CONSULT TODAY'S BIG WANT AD DIRECTORY
For Business Opportunities or openings in business now being advertised.

ST. LOUIS POST-DISPATCH

Sunday Post-Dispatch—112 Pages Today

Sections	Pages	Sections	Pages
Comics, 2 Sections	12	Rotogravure	8
Editorial, Financial	Part 6—8	Society	Part 8—10
General News	Part 5—4	Wants	Part 4—6
Magazine	12	Sport, Auto	Part 2—6
Main News	Part 1—16	Drama, Radio, Women's Magazine	Part 7—10
Real Estate	Part 3—16		

VOL. 89. No. 232. PART ONE ST. LOUIS, SUNDAY MORNING, APRIL 25, 1937. PAGES 1—18A ****** PRICE 10 CENTS.

OUTLOOK DARK FOR COURT PLAN IN COMMITTEE

Senator Ashurst Now Says 'Everybody Knew From Start' Group Was Opposed to Bill.

TEST MAY COME ON COMPROMISE

Opposition Realizes Best Chance Is in Keeping Bill as It Is—Bailey Replies to Legislature.

By the Associated Press.

WASHINGTON, April 24.—Administration leaders conceded tonight that there is a strong probability that the Roosevelt court scheme will be disapproved by the Senate Judiciary Committee.

The trend among uncommitted senators is away from the measure as it stands, although some have come out for compromise modifications. Leaders of both sides of the controversy have expressed opposition to any compromise.

The committee begins executive sessions on the bill Tuesday.

"Unfavorable committee report will be in no sense a fatal blow," said Chairman Ashurst (Dem.), Arizona. "Everybody knew from the start that the committee was not for this bill."

Opposition Strategy a Factor.

The bill calls for an increase of six in the membership of the Supreme Court, unless Justices past 70 retire voluntarily. Compromise talk has centered upon an increase of two or three instead.

Legislators expressed certainty that such an amendment would be offered by a member of the non-committal group, Senator McCarran (Dem.), Nevada. It is expected to be brought to a vote in the committee, and in this test the strategy of the opposition may prove an important factor.

Realizing that their best chance of success lies in holding the bill to its present form, opposition Senators indicated today they would vote against all such compromises. The proponents of the Roosevelt bill said they would do likewise.

The combined votes of proponents and opposition would be more than sufficient to block any such alteration in the measure. Thus, the committee would come finally to a vote on the bill as it stands.

According to present information, several of the uncommitted group, while willing to vote for an increase of two, would oppose the increase of six. The result would be an unfavorable report on the measure.

Possibility of 9-9 Tie.

Another outcome mentioned as a possibility is a 9-to-9 tie in the committee. This would not be sufficient, under the Senate's rules, to get the measure out of the committee. Special action to do so would follow.

The committee, which adjourned seven weeks of open hearings yesterday, was in recess until Tuesday when the executive meetings begin.

Meanwhile, Judge William Denman of the Ninth Circuit Court of Appeals, who has been credited with originating part of the bill's provisions for more Judges for the lower courts, called at the White House. He told reporters he was paying a courtesy visit before returning to San Francisco.

Senator Bailey's Letter.

Another development was a letter which Senator Bailey (Dem.), North Carolina, addressed to the Legislature of his State setting forth his reasons for opposing the measure. His communication was in response to a resolution calling upon all members of Congress from North Carolina to support the bill.

"If the powers reserved to the State of North Carolina ought to be impaired," he wrote, "if the rights reserved to the people of North Carolina, as individuals, are to be abridged, if the powers of the President or Congress ought to be increased, there is a way provided, and that way is the submission of an amendment to the Constitution for ratification by State conventions or State Legislatures."

He said he could not "conceive of a worse way" than that proposed by the President.

Justice in Pit of Politics.

"It is not only that it violates the Democratic party's platform as approved and accepted by the people; that it is opposed to the spirit of the constitution and would tend to dilute the virtue of that great instrument; that it would undermine the independence of the

Continued on Page 2, Column 2.

French Workers and Employers Both Hammering at Blum

Labor Demands Works Program Under Threat of General Strike—Capital Talks of Lockouts if 40-Hour Week Is Imposed.

By the Associated Press.

PARIS, April 24.—Labor representatives today threatened a general strike if their demands were not met by the Blum Government, while some employers spoke of the possibility of lockouts if the Government acceded further to labor's requests.

Leon Jouhaux, secretary of the General Confederation of Labor, announced union workers were ready to "impose" demands upon the Government that it devote 10,000,000,000 francs ($444,000,000) to a public works program to relieve unemployment.

Blum has said he would resign rather than make such an outlay.

Jouhaux told a mass meeting of building trades workers at Vincennes that the Premier must take money from banks and insurance companies to finance the program.

Dock workers demanded that wharves remain idle two days each week. Unionized newspaper printing employes were seeking to halt publication of newspapers on two days each week.

The dispute is having its effect on Paris' International Exposition, which is scheduled to open May 1, but probably will not open until May 17. Construction at the exposition site still was lagging. In some quarters this was regarded as labor's club over the Government, which does not want the exposition spoiled by a strike.

Blum has told the Labor Federation the Treasury could not stand additional public works expenditures. Some financial experts, asserting half of the eight billion francs March defense loan has been spent, also believed the nation might face an empty treasury by June.

On the employer side, despite expectations of big exposition business, hotel keepers and cafe associations served notice they would close if the Government applied the 40-hour week to them. They declared they would not be able to compete with other countries for tourist business.

Representatives of big industry were touring the country to pledge employers to a "stop labor" movement.

Industry and conservatives in general pictured the country "in the throes of revolution."

Some informed Frenchmen predicted the bitterest struggle between capital and labor since Aristide Briand broke up the railway and postal strikes in 1910.

The Government is not believed likely to fall in Parliament, which reconvenes Tuesday, but Blum is being heavily attacked in his own ranks. The Premier has let the workers know that continued dissension might force the People's Front Government to resign.

STATUE ACCEPTED AFTER 50-YEAR DISPUTE, UNVEILED

Paul Revere Model by Sculptor Dallin, Now 74, to Be Cast in Bronze.

By the Associated Press.

BOSTON, April 24.—Simple ceremonies today marked the unveiling of a life-size clay model of Cyrus Dallin's statue of Paul Revere, designed by the sculptor as a youth but accepted only after half a century of controversy.

Gov. Hurley, speaking at the unveiling exercises on the Charles River esplanade, termed the ceremony a vindication of Dallin.

The sculptor, now 74 years old, called the Paul Revere statue his "swan song." "More than half a century ago," he said simply, "I began this work. Today I consider it my last work, my best work."

The statue, soon to be cast in bronze, shows Paul Revere astride the steed on which he "spread the alarm through every Middlesex village and farm" that the "British are coming."

Dallin designed his statue of Paul Revere in 1884 and with it won a competition sponsored by the Boston Art Commission. It won first prize twice but the money to cast it was never raised, because of a jealous competitor, Dallin said.

Present at today's unveiling was 12-year-old Paul Revere Auerhamer of Brookline, great-great-grandson of the patriot.

FAIR TODAY; CONTINUED COOL; SLIGHTLY WARMER TOMORROW

THE TEMPERATURES.

12 noon	54	7 p. m.	52
1 p. m.	57	8 p. m.	51
2 p. m.	57	9 p. m.	49
3 p. m.	57	10 p. m.	*51
4 p. m.	57	11 p. m.	*50
5 p. m.	57	12 Midnight	*50
6 p. m.	53	1 a. m.	*49

*Denotes street reading.

Yesterday's high 71, 1 a. m.; low, 50, 10 a. m.



Official forecast for St. Louis and vicinity: Generally fair and continued cool today. Probably fair and not so cool tomorrow.

Missouri: Generally fair and continued cool today. Tomorrow, probably fair, not so cool in north portion.

Illinois: Today, generally fair in southern portion; unsettled in northern portion; possibly showers in extreme northern portion. Cooler today. Generally fair tomorrow.

Sunset, 6:48. Sunrise (tomorrow) 5:10.

Next Week's Weather Forecast.

CHICAGO, April 24.—The weather outlook for next week for the Upper Mississippi and Lower Missouri valleys and the Northern and Central Great Plains: Shower period near beginning of week, especially north portion; not much precipitation indicated latter part of week; temperatures normal or below for the most part.

SON OF SCOTT FIELD COMMANDANT KILLED

Falls From Plane in Texas, Hits Tail—'Chute Carries Down Body.

Special to the Post-Dispatch.

DALLAS, Tex., April 24.—Lieut. Robert S. Fisher, army pilot and son of Col. Arthur G. Fisher, commandant of Scott Field, near St. Louis, was killed this afternoon when he fell from the cockpit of an airplane and struck the tail of the ship near Pilot Point, Tex. His parachute opened as he fell and his body floated 4000 feet to earth.

Lieut. D. Ross Ellis, a reserve officer flying as observer with Fisher, took out the rear seat controls and, although the rudder was partially jammed, piloted the ship 50 miles to Hensley Field, Dallas. He and Major B. S. Thompson, Hensley Field commandant, returned to Pilot Point and took charge of the body.

Major Thompson said Lieut. Fisher, who was stationed at Randolph Field, San Antonio, apparently leaned too far from the cockpit and fell out.

Lieuts. Fisher and Ellis were on the way from Randolph Field to Oklahoma City on a practice flight and had refueled at Hensley Field about 25 minutes before the accident.

Lieut. Fisher, 27 years old, was born in the Philippine Islands. He was commissioned in the Air Corps Reserve after graduation from the army flying school at San Antonio in 1932 and was appointed a second lieutenant in the regular army in 1935. Besides his father, who took command of Scott Field two months ago, Lieut. Fisher is survived by his wife, his mother, a brother, Lieut. Henry B. Fisher of the Air Corps, stationed at Selfridge Field, Mich., and a sister, Miss Mary Fisher of Scott Field.

ANN HARDING LANDS IN CANADA AFTER WARRANT IS ANNULLED

Movie Actress Arrives 24 Hours Later With Daughter She Was Accused of Kidnaping.

QUEBEC, April 24 (Canadian Press).—Ann Harding, stage and movie actress, arrived here unexpectedly from England today just 24 hours after a Quebec Judge had annulled a warrant for her arrest on a kidnaping charge. Accompanied by her husband, Werner Janssen, and her 9-year-old daughter, Jane, Miss Harding boarded a train almost immediately after landing from the liner Duchess of Atholl. It was understood she was bound for New York.

It was Jane the actress was accused of kidnaping in the warrant her former husband and Jane's father, Harry Bannister, procured here almost a year ago in an effort to prevent Miss Harding from taking her daughter to England. The warrant was annulled yesterday by Judge Laetere Roy, who issued it originally. It was never served, for Miss Harding eluded police last May by switching ships at the last minute.

She and Janssen, composer and orchestra conductor, were married in London last Jan. 17.

COUNTY INCOMES 64 PCT. MORE THAN THE TOTAL IN 1935

Amount Subject to State Tax in 1936, $52,100,000—Increase in Number of Returns Was 38 Pct.

GAIN IN ST. LOUIS LESS IN SAME TIME

Corporation Returns Also Larger and More Numerous in Proportion Than Those in the City.

Continued concentration of the higher income groups in St. Louis County was emphasized by a report issued at Clayton yesterday showing that 14,817 residents of the county subject to State income tax had in 1936 aggregate taxable income of $52,147,647. This compares with 41,127 individual returns in the city of St. Louis reporting aggregate taxable income of $86,808,825. The city's population is nearly four times that of the county.

The average was $3519 in the county and $2110 in the city. The increase in taxable income in the county was 64 per cent compared with the total in 1935, a much greater ratio of increase than the gain of 28 per cent reported for individual taxable income in the city.

A summary of the county returns as filed with Assessor Martin L. Neaf was made public by County Clerk Walter E. Miller at Clayton. City figures were reported earlier by Assessor Ralph W. Coale.

$31,000,000 in 1935.

In 1935, individual returns by 10,969 county residents reported taxable income aggregating $31,807,615. The gain in number of individual returns for 1936 was only 38 per cent, showing that the number of taxpayers did not increase as rapidly as the amount of income which increased 64 per cent; or that those already in the income tax paying class were the chief beneficiaries of the additional income. A like situation was evident in the city where the increase in number of taxpayers was only 13 per cent compared with the gain of 28 per cent in taxable income.

The amount of tax due on the 1936 income in the county is $1,202,364 compared with $686,062 assessed on the 1935 income, an increase of 75 per cent.

There were 212 corporation returns in the county for 1936 compared with 166 for 1935. They reported taxable income of $2,653,634, a gain of 64 per cent over the 1935 figure of $1,623,955.

The tax payable on the 1936 corporation income was $52,727 compared with $32,143 in 1935.

Corporations in City.

Returns by 2377 corporations in the city showed 57 per cent increase in aggregate taxable income, a ratio of gain almost equal to that in the county. The 1936 income was $44,138,488 and for 1935 it was $28,052,704.

As there were no changes in provisions of the State income tax law, the increases were attributed by tax officials to increased volume of business and greater employment and earnings of individuals.

Combined figures for city and county are: Individual returns, 55,944; individual taxable income, $138,956,472; individual tax total, $3,093,239; corporation returns, 2589; corporation taxable income, $46,792,122; corporation tax total, $923,086. The total tax due the State from both sources in city and county is $4,016,325.

The tax is payable in a lump sum in May and becomes delinquent if not paid on or before June 2.

NAZIS DISFRANCHISE WIFE OF NOVELIST FEUCHTWANGER

36 in All Deprived of Citizenship; Her Husband on Previous List.

By the Associated Press.

BERLIN, April 4.—Martha Loeffler Feuchtwanger, wife of the novelist, Lion Feuchtwanger, was listed today abong 36 persons deprived of their citizenship.

Feuchtwanger, author of "Power" ("Jew Suess"), "The Oppermans," "Ugly Duchess," "Success" and other novels, lost his German citizenship in August, 1933, because his behavior was held officially to have "harmed German interests."

The list of those disfranchised, published in the Official Gazette today, also included the wives of the former Social Democratic leaders, Rudolf Breitscheid and Rudolf Hilferding. Hilferding was Finance Minister in the Stresemann Cabinet. Frau Toni Breitscheid was an advocate of votes for women.

FEDERAL INQUIRY TO BE EXTENDED AT KANSAS CITY

New Grand Jury Not Only to Continue Vote Fraud Work but Go Into Other Law Violations.

'JUST GETTING UNDER WAY,' JUDGE SAYS

Retiring Jurors Praised for 'Great Service'—18 More Indicted, Bringing Total to 126.

By a Staff Correspondent of the Post-Dispatch.

KANSAS CITY, Mo., April 24.—A Federal grand jury with "plenary powers" will be chosen May 4 to continue the investigation into corrupt voting conditions here initiated by a jury discharged at the end of the term today after indicting 126 persons on vote fraud conspiracy charges.

The next jury, which will be impanelled by United States District Judge Merrill E. Otis, will be empowered not only to investigate election practices but to inquire into all types of law violations falling in the scope of Federal stautes.

A great deal of additional vote fraud evidence, it was learned today, has been accumulated by agents of the Federal Bureau of Investigation and will be submitted to the jurors. Other matters which may be considered by the new jury include further inquiry into W P A payrolls and reports that pressure has been brought to bear to retard the Federal investigation of illicit election tactics.

"Just Getting Under Way."

United States District Judge Albert L. Reeves, who initiated the investigation Dec. 14, last, with the command to "move on them" and who discharged the jury today said that the investigation was "just getting under way" and that indications were it would prove city-wide. He could have issued a special order enabling the jury to continue its work into the next term but had he done so its activities would have been confined to the election investigation.

"We desired a jury with plenary powers," Judge Reeves said, "for I understand that there is a great deal of varied evidence to be considered. Besides, the jury discharged today has performed outstanding work for four months and manifested citizenship of the highest order."

The fall term jury returned 18 additional vote fraud indictments prior to its discharge today involving precinct officials and party workers, including some representing precincts in downtown sections regarded as machine strongholds. More than half of the 126 persons indicted have yet to be tried. There have been six trials, 32 convictions, and no acquittals. Eight other defendants who pleaded "no contest" were placed on probations. A jury in the first trial could not agree on three persons. They will be tried again. Eighteen persons have been sentenced to prison, eight to jail, and six have received suspended jail sentences.

Comment by Judge Reeves.

In discharging the jury Judge Reeves observed:

"What you have initiated will go on. You have opened the way. You have fired the first guns. As a result of your labors there will be a new sense of importance of ballots and of the value of the election franchise."

Despite disclosure of "shocking situations," the Judge said that the jury has but touched the "high points" of violations of the ballot. Referring to reports attempts had been made to hamper the investigation, he warned that "there is a law which forbids individuals from throwing themselves between the grand jury and those who might testify."

Judge Reeves referred to the work of the jury as "one of the greatest services in the history of the Western District of Missouri" and added:

"In this time of tension among nations, when new dictators are bobbing up it is a happy thought that you men have said, in effect, that the people shall rule—not a dictator."

Names of Those Indicted.

New indictments returned today were: Fourteen Precinct, Eleventh Ward—John P. Lynch and Lillie Current, Democratic judges; Jack Cole and Edna Green, Republican judges; Esther Halbert, Democratic clerk, and Evelyn Parker, Republican clerk.

Third Precinct, Twelfth Ward—Louis Depasco and Zula Brennar,

Continued on Page 2, Column 1.

Actress-Bride Who Killed Herself



—Associated Press Wirephoto.

MRS. JAMES MONT,
Known on Stage as Helen Kim.

PARTY GUESTS FIND BRIDE HAS ENDED LIFE

Actress Dead in New York Apartment From Gas, Wed Month Ago.

By the Associated Press.

NEW YORK, April 24.—A hostess who had made plans for 100 guests at a cocktail party, died of illuminating gas tonight in the kitchen of her apartment as her guests—invited by chain letters—arrived in the lobby below.

The hostess, Mrs. Helen Mont, 25-year-old actress and bride of a month, failed to answer the bell when the first of her guests arrived, and the apartment superintendent unlocked the door. Guided by the odor of gas, he walked past tables, already set for the cocktail party, to the kitchen.

There he found Mrs. Mont, unconscious, a gas tube from the stove in her mouth. She was clad only in a slip, silk stockings, and shoes. While an emergency squad worked to revive her, and finally pronounced her dead, the party guests waited in the apartment lobby.

Police said Mrs. Mont had quarreled with her husband over her party. He is James Mont, an interior decorator. Her death was listed as suicide.

Mont was in his studio, just off Fifth Avenue, when his wife's body was found.

Mrs. Mont had called her cocktail party "a mystery cocktail party," and warned her guests "not to talk about sending or receiving this letter."

In an invitation to one friend she wrote: "It will be the most unusual and amusing one ever held in New York. Make two copies of this letter immediately and mail them to two friends."

The party guests, many more than could have been accommodated in the Monts' three-room apartment, jammed the apartment house lobby until doormen notified latecomers the party "has been called off."

The actress was married previously to Randolph Joseph Thomson, an English playwright. A few minutes after annulment of the first marriage, on March 28 of this year, she married Mont, Turkish-born designer of furniture. They had planned a June honeymoon in Paris.

Known on the stage as Helen Kim, Mrs. Mont appeared in "Roar China,"—a Broadway play of about six years ago — and "The Gilded Princess." She was widely known, also, as a radio entertainer.

DAYLIGHT SAVING TIME GOES INTO EFFECT TODAY

Clocks Moved Forward an Hour at 2 A. M. in Many Communities in 17 States.

By the Associated Press.

NEW YORK, April 25.—Nearly one-third of the population of the United States moved their clocks forward an hour today as daylight saving time went into effect in many communities.

The advanced time became effective at 2 a. m. and will remain in effect until the last Sunday in September. It is being observed to a greater or lesser extent in 17 states.

BAKER HEADS NEW CIVIL RULE IN MADRID

Leads Council of Civilians Succeeding Miaja, Who Will Give Full Time to War.

By the Associated Press.

MADRID, April 24.—A Socialist baker and 32 other civilian anti-Fascists took over workaday Madrid today from the military hands of Gen. Jose Miaja and restored civil rule to a city still under the guns of insurgent siege.

The new man who will grapple with Madrid's civil problems is 45-year-old Rafael Henche de la Plata, once head of the bakers' union and for 20 years an important Socialist politician in Madrid.

He was elected head of the new municipal council of 33 members following an unexpected order from Premier Francisco Largo Caballero at Valencia, which, in effect, directed Miaja to spend all his time fighting the insurgents.

For nearly six months the general has been directing the fight against insurgent armies in Madrid's suburbs and elsewhere, but also has had to deal with the problem of feeding and keeping in order a shell-battered city of one million persons.

"I am just a soldier," Miaja has said. Hence the order from Largo Caballero, defining Miaja's functions "strictly" as those of "chief of military operations in the Madrid sector," and setting up a civil assembly, or "ayuntamiento" to replace Miaja's defense junta, which was dissolved, meant this:

The Government is assuring Madrid that it is not going to have permanent military dictatorship. At the same time, all of Miaja's energies are needed to whip back the insurgents who still are on the edges of the city and to conduct the war, now in its tenth month.

The new city council is dominated by a Socialist-Communist coalition, but all members belong to Popular Front parties—those parties which joined to elect a Leftist Government in the general elections of February, 1936, five months before the civil war was begun by the defeated, or Rightist, elements.

Anarchist and Syndicalist groups have six representatives in all, while there are 18 Socialists and Communists; the others are from small republican and labor organizations.

Henche was unanimously elected head of the council as it met in the civil governor's palace. The members voted expressions of gratitude to Miaja and his junta.

MISTAKE IN GUFFEY COAL BILL

"Are" Where "or" Should Be but Measure Goes to Roosevelt.

WASHINGTON, April 24.—The new Guffey-Vinson coal control bill is likely to go on the statute books with a typographical error in it.

The engrossed bill, as sent to President Roosevelt for signature, contained an "are" where an "or" should have been. But legislators decided that the meaning was plain and so suggested that the President sign it that way, instead of sending it back to Congress. He must sign by Thursday, else the bill becomes dead.

REBELS BREAK BASQUE LINE, PRESS NEARER TO DURANGO

Occupation of Strategic Village Three Miles From 'Gateway City' to Bilbao and Capture of 1000 Prisoners Reported.

MORE FOOD SHIPS TO RISK BLOCKADE

Three on Way to Besieged City, Trailed by British Cruiser, and Others Prepare to Follow—Wheat Ground for Inhabitants.

By the Associated Press.

HENDAYE, France, April 24. — The Basque line has been broken on a 15-mile front, an insurgent communique said tonight, and almost the entire area between two of the main points southeast of Durango—Mondragon and Vergara—has been occupied.

Gen. Emilio Mola's left wing, under Col. Camilo Alonso, drove ahead today to outflank the defending militiamen and brought Durango at one point under the fire of his machine guns, officers report.

The communique stated that two "contraband freighters" were damaged seriously by insurgent flyers who bombed the port of Bilbao. Their nationality was not given.

Thwarted in the effort to starve Bilbao into submission, the insurgents are pressing their land attack to take the Basque capital by force. Pushing their drive through mountain crags that provide a natural barrier to Bilbao, Gen. Mola's forces are reported within three miles of Durango, "gateway" city to the Basque capital, at one point. Durango is 16 miles southeast of Bilbao on a broad plain.

Report on Village Taken.

An insurgent broadcast from Salamanca differed somewhat in details from the communique. The broadcast announced an advance to heights 18 miles southeast of Bilbao. Insurgents occupied the strategic village of El Orrio, it said, and heights three miles from Durango. Basque lines were broken in El Gueta sector and retreating troops were declared to be fleeing, pursued by their enemy. Officers at insurgent headquarters at Vitoria announced 1000 prisoners were taken when El Orrio fell.

The Basques, in their communique, admitted there was "heavy pressure" from the insurgents at El Orrio and El Gueta but said their forces were "defending their ground inch by inch.

Italian troops—who have seen little action since their disastrous rout on the Guadalajara front last month—are reported to have been shifted to the northern front to bolster the insurgents' push.

Insurgent officers yesterday said 1500 Italian troops who arrived at San Sebastian, Spain, 48 miles from the Biscayan battlefront, were regular Italian army artillerymen. (Officials in Rome asserted the troops were merely volunteers who had been in Spain for some time.)

More Food Ships Sail.

Encouraged by the success of three food-laden British freighters in reaching famished Bilbao yesterday, three others sailed today from La Rochelle, France, trailed by the British cruiser Shropshire. They will be given full protection against insurgent war vessels blockading the Biscayan coast until they reach the Spanish three-mile limit.

The three now on their way with food are the Thorpehall, which was reported at St. Jean de Luz, the Stesso and the Thurston. The Marvia and the Sheaf Field, two other British ships now loading, are expected to follow. Still others are preparing at Gibraltar for similar dashes.

A French ship, which some reports identified as the Dairiguerre, reached Santander, Spain, west of Bilbao, with a food cargo.

Penetration of the insurgent ring of blockade ships solved the problem of feeding the city's 400,000 people, part of them refugees.

Bread will be distributed as soon as millers grind 4000 tons of wheat which arrived yesterday. Rations of potatoes, rice, beans, sugar and fish will be supplied Wednesday.

Members of Parliament Decide Not to Sail on Food Ship.

LONDON, April 24.—The steamer Backworth, stocked with food for starving Basques, sailed today for

Continued on Page 2, Column 3.

DISPUTE TIES UP NEUTRALITY BILL IN CONFERENCE

Pittman-McReynolds Controversy May Prevent Enactment Before Present Law Expires May 1.

NO DIFFERENCES ON FUNDAMENTAL POLICY

Important Issues Said to Be Settled With Disagreement Based on Form of Report.

By the Associated Press.

WASHINGTON, April 24.—A dispute between House and Senate conferees threatened today to prevent enactment of permanent neutrality legislation before the present law expires May 1.

The permanent measure has passed both chambers but in different form, and legislators have been trying to settle their differences in conference. Informed persons said the conferees have agreed on all of the important issues, but are at odds on the form of their report.

A conflict has developed between Chairman Pittman (Dem.), Nevada, of the Senate Foreign Relations Committee, and Chairman McReynolds (Dem.), Tennessee, of the House Foreign Affairs Committee, colleagues said.

None of the conferees would discuss the matter beyond saying the dispute between the authors of the House and Senate bills does not involve differences on fundamental policy.

President's Southern Trip.

The disagreement became serious, however, when the conferees recessed over the weekend without reaching an agreement. President Roosevelt, whose signature is necessary to enact legislation, leaves for a Southern vacation Tuesday night. Chairman Pittman was discussing the idea of extending the temporary law if an agreement could not be reached on the permanent law in time to obtain the President's signature before he leaves.

Early last week, conferees said, an agreement was reached on the important controversies between the two houses. But they added that the conflict between Pittman and McReynolds became so serious that attempts to work out a final accord were almost abandoned.

The agreement calls for abandonment of the Senate's mandatory "cash and carry" system, in favor of the House provision to give the President discretionary authority to invoke the drastic isolation policy.

Under the "cash and carry" system foreign belligerents could obtain American goods only by taking title to them before they left American shores.

House Yielded on One Step.

The House yielded to the Senate to make the prohibition against American travel on belligerent ships mandatory, and agreed to include the Senate's provision against arming American merchant vessels engaged in trading with belligerents.

Many legislators agreed such a conference agreement would be almost certain to run into trouble in the Senate. The old munitions committee bloc there has consistently fought for a mandatory "cash and carry" plan.

FEDERAL INQUIRY TO BE EXTENDED AT KANSAS CITY

Continued From Page One.

Democratic judges; Florence Klasen, Republican judge; Mayme Hogerty, Democratic clerk, and Rose Brown, Republican clerk.

Eleventh Precinct, Twelfth Ward—George Warren, Democratic precinct captain.

Second Precinct, Eleventh Ward—Charles J. Burton, and Marie Wimmer, Democratic judges; John White and Goldie Ricehouse, Republican judges; Earl Lanne, Democratic clerk, and Beatrice Jackman, Republican clerk.

United States District Attorney Maurice M. Milligan, who has presented much of the vote fraud evidence to the jury and directed the prosecution in most of the trials, said tonight that there was a "great deal" more evidence to be considered and that it was his intention to continue to "hew to the line" as vigorously as at the outset of the investigation.

Two more vote fraud trials will be conducted by Judge Reeves the week of May 17 and others are on the docket of Judge Otis in June.

ST. LOUIS POST-DISPATCH
Founded by JOSEPH PULITZER Dec. 12, 1878
TELEPHONE: MAIN 1111
Published Daily by the Pulitzer Publishing Co. Twelfth Boulevard and Olive St.
Entered as second-class matter, July 17, 1879, at the postoffice at St. Louis, Mo., under the act of March 3, 1879.
MEMBER OF THE ASSOCIATED PRESS and AUDIT BUREAU OF CIRCULATIONS
The Associated Press is exclusively entitled to the use for republication of all news dispatches credited to it or not otherwise credited in this newspaper and also the local news published herein. All rights of republication of special dispatches herein are also reserved.
Subscription Rates by Mail in Advance (Applicable only where local dealer service is not available.)
Daily and Sunday, one year — — — — $10.00
Daily, Without Sunday, one year — — — 6.00
Sunday only, one year — — — — — 4.00
Remit either by postal order, express money order or St. Louis exchange.

Counting Ballots That Ended Ontario Strike



—Associated Press Wirephoto.

WORKERS at Oshawa, in happy mood, checking results of voting by which they decided, 2205 to 35, to return to their jobs tomorrow.

NAZI-CONDEMNED JEW DESPAIRS OF U. S. HELP

Convicted of Treason in Plotting to Assassinate High German Official.

By the Associated Press.

BERLIN, April 24.—Helmuth Hirsch, 21-year-old Jew for whom United States consular authorities have interceded, appeared resigned tonight to die for what he considered to be a "cause"—a plot to assassinate a high German official, possibly Chancellor Hitler.

Hirsch, who is a United States citizen because his grandfather was a naturalized American, talked with United States Consul Raymond H. Geist in Ploetzensee prison today. He told the Consul he had no hope of escaping the death penalty.

Dr. Volk, the prosecutor, declined to divulge the exact nature of Hirsch's offense, but informed sources said the death sentence had been pronounced on charges he intended to use explosives in an attempt to assassinate a high Government official, presumably Hitler.

These sources also expressed belief that a recent speech by Gen. Hermann Wilhelm Goering, warning against terroristic activities, pointed to Hirsch. Goering on March 16 warned those who "believe, perhaps, as a last resort, that they can overpower Germany by murder or cowardly assassinations." "Woe to him who there plays with fire," Goering said. "Not only he, not only a number—all those who are of this view and this spirit will burn to cinders!"

Hitler has not yet considered Hirsch's clemency plea.

The United States Consul entered the case after it was learned Hirsch was an American citizen. He did so on instructions from Washington, where Secretary of State Hull said today everything possible would be done to save Hirsch's life.

The prisoner's grandfather, Solomon Hirsch, was naturalized in New York April 4, 1873. This made American citizens of the youth's father, Siegfried, born at Winterburg, Czechoslovakia, June 25, 1878, and so of himself, born at Stuttgart, Germany, Jan. 27, 1916. Hirsch's father, who resided in the United States from 1902 to 1910, went to Alsace and later to Germany, and now is in Praha, Czechoslovakia.

Police arrested young Hirsch Dec. 20, when he arrived at a Berlin hotel from Praha.

Father in Praha Sure Youth Did Not Plot Any Assassination.

By the Associated Press.

PRAHA, Czechoslovakia, April 24.—Siegfried Hirsch, father of the student who faces death on a treason charge in Germany, pinned hopes for his son's life today on United States intervention. He said he was certain his son never had schemed at assassination of Hitler or any other German and added: "All he told me when he went to Berlin last December was that he was going to attend to some personal matter."

The boy had been a student at a technical high school here and never had been politically active, the father said. Hirsch, Senior, a gray-haired merchant, lives in a villa in a fashionable Praha suburb with his daughter, Kaethe.

OUTLOOK DARK FOR COURT PLAN IN COMMITTEE

Continued From Page One.

courts of justice, and call into question the quality of their judgments and decrees; that it ignores the sole right of the people to impair the powers of their States or to aggrandize the powers of the Federal Government;—but that in addition it subordinates the moral and spiritual to political power—it would invade the holy precincts of justice and bring her helpless down to the pit of politics."

GENERAL MOTORS AGREEMENT WITH WINDSOR PLANT WORKERS

Employes to Return to Jobs Tomorrow; Minimum Wage Is Fixed.

By the Associated Press.

WINDSOR, Ontario, April 24.—General Motors officers and representatives of the 550 employes of the company's Windsor plant reached an agreement tonight under which the workers will return to their jobs Monday.

The accord followed closely the agreement signed in Toronto yesterday settling the strike of 3700 workers at the General Motors plant at Oshawa. The Windsor employes had not been on strike. The plant here makes motors for the Oshawa assembly line, and they were laid off when the strike began at Oshawa.

It was understood the Windsor pact differed from that for Oshawa in the fixing of a minimum wage of 55 cents an hour instead of definite wage increases. New wage scales, however, are to be considered next week.

Homer Martin, president of the U. A. W. A., told 1000 General Motors employes at Oshawa today the agreement there was "a complete victory for the International Union of Automobile Workers and for the Committee for Industrial Organization."

INSURGENTS BREAK BASQUE LINE, PRESS NEARER TO DURANGO

Continued From Page One.

Bilbao, but three members of Parliament who had said they were going along decided to stay at home.

The vessel carried supplies bought by British trade unions along with a contribution from David Lloyd George, former Prime Minister.

The three Laborite M. P.'s who changed their minds about trying to prove there was no blockade of Bilbao by Spanish insurgents were Wilford Roberts, William Dobbie and Seymour Cocks.

Madrid Free From Fascist Shelling First Time in 13 Days.

By the Associated Press.

MADRID, April 24.—The insurgents refrained from shelling Madrid today for the first time in 13 days. Wary residents, however, sped across the streets and kept off the main avenues, never quite sure the artillery attack would not be resumed.

More than 250 persons were killed and vast damage was done in downtown sections by the 12 days of shellfire.

Official reports said there was virtual quiet on all of Spain's war fronts with the exception of the Bilbao district on the north coast. There the autonomous Basque government insisted insurgent drives toward the important port city had been checked.

Students Rescued at College Fire.

By the Associated Press.

QUINCY, Mass., April 24.—Firemen rescued two young Eastern Nazarene College students from a narrow coping, high above the street, on Munro Hall, girl's dormitory, at the college tonight. The students, Vernon Babcock of New York and Howard Andred of Pittsburgh, had hurried with fire extinguishers to the dormitory's fourth floor to fight a fire. Dense smoke drove them out a window. The blaze, of undetermined origin, caused $3000 damage.

Monday Last Day to Buy
WIRE FENCE
At These Reduced Prices
36-In., Per Foot — — 6c
42-In., Per Foot — — 7c
48-In., Per Foot — — 8c
38"x36" Ornamental Double Bottom
Gates as low as — — $2.55
Free Delivery
St. Louis Lumber Co.
4 Big Stores 3509 S. Broadway, GR. 8500; 2329 S. Vandeventer, GR. 8504; 466 Lemay Ferry, RI. 4400; 6320 Delmar, PA. 0900

TEMPORARY TRUCE AFTER CANNERY RIOT

California Assembly Investigators Make Secret Report to Governor.

By the Associated Press.

STOCKTON, Cal., April 24.—Peace continued tonight in Stockton's cannery strike pending mediation efforts following the fight between pickets and deputies yesterday in which 63 persons were wounded.

An Assembly investigating committee reported to Gov. Merriam after making a survey of the Stockton area, but details were not divulged.

"I will use 5000 deputies instead of 500 if there is further trouble," Sheriff Harvey Oddel said.

Odell was reported to have received offers of assistance from sheriffs of four neighboring counties. Sheriff Grat Hogin of Stanislaus County offered 2000 men. Odell also still had 700 residents of the Stockton area armed with pick handles.

Only a handful of deputies remained on duty at the cannery, and the union maintained a skeleton picket force on the strength of the agreement of cannery operators not to attempt to reopen their plants pending further peace efforts.

Ten of the injured remained in hospitals.

Stockton liquor stores, closed for several days because of the tension, were reopened with the permission of State officials.

Complicating the union situation, C. C. Nunnally, secretary of the Stanislaus County Central Labor Council, announced formation of a new union of cannery workers and said a majority of the Stockton employes had joined it.

SINKING SCHOONER'S CREW OF 7 TAKEN OFF BY STEAMER

British Craft Has Six Feet of Water in Hold When Boat Goes to Rescue.

By the Associated Press.

NORFOLK, Va., April 24.—The crew of seven men of the British schooner Charles and Vernon were taken off their sinking craft, six miles off Winter Quarter Light, this afternoon by the Ford Motor Co.'s steamer Lake Ormoc, a message received here by the Coast Guard said. The Lake Ormoc will land the men here.

The Charles and Vernon was reported en route from Philadelphia to La Havre, Nova Scotia, with coal. When sighted by the Lake Ormoc, it had six feet of water in the hold and was said to be sinking rapidly. The steamer came up with the schooner after sighting distress signals and the crew was taken off in half an hour.

Polish Hunger Strikers Win.

KATOWICE, Poland, April 24.—Hunger strikers in the Siemianwice coal mines ended their fast today when a strike agreement granted most of their wage demands.

BROWN SHOE CO. ASKED TO OBEY N L R B DECISION

Bajork Confers With Company Officers on Reinstating Certain Workers at Salem (Ill.) Factory.

ANOTHER MEETING WILL BE HELD

Union Representatives at Wagner Plant Discuss Employe Representation With Director.

John A. Bush, president of the Brown Shoe Co., conferred yesterday with Leonard C. Bajork, regional director of the National Labor Relations Board, on a request for compliance by the company with a decision of the N L R B at Washington last June holding that the firm was guilty of unfair labor practices in its Salem (Ill.) factory Bajork said a second conference would be held.

Bush was accompanied by Ethan A. Shepley, attorney who defended the company at a hearing here in December, 1935. Albert L. Schweitzer, attorney for the Shoe Workers' Union, who assisted in prosecution of the charges, also attended the meeting. The renewed request for compliance followed the recent Supreme Court decision holding the Wagner Act constitutional.

The N L R B, in its decision, ordered the shoe company to cease interference with union organization, to reinstate workers who struck in October, 1935, and to reemploy three women who said they were discharged for union activity. The decision reversed the finding of the trial examiner, Dean Alphonse Eberle of St. Louis University Law School, who held the workers had not been discriminated against.

Union Won't Vote at Wagner Plant.

Representatives of union employes of the Wagner Electric Corporation conferred with Bajork yesterday on the question of employe representation.

The company announced its consent to an election to determine whether a majority of its 3600 production workers want C I O representation, but has no authority to petition for a vote. William Sentner, organizer for the United Electrical and Radio Workers' Union, informed Bajork that the union, which is pushing organization of Wagner employes, would not ask for an election until charges of unfair labor practices filed against the company by employes have been disposed of.

Bajork returned to St. Louis yesterday from Kansas City after holding the first Labor Board election on employe representation in this regional area.

A. F. of L. Union Wins.

Employes of the Chapman Dairy Co. of Kansas City voted 67 to 41 for representation in collective bargaining by the International Association of Teamsters, Chauffeurs and Helpers, an A. F. of L. union. The election was held in the Kansas City Courthouse with the consent of the company, which furnished its payroll records as a check on voters.

Bajork stated that a previous election by the same employes, held under company auspices on company premises, resulted in a majority vote against union representation.

"The results of the two elections demonstrate that it is impossible for workers, fearful of discharge, to express their true sentiments when handed a ballot by a foreman or other superior," Bajork declared. "Many employers are being misled into believing there is little union sentiment in their plants as a result of company-conducted elections."

St. Louis Car Co. Head to Address Mass Meeting of Strikers.

Edwin B. Meissner, president of the St. Louis Car Co., will address a mass meeting of striking employes tomorrow night to explain details of a second company proposal to end the strike called at his plant on March 30 by a C I O union.

The 730 striking employes rejected an earlier proposal offering union recognition, a 5 per cent increase in hourly wages and a reduction in hours from 49½ a week to 44. The workers, organized under the Steel Workers' Organizing Committee, are demanding wage increases ranging from 20 to 40 per cent.

Meissner, after presenting his proposal for settlement to a union committee at his offices, 8000 North Broadway, yesterday, asked permission to addres sthe mass meeting. The union executive committee subsequently granted his request to talk to the strikers at North St. Louis Turner Hall, Twentieth and Salisbury streets, at 8 o'clock tomorrow night.

Meissner and John Doherty, C I O organizer, refused to discuss details of the proposed settlement. Doherty stated, however, that the terms were much more favorable than those offered in the first proposal.

AUTO PAINTING
Passenger Cars or Trucks — — — $25.00 Up
Modern Auto Repair Co.
4601-17 OLIVE ST. FOrest 6300

Sunday Dinner
APRIL 25, 1937
85c Served From 11 A.M. to 9 P.M. $1
The price opposite the entree includes the entire dinner
Sardines on Shredded Lettuce Vinaigrette
Spiced Crab Apples German Herring Salad
Fruit Cocktail Tomato or Fruit Juice
Cream of Mushrooms, Croutons Souffle or Chicken Consomme with Noodles
Heart of Celery Garden Radishes Green Olives
Fried Long Island Scallops en Tosst, Remoulade Sauce, 85c
Braised Calf Sweetbreads Jardiniere, 85c
Veal Cutlet, Paprika Sauce Hongroise, 85c
Tenderloin Steak Cintery Bernaise, $1.00
Broiled Milkfed Spring Chicken, Guava Jelly, $1.00
Roast Loin of Young Pork, Apple Dressing, 85c
Roast Prime Rib of Beef au Jus, 85c
Cold Breast of Turkey with Honey Cured Ham, Spiced Peach, $1.00
Mashed, Long Branch Potatoes or Sweet Potatoes with Orange Florida — Yellow Bantam Corn au Gratin or Fresh Green Asparagus
Head Lettuce, Chiffonade Dressing
Fresh Rhubarb Pie, Cherry Pie, Apple Pie with Cheese, Fresh Strawberry Shortcake, Hazelnut Layer Cake, Fruit Salad Sundae, Macaroon Ice Cream Charlotte, Fresh Strawberry Ice Cream, Peach Cardinal, Sherbet, Half Chilled Grapefruit, Choice of Cheese
Coffee, Tea or Milk
HOTEL CLARIDGE
MARINE GRILL
18th and Locust CE. 7900
FREE PARKING ON LOT WEST of HOTEL

'BRYAN DYNASTY' NEAR END AFTER HALF A CENTURY

'Brother Charley,' Last of Family in Politics, Soon to Retire as Mayor of Lincoln.

By the Associated Press.

LINCOLN, Neb., April 24.—The "Bryan dynasty" will bow its way out of American politics three weeks from tomorrow for the first time in half a century. On that day Mayor Charles W. Bryan will leave office.

His brother, the late William Jennings Bryan, began the "dynasty" in the 1890's. Since then at least one Bryan has held office or has been a candidate in almost every important national or Nebraska State election.

The recent retirement from public life of his niece, Ruth Bryan Owen Rohde, left the Mayor the last member of his family in public office. Best known as "Brother Charley" because of his close association with William Jennings before the latter's death, he has been Governor of his home State three times—a Nebraska record—Democratic nominee for Vice-President of the United States, candidate for U. S. Senator and twice Mayor of Lincoln.

FRENCH JAIL FIVE IN RING SMUGGLING WAR VOLUNTEERS

Secret Agents in Every Town and Village in Spanish Frontier Region, Officers Say.

By the Associated Press.

TOULOUSE, France, April 25.—(Sunday)—Police today announced they had jailed five persons who they said were leading members of a widespread organization smuggling volunteers to the Spanish civil war.

The organization, the police said, had secret agents in every town and village in the frontier region.

AIR AND SEA DRIVE TO 'CAPTURE' OAHU

Fleet Tries to Land Infantry in Face of Island Defenders' Fire in War Game.

By the Associated Press.

HONOLULU, April 24.—The United States fleet opened a concerted air and sea drive to "capture" the Island of Oahu at 4:15 p. m. today.

Many planes from the aircraft carriers and battleships engaged in the war games flew over Honolulu and theoretically bombed Pearl Harbor and other ports.

Battleships, cruisers and destroyers attempted to land infantry in the face of a strong imaginary fire from army guns.

Planes engaged in a spectacular dogfight as the army took to the air to fight off the attackers.

Defending army planes earlier had found the main body of the fleet as it moved toward Honolulu.

Defense headquarters announced their planes "successfully bombed" some of the warships.

Civilians awaited with interest and a little uncertainty the theoretical destruction of Honolulu, which the defending force of 20,000 admitted it was powerless to halt. The enemy fleet seized Hawaii Island yesterday after theoretically destroying Hilo, second city of the archipelago.

Defense planes went out early in the day on patrol duty in search of the approaching 111 warships carrying more than 400 fighting planes.

GENERAL MOTORS GROUP FORMS NEW UNION AT FLINT

Leaders Say They Have 6000 Enrolled; Statement Stresses Separation From C I O.

By the Associated Press.

FLINT, Mich., April 24.—A group of General Motors employes announced tonight the formation of the Independent Automobile Employes' Association as a union open only to Flint automotive workers.

Leaders said they had been working three weeks and had enrolled more than 6000 workers. They issued a statement saying the association was formed for "the sole purpose of establishing a medium through which collective bargaining and employe representation shall be carried on with General Motors Corporation." They said the body "recognizes the irresponsibility of the C I O because it is not and never has been an incorporated body.

Premier Sails for Coronation.

QUEBEC, April 24.—Prime Minister W. L. MacKenzie King sailed today with four members of his cabinet to attend the coronation of King George VI and the conference of British nations that follows.

DUSTBOWL FAMILIES MOVE TO GREEN ACRE

Twelve Groups From Colorado Area Go to Antioch Under Resettlement Plan.

By the Associated Press.

PURCELL, Colo., April 24.—Twelve Colorado families packed belonging and headed westward today—the first of more than "Drylanders" to move from the dust bowl to green, irrigated west of the Continental Divide under a Federal resettlement plan. All were residents of this community.

First families to participate in the project were selected for good health, financial stability and farming experience.

The Government purchased the arid farms, paying about $4 an acre, and financed purchase of the irrigated tracts.

Each new farm will be from 40 to 80 acres, with a small house. The farms are in Mesa, Delta and Montrose counties in Western Colorado.

Antone Kovach, for 28 years a drylander, smiled as he turned west.

"It's going to be something, getting to a spot where there is water," he said as he took a last look over his sand-duned acres.

"Maybe we grow something again," interposed his wife.

Kovach lived on the farm where grass was knee deep, rains were frequent and dust storms were unknown.

"Back in 1930 we made $3200 on 200 acres of beans," he said. "That was the last crop we had."

He had a prosperous farm and a large dairy barn. The barn is gone. A sand dune covers the five-foot high fence that surrounded the barnyard.

"There wasn't any need for the barn, so we tore it down for lumber," Kovach shrugged. "Not enough grass for dairy cows any more."

AKRON TRANSIT STRIKERS REJECT OFFER TO RETURN

Refuse to Go Back to Work While Labor Dispute Is Being Adjusted.

By the Associated Press.

AKRON, O., April 24.—Striking bus and trolley operators voted unanimously today to reject a proposal to return to work at once, attempt to compose their differences with the Akron Transportation Co. while working, and guarantee the city 60 days' notice of any future strike.

The officers said John Brophy had told them he would recommend the issuance of a C I O charter to the union which repudiated its A. F. of L. connection.

GLASSES 50¢ A WEEK
ROGERS 302 N. SIXTH ST.

AGAIN Something New! at CENTRAL HARDWARE
A HOME REPAIR BUREAU
KINGSHIGHWAY STORE • GRand 9400
INFORMATION • ADVICE • MATERIALS
—Everything but the labor—You arrange for that—
NOW, any question you want to ask about house repairs will be answered by the experts in this new department of Central Hardware. Does a roof or faucet leak? Do you want to screen a porch? Is your house too warm in summer?
Try to Ask a Question We Can't Answer
There is absolutely no obligation in dealing with this department. *Central Hardware does not do repair jobs.* Our only interest is to sell materials, and serve you better, and you need not buy materials from us if you do not believe that we can save you money.
Ask your questions at the Home Repair Bureau, at our Kingshighway store, or call Grand 9400. This is just another service of
Central Hardware Co.
HOME REPAIR BUREAU
1616 S. Kingshighway
DOWNTOWN STORE 811 N. Sixth St.
WELLSTON STORE 6301 Easton Ave.

...OWL FAMILIES ...TO GREEN ACRES

...Groups From O... Area Go to Anothe... Resettlement Plan.

...iated Press.
...L, Colo., April 24.—...olorado families packed ...nd headed westward to... first of more than 10... ...s" to move from the... to green, irrigated acres... ...he Continental Divide... ...ederal resettlement plan... ...esidents of this commu...

...milies to participate in... were selected for good... ...ncial stability and farm... ...nce.
...ernment purchased their..., paying about $4 an... ...financed purchase of the... ...racts.
...w farm will be from 60... ...s, with a small house. ...are in Mesa, Delta and ...ounties in Western Col...

...Kovach, for 28 years a ...smiled as he turned...

...g to be something, get... ...pot where there is wa... ...d as he took a last look ...nd-duned acres.
...we grow something ...rposed his wife. ...ived on the farm when ...knee deep, rains were ...d dust storms were un...

1930 we made $3200 on ...beans," he said. "That ...t crop we had."
...a prosperous farm and ...ry barn. The barn is ...nd dune covers the five... ...nce that surrounded the...

...asn't any need for the ...tore it down for lum... ...ach shrugged. "Not ...ss for dairy cows any...

...ANSIT STRIKERS ...T OFFER TO RETURN

...o Back to Work While Dispute Is Being Adjusted.

...ated Press.
...O., April 24.—Striking ...olley operators voted ...y today to reject a pro... ...turn to work at once, ...compose their differ... ...the Akron Transporta... ...le working, and guaran... ...60 days' notice of any ...e.
...ers said John Brophy, ...m he would recommend ...e of a C I O charter to ...which repudiated its A. F. ...nnection.

...GLASSES 50¢ A WEEK
...Optometrist
...ERS 302 N. SIXTH ST.

...WARE

...nd 9400
...ERIALS
...or that—
...bout house
...n this new
...s a roof or
...ch? Is your

...Answer
...n this depart...
...bs. Our only
...ter, and you
...believe that

...at our Kings...
...just another

...Co.

...LSTON STORE
...01 Easton Ave.

...ENHARDT TRIAL ...JUDGE RULES OUT ...EN-PISTOL STORY

Prosecution Unable to Show Defendant Had a Second and Smaller Weapon Than Fatal One

...RUCKMAN ADMITS HE DIDN'T SEE IT

Another Witness Says He Heard but One Shot Instead of Loud One Followed by 'Pop Shot.'

By the Associated Press.
NEW CASTLE, Ky., April 24.—Testimony that there were no powder marks on Mrs. Verna Taylor's clothing and that there were spots, alleged to be blood, on Henry H. Denhardt's heavy overcoat was placed before the jury trying Denhardt for murder here today.

The commonwealth also brought out testimony that the 61-year-old war veteran and former Lieutenant-Governor did not go near the body of his fiancee the night of Nov. 6 when it was found in a roadside ditch, a bullet wound through the body.

Evidence regarding a small pistol, resembling a fountain pen, which the commonwealth wanted to prove Denhardt owned was ruled out, as the witness who described it, Charles Powell, a truckman, could only say Denhardt had told him of the weapon, not that he had seen it.

Witnesses Disagree on Shots.

George Baker, a farmer, had testified he heard a shot such as might come from Denhardt's heavy army pistol which was identifed as the death weapon, and a few minutes later a "pop shot." The commonwealth was overruled today in trying to expunge Baker's statement that "Denhardt could not have killed her because I was with him when the second shot was fired." Another witness today, Preston Carpenter, declared he heard only one shot.

W. Smith Keightley, an undertaker, identified the clothing Mrs. Taylor wore when found dead and declared there were no powder burns or scorches on the articles. On cross-examination, Keightley said he was not familiar with powder burns and could not tell whether certain marks near the wounds on the widow's body were caused by powder.

Coroner D. L. Ricketts testified Denhardt's heavy pistol was found four or five feet from the woman's body. The Coroner's repeated references to spots on Denhardt's coat as blood spots drew a ruling, after defense objections, that he was not competent to say what caused the spots. Circuit Judge Charles G. Marshall reprimanded spectators for laughing when the Coroner next said, "There was blood in the button hole."

Autopsy Physician Testifies.

Dr. H. B. Blaydes, a La Grange physician who helped perform an autopsy on the widow's body, described the holes where the bullet entered the body in front and came out in the back. He also described bruises on the body.

Mrs. Taylor's daughters, Mrs. Mary Taylor Brown, 22, and Frances Taylor, 16, sat tightly clutching hands as their mother's clothing was exhibited to the jury.

During the identification of the clothing, Coroner Ricketts testified Denhardt had told him, "Don't let anybody put any blood on this coat. There isn't any on it now," referring to Denhardt's heavy overcoat. The Coroner added that examination at that time showed spots on it.

Ricketts and Keightley also testified that Denhardt had expressed belief his fiancee committed suicide while walking up the road after the automobile in which she and Denhardt were riding had stalled. The two witnesses also said Denhardt had told them of his love for the woman and said, "I didn't kill her."

Rain Causes Adjournment.

Shortly after 4 o'clock, rain battered so hard on the tin roof of the courthouse that the witnesses could not be heard and court was adjourned until 9 a. m. Monday.

The Commonwealth indicated it would require two or three days more to finish its testimony and defense counsel estimated two or three days for testimony. Arguments were expected to require at least one day, so that the jury, composed of farmers and a filling station attendant, was not expected to get the case until a week from today.

O. E. BERNINGHAUS' DESIGN CHOSEN FOR COURT MURAL

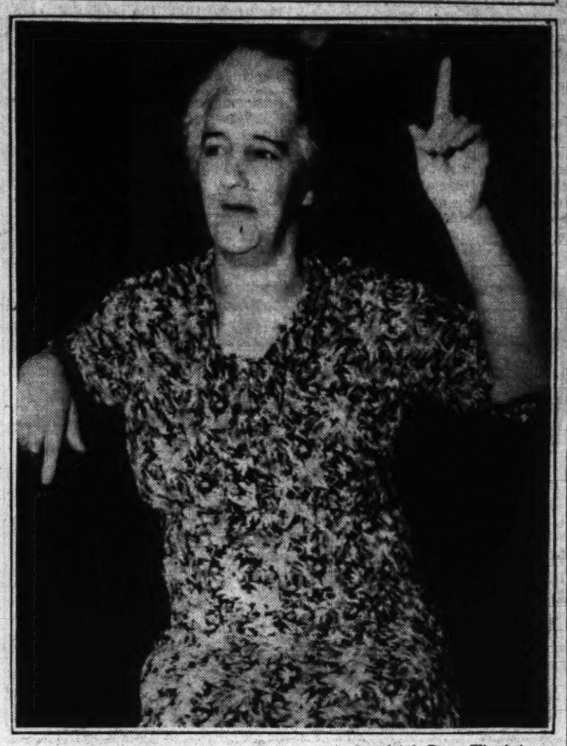
Selected From Among 40 Submitted for New Federal Building at Fort Scott, Kan.

The design for a mural by Oscar E. Berninghaus, St. Louis artist, has been selected from among 40 submitted for the new postoffice and courthouse at Fort Scott, Kan. Berninghaus is one of the pioneers at the Taos (N. M.) artists' colony where he now resides.

The single panel mural, eight feet high and 20 feet long, will be placed in the courtroom opposite the bench. It will illustrate the movement of pioneers across the plains of Kansas in covered wagons and by horseback when Kansas Territory was opened up as a passage to the Northwest.

Berninghaus will be paid $2600 for the work.

Actor's Accuser Awaiting Sentence



—Associated Press Wirephoto.

MRS. VIOLET WELLS NORTON
CONVICTED by a United States District Court jury in Los Angeles of misuse of the mails in posting letters saying Clark Gable, movie actor, was the father of her daughter, Gwendoline, now 13 years old—a statement which Gable testified was false.

MORE DIVORCE, FEWER DAMAGE SUITS, FIRST QUARTER OF YEAR

Record Compares With Like Periods in 1935 and 1936—Jury Costs Lower.

More persons sought divorces and fewer asked for damages during the first three months of this year than in the corresponding periods of the past two years, it was shown yesterday in the quarterly report of Circuit Clerk H. Sam Priest.

Divorce suits for three months this year numbered 877, as compared to 808 in 1936 and 753 in 1935. Only 714 damage suits were filed during the first quarter of 1937, as against 785 in 1936 and 1072 in 1935. The total number of all suits brought in three months this year was 2268, whereas 2303 were filed last year and 2600 the year before in the same period.

During the December and February court terms, 113 damage suits were tried. Damages asked in all the suits amounted to $1,159,268, and total damages awarded were $162,975. Plaintiffs won 45 cases, defendants, 51. Twelve suits were settled after juries had been impaneled and there were five mistrials. The cost of jurors in civil cases for the year ending April 1, during which the central jury system has been in operation, was $56,313, whereas, for the preceding year it was $80,229.

PAY RISE FOR E. ST. LOUIS, ALTON GASOLINE STATION MEN

Six-Day, 48-Hour Week Also Granted by Oil Company Executives.

Representatives of the Federal Labor Union of gasoline station attendants and warehousemen, with a membership of 431 men in East St. Louis and vicinity and Alton, signed a new contract for one year with oil company officials yesterday, granting increased wages and a six-day, 48-hour week to station employes.

The agreement, retroactive to April 1, according to Fred Olds, business agent of the union, which is affiliated with the American Federation of Labor, contains the following provisions: Minimum monthly wages for attendants increased from $95 to $107.50 and for manager an increase from $110 to $122.50. The expired contract provided for a seven-day week.

Companies which signed the agreement, Olds said, were the Shell Oil Co., Standard, Rite-Price, Metropolitan, and a group of independent companies.

MATRIMONIAL AGENCY BRIDE SAYS HUSBAND KILLED SELF

Leaped Out Window, Fired Shot She Asserts; She Was Married Before, Mother of Nine.

By the Associated Press.
MOUNDSVILLE, W. Va., April 24.—A bride of two months was questioned tonight by Prosecutor J. W. Rickey in connection with the death of her husband.

Clyde Bell, 40-year-old steel worker, was found dead last night in the back yard of their home, a bullet through his head. Mrs. Lena Chapell Bell, 41, told police he jumped through a window into the yard, and then shot himself.

They met, Mrs. Bell stated, after exchanging letters through a matrimonial mail-order agency. She said she had been married before, and was the mother of nine children. She said she formerly lived in Maryville, Mo.

Loses Rings Hidden in Umbrella.

By the Associated Press.
CHATTANOOGA, Tenn., April 24.—Mrs. Fred Bennett hid five diamond rings, valued at $2000 in a folded umbrella. Her 11-year-old daughter took the umbrella, without telling her mother, when she went out in the rain today. Mrs. Bennett asked police to help her find her rings.

DENIES STORIES OF WOMEN CHARGED WITH EXTORTION

Bondsman Frank Russo Says He Didn't Tell Them They Wouldn't Have to Appear in Court.

Frank Russo, a professional bondsman, 4106 San Francisco avenue, one of the two men who signed bonds for Mrs. Mildred Ford and her sister-in-law, Mrs. Thelma Ford, who were returned here Friday night to face charges of extorting $800 from Henry Heuer, 64-year-old retired carpenter, denied to a Post-Dispatch reporter last night that he or the other bondsman in the case, former Alderman John Neu Jr., had told the women it would be unnecessary for them to appear in court because "everything would be straightened out," as asserted by the two women.

Russo also denied that he and Neu had been paid $300 by the women for their bonds, as they said. Russo declared all he and Neu got was $25 each. The bonds were forfeited when the women failed to appear in the Court of Criminal Correction April 6, but Russo learned that they were in Windsor, Canada, and had them arrested there Monday.

Warrants charging the two women and two men with extorting money from Heuer, who lives at 3120 Providence place, were issued a month ago.

400 CHILDREN SING OPERETTA TO COMPOSER ON BIRTHDAY

Edgar Stillman-Kelley Honored at Music Club Federation Convention.

INDIANAPOLIS, Ind., April 24.—More than 1000 children participated today in the twentieth biennial convention of the National Federation of Music Clubs.

A chorus of 400 children from the rural schools of Jefferson County, Kentucky, presented Edgar Stillman-Kelley, composer, a musical birthday gift by singing his operetta, "Alice in Wonderland." He was 80 years old April 14.

From Birmingham, Ala., came the Apollo Boys' Choir, which twice has sung before President Roosevelt at Warm Springs, Ga.

Dr. Nikolai Sokoloff, director of the Federal music project, spoke at a dinner tonight.

FILM TECHNICIANS' NEW UNION

600 at New York Leave International After Disagreement.

NEW YORK, April 24.—About 600 film technicians belonging to the International Alliance of Stage Employes, an American Federation of Labor affiliate, deserted that organization tonight to form an independent union.

John H. Rugge of Jersey City, who was elected president of the independent organization, said its members included employes of Warner Brothers, H. E. R. Film Laboratories, Duo Art, Paramount, Paramount News and numerous small film companies. Refusal of the international union to approve demands of local 669, to which the 600 belonged, was responsible for the new organization, Rugge said.

COLLEGE TRENDS ARE DISCUSSED BY EDUCATORS

One Reduces Professors to Status of "Hired Men," Says Speaker at University Regional Meeting.

PROBLEM OF AGING TEACHER TAKEN UP

Missouri Colleges Cut Pay of Tutors 11 Pct. More Than in Other States, Florence Schaper Says.

Salaries of professors in Missouri colleges have been reduced 11 per cent more than those in other colleges of the United States since 1929, Prof. Florence W. Schaper of Lindenwood College said yesterday at a regional meeting of the American Association of University Professors at Washington University.

The median salary reduction in Missouri colleges was 26 per cent, while that for the whole country was only 15 per cent, she pointed out. Cuts in salary in this state ranged all the way from 10 to 50 per cent, she added.

Only one college made no salary reduction, but hired new faculty members at less than the usual starting wage when there were vacancies. The most drastic cuts were made by junior colleges. Five schools have restored all reductions in pay, but eight have made no restorations at all. About half of the salary reductions on Missouri college faculties have now been restored, Prof. Schaper reported.

The meeting was held in connection with the third annual gathering of the Missouri Academy of Science, which began Thursday and ended yesterday.

On Academic Freedom.

Speaking on current problems of academic freedom in the Mississippi Valley, Prof. Ralph Fuchs of the Washington University School of Law said the dead-letter rule in St. Louis barring public school teachers from joining a union was a "disgrace to the city." He added, however, that it also was a reflection on teachers, since most of them were complacent, seemingly not wishing to be bothered with pleas to join the union.

Prof. Fuchs praised academic freedom at Washington University, questioning, however, whether the faculty should not have a part with the administration in disciplinary matters. He said the recent revocation of scholarships held by three students was done because the disciplinary authorities felt the students had exceeded good taste in their circulars against the Reserve Officers' Training Corps.

The record for academic freedom in Missouri as well, he continued, is one of the best in the United States. There is no movement to adopt repressive legislation and no proposal of a teachers' oath has been made.

Academic freedom carries with it the responsibility not to abuse the privilege by improper utterances in the wrong places, he asserted. He mentioned repressive control over Tulane University by certain elements in New Orleans, recently described in a Post-Dispatch news story, and the failure in Arkansas to pass a bill aimed to repress Commonwealth College, a labor school.

Defining academic freedom, Prof. Joseph D. Elliff of the University of Missouri said it implied principally the necessity of allowing instructors to teach without interference or dictation. "But, a teacher in a religious school has no right to hold his job if he intends to teach that atheism is the best way of life," he added.

Insurance for Faculty.

Dr. Joseph M. Klamon of the Washington University faculty said most colleges were beginning to realize that something must be done for the teacher who has given 20 to 30 of his best years to the institution. Group life insurance, which some are providing, is excellent, but group annuities are not so sure, he declared.

Discussing criteria for the choice of teachers, Edward S. Allen of Iowa State College told about an excellent music teacher who was rejected by one college after another because he was a Catholic. Similarly, he continued, many schools will not hire Jews as teachers. Such intolerance will tend to give students the same views, he asserted.

Women who rise to the status of full professors rarely get the full salary attached to that position, Allen continued. Why many universities are reluctant to hire women was discussed at some length but no conclusions were reached.

Some College Trends.

L. L. Bernard of the sociology faculty of Washington University said one trend today was to reduce professors to the status of "hired men," permitted to say nothing conflicting with the ideas of the board of trustees of the university or its financial backers. Such an institution becomes an instrument of propaganda, he asserted.

Another trend is to bring universities under control of labor unions, which would not result in more academic freedom, Bernard asserted. A third trend is to put guilds of professors in control, which would be no better, he said.

The only true method of determining whether a faculty member is doing his work well is through investigation by a "reporter of fact, not a corporation member," he continued. Men who undertake honestly to do their services properly as teachers should at least have protection if not reward, he added.

The Junior Academy of Science also met yesterday. One of their speakers was David Horner, a student at John Burroughs School, who discussed "The Arc Process." His father, W. W. Horner, consulting engineer, addressed a general session of the Academy Friday on "Co-ordinated Development of Water Control."

YOUTH, 19, ADMITS FATAL STABBING OF MAN, 65

Wounded Victim's Roommate Who Tried to Separate the Combatants.

Harry Weisel, 19-year-old laborer, of 6734 Plateau avenue, admitted yesterday, according to police, that he fatally stabbed Dennis Lawler, 65, with a pocketknife, in a fight Friday night at Lawler's home, 6744 (rear) Nashville avenue. Lawler died yesterday morning, about 12 hours after being taken to City Hospital.

Police quoted Weisel as saying he went to Lawler's home to upbraid him about derogatory remarks he said Lawler made about him, that they got into a fight and he stabbed Lawler when the latter attempted to strike him with a flashlight. Paul Cavanaugh, 21, who lived with Lawler, attempted to separate the combatants and suffered a slight knife wound in the shoulder. He corroborated Weisel's account and was held as a witness for an inquest tomorrow.

HEAVY SNOW BLOCKS ROADS IN VICINITY OF FARGO, N. D.

350 Telephone Poles Down Near Thief River Falls, Minn.; Wind Snaps Trees.

By the Associated Press.
MINNEAPOLIS, Minn., April 24.—Highways were blocked by snow in the vicinity of Fargo, N. D., tonight.

Wind blew down an ice house in St. Bonafacius, Minn., near Lake Minnetonka, destroyed plate-glass windows and snapped off trees in the Pipestone, Minn., area, and combined with snow and sleet to damage wire communications around Fargo and at Miller, S. D.

Roads in Northeastern South Dakota were covered with six inches of snow. It was estimated 350 telephone and telegraph poles near Thief River Falls, Minn., had fallen under the weight of snow, and communications company executives said the situation was growing worse.

ACQUITTED OF MANSLAUGHTER FOR AIDING IN SUICIDE

Farmer Tried at Forsyth, Mo., When Partner in Death Compact Kills Himself.

Special to the Post-Dispatch.
FORSYTH, Mo., April 24.—Lelza Herd, 21-year-old Taney County farmer, was acquitted by a jury today of manslaughter. He was tried under a statute which provides a manslaughter charge for assisting in a suicide. Herd said he and Paul Sullenger, 26 years old, agreed to commit suicide together but that he withdrew from the compact and tried to persuade Sullenger not to kill himself. Sullenger, shot himself to death.

Sheriff W. L. Pumphrey, the State's chief witness, said Herd said he and Sullenger were drinking together in Taneyville last August, when they made the suicide pact. They got a rifle at the home of one of Sullenger's brothers and sat down together by the roadside. Suddenly Sullenger said to Herd: "If you haven't enough nerve, I have." He shot himself forthwith.

CHICAGO YOUTH ADMITS KILLING MAN TO GET AUTO

Held Here in Sandwich Shop Robberies, He Confesses Murder — Wanted to Be 'Texas Cowboy.'

FURNACE SHAKER USED ON VICTIM

Companion in Holdups Was 'Present' When Lodging House Keeper Was Beaten to Death.

Andrew Leroy Miller, 19-year-old Chicagoan who longed to be a Texas cowboy, admitted to police here yesterday he had beaten Antone Fallremayer to death in Chicago last month and robbed him of an automobile in which he started to make his way to Texas.

Miller, and Walter Rudy, 18 years old, arrested in a cheap downtown lodging house Friday for holding up attendants in two sandwich shops here, had posed as orphan brothers named Young and said they came from Cincinnati, but admitted their identity yesterday when told that their pictures would be published in Chicago and other cities.

Rudy admitted being present when Miller killed Fallremayer, and told of helping Miller ransack a lodging house which Fallremayer operated in Edison Park, a Chicago suburb. Miller said he clubbed Fallremayer on the head with a furnace shaker when it appeared it would do no good to ask Fallremayer for permission to use his automobile on the trip to Texas.

Miller's Story of Crime.

He had become acquainted with Fallremayer about a year ago, Miller said, when Fallremayer was a customer of a tea and coffee shop where he was employed, and on a previous occasion Fallremayer had permitted him to use his automobile.

"I met Rudy at Harrison and State streets in Chicago Saturday afternoon, March 27," Miller told a Post-Dispatch reporter at Police Headquarters. "We went out to see Fallremayer, intending to borrow his automobile so we could go to Texas.

"There was no one there but the old man and his police dog. He remarked, while we were talking, that he had had a slight accident which dented a fender in his automobile and said he would not let anyone but himself drive it.

Hit Him Twice With Shaker.

"I decided then it was no use to ask to borrow the car. We went down to the basement, where he was killing some pigeons for the next day's meal, and when he stood beside the coal bin, I noticed the furnace shaker. When he stooped down to pick up a pigeon, I grabbed the shaker and hit him on the head.

"He staggered, and I hit him a second time and he fell to the floor. We could hear him groan. I went upstairs and searched for the keys to his automobile. They weren't there, but I took two watches, and two rings. Then we went back to the basement and I found the keys and 75 cents in the old man's pockets."

Rudy stood by, nodding his assent, and occasionally saying "That's right," as Miller told of the robbery and killing. Fallremayer died of the beating the next day.

"If I only knew it was murder I would have given myself up long ago," Miller said. "I didn't know he was dead."

He Abandoned Auto.

He told of driving the automobile until he disabled it by burning out a bearing near Edwardsville, and then walking into St. Louis with Rudy. One of the watches he sold in a saloon at Pontiac for $3, which was spent for gasoline. The other, pawned here, was recovered by police. The two rings, sold for $4 to an old gold dealer here, had been melted.

Miller got a job in a hotel restaurant here soon after his arrival, and Rudy went to work for a grocery in South St. Louis. About a week ago, they said, they started for Texas again, but ran out of money and returned to St. Louis.

They bought two toy pistols at a 10-cent store, and early Thursday held up the waiter in a sandwich shop at 617 South Broadway, robbing him of $29. Early Friday they robbed the manager of a sandwich shop at 2345 Olive street of $12.

They were arrested at 3 a. m. Friday in their room at the Ray Hotel, 117 North Ninth street, by Detectives George Upton, Thomas Ganley and John Shea, canvassing downtown lodging houses on the theory that the sandwich shop robbers might be found in one of them.

Pipes Repaired BY EXPERTS
MOSS & LOWENHAUPT
306 N. 8th St.

CONFESSES MURDER



—By a Post-Dispatch Staff Photographer.
ANDREW LEROY MILLER

3 INDICTED IN W P A PAYROLL PADDING

St. Joseph District Director Among Those Accused by Federal Grand Jury.

Special to the Post-Dispatch.
KANSAS CITY, Mo., April 24.—Three Federal indictments were returned here today by the Federal grand jury against W P A employes, based on reports by investigators for the Division of Investigation of the W P A. Three persons are charged with diverting W P A funds to their own use or to persons not entitled to them.

The first indictment alleges A. R. Hendricks, District Director for St. Joseph and secretary of the Jackson Democratic Club at St. Joseph, and John Buxton, timekeeper in the same district, padded the payrolls to pay Buxton $40 for 15 days' work when he worked only two days and was entitled only to $5.33.

A second indictment alleges Buxton arranged with Jesse Bledsoe whereby Bledsoe received $21 for eight days' work when he worked only five days and was entitled only to $13.12.

A third indictment names Buxton and Clifford Clayton, alleging that they arranged for Clayton to receive $21 for eight days' work when he worked only five days and was entitled only to $13.12.

EXPENSES PAID FOR PARENTS OF FIRST BABY BORN MAY 12

Group Hospital Service Announces Feature for Observance of Florence Nightingale Anniversary.

All expense of the birth of the first baby born May 12 in St. Louis, and of the mother, will be paid by the Group Hospital Service as a feature of National Hospital day, Ray McCarthy, director of the service, said yesterday. He is chairman of the committee planning the observance.

As in the past, the commemmoration is set for the birthday anniversary of Florence Nightingale, whose name has become the symbol of nursing. Nationally, as well as in St. Louis, it will be marked by open house at various hospitals and visitors will be conducted through institutions with a view to acquainting them with facilities and problems.

$75,000 DAMAGE SUIT OVER FURNITURE POLISH FORMULA

Mrs. Cloma Dodd, Negro, Alleges Mrs. Ruth Haskell and Berthoud Clifford Retained Secret.

Mrs. Ruth Haskell, 4453 West Pine boulevard, and her son-in-law, Berthoud Clifford, 5041 Westminster place, vice-president and treasurer of the Radiant Fuel Corporation, were jointly sued in Circuit Court yesterday by Mrs. Cloma Dodd, Negro, for $75,000. The action is based on damages claimed by the petitioner for alleged retention of a furniture polish formula which she says she originated.

Mrs. Dodd says that in 1933 when she was employed in the Haskell home as a laundress, she entrusted the formula to Mrs. Haskell, who promised to place it in a safe deposit box for safekeeping. Subsequently Mrs. Haskell and Clifford, the petition says, made overtures to the plaintiff, as a result of which Clifford agreed to market the product, known as "I Shine," and pay the plaintiff a royalty, while she agreed to discontinue further ...les on her own account. However, Clifford failed to go ahead with the plan, nor has he returned the formula, but informed the plaintiff he destroyed it, the suit sets forth.

Mrs. Dodd charges the defendants have withheld the formula from her. Emanuel Williams, her attorney, said previous to the alleged agreement she realized considerable profit in the sale of the polish.

Clifford denied the allegations and stated there was no basis for the suit. Mrs. Haskell could not be reached.

TRUCKMAN ROBBED OF $77 IN HOLDUP, HE REPORTS

Brewery Employe Says Armed Man Threatened Him, Took Money and Fled.

Edward Pfeiffer, a truck driver for the Hyde Park Brewery, reported he was held up and robbed of $77 yesterday afternoon by a man who entered the cab of the truck when Pfeiffer finished making a delivery in the 2700 block of Ohio avenue.

The robber, armed with a revolver, directed Pfeiffer to turn into Shenandoah avenue, he said, there stopped him, took the money and fled. All but $5 of the amount taken was the brewery's money, Pfeiffer reported.

FREE!!
Estimate in Your Home.
Guaranteed Repair Work
PARTS, REPAIRING ALL MAKES WASHING MACHINES, VACUUM CLEANERS, ETC.
WASH MACHINE PARTS AND SALES CO.
4119 GRAVOIS LA. 6266

KOHLER & ROMER INC.
Men's Tailors
The type of men who wear Kohler & Romer clothes are not extravagant. In their habitual analysis of purchase they have found them the most economical garments to buy.
LOCUST AT ELEVENTH

10% to 25%
TRADE-IN ALLOWANCE ON NEW 1937
PHILCO, RCA-VICTOR STROMBERG-CARLSON RADIOS
AS HIGH AS 40% ON SEVERAL 1936 MODELS
USED RADIOS $3.00 UP
LIMITED SUPPLY—ACT AT ONCE
BALDWIN PIANO CO.
OPEN EVENINGS TERMS 1111 OLIVE

C. E. Williams
DOUBLE Eagle Stamps MONDAY
SIXTH and FRANKLIN
Don't Spend Your Life
"TWO FEET FROM HAPPINESS"
Wear & Enjoy—
The Sawyer Arch-fitting Naturalizers
$7.50 Values $6.00
Beautiful New Strap Fine Quality
WHITE KID
BLACK KID
Sizes 4 to 10 AAA to C
34 Smart Styles
Fashioned on "Plus-Fit" Lasts. They fit the bones WITHIN as well as the foot itself. Triple-Comfort Arch with easy PILLOW-TRED and Cushioned Heel.
Including Scientific Sizes 3 to 11—AAAA to EEE
Ye Olde Tyme Comfort Shoes
Dress Styles
WHITE KID
BLACK KID
$3.50
Sizes 4 to 10—AAA to D
One of Twenty-two POPULAR STYLES
Obtainable in St. Louis HERE Only. Mail Orders Filled.

FIVE HURT IN FIGHT IN NEWSPAPER STRIKE

LaGuardia Wires Long Island Publisher in New Effort to End Controversy.

By the Associated Press.

NEW YORK, April 24.—Mayor F. H. LaGuardia again entered the controversy between the Long Island Daily Press and its striking editorial employes today, after five persons were injured in a clash between police and strike sympathizers in front of the newspaper's office at Jamaica.

In a telegram to William F. Hofmann, publisher of the paper, the Mayor said the controversy "has gone beyond private dispute" and urged the newspaper management to accept the award made earlier this week by a board of arbitration.

In reply, Hofmann sent the following telegram to the Mayor: "Opposition of the arbitration award has been misinterpreted to you. Despite the fact that the wage scale awarded is higher than any other comparable paper in the whole United States and even higher than some metropolitan papers, we have accepted it.

"We also have accepted all terms of the award relative to work week, dismissal bonuses, vacations, overtime, sick leave and other working conditions, including collective bargaining.

"It is our position that the award in part exceeds the power of the arbiters and in part fails to fully consider or pass upon and decide certain issues submitted to them.

"Specifically the award omits to fix the right of the publishers to have control of the policy and the personnel of my newspaper. The strike can be ended immediately if the Guild will clearly recognize my right to manage and will conform to their agreement."

The disorder in front of the newspaper office occurred this morning when police dispersed a crowd which attempted to prevent the mechanical forces from going to work. The printers, it was said, took no part in the fight. Donald Durkin, 19 years old, of Jamaica, suffered a concussion of the brain in the clash. A striking reporter and three policemen were the others treated for injuries. The strike has been in effect for three weeks.

Durkin was arrested later at the hospital on a charge of simple assault filed by Patrolman Dennis J. Dillon. LaGuardia, sitting as chief magistrate in the Jamaica precinct, personally questioned the youth at the hospital, then admitted him to $25 bail.

Striking Reporters Clash With Police



—Associated Press Wirephoto.

FIVE persons were injured in front of the Long Island Daily Press plant at Jamaica yesterday when police dispersed a crowd of reporters and sympathizers who were trying to prevent entry of mechanical forces.

MAINE SHOE STRIKE IN ITS SECOND MONTH

Manufacturers Stand Pat on Declaration They Will Not Deal With C I O.

By the Associated Press.

LEWISTON, Me., April 24.—A strike in 19 Lewiston-Auburn shoe factories entered its second month tonight with manufacturers still determined they never will deal with the Committee for Industrial Organization.

Dr. A. Howard Myers, Labor Relations Board director for New England, said yesterday that unless operators agreed to a joint conference he would call hearing on union charges owners had violated the Wagner Act by refusing to bargain collectively.

In a prepared statement today Dr. Myers said he was "not an enforcement officer, nor do I act as a judge," but pointed out that if in his investigatory capacity he could "assist in establishment of a situation in which the causes for the allegation is eliminated, that concluded the functioning of the board."

Thomas J. Williams, Federal Labor Department Conciliator, conferred with C I O officers.

National Guardsmen are patrolling the streets with fixed bayonets for the fourth day, and C I O leaders face court actions.

Judge Harry Manser of the Maine Supreme Court who, last week, issued an injunction against further strike activities, today held seven C I O leaders, including Powers Hapgood, New England secretary, and William J. Mackesy, strike director, for jury trial Tuesday on charges they violated the injunction.

Meanwhile, Gov. Barrows, who sent troops Wednesday after a riot, was requested by the Episcopal Bishop of Maine and the Maine Methodist Conference to mediate the industrial strife resulting from the union demands for higher wages, shorter hours and union recognition.

John J. Mahon, counsel for the shoe manufacturers, declared the attitude of his clients not to deal with C I O was unchanged.

Answering a request of manufacturers that the strikers' commissary be restricted under the terms of the injunction, Judge Manser said the continuance of mass meetings by the strikers over the week-end would have much to with any decision he might regarding the commissary. ers have been meeting daily in of them have received relief fr Lewiston City Hall and hundre a food depot established by C I O.

Remember MOTHER'S DAY With PHOTOGRAPHS
"While You Are About It Get a Good Picture"
As Low as $6 Per Dozen
Original and Only
GERHARD SISTERS
Blue Ribbon and Gold Honor Winners at Photographers' National Exhibition
3622 Olive St. JE. 2747

GLASSES ON CREDIT!
At Union-May-Stern
Get Your Glasses Now—Pay Later
PAY ONLY 50c A WEEK*
Have your eyes scientifically examined by our Registered Optometrist, Dr. R. L. Schreiner.
NO MONEY DOWN *Small Carrying Charge
UNION-MAY-STERN
OLIVE AT TWELFTH

APARTMENTS SUITES ROOMS
Take advantage of the Coronado's perfect service . . the convenience of its location.
ASK TO SEE OUR APPOINTMENTS.
The Hotel Coronado
LINDELL BLVD. AT SPRING AVE.
VISIT THE GAY, NEW BAR in the JUG

LEWIS AND A. F. OF L. UNIONS LOCK HORNS IN EAST ST. LOUIS

C I O Organization Asks for Vote on Bargaining Agency at Hunter Packing Plant.

Members of the Industrial Butchers' and Laborers' Local 305, a C I O organization among employes of the Hunter Packing Co., National Stockyards, East St. Louis, have requested the National Labor Relations Board here to hold an election at the Hunter plant to determine whether the organization shall be the bargaining agency with the company management, as provided by the Wagner Labor Act.

The request for the election was made, Angelo Verdu, field representative of the International Union of Mine, Mill and Smelter Workers, a C I O group, said last night, because the Amalgamated Meat Cutters' and Butchers' Local 534, an A. F. of L. organization, has been conducting a membership campaign in the Hunter plant. Frank Hunter Sr., president of the company, has declined to recognize either union as the bargaining agency until it is determined which of the two groups contains the majority of company employes.

About 520 men are employed at the Hunter plant. The C I O group claims 400 members, and the A. F. of L. organization 200.

C I O UNION TO SEEK ELECTION FOR WESTINGHOUSE PLANTS

Wants Labor Board to Determine Who Shall Bargain for East Pittsburgh Workers.

By the Associated Press.

PITTSBURGH, Pa., April 24.—Alexander Shaw, counsel for the United Electrical and Radio Workers, said today he would recommend to the National Labor Board a Government-supervised election to determine the collective bargaining agency for workers in the East Pittsburgh plants of the Westinghouse Electric & Manufacturing Co.

Westinghouse has been negotiating for several weeks with both the United, an affiliate of the John L. Lewis Committee for Industrial Organization, and the International Brotherhood of Electrical Workers, an affiliate of the American Federation of Labor. Both unions claim a majority of the workers.

Westinghouse employes from plants in Ohio, Pennsylvania and Massachusetts met today to consider asking the concern for conferences to work out an agreement covering all its 47,000 workers.

Attorney Shaw said Westinghouse agreed to recognize his union as the workers' bargaining agency but had declined to sign a contract.

POSTAL TELEGRAPH OFFICIALS AND UNION AGENTS DISAGREE

Collective Bargaining Conference at New York Adjourns; No Date Set for Renewal.

By the Associated Press.

NEW YORK, April 24.—A collective bargaining conference between union representatives and officials of the Postal Telegraph Co. adjourned in disagreement today over what constitutes a bargaining unit under the Wagner Labor Relations Act.

The conference was one of a series which began March 24 when the Commercial Telegraphers' Union presented demands for wage increases and improved working conditions which company officials said would add $3,155,168 annually to its employe expense.

Robert McLaughlin, general manager of the company, announced at the close of today's session that the conferees had been unable to get together on the unit question.

"Our company contains operating, plant, commercial and accounting and credit units," he said. "The question at issue today was whether these should be considered separately, or the entire personnel of the company as one unit. The matter was left in abeyance."

No date was set for a future conference.

New Chief Surgeon for Katy.

Dr. Robert S. Yancey of Dallas, Tex., has been appointed chief surgeon of the Missouri-Kansas-Texas Railroad Employes' Hospital Association. He will succeed Dr. E. F. Yancey of Sedalia, Mo., who will retire May 1. The two physicians are not related. The new chief surgeon has been employed by the railroad since 1900. He is an eye, ear, nose and throat specialist.

C I O REPORTS CONTRACTS WITH 83 STEEL COMPANIES

Those Signing This Week Include Wheeling With 20,000 Workers, American Bridge 6500.

By the Associated Press.

PITTSBURGH, Pa., April 24.—The Steel Workers' Organizing Committee, an agency of the Committee for Industrial Organization, announced today that 83 companies have signed collective bargaining agreements. Among those who signed this week the committee said, are:

Wheeling Steel Corporation with 20,000 workers in its Ohio and West Virginia plants; American Bridge Co., 6500 workers; McKeesport Tin Plate Co., McKeesport, Pa., 3200 workers; Modell Friedman Steel Corporation, Detroit, 1200 workers; Mason Can Co., East Providence, R. I.; Knapp Brothers, Manufacturing Co., Joliet, Ill.; Rotary Electric Steel Co., Detroit, Mich.; Elliott Co., Jeanette, Pa.; Keen Foundry Co., Griffith, Ind.; Blair Strip Steel Co., New Castle, Pa.

The committee said negotiations would be opened next week with the Continental Steel Co., for a contract covering its workers at Kokomo and Indianapolis, Ind., and Canton, O.

KRESGE PICKETING QUESTION BEFORE COURT OF APPEALS

Petition Taken Under Advisement; Union Seeks to Hearing by Judge Moore.

By the Associated Press.

ST. PAUL, April 24.—The petition of clerks', waitresses' and cooks' unions for a writ of prohibition to keep the St. Louis Federal Court from hearing the injunction suit of the Kresge Stores against picketing, was taken under advisement today by the United States Circuit Court of Appeals. The unions, units of the American Federation of Labor, ask that the Court of Appeals deny jurisdiction to Judge George H. Moore, before whom the Kresge company's suit for an injunction is pending.

Hearing of the Kresge injunction suit against the three unions, to restrain them from picketing the company's store at 522 Washington avenue, was deferred by Judge Moore last Tuesday, after he had ruled that he had jurisdiction in the case. At the same time, the unions withdrew the pickets who had been on duty in front of the store and at the McCrory Corporation store, 425 North Sixth street. The store employes are not striking, but the unions seek to obtain recognition as bargaining agents for the employes.

FORD STRIKERS LEAVE PLANT, PEACEMAKERS ON WAY WEST

Executive and Union Officer to Try to Settle Dispute at Richmond, Cal.

RICHMOND, Cal., April 24.—An officer of the Ford Motor Co. and a union leader were on their way here tonight to iron out a situation involving sitdown strikers, 600 of whom evacuated the big west coast assembly plant today.

The strikers marched out, shouting and smiling as their leaders announced Ford officers would settle a complaint of discrimination against 12 workers.

Frank Slaby, strike leader and local president of the United Automobile Workers, said Ed Hall, international vice-president of the union, and a Ford company executive were en route from Detroit. Slaby said the plant's 1800 workers would return to their jobs Monday pending adjustment of the dispute.

The strikers tied up the Ford plant yesterday afternoon.

Hospital and Home Left to Poor.

TRENTON, Mo., April 25.—His $50,000 hospital, residence and an endowment fund for their maintenance were bequeathed to the "worthy poor" of Grundy County by Dr. J. B. Wright, 80-year-old physician, whose will was filed yesterday in Probate Court. The residence will be used as a nurses' home. The remainder of the $150,000 estate was left as a trust fund to nephews and nieces. Dr. Wright practiced 54 years in Grundy County.

COLD STORAGE
2% of your own valuation. Minimum charge $2.00.
Call CEntral 4904 for bonded messenger
Get our low estimate on repairing and remodeling.
FUR COATS
Cleaned, Glazed and Relined including quality lining. Complete.
All Work Guaranteed
$9.75
LANDERS-PEARLMAN FUR CO.
ESTABLISHED 20 YEARS
312 N. 6TH ST. 2 DOORS OFF FAMOUS

CALIFORNIA TOURS
FLASH - !!!
IMPORTANT ANNOUNCEMENT
Do not make any definite plans to visit California and the Canadian Rockies until you have had an opportunity to study our sensational tour which is now in the course of preparation. We assure you that this tour has no equal in travel value.
These Tours Will Depart from St. Louis
SATURDAYS—9:00 A. M.
June 19, July 3, July 17, July 31 and August 14
Write or phone now for your copy of this sensational travel offer. Folder will be ready in the near future.
OPEN EVENINGS TILL NINE.
CEntral 5770 KIRKLAND Tours TRAVEL SERVICE 505 OLIVE

A large purchase enables us to make this remarkable offering of the renowned
WHEELOCK GRAND PIANO
at this sensationally low price!



A piano with an established reputation for performance and fine quality... full sostenuto pedal, genuine ivory keys, quick repeating action, full bronzed plate, copper wound strings, rock-maple pin plank, beautifully finished to harmonize with your other furnishments . . . a piano you will be proud to own . . . AND THE PRICE IS ONLY...
$345 Bench Included
$15 cash • $8 monthly
Equitable Allowance on Your Piano
In the course of the last thirty-one years the Aeolian Company has sold thousands of Wheelock Pianos in St. Louis and vicinity to teachers, musicians, schools and for use in the finer homes. The manifest enthusiasm of these thousands of owners for their Wheelock Pianos is your assurance of complete and lasting satisfaction. To purchase a beautiful, new Wheelock Grand of the newest design at the amazingly low price of $345 is an event unparalleled in the history of this famous old make.
The Wheelock Piano was established in 1879. Its history is one of definite progress and unswerving adherance to the high ideals of its creator. Always a piano of assured reliability, of fine quality and of permanence. Every Wheelock carries the full guarantee of the maker endorsed by the Aeolian Company of Missouri.
Sale begins promptly at 8:30 tomorrow, Monday morning. We reserve the right to withdraw this offer without further notice . . . after which no more will be sold at this price.
AEOLIAN COMPANY OF MISSOURI
OPEN EVENINGS W. P. CHRISLER, President OPEN EVENINGS
1004 OLIVE STREET SAINT LOUIS
Small Charge on Time Sales

...N FOR REBUILDING SHAWNEETOWN, ILL.

...State and Federal Officials Approve New Housing Authority Set-up.

By Associated Press.

SHAWNEETOWN, Ill., April 24. ...ction of a housing authority ...ilding Shawneetown on a site ... from Ohio River floods had the ...roval of city officials and Federal and State public works representatives today.

Mayor Harry F. Howell, F. Lyndon Smith, State Public Works Director, Gerald Wesellius, Illinois Director of the American Red Cross and Fred Morin, WPA representative, outlined the plan last night.

The authority, they said, would act as an intermediary between residents and co-ordinating relief agencies. The housing board would have full authority to contract for the purchase and sale of property. This, he said, was the only way Federal and State aid could be obtained. He said the board would appraise land values and relief agencies could deal through it directly.

The plan for building the town on a new site provided for purchase of the old site for use as a park; WPA financing of the removal and reconstruction of public buildings, streets and sewers, and Red Cross construction of private homes in cases where money was not otherwise available.

The WPA has announced it would make available $200,000 for the Shawneetown project, and the Red Cross has indicated it was willing to spend the same amount on a new community as would be necessary to rehabilitate homes on the present site.

The State Legislature has been asked for an appropriation of $100,000 for conservation of Shawneetown as a state park, but Director Smith said he would ask that consideration of it be deferred pending development of the new plan.

Funds lent to the housing board to help finance the removal project would later be repaid by the residents themselves.

Smith planned to confer early next week with officials of the State Housing Board. He said members of the local committee would be appointed soon afterward.

HARRY B. WANDELL FUNERAL WILL BE HELD TUESDAY

Services for Retired Newspaper Man at 2 p. m. at the Masonic Temple.

The funeral of Harry B. Wandell, who retired from newspaper work many years ago, will be held at 2 p. m. Tuesday at the Masonic Temple, 3631 Lindell boulevard. Mr. Wandell, who was 84 years old, died Friday at his home, 3636 Cook avenue, of a kidney ailment and complications.

He was a native of Perry County, Ind. He is survived by his wife, Mrs. Hester Wandell; two sons, Harry B. Wandell Jr. and Lee L. Wandell, and a daughter, Mrs. C. B. Williamson of Lakewood, O.

...RTMENTS
...SUITES
...ROOMS
...dvantage of the ...do's perfect ser... the convenience ... its location.
...E TO SEE OUR ...POINTMENTS.
...Hotel ...ronado ...BLVD. AT SPRING AVE.
VISIT ...AY, NEW BAR ... the JUG

Beware of Rainy, Windy Days!

LET US PUT ON YOUR NEW

ROOF

...ur APPLIED ROOFING Department ...quote you a price on steep and ...roofs. We also apply brick and ...asbestos siding. All work guaranteed. ...bility and compensation insurance ...arried on all workmen.

CALL LA. 0544

SEARS ROEBUCK & CO.

...ingshighway, Near Easton
Grand at Winnebago

GET MORE for Your PAINT DOLLAR AT SEARS

You Can Cut Your Paint Costs 25% by Using



SEARS SUPER SERVICE HOUSE PAINT

New — Revolutionary! Never more than two coats required. You save on labor and material. Tough, durable finish. Single gallon, $2.98.

IN 5-GAL. LOTS $2.79 GAL.

FLOOR ENAMEL THAT CAN TAKE IT!

Really stands up under tough going. Resists exposure to sun, rain, sleet and snow. Ideal, also for interior floors and concrete floors.

$2.98 Gal.

Seroco Black Screen Enamel, Quart 35c
Screen Painter, Each 10c
Pure Turpentine (In Your Can), Gallon 59c
Raw Linseed Oil (In Your Can), Gallon 89c

SEARS, ROEBUCK & CO.

Kingshighway Near Easton 7265 Manchester Ave. | 301 Collinsville Ave. East St. Louis, Ill. | Grand at Winnebago 4017 W. Florissant Ave.

Uncle Sam Says, "Sorry, No More F. H. A." (Title 1)

Sears Says: "UP TO 3 YEARS TO PAY"

New Terms to help you improve or replace your bathroom, kitchen or heating plant without placing a strain on your purse strings.

Visit St. Louis' Most COMPLETE Plumbing-Heating Service

MORE NEWS! BUY NOW — BEGIN PAYMENTS OCT. 1ST

Here's Real Modern Kitchen Utility



At Low Cost

$31.95 Cash

Only $4 Down

Now you can own this 42-inch porcelain enamel cast iron sink with all-steel cabinet finished in white du Pont Dulux. Swing spout combination faucet and dish spray—strainer and trap to wall. All fittings heavy brass, chrome plated.

Completely Install 20-Yr. Furnace



Installed in average small home. 20-in. size. Guaranteed 20 years.

$155

YOU CAN AFFORD Hot Water Heat



5-Section Boiler, 350 sq. ft radiation in 5 radiators. All pipe fittings, valves, etc. necessary to install in 5-room house.

$280.95

MODERNIZE YOUR BATH FOR ONLY



Regular Price $72.00 $62.95 Only $6 Down

This beautiful 3-piece outfit consists of: Recessed 4½-foot tub in gleaming white porcelain, complete with over rim filler. 17x19-inch round front cast iron, porcelain enameled lavatory. Vitreous china, washdown action closet with white celluloid coated seat.

Designed to Use Little Power



Priced at Only $46.95 Cash

This water system complete with tank and pump. City water pressure. Automatic switches. Use with electric plant or high line.

Bring Your Kitchen Up to Date



"San Diego" 7-Piece Ensemble Complete $132.95 or May Be Purchased Individually

Coldspot Refrigerator and Prosperity Gas Range Extra

Ensemble consists of a 54-inch acid resisting porcelain enamel sink, with all steel du Pont Dulux Cabinet; 2 du Pont Dulux finished all steel base cabinets with acid resisting working surfaces. Also 4 all steel du Pont Dulux finished wall cabinets. Width of complete ensemble, 105 inches. Sink has chrome fittings—disk spray—swing spout faucet—basket strainer and wall trap.

PICTURED IS A COMPLETE DISPLAY IN A SEARS ST. LOUIS STORE

SEARS, ROEBUCK & CO.

KINGSHIGHWAY NEAR EASTON | 301 Collinsville Ave., EAST ST. LOUIS 7265 Manchester Ave. 4017 W. Florissant | GRAND AVE. AT WINNEBAGO

YOU KNOW WHAT ... "4 STARS" MEANS IN THE MOVIES ... IT'S TOPS!

In the same manner in which the Film Reviewers rate the motion pictures of greatest appeal as "4-STAR," so does SEARS rate its merchandise with greatest public acceptance as "4-STAR FEATURES."

★★★★ 3-PC. BEDROOM SUITE



"Honor-Bilt" and Designed in the Modern Mode.

$98.90

$9 Down, $8 a Month!

(Small Carrying Charge)

A charming suite that will key your bedroom to a lovelier note. Rich walnut and Oriental wood veneers. Dustproof throughout. Smart plank tops and new "belt effect." Bed, chest, and choice of vanity or dresser. And you can buy it on our Easy Payment Plan.

BUY On Sears EASY PAYMENT PLAN

★★★★ 8-PC. DINING-ROOM SUITE

Beautiful modern design, fine materials and workmanship—and it's "Honor-Bilt."

$109.90 Cash

$10 Down, $9 Monthly

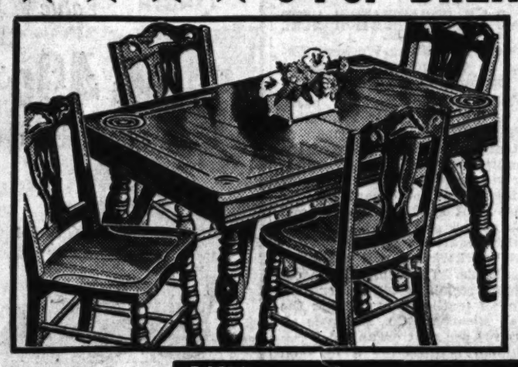
(Small Carrying Charge)

Genuine figured butt walnut, combined with diamond-match Oriental wood and rare zebra wood . . . set off by real marquetry inlays and rich wood carvings. Pedestal or 6-leg table . . . host chair and 6 diners with heavy backs and oversized tapestry seats.



BUY On Sears EASY PAYMENT PLAN

★★★★ 5-PC. BREAKFAST SUITE



What Style, Quality and Price—It Looks Like at Least $12 More!

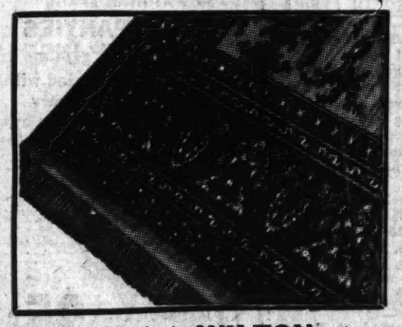
$27.90

$3 Down, $5 a Month!

(Small Carrying Charge)

Solid oak—"Honor-Bilt." Made rugged and for longer service. Heat and stain resisting varnish top. Extension table with equalizing sides. Extends 56 inches. Finished in autumn brown, winter white or fawn tan—with green shading.

BUY On Sears EASY PAYMENT PLAN



★★★★ WILTON

The Aristocrat of Rugs

This "9x12" COLCHESTER WILTON is made from "Quality Wools" collected from the far corners of the Globe. This Royal Wilton weave is known for its durability and resilience. There are Persians, Moderns and Semi-Hooked Patterns.

$54.90

$5 Down, $3 a Month

(Small Carrying Charge)



★★★★ MATTRESS

FOR THE "REST" of Your Life

This "Super-Luxury Sleep" is the acme of perfection in mattresses. 878 barrel-shaped springs — ventilated. Handsome petit-point-type cover. Insulator of elastic cotton felt. Comes in several colors.

$29.90

$3 Down, $5 a Month

(Small Carrying Charge)

BUY On Sears EASY PAYMENT PLAN

CLEARANCE!!!

Famous Hand-Blown Mexican "El Carioca"

Pieces Valued Up to 19c and 29c

Odd shapes, fascinating swirls, unique finishing give a rich appearance. Carioca is hand-blown by master craftsmen. Choose from a variety of: cake dishes, footed tumblers, pitchers, water tumblers, vases, many others.

9c and Up

SEARS, ROEBUCK & CO.

KINGSHIGHWAY NEAR EASTON | 301 Collinsville Ave., EAST ST. LOUIS 7265 Manchester Ave. 4017 W. Florissant | GRAND AVE. AT WINNEBAGO

MONDAY-ONLY-at Sears

Pennant Winning VALUES!

For the "Pennant Winning" City

An invitation for thrifty Housewives to shop on Monday—at Sears . . . and Realize Bigger SAVINGS, plus the satisfaction of knowing you only get "FIRST QUALITY" on seconds. Just look at your City Map and see how NEAR Sears is to YOU!

44c RAYON TAFFETA SLIPS



A Value Too Good to Miss!

Monday Only 39c

Limited Quantity!

California or bodice top, lace edging or tailored types. Bias cut. Sizes 34 to 44. Monday only! Stock up!

CHILDREN'S & MISSES' ANKLETS

Values Up to 15c

Monday Only 9c

Sizes 4½ to 10½



Bright, gay, plain-colored and fancy striped anklets for children, misses and women. For street and sports wear.

15c TOTS' TRAINING PANTS



Get a Supply at This Price!

Monday Only 10c

Sizes 1 to 4

Yoke front, elastic back, reinforced seat. Light weight. Exceptionaly fine quality cotton.

39c WOMEN'S FABRIC GLOVES

While 250 Pair Last!

Monday Only 29c

Sizes 6 to 8



All first quality. Assorted colors in Bemberg, bengaline or mesh. Just the thing for summer wear.

15c 18x36 TURKISH TOWELS



A 1-Day Opportunity!

Monday Only 10c

Single Loop

Soft, absorbent Turkish towels to match your bath. Whites and assorted colored borders and pastel shades.

5c VALUE ASSORTED SOAPS

Quantities Limited

Monday Only 3c

6-Bar Limit!



Baby Castile, Floating Castile, Health Soaps and Bath Tablets. Now is your chance to stock up!

15c WASH GOODS ASSORTMENT



Make Your Own Dresses

Monday Only 10c

Limited Quantities!

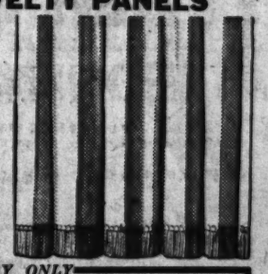
A special assortment of batistes, voiles, percales and assorted figures and fancy plaids.

29c NEW NOVELTY PANELS

You'll snatch these up, at

Monday Only 12c

Just 210 to Sell!



Sea foam net, with 3-inch fringe—French ecru color. Size 36 to 2½ yards.

MONDAY ONLY

$5.49 "Roll-Away" Typewriting Table $3.98

Sturdy table made of metal. Strongly braced. Drop leaf board! Stands 26 inches from floor. Firm hardwood top. Limited quantity.

SEARS, ROEBUCK & CO.

KINGSHIGHWAY NEAR EASTON | GRAND AVE. AT WINNEBAGO

H. A. GARDNER DISBARMENT CASE ADJOURNED TILL MAY 7

Bar Attorneys Dissatisfied With Records Produced; Waiting on Springfield Witness.

Special to the Post-Dispatch.

SPRINGFIELD, Mo., April 24.—Disbarment proceedings against H. A. Gardner of Monett were adjourned here today until May 7, with the declaration of Bar Association attorneys they were not satisfied with the financial records Gardner produced on orders from the Springfield Court of Appeals.

Gardner was ordered to bring before Herman Pufahl of Bolivar, special commissioner, bank books, bank ledger sheets, statement of accounts and book of accounts from Jan. 1, 1935, until April 9 of this year pertaining to his law practice. He has turned over 123 canceled checks dating from March, 1936, to February, 1937, 76 bank deposit slips and a ledger book covering approximately the same period. He explained he never had used a pass book and had never had ledger sheets and that he did not keep check stubs. He said his statement of accounts hadn't been preserved.

Testimony was taken from O. H. Gardner, Marionville banker, in regard to some of Gardner's activities three years ago. Before moving further in the matter of the records, attorneys wanted to question Ray Dougherty, Springfield attorney, who is out of town. Gardner is accused of employing a runner to solicit suits.

Promotion to Admiral Approved.

By the Associated Press.

WASHINGTON, April 24.—Secretary of the Navy Swanson announced today President Roosevelt had approved the promotion to the rank of Rear Admiral of Capt. Archibald L. Parsons of the Civil Engineering Corps, now serving as Public Works officer at the New York Navy Yard.



LEARN TO DANCE

16 ONE-HOUR LESSONS $3

DANCING

BALL ROOM—TAP—BALLET—EXERCISES

Regular Price $8—You Save $5

Four Days to Enroll—Sun.-Mon.-Tues.-Wed., April 25-26-27-28

HOURS: 9:30 A. M. to 8 P. M. SUNDAY: 9:30 A. M. to 4 P. M.

Day and Evening Classes for Children and Adults

$3.00 Must Be Paid When Enrollment Is Made. Right Reserved to Reject Any Application

CLENDENEN DANCE STUDIO

6677 DELMAR BLVD. Lady Assistants

Chief Buddhist Abbot Conducts Own Wedding

Marries Himself to 19-Year-Old Princess, Before Gold Lotus Altar, in Brilliant Ceremony, at Kioto.

By the Associated Press.

KIOTO, Japan, April 24.—Bowing before a gold lotus altar and a huge gilt buddha, Count Kocho Otani, of Japan, married himself shortly after dawn today to a 19-year-old princess. He is the hereditary chief Abbot of one of Japan's foremost sects of Buddhism.

The Count, 27 years old and spiritual leader of 13,000,000 Japanese Buddhists, made Princess Yoshiko Tokudaiji his bride, observing ancient ritual. The ruler of the Nishi-Honganji sect performed the service himself because no lesser dignitary was deemed eligible.

Hundrds of Buddhist dignitaries, court officials, members of nobility and 20,000 followers in the faith crowded into a temple courtyard to catch a glimpse of the wedding procession.

High on the still morning air rose the song of two choruses of 700 priests, chanting an antiphonal liturgy older than Christianity. The priests led the man whom they believe to be Buddha's earthly represenative from his simple monastic dwelling.

The procession passed into the courtyard, joined there by more than 100 acolytes who swung their bronze censers in a rhythm to match the beat of the big drums in the temple.

In the inner temple, before the great lotus altar, high dignitaries of the church knelt in prayer.

In a cloud of incense, and with a clash of cymbals, the princess was led from a nearby gold-screened anteroom, garbed in the brocade robes of a court lady of nine centuries ago.

She wore 11 vari-colored kimonos, laid one over the other. So voluminous were the ancient skirts that she had difficulty walking to the altar where her fiance awaited her.

The ceremony over, the bridegroom distributed 1,500,000 yen ($420,000) as gifts among the poor. His bride gave away 1,500,000 classical fans to the wedding guests and other friends.

A newly-built palace, with a garden landscaped in the old Japanese style, was presented to the abbot and his bride by his followers. The palace contains 40 rooms.

Elected Head of Alpha Sigma Nu.

Charles H. Everett, junior at St. Louis University, has been elected president of the local chapter of Alpha Sigma Nu, honorary Jesuit fraternity. Other officers elected were Joseph von Kaenel, Kelly Smith and Frank Hellrung.

TENNESSEE TRAPPER REFUSES AID ON 46TH DAY OF FAST

37 Pounds Under Weight, He Disregards Doctor's Warning of Death "in Day or So."

By the Associated Press.

STOOPING OAK, Tenn., April 24.—Jackson Whitlow, 45-year-old trapper, lay in his humble mountain cabin today, the forty-sixth day of what he said was a self-imposed fast made "at the call of the Lord."

Nearly 37 pounds underweight, Whitlow steadfastly refused to take nourishment, despite a physician's prediction he would die "in a day or so" unless he accepted food. He scorned pleading of neighbors to go to a hospital. Mrs. Whitlow said she would not "let him go" unless he consented.

In bed throughout the day after fainting yesterday and suffering from an intestinal hemorrhage, Whitlow was described by visitors as "terribly weak."

The fast, he has said, began March 10 and was preceded by a number of preliminary fasts of from five to 10 days' duration. He says he is awaiting "a call from the Lord to begin eating again."

SIDNEY HILLMAN TO DIRECT C I O ORGANIZATION HERE

President of Clothing Workers' Union to Conduct Labor Campaign in Textile Plants.

Sidney Hillman, national president of the Amalgamated Clothing Workers' Union and chairman of the textile organizing group of the Committee for Industrial Organization, will be in St. Louis tomorrow to direct plans for organizing 3000 employes of shirt, neckwear and men's cotton garment plants here.

Union leaders assert that 2000 textile workers are now organized in St. Louis. The campaign to enlist more members will be conducted in all textile plants except the Lowell Bleachery Co., which is already 100 per cent organized.

Hillman is directing a national campaign to enlist 1,200,000 textile workers in the C I O.

WITCHCRAFT IN SOUTH AFRICA

Ex-Queen Pleads Guilty; Gets $250 Fine or Jail Term.

SEROWE, Bechuanaland, South Africa, April 24.—Former Queen Bagakgametsi was sentenced otday to pay a $250 fine or serve one year in jail for witchcraft. She pleaded guilty of trying to harm the Queen Mother by mystic potions and incantations.

Two skin-clad witch doctors, who had made the same confession at the bizarre trial held under a cluster of thorn trees, received the same sentence.

MUNITIONS SHIP EXPLOSION

No Casualties Reported as Result of Blast in Eritrea.

By the Associated Press.

ROME, April 24.—An explosion occurred on the Italian freighter Alberoni when it was being loaded with munitions at Massaua, Eritrea, yesterday.

Stefani, official Italian news agency, said today there were no casualties among the vessel's personnel. It attributed the explosion to "spontaneous causes."

Signs Maine Liquor Monopoly Law.

By the Associated Press.

AUGUSTA, Me., April 24.—Gov. Barrows signed a bill today creating a State "liquor monopoly" by which importation of liquor by individuals through express companies and other carrier services would be prohibited. Proponents of the bill said it would provide a means for the State to obtain some of the "new money" for old age assistance and schools by virtue of increased State liquor store sales. Individuals may transport not more than three quarts of liquor in their own private cars for their own use.

Comedian Files Divorce Complaint.

By the Associated Press.

LOS ANGELES, Cal., April 24.—Counsel for Oliver Hardy, fat film comedian, filed a sealed divorce complaint today against Myrtle Hardy, who has a separate maintenance suit pending.

Attorney Benjamin Shipman said Hardy charged mental cruelty.

FUNERAL SERVICES TOMORROW FOR VETERAN OF INDIAN WARS

Charles Wesley Ames, 78, Fought the Sioux at Battle of Wounded Knee.

Funeral services for Charles Wesley Ames, survivor of the Indian-fighting days of Hickok, Cody and Custer, who died Friday of infirmities at his home, 4619 Sacramento avenue, will be held at 2 o'clock tomorrow afternoon at Leasburg, Mo. He was 78 years old and had lived in St. Louis since leaving the army in 1892 after 10 years as soldier and two as a civilian scout.

Records preserved by his family show that he left Whitewater, Wis., his birthplace, in 1880, to enlist in the Ninth Infantry. After service on the frontier where trouble with Indians on and off the reservation was thick, he retired with the rank of first lieutenant. He remained in Indian territory with the army as a scout until 1887 when he re-enlisted and was in uniform for another five-year period.

Of his accounts of the warfare, most vivid in his recollection was the battle of Wounded Knee, in Sioux territory in South Dakota. The battle began, he told members of his family, when the leader of an Indian band drew a rifle from beneath his jacket and shot down an officer who was advancing for a parley. The battle was fought in below zero temperature, and before it was over the bodies of Indians, frozen in the positions they had fallen, were lying in heaps, he said.

Surviving are his wife, seven sons, four daughters and 22 grandchildren.

Daughter Born to Mrs. J. A. Barger

Dr. and Mrs. John Alexander Barger, 3011 Lafayette avenue, are the parents of a daughter born yesterday at St. John's Hospital. Mrs. Barger is the daughter of former Circuit Judge Granville Hogan, and the granddaughter of former Mayor Henry W. Kiel.

SENSATIONAL UPHOLSTERING VALUES

EASY TERMS Guaranteed Work Includes Materials

DIVAN With $2 Yard Material $21

CHAIR With $4 Yard Material $32

With $2 Yard Material $14

With $4 Yard Material $19

Phone for Samples FOrest 3976

WM. B. APPELL

UPHOLSTERING COMPANY

4524-26 Delmar Boulevard

NEBRASKA OFFICER BOUND OVER

Lieutenant-Governor and Another Man Charged With Embezzlement.

By the Associated Press.

LINCOLN, Neb., April 24.—Lieutenant-Governor Walter Jurgensen and Jules H. Johnson of Lincoln were bound over to the Lancaster County District Court today on charges of embezzling $816.17 [illegible] Chester C. Kaderli of Potter, Neb.

Municipal Judge John L. [illegible] denied defense motions to dismiss the action at conclusion of yesterday's hearing. Jurgensen and Johnson are charged with embezzling funds from Kaderli in connection with the transfer of building and loan company stock.



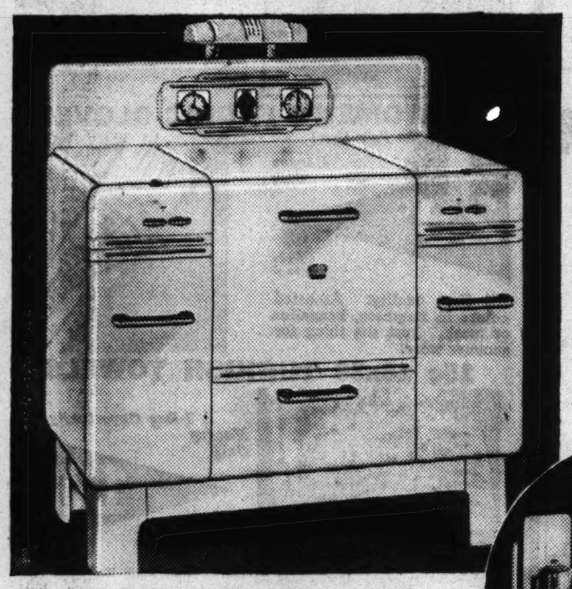
St. Louis' Greatest Credit Jewelers Open Saturday Night

3-PIECE Sweetheart Combination DIAMOND RING WEDDING RING and WRIST WATCH All 3 Pieces FOR $24.85

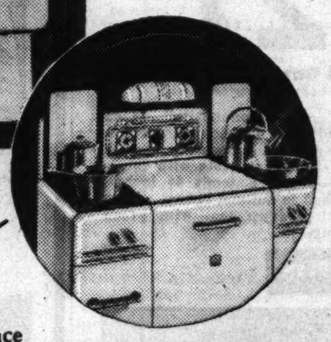
50c Down, 50c a Week

ARONBERG'S 6th & St. Charles

Better Looking



Florence Gas Range with Balanced Cooking Top, fully porcelained in white. Modern design, rounded corners, bakelite handles, stainless steel trim. This range has every modern feature, including cooking top lamp, electric clock, and timer. Approved by American Gas Association Testing Laboratories, and Good Housekeeping Institute.



Better Cooking and LESS WORK

You will find "all three" in the new Florence Gas Ranges. Their graceful lines and gleaming porcelain finish will fit into your kitchen today—and tomorrow. Their sturdy construction means years of satisfaction. And their many modern features mean Better Cooking, Less Work.

Consider the Florence Gas Range with Balanced Cooking Top. Two burners are at each end of the stove, with large working space in the center. These burners *focus* the heat on the cooking, fast or slow. Extra large porcelained oven is fully insulated with rock wool; has automatic heat control, electric light. Drawer-type broiler with smokeless pan. Service cabinets.

Your Florence Dealer will gladly show you this and other handsome Florence Gas Ranges; models for manufactured, natural and bottled gas. Ask him for a free copy of the big booklet that describes their many features. If he cannot supply you, write Florence Stove Company, Kankakee, Ill.

FOCUSED HEAT: Ring-type, non-clogging burners *focus* the heat on the cooking, from a gentle simmer to a fast, broad flame. Economical. Burners are easily cleaned.



INSULATION: Thick layers of rock wool, the permanent fireproof insulating material, surround the oven and broiler, assuring full quick heat with economy of fuel and a cool kitchen.

FLORENCE Gas RANGES

The Heart of Good Living

Backed by 65 Years Experience

FLORENCE PRODUCTS ARE ON DISPLAY AT THE FOLLOWING DEALERS

Alt Furniture Co. 1510 S. Broadway
American Furniture Co. 708 Franklin
Arnold Furniture Co. 5000 Gravois
Biedorman Furniture 805 Franklin
F. M. Classe H. F. Co. 2727 S. Broadway
Dan the House Furnisher 2780 N. Grand, 2720 Cherokee, 5950 Easton
De Basio Bros. Furniture Co. 125 Lemay Ferry Rd.
Diamond Furn. Co. 5915 Easton
Ellerman House Furn. Co. 4100 N. 25th St.
Gay-Lann-Parker H. F. 8200 N. Broadway
Goldman Bros. 1108 Olive
Sam Goldberg Furn. Co. 1401 Franklin
Gregson Furniture Co. 4230 N. Broadway
Hellrung & Grimm 906 Washington Ave. and 16th and Cass
Home Furniture Co. 4206 Manchester
Ideal Furniture Co. 5955 Easton
Kassing Geosen Furn. Co. 2607 N. 14th St.
Kobusch & Cornwall 8601 W. Florissant
The Lammert Furn. Co. 911 Washington
Lauer Furniture Co. 825 No. 6th
Mankus the Home Furnisher 1700 Franklin
Powers Hdwe. & Furn. Co. 5960 Easton
Herman Roesch Furn. Co. 7601 Ivory
Roesch H. F. Co. 1541 S. Broadway, 4746 Gravois
St. Louis H. F. Co. 902 Franklin
Schaab Stove & Furn. Co. 2024 S. Broadway
Schenk Furn. Co. 7150 Manchester
South End Hdwe. Co. 2861 Gravois
Steiner Furniture Co. 3409 S. Jefferson
H. Wagner Furniture 1617 S. Jefferson
Warring Furn. Co. 7422 Manchester
Watkins Furn. & Fuel Co. 7220 S. Broadway
MISSOURI
Hannibal
J. M. Schlanger Furn. Co.
ILLINOIS
East St. Louis
Bensinger
Hancken-Boekenkroger
Rhodes Burford Stock Furn. Co.
Union House Furn. Co.
Decatur
Baer Furniture Co.
Edwardsville
Schwartz Furn. Co.
Granite City
H & R Furniture Co.
Greenville
Runnell's Furniture Store
Litchfield
Austin & Schrader Bros. Furn. Co.
Madison
Friedman Hdwe. & Furn.
Glick's Dept. Store
Springfield
G. & E. Furn. Co.
Good Luck Furniture
A. W. Silking & Co.
Taylorville
Cohn's Furniture Store

McCRORY'S St. Louis' Favorite Dime 'n Dollar Store

6th Street at St. Charles

THIS WEEK ONLY!

April SHOWER of SAVINGS

A week of Super McCrory Values! Timely things to wear—as well as excellent values for the home. Sale begins Monday morning.



SUMMER LAWN SHEER PRINTS

Lovely Designs Fast Colors

regularly 19c yard Special! 10c YARD

LADIES' HOSIERY FULL-FASHIONED CHIFFON KNEE LENGTH 69c Value



49c PAIR ★ Guaranteed perfect quality

FAMOUS "50 WASHINGS BRAND" LADIES' PANTIES AND STEP-INS



Tested with Ivory Flakes by Proctor & Gamble

25c Plain Tearose

MEN'S FANCY RAYON HOSE FANCY AND PASTEL 20c Value



13c Pair

2 Pairs for 25c

LADIES' COLLARS Organdy and Pique (White) 25c & 39c

Corsage Flowers and Boutonnieres 10c and 20c

NECKERCHIEFS Chiffon, Shantung, Crepe Squares, Prints and Plain colors. 39c

SPECIAL! ASSORTMENT OF JEWELRY Mfgrs. Close-Out 5c

SPECIAL! Highly Absorbent DISH TOWELS Part Linen 18x34 15c Value 9c

Washable Claire de Lune Lamp Shade Regular 39c Value Translucent, combination white, ivory, pleated, pastel shade; grosgrain ribbon trim. 7½-inch silkette top. 25c

Mother's Day Cards Full Line of Mottoes and Pictures

FLAMINGO PRINTS Regulary 35c Yd. Large Floral Design Sheer (New Pad) 25c

TUSCANY BATISTE 19c Value Printed; Fast color. Yard 12½c

Moonbeam Flock Dot ORGANDY 29c Value Fast Color, Yard 19c

SPRING ANKLETS Ladies' and misses'; cotton; solid, bright and pastel. 15c Values 9c

BENGALINE GLOVES Ladies; New Designs; Popular Shades. 29c, 39c and 59c

LADIES' PURSES All shades and white; pouch and underarm styles; patent cloth and fabrics. Worth double this price. 25c, 59c and 98c

LADIES' BELTS All colors, suede and patents. Worth more. 10c, 15c and 20c

Ladies' Dress Sashes Colors and Prints 39c

Ladies' Rayon Panties and Bloomers Fancy and Tailored, Medium and large. Tearose only! Each 19c

Children's and Ladies' Suedine Moccasins Tan 35c Value 29c

★ HOUSEHOLD ITEMS ★

ALABASTER LAMP (Light Ivory) Complete with Shade, Bulb, 6-ft. Cord and Plug. 10-in. Shade Table Lamps. Complete $1.49

ELECTRIC IRONS Guaranteed 1 Year 89c

Pictures, 9x12, Assorted Subjects, Special at 9c
Sloan Rug Cleaner, makes 3 gallons, cleans 2 rugs and davenette and chairs, fully guaranteed 25c
Large, 14-Quart Enamel Rinse Pan 29c
49c Aero Mop, with 20c bottle of polish 49c
Johnson's Glo-Coat, pint ..... 59c (One Pint Free)
Pool and Aquarium Fish and Plants, McCrory's Popular Prices
American Radio Warblers, Guaranteed Singers $5.95
Three Vees Bird Seed, 15 oz. 25c
Fancy Cut Stemware; Goblet, Wine, Champagne, Cordial, Footed Tumbler 10c
Mix-Master Bowls 25c

Georgian Style TUMBLERS Crystal, amber, pink 3c each

P&G SOAP SPECIAL! Limit 10 Bars 3c Bar

SPECIAL! Choice of Any 10c Size Nationally Advertised Brand TOOTH PASTE And One of McCrory's Tooth Brushes, 20c value, all for 14c

LIFE BUOY Soap 5c LARGE SIZE (5 Bars for 24c)

Double edge, finest quality Paradise Brand Razor Blades, 10c Package—7 Blades 5c

Men's and Boys' FANCY STRIPED SHORTS Full Cut Lightweight Knit Cotton Undershirts 25c Values 19c Each

FISHING TACKLE At Popular Prices

We have a complete assortment of Fishing Tackle at Popular Prices. Houser's line of Flys, Newton Lines, Horrock's-Ibbotson's Minnow Buckets, Hooks, Sinkers and Rods.

(43x43) RAYON LUNCHEON CLOTH Stripes or Plaids Variety of Colors and Patterns 35c Value Special! 25c

EXTRA SPECIAL! 4-PIECE EARTHENWARE MIXING BOWL SET 49c

SPECIAL! SPECIAL! SPECIAL!

EXTRA HEAVY CANNON TURKISH TOWELS 39c Value 24x48 White with colored border 27c

MANUFACTURER'S CLOSE-OUT Exceptional Values! MEN'S and BOYS' SWEATERS 50c Value Coat and Slip-On Styles All Sizes Plain & Fancy 19c

embezzling $916.17 fr
Kaderli of Potter, Neb
al Judge John L. F
fense motions to dism
at conclusion of yes
ing. Jurgensen and Jo
harged with embezzli
m Kaderli in connecti
transfer of building a
any stock.

-PIECE
Sweetheart
Combination
MOND RING
DDING RING
WRIST WATCH
ll 3 Pieces
R $24.85
own, 50c a Week
IRG'S
t. Charles

me 'n Dollar Store
St. Charles
K ONLY!
NGS
ell
g.

3x43) RAYON
CHEON CLOTH
Stripes or Plaids
of Colors and Patterns
ecial! 25c

TRA SPECIAL!
4-PIECE
RTHENWARE
IXING
OWL SET
49c

AL!
AL!
AL!
RA HEAVY
NNON
KISH TOWELS
39c Value
48 27c

UFACTURER'S
CLOSE-OUT
eptional Values!
N'S and BOYS'
EATERS
alue
Coat and Slip-Over Styles
19c

You Pay Less

TO OWN IT

TO RUN IT

1937 Ford V-8

● If you think that "all low-price cars cost about the same"—forget it! They don't.

Ford makes a car—a 60-horsepower economy Ford V-8—that sells from 30 to 60 dollars under the prices of any other car of comparable size. The lowest Ford price in years!

Check delivered prices with the different dealers in your town and see for yourself.

● Of course, first cost doesn't prove "low cost"—you must consider operating cost also.

The "60" has definitely established itself as the most economical car in Ford history. Ford cars have been famous for economy for 34 years, so that means something!

Owners who have driven it thousands of miles report that the Ford "60" averages between 22 and 27 miles on a single gallon of gas.

You can prove those figures—on the road—in a car provided by your Ford dealer.

● When you've finished your personal check-up, ask yourself a few questions.

"Do I want to save money the day I buy my car and every mile I drive it?"

"Do I want a safe, roomy, comfortable car of advanced design—a car created from the finest materials to the highest precision standards—a car with the extra value born of building 25 million?"

There's only one answer—the 1937 Ford V-8—THE QUALITY CAR IN THE LOW-PRICE FIELD.

Ford V-8 Prices Begin at $529 at Dearborn Factory. Transportation charges, State & Federal taxes extra

This price is for the 60-hp. Coupe equipped with front and rear bumpers, spare tire, horn, windshield wiper, sun visor, glove compartment, and ash tray.

$25 A MONTH, after usual down-payment, buys any 1937 Ford V-8 Car from any Ford dealer in the United States. Ask your Ford dealer about the easy payment plans of the Universal Credit Company.

Ford

FORD MOTOR COMPANY

BUSINESS MEN TO TAKE UP LABOR PROBLEMS

Proposals on Relations of Industry and Unions Before C. of C. Convention.

By the Associated Press.

WASHINGTON, April 24.—Six proposals dealing with the relations of industry to labor unions are ready for presentation to the United States Chamber of Commerce, which will begin its annual meeting here Monday.

On the heels of the decision of the United States Supreme Court upholding the validity of the Wagner Labor Relations Act in interstate commerce, and the spread of strikes, one chamber unit recommended Federal legislation to make unions responsible parties to agreements and require them to incorporate.

The Portland (Ore.) chamber proposed a study of what it termed "coercive methods used by radical labor leaders to obtain membership." The Whittier (Cal.) unit urged that the Gederal Government "withhold financial assistance to striking employes."

The Chicago unit wants the National Chamber to call on Federal and local governments "to protect vigorously owners of property from unlawful seizure by any and all groups."

In addition to the labor question, the delegates are expected to enunciate policy on taxes, Government activity in the business field and credit expansion.

One day has been set aside to consider demands for repeal or modification of the Federal tax on undistributed corporate surpluses.

Talk on "What's Wrong With Us."

"What's Wrong With Us" will be the subject of an address by Dean Frank M. Debatin of the University College, Washington University, at the scholarship dinner of the Women's Advertising Club at 7 o'clock Tuesday evening at the College Club, 5428 Delmar boulevard.

Starting Out to Chase the Fox



MISS MARTHA NICOLAUS (left) and MISS BONNIE LANGENBERG at the first of a series of four hunts conducted by Bridlespur Hunt Club yesterday for student fox hunters.

SIX CHURCHMEN SENTENCED TO PRISON IN GERMANY

Catholic Vicar at Essen and 5 Lay Brothers at Bonn Convicted on Children's Charges.

By the Associated Press.

COLOGNE, Germany, April 24.—Sentences ranging from 10 months to three years in prison were imposed on five lay brothers at Bonn and one Catholic vicar at Essen.

All were convicted of improper relations with children entrusted to their care.

Two lay brothers tried on similar charges were acquitted.

NEW YORK RAIL CLERKS RESET TIME OF STRIKE

Union and Officers of Eight Roads Will Meet Today in Effort to Avert Walkout.

By the Associated Press.

NEW YORK, April 24.—A conference between officers of eight railroads and representatives of the Brotherhood of Railway and Steamship Clerks, Freight Handlers and Station Employes, called to avert a threatened strike of 25,000 employes in the metropolitan area, adjourned late tonight without an agreement having been reached.

The union had asked for 20 cents an hour wage increase. None of the conferees would comment on the conference, which started this afternoon. A week-end truce postponed a strike until at least Monday noon.

The conferees said they would meet separately tomorrow morning and resume the conference tomorrow afternoon.

In announcing the strike postponement, George Price, spokesman for the Brotherhood, said union leaders had "received assurances that a satisfactory settlement of the controversy may be reached if we can hold the men on the job another 48 hours." He did not say from whom the assurances came.

Later it was announced that Otto S. Beyers of the United States Mediation Board had arranged a conference between union representatives and company officers.

200 SEEK TRAPPED MINERS

Rescue Party Reports Signals in Pit Near New Philadelphia, Pa.

By the Associated Press.

POTTSVILLE, Pa., April 24.—A rescue squad of 200 worked tonight to release two miners trapped in their independently-operated mine working near New Philadelphia.

Anthony Gristitus and Stanley Pushka, were entombed in a tunnel 70 feet from the surface by a cave-in today. Members of the squad said they heard shouts and signals. They said a new shaft would have to be sunk and did not think they would reach the men before Monday.

BOTH LEGS CUT OFF BY TRAIN

Laborer Falls Under Wheels Trying to Board Freight.

Hugh B. Waldorf, 52-year-old laborer, suffered the loss of both legs last night when he attempted to board a south-bound Frisco freight train near the Fyler avenue viaduct, lost his footing and was thrown beneath the wheels. The train did not stop. He was taken to City Hospital.

Relatives informed police that Waldorf had been employed recently in Memphis, Tenn., and was apparently trying to return there.

Steamship Movements.

Arrived.

Cobh, April 24, President Roosevelt, from New York.

Gdynia, April 24, Batory, New York.

Hamburg, April 23, Hamburg, New York.

Lisbon, April 24, Vulcania, New York.

New York, April 24, President Harding, Hamburg; Deutschland, Hamburg.

Sailed.

Buenos Aires, April 24, Western Prince, from New York.

Cherbourg, April 23, New York, New York.

Southampton, April 24, Paris, New York.

New York, April 24, Scythia, Liverpool; Santa Barbara, Callao; American Shipper, Liverpool; Ile de France, Havre; Conte di Savoia, Naples; Santa Rosa, San Francisco; American Legion, Buenos Aires.

Woman, 78, Dies After Fall.

Mrs. Ellen Meek, 78 years old, died at City Hospital last night of complications resulting from a fractured hip suffered in a fall at her home, 1418 Wright street, March 25.

FREDERIC C. HOWE BECOMES FARM ADVISER TO QUEZON

Former A A A Consumers' Counsel to Aid in Handling Land Problems in Philippines.

WASHINGTON, April 24.—Commonwealth President Manuel Quezon, planning to adapt American and European ideas on farm tenancy and co-operatives to the Philippine Islands, said today he had engaged Frederic C. Howe, as an adviser.

Howe, former A A A Consumers' Counsel, said he expected to obtain an indefinite leave of absence as special adviser to Secretary of Agriculture Wallace, and go to Manila in September.

Quezon told of plans for a "new attack" on the Philippines' ancient problem of tenancy as he left on a month's trip to Denmark and Ireland. He halted temporarily negotiations to revise Philippine-American relations and advance the date for final freedom of the Filipinos from 1946 to either next year or 1939.

Quezon said he studied Mexico's land difficulties on a trip there this month, and expected to find methods in Denmark and Ireland that might be followed in the islands.

EXPLAINS BILL TO AID CRIPPLED CHILDREN

Doctor Points Out New Missouri Measure Will Be of Great Benefit.

Benefits of the Federal Social Security Act to crippled children in Missouri, already apparent, will be even greater under the bill, recently passed by the Legislature and awaiting the signature of Gov. Stark, which would make funds available for care of needy crippled children in any hospital in the State, Dr. J. Archer O'Reilly, president of the Missouri Society for Crippled Children, said in his annual report, made public last night.

Heretofore, Dr. O'Reilly pointed out, Missouri law enabled use of public funds for treatment only in hospitals connected with the University of Missouri. The bill awaiting the Governor's signature, introduced in the Legislature at the request of the society, amends the State law to conform with provisions of the Federal act.

However, Government aid had served to increase the work of the society, he continued, explaining that the Missouri Crippled Children's Service could care only for children up to 15 years of age and that expansion of activities had increased the need for educational and vocational rehabilitation work.

Acceptable by the State and Federal governments of broader responsibilities in the care of crippled children, he said, meant the beginning of responsibility by the society—of seeking to assure proper administration of the law and of educating the public to its responsibility in aiding in rehabilitation.

The society, organized 10 years ago, has headquarters at 3534 Washington boulevard.

Edouard Herrman, Composer, Dies.

By the Associated Press.

MIAMI, Fla., April 24.—Edouard Herrman, American composer and prominent in chamber music in New York for many years, died of a heart attack today in his winter home. He was 86 years old. Herrman, who retired in 1929, was organizer of the Herrman quartet and concertmeister when Theodore Thomas conducted the Chicago Symphony Orchestra.

Photo-Prints from WALGREEN'S don't fade!

OUT-OF-TOWN CUSTOMERS—AND BIG BUYERS SPECIALS. FREE PARKING

☆Super-Specials MONDAY TUESDAY SAVE ON GROCERIES☆

NAVY BEANS or Great Northern	10 lbs. 75	Rolled Oats	6 lbs. 25
COFFEE Fancy Santos	6 lbs. 93	Beef Stew Morrell's	3 Big 22-oz. cans 4
SYRUP Karo Blue	10 Lb. Can 55	Lima BEANS CALIFORNIA	10 lbs. 8
Hominy Grits	10 lbs. 39	PRUNES Large Santa Clara	5 lbs. 4
JACK FROST PANCAKE FLOUR	5 lb. bag 21	Bulk Sugar	20 lbs. 9
OIL For Salad or Cooking, Gal.	1.10	HEAD RICE	10 lbs. 4
RAISINS Seed-less	6 lbs. 43	SPAGHETTI or MACARONI	10 -Lb. Box 5
Graham Flour	10 lbs. 43	Corn Meal White or Yellow	20 lbs. 6
Evap. Apples	3 lbs. 40	Flour Royal Pillsbury	24 lb. sk. 1
SOAP Fels-Naptha	10 Bars 39	HOMINY VAN CAMP'S	12 No. 2½ Cans 9

ST. LOUIS LARGEST & BUSIEST INDEPENDENT FOOD STORE

LYNN'S

DOWNTOWN ON 6TH & DELMAR

Suggest to your agent that he keep your vacant property advertised in the Post-Dispatch, where tenants are secured quickly and economically.

HEAR YOUR CHILDREN BROADCAST

—Let them sing, play, speak over our Public Address System. All the thrill of radio broadcasting. No charge.

TOMORROW MONDAY APRIL 26th

Money-Saving SPECIALS

KRESGE'S 5 AND 10

524 WASHINGTON AVE.

BY ALL MEANS come to Kresge's 5 and 10 tomorrow for these timely, thrifty, welcome values! They are items you need . . . at SAVINGS you will appreciate!

★ SPECIAL FOR TOMORROW ★



C & H PURE CANE SUGAR 5 LBS. FOR 20c In Cloth Sack (25 Lbs. to a Customer)

LADIES' ALL-OVER LACE BLOUSES in white and pastel shades, each — — 25c

★ SPECIAL FOR TOMORROW ★



WATER GLASSES 3 FOR 10c

9-ounce "Safedge" Glasses in crystal or pink. Limit 6 to a customer.

LUNCHEON SPECIAL

ROAST YOUNG TOM TURKEY, CELERY DRESSING, CREAM WHIPPED POTATOES, JUNE PEAS, GIBLET GRAVY, CRANBERRY SAUCE, HOT BISCUIT AND BUTTER. 25c

KRESGE'S 5 AND 10

524 WASHINGTON AVE.

Cooling System Now In Operation

INSULATE Now

Estimates Without Obligation — Phone JE. 1776

Enjoy Lower Prices

BY INSULATING NOW BEFORE SEASONAL PRICE ADVANCE

GENUINE GIMCO ROCK WOOL PNEUMATICALLY INSTALLED

Gimco ROCK WOOL HOUSE INSULATORS 2814 LOCUST STREET

ONE DAY! SPECIAL!

Monday Only!



Shoes Made Longer and Wider

Regular $1.50 Job

AT 1/2 PRICE FOR MONDAY ONLY

75c

10 SHINES FREE



6 SHOPS

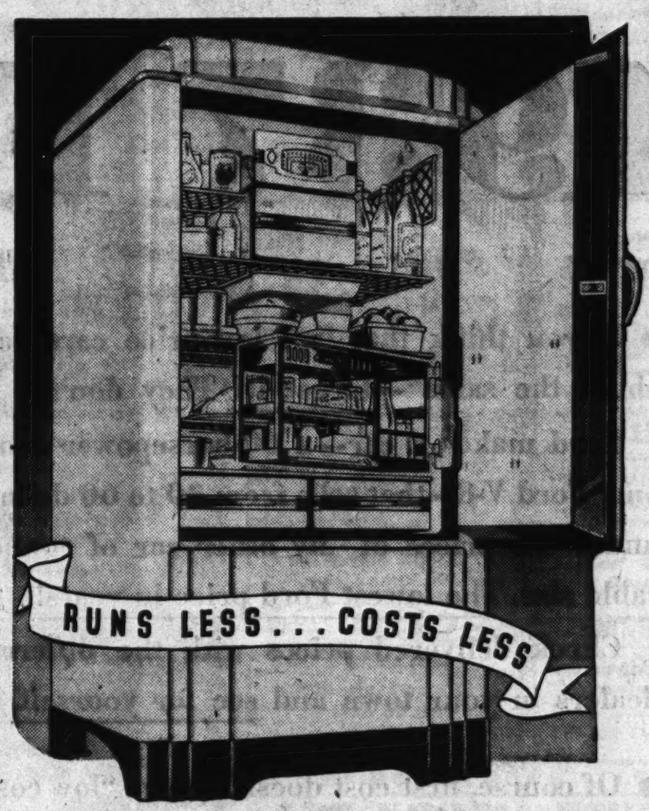
411 N. 8th
1002 Olive
Grand and Gravois
Broadway and Market
Grand and Olive
416 N. Broadway

A. GOLUB

NO MONEY DOWN

3 Years to Pay! As Little As $3.92 A MONTH

which includes the Small Carrying Charge



Buys a Beautiful, New 1937 STEWART WARNER ELECTRIC REFRIGERATOR

See these wonderful features in the amazing new Stewart-Warners . . . Sav-A-Step, Slid-A-Tray, 16-Point Illuminated Cold Control with radio-type dial, Tilt-A-Shelf, Diamond Grid Shelves and many other important features. Our liberal 3-YEAR PLAN makes it easy to own any model you select!

Priced as Low as — $119.50

Model Illustrated $217.50 $6.45 a Month

TRADE IN YOUR OLD REFRIGERATOR...LIBERAL ALLOWANCE

Extraordinary Golden Jubilee Sale Feature!

Bed-Davenport SUITE

At an Extremely Low Sale Price!



$69.50

A beautiful new suite, smartly styled, correctly proportioned, and exceptionally well made. Big, full sized davenport, which is easily converted into a comfortable coil spring bed, and lounge chair to match, upholstered in tapestry.

$1.00 A WEEK

Small Carrying Charge

Downtown Store Open Every Night . . . Cass Ave. Store Open Monday and Saturday Nights

"You Get The Girl—We'll Do The Rest"

Hellrung & Grimm

9th and Washington — 16th and Cass

SEE OUR COMPLETE 3-ROOM OUTFIT 150 Pieces! A Complete Home for $250 On Easiest Terms

MERS—AND FREE PARKING
MONDAY TUESDAY SAVE ON GROCERIES
Oats . . 6 lbs. 2
Big 22-oz. cans 4
BEANS - CALIFORNIA 10 lbs. 8
Large Santa Clara 5 lbs. 4
Sugar . 20 lbs. 97
RICE . . 10 lbs. 4
10-Lb. Box 55
Meal White or Yellow 20 lbs. 6
Royal Patent Pillsbury 24 lb. sk. 1
No. 2½ Cans 9
NDENT FOOD STORE
E DELMAR
ur vacant property
secured quickly and

WN
ittle As
92
NTH
Carrying Charge
k, New 1937
ART
NER
RIGERATOR
res in the amazing
Sav-A-Step, Slid-
ated Cold Control
-A-Shelf, Diamond
ther important fea-
R PLAN makes it
ou select!
19.50
$6.45 a Month
LLOWANCE
E OUR COMPLETE
3- 150 Pieces! A Complete Home for
OOM $250
TFIT
On Easiest Terms

VALUABLE COUPON
CRYSTAL WHITE P & G OR OK SOAP
5 Giant Bars 13c
GOOD with any purchase, except at Cigar Counter and does not include other soap or grocery items (except coffee). Good Monday, April 26th, at Katz Drug Store.
No Mail Orders

VALUABLE COUPON
25c OXYDOL GRANULATED SOAP
WITH THIS Katz COUPON 15¢
Limit 1. Bring Coupon. No Mail Orders.

VALUABLE COUPON
25¢ SANI-FLUSH FOR TOILET BOWLS
WITH THIS Katz COUPON 15¢
Limit 1. Bring Coupon. No Mail Orders.

PAY CHECKS CASHED

30¢ HINDS HONEY & ALMOND LOTION WITH DISPENSER 31¢

$1.00 NUJOL MINERAL OIL 39¢

$1.00 LUCKY TIGER MAGIC SHAMPOO 39c
35c Ingram's Shaving Cream 19c
LILLY INSULIN U40-10cc 81c
10c BRILLO CLEANER For Pots and Pans 2 for 13c

25¢ CERTIFIED ASPIRIN 24-TABLETS 7¢
25c RINSO SOAP POWDER Large Size. 19c
75c CERTIFIED Milk of Magnesia Quart. 29c
1c SALE Only 1c With CAMAY SOAP 35c BOTTLE Famous Tre-Jur Perfume 3 Bars for 16c with Perfume
10c Gainsborough Hair Nets 5c
PEPSODENT Tooth Paste 33c
$1.00 PACQUIN'S HAND CREAM 50c Limit 2.
35c PREP For Shaving 19c Ea. 3 for 50c
50¢ CERTIFIED RUSSIAN MINERALOIL (PINT) 17¢
25¢ NOXZEMA SKIN CREAM 9¢
We reserve the right to limit quantities on all advertised items.

VALUABLE COUPON
15x15 DISH CLOTHS
Open MESH!
Katz deep cut price with this Coupon, each only 2c
Limit 6. Bring Coupon Sundry Dept.

Dine on Katz
SILVER BALCONY
Special Monday Luncheon
BREADED PORK CHOP
• Apple Sauce
• Candied Sweet Potatoes
• Creamed Peas
• Bread and Butter
25c
Served at Katz Fountain and Silver Balcony!

One of the World's Leading Cut-Rate Drug Stores
MONDAY SALE Katz MONDAY SALE
CORNER 7TH AND LOCUST
MONDAY SALE

Vanilla ICE CREAM FULL QUART 18¢
Carryout Package. Katz Special.
Lucky MONDAE 15¢
Not a soda . . not a sundae, but a delicious combination of both.

15¢ DRI-KWIK TOWELS 2 for 11c
25-FOOT CLOTHES LINE 5¢ LIMIT 2
Stenographers NOTE BOOK 6 for 14c
7-Inch WHISK BROOM 11¢
10-Quart Galvanized WATER BUCKET 15¢ LIMIT 1
MR. GOODBAR MILK CHOCOLATE Made by Hershey HALF POUND 7c LIMIT 3
Fresh Cane ORANGE SLICES POUND 6½¢ LIMIT 2-lbs.
Sunlight MATCHES LARGE BOX 2 BOXES 5c

RUBINSTEIN'S 3 Steps to BEAUTY
contains these precious beauty aids!
• Cleansing Cream
• Tissue Cream
• Foundation Cream
$2.00
Mail Orders Prepaid

WHY PAY MORE?
OFFICE Supplies
50c SECOND SHEETS—Yellow 500 for 19c
TYPEWRITER PAPER—50c value, ream 33c
DITTO RIBBONS—for typewriters, 75c value 26c
FOUNTAIN PEN AND PENCIL SET, $1.00 value, 79c
LEAD PENCILS—With erasers 12 for 6c
Mail Orders Filled.

Electric TOASTER
UNDERWRITER'S APPROVED With Cord
59¢
Faultless Toaster With chrome plated doors 89c
Mail Orders Filled.

Famous FACE POWDERS
35c Pond's Face Powder 25c
50c Woodbury Face Powder 33c
Coty Air Spun Face Powder $1.00
Three Flowers Face Powder 75c
60c Java Rice Powder 43c
50c Cashmere Bouquet Face Powder 39c
$1.10 Princess Pat Powder 79c
$1.60 Evening in Paris Powder and two Perfumes, all for $1.10

Peggy Sage MANICURING NEEDS
Peggy Sage Nail Polish $1.00
Peggy Sage Oily Polish Remover 50c
Peggy Sage Cuticle Remover 75c
Peggy Sage Nicotine Remover 75c
Peggy Sage Hand Cream $1.00
Peggy Sage Cuticle Oil or Cream 75c
Peggy Sage Nail White 75c
Peggy Sage Gardenia Hand Lotion $1.00

Salves and Ointments
50c Unguentine for Burns 39c
60c Zemo Skin Salve 46c
50c Zonite Salve for Athlete's Foot 36c
25c Palmer's Skin Success Salve 18c
30c K-Y Lubricating Jelly 22c
50c Ice Mint for the Skin 34c
$1.00 Cuticura Skin Salve 79c
60c Resinol Skin Salve 46c

Pills and TABLETS
$1.00 Phillips Milk of Magnesia Tablets 64c
$1.00 Acquin Pain Tablets 69c
25c Bell-Ans Digestive Tablets 18c
$1.00 Oscodal A&D Vitamin Capsules 89c
75c Carold and Bile Salts Tabs. 50 for 47c
50c Nature's Remedy Tablets 29c
60c Pape's Diapepsin Tablets 45c
35c Saccharin Tablets 100 for 13c
25c Cascarets, Plain or Chocolate 17c
60c Empirin Comp. Tablets 25 for 33c

Sale! TOILET GOODS
$2.00 Swiss Pine Needle BATH OIL
Refreshing . . . exhilerating! With the delightful scent of real pine!
Katz Special FULL QUART $1.19
55¢ LADY ESTHER 4-PURPOSE CREAM or POWDER Choice 26c
25¢ DR. LYONS TOOTH POWDER 13¢
50c Manicuring SCISSORS Katz Special 24c
FREE 25c DRENE SHAMPOO with each 35c ITALIAN BALM HAND LOTION Both 23c
ARMAND Toiletries At Deep-Cut Prices!
50c ARMAND Blended Cream 29c
50c ARMAND Windblown Rose Face Powder 33c
50c ARMAND Foundation or Tissue Cream 29c
10¢ CASHMERE BOUQUET SOAP 3 BARS 19¢
Price Slashed! $1.65 Value HARRIETT HUBBARD AYER Luxuria BODY POWDER or BATH SALTS Katz Special, Your Choice 85c EACH
POUND THEATRICAL COLD CREAM 39c
$2.00 DUBARRY ROSE CREAM MASK $1.00
FREE! $1 Barbara GOULD IRRADIATED SKIN CREAM
Given with each $1.00 purchase of Barbara Gould Toiletries!

50¢ PHILLIPS MILK OF MAGNESIA 25¢
SOFS SANITARY NAPKINS Box of 12 Pads 6½c
6¢ WALDORF TOILET PAPER 4 Rolls 15¢
POUND HOSPITAL COTTON Special 19c
LINEN FINISH Correspondence CARDS 2 BOXES 15c While They Last

KEEP OUT MOTHS
CEDAR-PAK MOTH BAGS
CEDARPAK Hold 3 garments. Scientifically treated! Each 7½
CLOPAY Moth Bags with white lining 17c
Mail Orders Filled.
$1.00 GAARD MOTH CLOSET 75c
Mail Order Customers, Add 15c for Shipping.

10 YEAR PLATE SILVERWARE
Exquisite Wellesley pattern! All the pieces you need . . . • salad forks, • tablespoons, • dessert spoons, • teaspoons, • and many others.
EACH 7½¢
Dinner Forks and Stainless Dinner Knives to Match 11c

HIRES VALUE
$1.25 GILBERT PEDESTAL ALARM CLOCK 63¢
Soft dependable alarm . . . 40-hour movement. Choose green, ivory, or black with polished base and 2-tone dial!
Electrical Dept.

2 DROPS WILL CHECK OR PREVENT HEAD COLDS
PENETRO NOSE DROPS
25c Size 50c Size
21c 42c
At Drug Dept. Mail Orders Filled.

BABY PANTS VENTILATED 2 PRS. FOR 9c
CRIB Sheeting Assorted Sizes Katz Special 2 for 11c
ICE BAG English Style 9-Inch Size 57c
2-CELL FOCUSING FLASH LIGHT Complete With Batteries 25c
Electrical Dept.
DOUCHE SYRINGE For Feminine Hygiene! 49c
75c Dr. Kelly Quality!
BATH SPRAY Complete with Tubing! 35c value! 19c
KOTEX Sanitary Napkins Box of 12 Pads 19c 2 for 37c
KLEENEX DISPOSABLE TISSUES Box of 200 sheets 15c 2 for 27c
Mail Orders Filled on All Above Items.

Katz Carry a Complete Stock of Dr. WEST TOOTH BRUSHES
Dr. West Waterproof Toothbrush 47c
Dr. West Dental Plate Brush 47c
Dr. West Youth's Toothbrush 33c
Dr. West Child's Toothbrush 23c
Dr. West Economy Toothbrush 23c
*Mail Orders Prepaid Sundry Dept.
MAIL ORDERS FILLED

OUT-OF-TOWN CUSTOMERS Mail Orders Shipped Prepaid
ON CERTAIN ITEMS! ONE-DAY SERVICE!
Add 10% to amount of order, to cover handling, packing and postage. If order is more than $25.00, add only 5%. Prices good until midnight Saturday, May 1st. NO POSTAGE OR HANDLING CHARGE REQUIRED ON THOSE ITEMS SO MARKED IN AD, AS THEY WILL BE SHIPPED PREPAID. Please look for them! Address Katz Drug Co.

for Bright, Sparkling TEETH
DR. WEST Double Quick TOOTH PASTE
25c Tubes, 2 for 29c
Mail Orders Filled

Katz Super Special 8x10 ENLARGEMENT in LEATHERETTE Frame
A grand opportunity to have your favorite snapshots enlarged — and beautifully framed, too! We use the Elco fade-proof process!
Katz Special 49
10c extra when made from picture.
Films Developed Free! 2 prints for the price of 2 on roll orders!
Eastman KODAK FILMS AT DEEP-CUT PRICES
25c No. 120 8-exposure film, roll 15c
30c No. 116 8-exposure film, roll 16c
Mail Orders Filled.

Skin Lighter In Just One Night
Tonic action of Black and White Bleaching Cream begins overnight to lift out blackheads, brighten dull skin and gives natural fairness.
BLACK AND WHITE BLEACHING CREAM
Katz Special 42c
At Toilet Goods Dept. Mail Orders Filled.

CORONATION CARAMELS
A grand, new, chewy dainty . . . in step with the times! Individually wrapped!
A quality "fit for a King!"
POUND 23c

$2.95 HOT-POINT IRON
6-Lb. With beveled edges and sole-plate ironing surface. Complete with cord.
$1.69
ELECTRICALLY GUARANTEED Mail Orders Filled.

CLOTHES HAMPER With Seat
• Woven Splint Basket.
• Sturdy Legs
• Cream and Green Colors.
• Enamel Finish. Family Size
$1.00 Value Katz Special 79c
In Bargain Basement.

Household DRUGS
25c Citrate of Magnesia 10c
50c Spirits Camphor, 4 Ounces 27c
50c Boric Acid Powder, Pound 27c
50c Castor Oil, 8 Ounces 21c
50c Sharpe & Dohme Aromatic Cascara, 4 Ounces 26c
50c Cocoa Butter, ½ Pound 23c
90c Quinine Sulphate, Ounce 77c
25c Pure Glycerine, 4 Ounces 15c

Pure FOODS
$1.20 Similac Baby Food 88c
$2.50 Coco Malt Beverage Tonic, 5 Pounds $1.49
35c Cartose Syrup 23c
$1.50 G. Washington Coffee 98c
$1.20 Lactogen Baby Food 79c
35c Mellin's Baby Food 57c
25c Battle Creek Psyllium Seed, Blond, Pound 19c
$2.60 Dryco Baby Food $1.89

Package MEDICINE
$1.75 Eskay's Neuro Phosphate $1.49
$1.20 Fleet's Phospho Soda 88c
$1.00 Beef, Iron and Wine Tonic, Pint 49c
$1.00 Norwich Noral Agar 77c
$1.20 Glyco Thymoline Antiseptic 79c
75c Calibisma Stomach Powder 58c
$1.20 Milk's Emulsion Tonic 88c
75c Dioxogen Antiseptic 54c

Vitamin PRODUCTS
$1.00 F&L ABD Vitamin Capsules 25 for 57c
$1.75 F&L Halibut Liver Oil Capsules Plain 100 for 89c
$4.50 F&L Halibut Liver Oil & Visterol Capsules 100 for $1.89
$1.00 Squibb's Cod Liver Oil, Plain or Flavored 79c
$1.00 Smith's Cod Liver Oil, Pint 59c
60c McCoy's Cod Liver Oil Tablets 39c
$1.00 Haliver Oil and Visterol Liquid, 5cc 77c
35c Haliver Oil, Plain Liquid, 5cc 47c
$1 Haliver Oil, Plain Capsules 50 for 79c

VALUABLE COUPON
SET OF 4 FANCY CRYSTAL ASH TRAYS
SMART FOR HOME OR OFFICE. EASY TO CLEAN With This Coupon. Katz Red Hot Special.
Set of 4 15c
Limit 2 Sets. Bring Coupon to Tobacco Dept. Mail Orders Filled.

VALUABLE COUPON
50¢ IPANA TOOTH PASTE 25c
With this coupon. Limit One. Bring Coupon. Toilet Goods Dept.

VALUABLE COUPON
FELS NAPTHA LAUNDRY SOAP WITH THIS Katz COUPON
5 Bars 17¢
Limit 5. Bring Coupon. No Mail Orders.

PAY CHECKS CASHED
PONDS TISSUES 500 SHEETS 15¢
Limit 2.
10¢ LIFEBUOY TOILET SOAP 5 BARS 27¢
35c MUM Deodorant 19c
40c Fletcher's Castoria 21c
$1.25 PETRO-SYLLIUM LAXATIVE PINT 53c
35c Energine Dry Cleaner Non-Inflammable 21c
25¢ FITCHS HAIR OIL 9¢
35c VICK'S VAPO RUB SALVE 24c
30c SAL HEPATICA LAXATIVE 17c
60¢ PHILLIPS CLEANSING OR TEXTURE CREAM 36¢
$1.00 LARVEX LIQUID 69c
$1.00 LUCKY TIGER HAIR TONIC 53c
75c CERTIFIED PURE COD LIVER OIL PINT 29c
15c CLAPP'S Canned Vegetables 3 Cans for 22c
DR. MILES ALKA SELTZER 49¢
25¢ CLIMALENE WATER SOFTENER 17¢
Sale Hours: 7 A. M. Till 12 Midnight!

VALUABLE COUPON
Special, Footed CONSOLE BOWL 13c
Bone glaze, lacquered! With this Katz coupon only
Limit 2. Bring Coupon to Bargain Basement.

WEIL 27th ANNIVERSARY SALE!

Starting Monday!

FOR ENTIRE WEEK

Just a few of the many outstanding values offered in this great store-wide sale . . . spotlighting the big savings that are possible NOW! Note these prices!

A Deposit Holds Any Garment



"Ramsworth" GUARANTEED SUITS $20

Men! They're guaranteed for one year! . . . Hand-needled of 14-ounce pure wool worsteds in the staple shades of blue, brown, gray and tan . . . single and double-breasted models . . . plenty of extra sizes, too, at $20.

—Second Floor

YOUNG MEN'S FOUR-PIECE SUITS $20.88



Four-piece Suits—coat . . . vest . . . pants to match . . . and extra contrasting slacks . . . tailored of cleverly patterned cassimeres, tweeds, twists and flannels in single and double breasted semi-sport models . . . sizes 33 to 43 . . . complete four-piece Suits at $20.88.

—"Modern Manor"



MEN'S DURABLE $3 UNION MADE PANTS $1.88

Tailored of best quality cotton French back and through and through fabrics in young men's slack models—sizes 28 to 36 waist and men's regular models in sizes 30 to 50 . . . exceptionally well made throughout with boat-sail trimmings . . . . choice $1.88.

—Street Floor

YOUNG MEN'S 100% GABARDINE SUITS $19.88



$27.50—$30—$35 values! Finely tailored 100% pure gabardine Suits in slate, gray, blue, tan, cocoa and light brown shades . . . also Glen overplaids, herringbone weaves, window pane effects, etc. . . . sizes 34 to 46 waist, $19.88.

—Second Floor



Extra! **ULTRA FINE SUIT PATTERN WORSTED PANTS $4.88**

A new purchase from a large Eastern suit manufacturer brings over 3000 of these ultra fine quality pants . . . taken from suits that retail at $25, $30 and $35 . . . hand tailored of pure wool worsteds in the season's newest shades and patterns . . . beautifully tailored and finished . . . sizes 28 to 50 waist . . . a feature value at $4.88.

—Street Floor



$5 GLEN PLAID SLACK PANTS $3.95

Young men's Campus Slacks of brown, gray and blue Glen plaid woolens . . . some with belts to match . . . sizes 29 to 36 waist, $3.95.

—Street Floor

Men's $1.55, $1.65, $1.85 SHIRTS 88c



Fine quality Shirts of plain and fancy broadcloth — woven madras — self-figured broadcloth—dust tone fabrics . . . Duke of Kent collars—non-wilt collars or flat collars —sizes 14 to 17 — choice 88c.



YOUNG MEN'S $10 SPORT COATS $7.95

Tailored of colorful cassimeres, Harris tweeds and camel's hair fabrics in checks, plaids and other mixtures . . . 32 to 44 at $7.95.

—Modern Manor

Men's Colorful Fur Felt Hats $2.65



Men's newest 1937 snap-brim and collegiate-type Hats in the season's new shades . . . sizes 6¾ to 7⅞.

—Street Floor



"TOP-O-STYLE" WHITE NU-BUCK SHOES $2.97

Men's genuine white Nu-Buck shoes in perforated or ventilated—plain or wing tip . . . rubber or leather military heels in sizes 6 to 12 . . . A to D widths . . . Real $4 values at $2.97.

—Street Floor



79c JUVENILE WASH SUITS 55c

Juvenile Wash Suits in short sleeve style with sport collars . . . green, blue, tan and navy . . . many different combinations . . . included are staple covert cloth suits and sailor boy suits . . . sizes 3 to 10 . . choice, 55c.

—Third Floor

Youths' $4 'Prep' LONG PANTS $2.88



New pleated English slack models with shaped cuff bottoms . . . new Spring checks and overplaid designs . . . extra well tailored throughout . . . sizes 10 to 20.

—Third Floor



BOYS' "PREP" WASH LONGIES $1

Full cut, well made Slacks of pinchecks, nub cranbes, Glen plaids, overplaids, seersuckers, etc. . . . in sizes 6 to 20 years . . . $1.50 values, $1.

—Third Floor

BOYS' $10 "PREP" SPORT COATS $6.95



Tailored of all-wool flannels and smooth finished cassimeres in the bright sport checks and Glen plaids, as well as blue and brown plain shades . . . fancy back models . . . sizes 13 to 20 at $6.95.

—Third Floor

MAIL ORDERS FILLED

WEIL

N. W. Cor. 8th & Washington Ave.

SAYS LEFT-HANDED SHOULD BE LET ALONE

Speech Expert Declares Change May Cause Stuttering, Other Difficulties.

Left-handed children should be let alone and not changed to be right-handed, if speech, writing, reading and spelling disorders are to be avoided, Dorothy Mellen Woldstad, corrective speech worker in the St. Louis high schools, declared in a paper read yesterday before the Missouri Academy of Science and the Speech Association of Missouri.

It is indicated, the speaker said, that left-handedness, when interferred with, may given rise to a conflict between the two cerebral hemispheres and act as a factor in inducing stuttering.

The brain center, being located on the opposite side of the brain from the preferential hand and no known structural reason existing for the use of the right hand more than the left, some individuals grow up to be left-handed with the speech center on the right instead of the left side of the brain as is the case with most individuals, she explained.

"Stuttering is frequently brought about by the confusion set up in the cerebral hemispheres caused by forcing left-handed children to use their right hand, thus interfering with the development of the speech area on the side of the brain opposite the preferred hand," she said.

"In order that the speech pattern grow and stabilize, it needs continuous stimulation from the use of the corresponding hand. The child if let to himself will indicate by the hand which is the dominant side of the brain. Confusion, brought about by training the left-handed child to be right-handed, may interfere with the processes responsible for reading, writing, spelling, and speaking. Nervous instability may result."

In a study of cases which the speaker made in St. Louis schools, where stuttering seemed traceable to the attempts to make left-handed persons right-handed, marked improvement has shown itself in 22 cases in which they were changed back to left-handed practices, and eventual complete correction is indicated in 19 others.

The left-handed child can be taught to write in regular fashion as a right-handed child does. The back-handed, twisted manner of left-hand writers is the result of being left to themselves and not taught at all, it was stated.

To change the hand alone is not enough, she said. The speech must be studied and a new speech pattern imposed. In the cases studied, the speaker said, improvement also was noted in spelling and reading, when the left-handed subject was permitted to follow the natural inclination, after the attempt to make him a right-handed was given up.

9 PLEAD NOT GUILTY OF KILLING IN FIGHT OF RIVAL UNIONS

Arraigned at Columbus, Kan., After Death of One of Those Shot in Clash at Galena.

COLUMBUS, Kan., April 24.—Nine members of the International Union of Mine, Mill and Smelter Workers pleaded not guilty today when arraigned on charges resulting from the death Thursday of one of nine members of a rival union shot at Galena, Kan., April 11. The men waived reading of warrants charging them with first degree murder and assault with intent to kill. Bond of each was set by Justice of the Peace Victor Winter at $5000.

The nine and two others are charged with the death of Lavoice Miller, who died at Joplin Thursday of pneumonia, contracted after he was wounded in a clash between the international union, affiliate of the Committee for Industrial Organization, and the Tri-State Mine and Smelter Workers' Union, since affiliated with the American Federation of Labor.

Reid Robinson, Denver, Colo., president of the International Union, told the accused: "Men, the International will do everything possible to help you."

Those arraigned today are Ed Berry, Ira Tacket, George Bankhead, Darrell Largent, Ernest Honeywell, Jess Skitch, Bill Webb, Earl Flowers and Dan Griggsby. Others accused are James Hollingshead and Richard Holmes.

SWEET CORN, GROWN FOR FIRST TIME IN TROPICS, IN DEMAND

Puerto Rico Improves Food Supply and May Export Winter-Maturing Vegetables.

By the Associated Press.

SAN JUAN, P. R., April 24.—Sweet corn, growing successfully for the first time in the tropics, is in great demand. Experimental gardens of the farm labor camps cannot grow it fast enough to satisfy the demand of camp laborers, who never tasted it before. The corn matures in the winter, so next year it will probably find a market in the States.

Peas, green onions, string beans and carrots all are being grown. With the addition of other standard garden produce they are displacing $1000 worth of imported dry foods a week.

Operated by the Puerto Rico reconstruction administration as a step in island rehabilitation, the camps are proving that a wide variety of vegetables can be grown on the island.

NOTED JAPANESE DANCER, 100, LAYS HEALTH TO FRIED EELS

Haruko Katayama Again Supervising Kyoto's Spring Spectacle, "The Cherry Dance."

By the Associated Press.

TOKIO, April 24.—Haruko Katayama, the 100-year-old dancer who has charmed Japanese audiences for nearly three-quarters of a century, is again this year supervising Kyoto's spring spectacle, "The Cherry Dance," which is enacted by hundreds of Geisha girls.

Having performed her classical dances for most of the distinguished American and Europeans who have visited Japan's shores in the last seven decades, Mrs. Katayama still has a marvelous physique, and thinks nothing of rising from her floor mattress in the middle of the night and trying out the steps of some new theme which has just come into her mind.

Her youthfulness, the dancer says, is due to her diet of fried eels which she has eaten steadily, sometimes at three meals in one day, for more than 50 years. She usually drinks one quart of sake (rice wine) a day, although at times beer is substituted.

She first began instructing Geisha in the art of dance entertainment in 1873, when she was called upon to work out the glittering spring pageant "The Cherry Dance," which yearly attracts to Kyoto hundreds of American visitors as well as Japanese from all over the Empire.

A CHILD WITHOUT MUSIC IS POOR!

Give Your Children This Opportunity



BRAND-NEW Piano Accordion $1.25 Per Week

Music Stand, Instruction Book, Case, and 52 Private Individual Lessons. All for . . . .

LA PIENO ACCORDION SCHOOL

Established 24 Years 3175 S. Grand

SPECIAL ROSE SALE!



ALL NEXT WEEK

STRONG 2-YEAR FIELD GROWN NO. 1 ROSES

YOUR CHOICE OF OVER 35 LEADING VARIETIES

29c EA. 4 for $1.00

VISIT OUR STORE FOR YOUR COMPLETE REQUIREMENTS OF SEEDS, PLANTS, BULBS AND ALL GARDEN SUPPLIES.

PALMER SEED CO.

Phone Orders Invited Call Central 4177

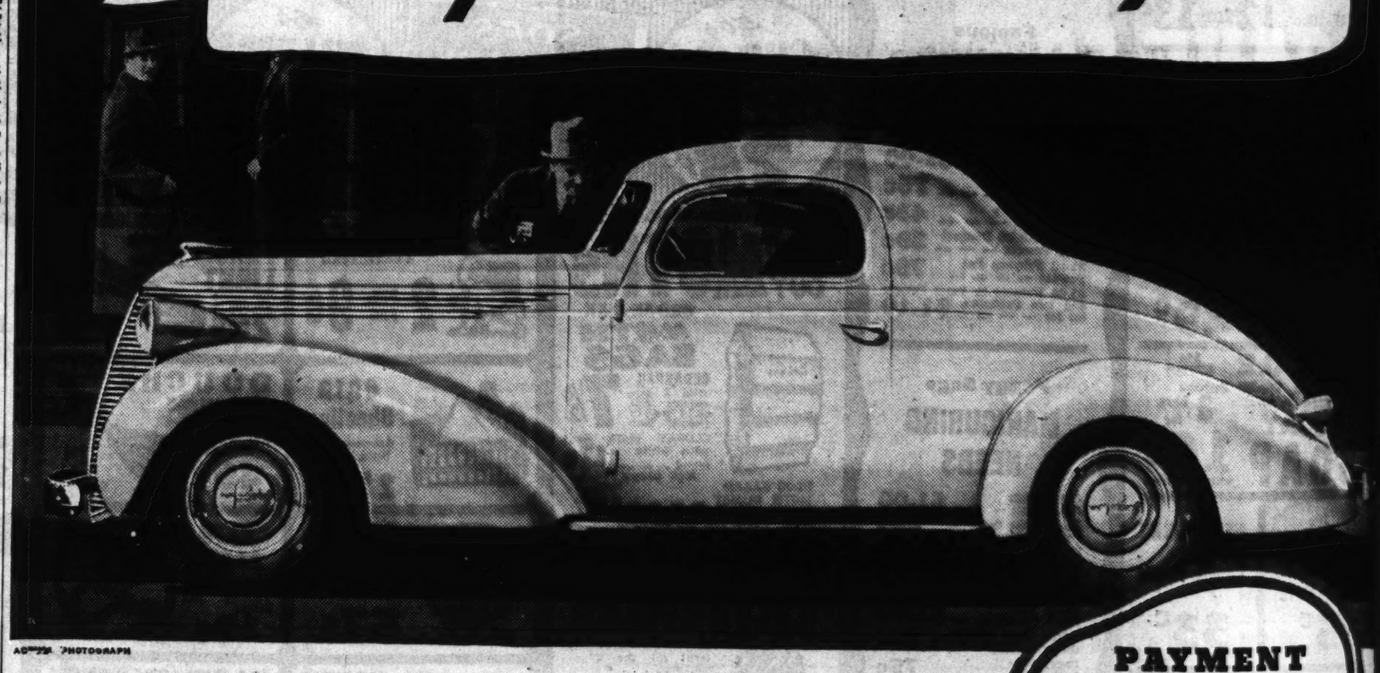
617 N. Broadway St. Louis (Between Lucas & Washington)

Vacancies in desirable apartments in the city or suburbs are listed in the Post-Dispatch Rental Columns.

BUYERS EVERYWHERE ARE CHECKING STUDEBAKER'S CHALLENGE!

THE 1937 DICTATOR IS

America's finest 6-cylinder coupe



AC-7251 PHOTOGRAPH

Lowest priced car in the sensationally low priced 1937 Studebaker line!

YOU don't have to be a doctor, a salesman or a business man with many errands to do each day, in order to be the type of person this beautifully contoured Studebaker Dictator coupe was built for.

Its utter smartness, so different from anything you'll see in any other automobile, sells this coupe on sight to many who have previously been partial to the sedan type of motor car body.

It has a big restfully contoured 3-passenger seat with a shelf behind it as capacious as you'll find in most clothes closets. You have your choice of a sweeping rear deck with either a 3-passenger rumble seat or by far the biggest storage compartment in any 1937 car.

And, of course, it offers all the famous 1937 Studebaker advantages and innovations . . . a steel reinforced by steel body with a paint finish 12 coats deep . . . the sensational economy of the Fram oil cleaner and gas-saving automatic overdrive . . . automatic hill holder plus hydraulic brakes . . . steering that halves the turning effort of parking . . . Helen Dryden interior appointments . . . doors that close lightly, tightly and silently on revolutionary and exclusive rattle-proof rotary latches!

See and drive this Dictator coupe and you'll realize why Studebaker fearlessly challenges all 9 other sizes—even the highest priced!

PAYMENT TERMS THAT MATCH THE LOWEST IN TOWN



Chart above shows Studebaker sales by years up to April first. Look how 1937 Studebaker sales are soaring above even record-breaking 1936. You buy a popular favorite when you buy a Studebaker.

STUDEBAKER'S C. I. T. BUDGET PLAN OFFERS LOW TIME PAYMENTS

ARTHUR R. LINDBURG, Inc.

Grand at Lindell DISTRIBUTOR 4459 W. Florissant

Oscar G. Spipon, 5180 Delmar Blvd.
Riehl Motor Co., Webster Groves, Mo.
Franke Auto Sales, 4811 Delmar
Kasey Motor Co., 5626 Gravois

MISSOURI
BADEN—Fisher Auto Sales.
St. Cyr & Hatis Ferry Rds.
KIRKSVILLE—A. C. Bigsby.
JEFFERSON CITY—Capitol Motor Co.
ESTILL—Floyd Capito.
POPLAR BLUFF—Gowen Motor Co.
COLUMBIA—Lawson Motor Co.
CAPE GIRARDEAU—Lasem-Millikan, Inc.

MISSOURI
ROLLA—King Motor Co.
SPRINGFIELD—Quality Motor Co.
Omans Motor Co.
HERCULANEUM—Blum's Garage.
AURORA—J. B. McFall Motor Co.
WEST PLAINS—R. & G. Motor Co.

ILLINOIS
PETERSBURG—Clyde Knous.
SHATTUC—Asa Mann.
SPRINGFIELD—R. S. Lindburg, Inc.
BENTON—H. Whittington.
CAVE-IN-ROCK—C. A. Okerson & Son.
STAUNTON—Al Reuter.

ILLINOIS
WEST FRANKFORT—Lloyd Shipp.
BEARDSTOWN—Alcorn Motor Sales.
MARION—C. & F. Motor Co.
CARLINVILLE—Dietz Motor Co.
HARRISBURG—Eakle Service Station.
CENTRALIA—H. C. Gildehaus.
MT. VERNON—Knef Motor Co.

Ferguson Motor Sales, Ferguson Mo.
Leland-Kreid Motor Co., Alton, Ill.
Don Farrington Motor Sales, Madison, Ill.
Endres Motor Sales, Belleville, Ill.

ILLINOIS
JACKSONVILLE—Gordon Auto Co.
CARBONDALE—Hudgens Motor Co.
QUINCY—Jefferson Johnston Motor Co.
HILLSBORO—Thos. H. Johnson.
HIGHLAND—P. M. Wiebe.
EFFINGHAM—Auto and Trailer Sales Co.
KENTUCKY—Paducah, W. Kentucky Motor Co.

Cookson Motor Co., 1131 St. Louis Ave., East St. Louis, Ill.

EDITOR FINED; PRINTED OF GRAND JURORS, WITN

Walter Morrow, Akron, W... Published List of Cas... Takes Appeal.

By the Associated Press.

AKRON, O., April 24.—A... decision by the Court of ... was promised tonight in t... of Walter Morrow, editor ... Times Press, who was fined ... day by Judge Walter H. ... maker for publishing names ... cases and cases under co... tion by the county grand ... Morrow was cited after t... had admonished newspaper ... not to make public any of ... dings of the jury. Morr... the case was to test the ... which courts could go in ... news reports.

Judge Wannamaker sa... had been too much tryin...

CLEAN, HE... RADIANT HE...

A Complete He... Plant, now in d...

GENE... COAL STO...

Equipped With EVERYTHING For Complete Automatic Heating

INSTALLED COMPLETE With All Automatic Cont...

AS LOW AS $19...

SPECIAL OFFER—NO ...

For Perfect H...

AMERICAN HE...

919 N. 12th Street

SAV...

WA...

In Multitud... MO...

12c Roll V...

2 R... for 1...

You can do tw... startling as th... full of color a... look it over! ... please most ev...

Reli...

Comp...

Wi...

Screen E...

FAN... BASE...

EDITOR FINED; PRINTED NAMES OF GRAND JURORS, WITNESSES

Walter Morrow, Akron, Who Also Published List of Cases, Takes Appeal.

By the Associated Press.

AKRON, O., April 24.—An early decision by the Court of Appeals was promised tonight in the case of Walter Morrow, editor of the Times Press, who was fined $50 today by Judge Walter B. Wannamaker for publishing names of witnesses and cases under consideration by the county grand jury.

Morrow was cited after the court had admonished newspaper editors not to make public any of the proceedings of the jury. Morrow said the case was to test the length which courts could go in barring news reports.

Judge Wannamaker said there had been too much trying of law suits in newspapers instead of courts, particularly in criminal cases, where the rights of society and the individual should be established by the orderly procedure of justice."

The court assessed Morrow a fine of $10 for publishing the names of the grand jurors; $15 for revealing the names of witnesses and $25 for making known the titles of the grand jury cases.

Good Will Tour of Illinois.

Representatives of 60 St. Louis business concerns will make a good will tour of Illinois cities, leaving here at 7:15 o'clock Tuesday morning, on an Illinois Terminal System train and returning at midnight Wednesday. Cities to be visited are Springfield, Lincoln, Peoria, Bloomington, Clinton, Decatur, Urbana and Champaign. The trip is sponsored by the Chamber of Commerce.

FUNERAL TOMORROW FOR FATHER ENGELEN

Services at College Church at 9 A. M. for St. Louis U. Professor of Philosophy.

The funeral of the Rev. William J. Engelen, S. J., professor of philosophy at St. Louis University, will be held at 9 o'clock tomorrow morning at St. Francis Xavier Church, Grand and Lindell boulevards, with burial in the cemetery at St. Stanislaus Seminary at Florissant. He died of paralysis Friday at Firmin Desloge Hospital.

Father Engelen, who was 64 years old, was a co-founder of the Catholic University of Tokio, Japan. At the request of the head of the Jesuit Order he and another Jesuit, the Rev. Joseph Hoffman, a German, organized the university in 1909. It is now a flourishing institution.

Father Engelen served as chancellor of the Tokio University until 1915 when poor health forced him to return to the United States. He joined the faculty of St. John's University in Toledo, O., as dean of the colleges of arts and laws and later organized a school of education for the university.

In 1930 he went to Rockhurst College, Kansas City, Mo., and two years later came to St. Louis University to teach philosophy. He continued in active teaching until several months ago, when he became ill. His field of special interest was sociology and he wrote extensively on the social sciences.

A native of Germany, Father Engelen studied in German and Dutch schools before coming to St. Louis University for his theological training. Following his ordination here, he did graduate study at the Gregorian University in Rome, where he received the degree of doctor of philosophy.

JESUIT SCHOLAR DEAD



—Gerhard photo.

The REV. W. J. ENGELEN, S.J.

CIVIL LIBERTIES UNION PROTESTS TO DICKMANN

Declares Order Against Anti-Nazi Movie Is Infringement on Right.

The St. Louis Civil Liberties Committee, in a letter to Mayor Dickmann yesterday, protested against his order refusing to permit use of the Municipal Auditorium for a showing of the anti-Nazi motion picture, "Der Kampf," characterizing it as an infringement on the right of free expression. The motion picture will be shown elsewhere today.

Signed by Dr. Jerome E. Cook, president of the committee, the letter said in part:

"Without entering into the merit or lack of merit of this film, we desire to protest most vigorously against the exercise of such a censorship and against the infringement upon the right of freedom of expression.

"As Americans we deplore the fact that any government anywhere denies to its people free speech, free press, and free assemblage, and we fail to understand how our own officials can at the behest of such a government, or its representative, seek to impose similar abrogation of civil rights upon the citizens of St. Louis."

The Mayor's order was made after a protest by the German Consul, Reinhold Freytag, and after City Counselor Edgar H. Wayman reported the sponsor of the picture, the German-American Club, had refused to permit city officials to view it in advance.

Fritz Rust, secretary of the German-American Club, said a preview had been refused because "that would have been giving consent to Nazi Consul Freytag becoming the Hitler-appointed censor of movies to be shown in St. Louis."

The picture will be exhibited today at 4, 6, 8 and 10 p. m., at Hiberian Hall, 3619 Finney avenue.

A remark by Consul Freytag that the German-American Club had headquarters at 3520 Franklin avenue, "the address of a Communist organization," evoked counter-statements from Vanguard Bookshop and Vanguard Gallery, both of that address, and the Communist party.

Donald MacKenzie, director of the Vanguard Gallery, said it was a non-political organization devoted to the showing of contemporary art. Mack W. Schwab, who conducts the bookshop, said it merely carried "progressive literature." The Communist party protested against the Mayor's action. Rust said the German-American Club was not connected with the Communist party.

Former St. Louisan Dies in Ohio.

Mrs. Ruth Jenney Bryant, daughter of the Rev. and Mrs. Chester E. Jenney, formerly of St. Louis, died yesterday of spinal meningitis in a Cincinnati hospital. She was 26 years old, and resided in Cincinnati with her husband, John C. Bryant. Her father, now living in Lockport, N. Y., formerly was pastor of the First Presbyterian Church in St. Louis.

Beer Saleswoman in Australia.

By the Associated Press.

ADELAIDE, Australia, April 24.—Australia's first "beer girl" is Miss Lindley Billeneuve, who is working as a beer saleswoman for a brewery here because "women are too shy to order beer from men."

MAN SHOT BY FEDERAL AGENT SENT FROM JAIL TO HOSPITAL

New York Bank Robbery Suspect, Accused of Killing W. W. Baker, Has Wounded Wrist.

By the Associated Press.

KANSAS CITY, Mo., April 24.—Robert Suhay, New York bank robbery suspect wounded in a fight at Topeka, Kan., in which a Federal Bureau of Investigation agent was killed, was taken from his county jail cell here today to the Federal prison hospital at Leavenworth, Kan. Physicians said he needed hospital treatment.

Suhay and his companion, Alfred Power, are being held pending action by a Federal grand jury on charges of murder growing out of the death of the agent, W. W. Baker.

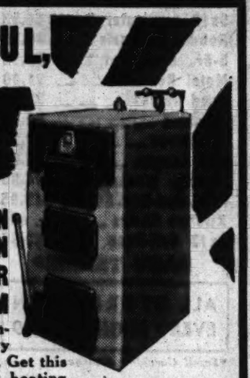
ESCAPED PRISONER TO GO BACK

Check at E. St. Louis Shows He Is Wanted for Ohio Jail Break.

Lee Timmons, a former convict, will be returned from East St. Louis to Washington Court House, O., where he escaped from the county jail Oct. 2, 1936. He was arrested by East St. Louis police last week and was about to be released yesterday when a routine check of his fingerprints disclosed he was wanted in the Ohio town.

Timmons was arrested on a charge of forging a small check, but the charge was dropped when he paid the amount of the check. He admitted he had escaped from the Washington Court House jail, waiving extradition. The Ohio charge also was forgery.

CLEAN, HEALTHFUL, RADIANT HEAT



FROM AN AMERICAN HOT-WATER HEATING SYSTEM

Excels in cleanliness, beauty and efficiency. Get this more efficient heating system now before prices advance.

A Complete Hot-Water Heating Plant, new in design. As low as $325

GENECO COAL STOKERS



Equipped With EVERYTHING For Complete Automatic Heating INSTALLED COMPLETE With All Automatic Controls

AS LOW AS $195 Get This Stoker Before Prices Advance

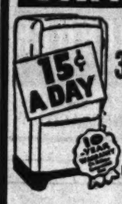
SPECIAL OFFER—NO PAYMENTS TILL FALL—THEN TERMS TO SUIT

For Perfect Heating Satisfaction, Phone or Write

AMERICAN HEATING ENGINEERING CO. INC.

919 N. 12th Street CHestnut 6844

UNIVERSAL OFFERS LIBERAL TRADE-IN ALLOWANCE and 3 Years to Pay



NORGE ROLLATOR Refrigeration

● More Convenience ● More Style
● More Savings ● More Cold
● More for the Money OPEN NITES

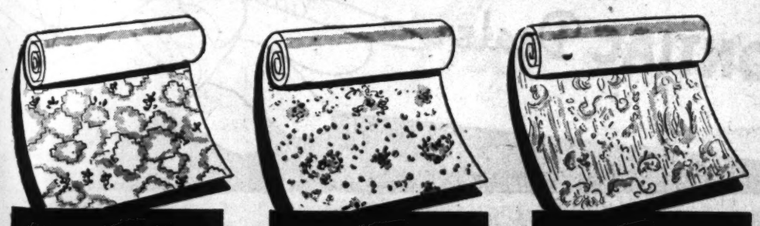
UNIVERSAL CO. 1611 OLIVE ST.

SAVE 50% IN THIS SALE

WALL-PAPERS

In Multitude of Charming Designs and Colors! Offered

MONDAY and TUESDAY ONLY



12c Roll Value! 2 Rolls for 12c

20c Roll Value! 2 Rolls for 20c

30c Roll Value! 2 Rolls for 30c

You can do twice as much redecorating as you planned to do . . . with savings as startling as these! Replace those dingy, colorless walls . . . let us show you how full of color and spark a wall can really be. We have a wide variety . . . come look it over! We know we have your preference; we varied our selection to please most every taste!

Reliable Paperhangers Furnished at Reasonable Rates

Companion Offering of Paints

With Spring Here and Savings Like These—Paint-Up!

Screen Enamel "Plaid" Brand 49c Value 35c Qt.



For wire and frames . . . will not clog the mesh. Black only.

Ready Mixed "Plaid" Paint $2.25 Value $1.98 Gal.



Inside and out. High-gloss, weather resisting finish. Colors and white.

Spar Varnish "Blue Label" $1.59 Value $1.09 Gal.



for inside and outside. Waterproof . . it will not turn white.

Mail and Phone Orders Filled! Call GArfield 4500

CHARGE PURCHASES PAYABLE IN JUNE

Basement Economy Balcony

FAMOUS-BARR CO.'S BASEMENT ECONOMY STORE

SUIT TO FIX OWNERSHIP OF BUSCH ESTATE STOCK

Friendly Action Filed to Settle Handling of 1330 Shares as Asset for the Family.

Suit to determine ownership of 1330 shares of stock in the Manufacturers' Railway, as between the estate of Adolphus Busch, brewer, who died in 1913, and the estate of his son, August A. Busch Sr., who died in 1934, was filed in Circuit Court yesterday by the St. Louis Union Trust Co. and Charles Nagel, trustee of the general trust of the elder Busch.

Defendants named were Adolphus Busch III and August A. Busch Jr., sons and executors of August Busch, and the various heirs of Adolphus Busch. Isaac C. Orr, attorney for the plaintiffs, said to a Post-Dispatch reporter that the suit was friendly, to settle the handling of the asset for the family.

Facts set forth in the petition are as follows: Adolphus Busch accepted 8330 shares of the railway stock Sept. 24, 1912, with par value of $833,000, on account of a larger debt to him by the road, and directed that 7000 of the shares be issued to him and 1330 to his son. August Busch indorsed the 1330 shares in blank and they were included in the inventory of his father's estate and held by the latter's trustees. The trustees, including August Busch in his lifetime, annually receipted for this stock in Probate Court as an asset of the general trust. However, the stock was found among August Busch's assets and inventoried as his by his executors, who claimed it for his estate, as a gift from his father.

The inventory of the August Busch estate valued the railway stock at $70 a share, or $93,100 for this block. The road has been regarded as a Busch family enterprise.

ILLINOIS PENSIONS FOR NEEDY IN PRIVATE INSTITUTIONS

Gov. Horner's Order Reverses Previous Stand of State Old Age Assistance Division.

By the Associated Press.

SPRINGFIELD, Ill., April 25.—Gov. Horner has instructed the State Old Age Assistance Division to pay $10 monthly to needy residents of St. Joseph's Home here, a private institution. It was understood the Governor's action, a reversal of the division's previous stand, would apply to all private charitable institutions in the State. Private homes for aged residents who are under contract for their care are not entitled to payments.

Public Welfare Director A. L. Bowen said each ward would be required to make an individual application which would be investigated as in other cases and that payments might be more or less than $10 monthly.

The Governor's instructions followed a conference yesterday with James H. Andrews, Superintendent of Old Age Assistance, and officers of St. Joseph's Home regarding a mandamus suit filed in Sangamon County Circuit Court by six residents of the institution to compel the State to aid them. Judge L. E. Stone dismissed the case after the agreement was reached.

A few months ago, the Knights of Pythias Home at Decatur filed a similar suit, but Circuit Judge C. Y. Miller held that residents of private institutions did not come under the old age assistance act.

'IDEAL BUSINESS EXECUTIVE'

To Be Chosen During Cost Accountants' Conferences.

Conferences sponsored by the St. Louis Association of Cost Accountants on problems of business management will be held Wednesday, Thursday and Friday evenings at 8 o'clock in the Kinloch Building, Tenth and Locust streets.

Contests to select "the ideal younger business executive" and "the most efficient and personable business girl of St. Louis" will be held in connection with the conferences.

INCANDESCENT ELEC. SUPPLY CO. 1121-23 LOCUST

$4.00 Porch Wall Lantern. Wired Complete. Special, $1.69



Amber glass panels, copper bronze finish. Six inches square extends eight inches.



$4.00 Ceiling Sun Bedroom Modernistic. Depth 9"; width 10"; in colors of amber, green, two-tone tan or cream. Wired complete. SPECIAL each — $1.50



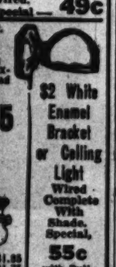
Same Fixture with switch 85c

$1.75 Oval 2-light Bedroom or Sunroom Fixture; 7 inches diameter, 12 inches long, in onyx, ivory and polychrome finish. Wired. Special — 49c



Length 36-in. Width 17 in. Choice of ceiling or drop style.

$2 3-Lt. Living or Dining Room Fixture, Wired Special $1.95



$2 White Enamel Bracket or Ceiling Light Wired Complete With Shade. Special, 55c with Pull-switch, 65c

3-Light, same as above, $1.95
2-Light, same as above, $1.75
1-Light Wall Bracket, 55c

GH. 5787 Mail and Phone Orders Filled. Send for Catalog.



$12.50 Living or Dining Room 6 Light Fixture Special $5.95 Wired Complete

Equipped with 5 lights on outside and 1 light in center of body to illuminate. Spread 18 in. Length 36 in. Furnished in beautiful silverplate finish. Has 2-way switch to control center light from outside lights. Furnished in candle light as illustrated or in drop type.

Mirror etched glass panels, 1st. Length 36 in. Furnished in beautiful silverplate finish. Has 2-way switch to control center light from outside lights. Furnished in candle light as illustrated or in drop type.

Fountain Pen REPAIRING Quick Service "Buy Pens at A PEN STORE"

811 LOCUST OPPOSITE POST OFFICE

Lipic's EXCLUSIVE PEN STORE

FACTORY to Home PIANO SALE

NO MONEY DOWN | Save the Middleman's Profit! Buy From Direct Factory Branch Store. | 30 DAYS' TRIAL

SAVE MOVING If you are going to move, we will call for your old piano free and deliver new piano after you move.

BRAND NEW GRAND PIANOS $149 TERMS $2.00 A WEEK



Latest grand piano construction. Full rich tone; full standard keyboard. Built for apartments or home with limited space. ALL PIANOS DELIVERED FREE.

BRAND NEW UPRIGHT PIANOS $89 Terms $1.00 a Week

Trade in Your Old Piano | Open Mon. & Tues. 9 a. m. to 9 p. m.

SMALL SIZE USED PIANO $35 Terms $1.00 a week

These wonderful new instruments are the musical sensation of St. Louis. Beautiful tone, easy action and full standard keyboard.

P. A. STARCK PIANO CO.

1101 Olive Street, St. Louis

AT THE HUB . . . 7TH AND WASHINGTON

"HERE'S MY CHOICE OF ALL THE OUTFITS"



Either Outfit $79.00

Modern in Every Detail

OPEN NIGHTS TILL 9 P.M.

★ Very Easy Terms



BRIDE'S LIVING ROOM ★ 10 Beautiful Pieces Consisting of:

- 2-Pc. Living-Room Suite
- Pull-up Chair
- Modern Smoker
- Modern End Table
- Modern Occasional Table
- Modern Table Lamp
- Reflector Lamp
- Modern Bridge Lamp
- Modern Coffee Table

$79 18 Months to Pay!

THE BRIDE'S BEDROOM ★ 10 Lovely Pieces Consisting of:

- Dresser or Vanity
- Modern Bed
- Lovely Chest
- Spring and Mattress
- 2 Pillows
- 3 Boudoir Lamps

A fine Bedroom Outfit that affords, charm, good quality and LOW COST—

$79.00 18 Months to Pay

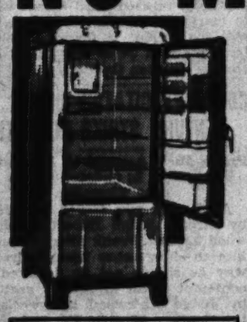
Our Regular $39.50 (9x12) AXMINSTER RUGS

These are the kind of Rugs that give years of service because of their heavy quality and fine material. An extra fine assortment of patterns. Be here early for the best selection at $29.95

NO MONEY DOWN

15¢ A DAY • 3 YEARS TO PAY

NEW SPARTON ELECTRIC REFRIGERATORS



Model D-4471 Illustrated — $149.50

Features of the New Luxurious 1937 Models:

- Interior Automatically Illuminated
- Porcelain-Lined, Rounded Corners
- Spar-Lac Finish
- Instant Ice Tray Release
- Noiseless Forced Air Cooling

The Last Word in Luxury

JUST A FEW LEFT OF NEW 1936 MODELS!!

2—4.6 Cu. Ft. Capacity — $119.50
3—6.1 Cu. Ft. Capacity — $149.95
2—7.5 Cu. Ft. Capacity — $179.95

WE GIVE EAGLE STAMPS

THE HUB Seventh and Washington

OPEN NIGHTS TILL 9

MOTION TO DISMISS 83 SILICOSIS SUITS

National Lead Co. Acts on Opinion of Judges as to Jurisdiction.

Motions to dismiss 83 silicosis damage suits, seeking a total of $249,000 from the National Lead Co., on the ground that jurisdiction was within the Missouri Workmen's Compensation Commission, were filed in Circuit Court at Farmington yesterday.

Counsel for the company took the action following approval by St. Louis Circuit Judges recently of a report by a committee consisting of Judges J. Wesley McAfee, Frank C. O'Malley and James M. Douglas, now a Judge of the State Supreme Court, that personal injury damage suits alleging contraction of occupational diseases in which the cause of action accrued after 1925 when the Workmen's Compensation Act was adopted, should be heard by the Compensation Commission.

The 83 suits were filed by lead miners, formerly employed by the National Lead Company, in its mines in St. Francois County, who alleged they had contracted silicosis, a disease of the lungs caused by inhalation of mineral dusts while working for the company.

The St. Louis law firm of Boyle & Priest and Harry O. Smith of Farmington contended in the motions that the suits presented substantially the same facts as those in the case on which the St. Louis Judges reported. In that case it was contended on behalf of the lead miner that the suit was filed under the common law and that hence the Circuit Court had jurisdiction.

However, the Judges held that the compensation act did not operate as an ordinary statute, but was essentially a voluntary contract between employer and employe. The National Lead Co. accepted the terms of the act about five years ago.

A representative of the company said some of the 83 suits had been filed at Farmington after dismissals in St. Louis for failure to post security for costs.

New Vice-President Generals of D. A. R.



SEATED left to right: MRS. W. H. BELK Charlotte, N. C.; MRS. FRANK DICK, Cambridge, Md.; MRS. WILLIAM A. BECKER, president general of the D. A. R. and MRS. MAURICE TURNER of Texas. Standing, left to right: MISS BONNIE FARWELL of Indiana; MRS. GEORGE AVERILL, Milwaukee, Wis.; MRS. CHARLES HEAD, Washington (State), and MRS. ELMER WHITTAKER of California. They were sworn in at the convention in Washington.

DOCTOR ANNOUNCES NEW THROMBOSIS TREATMENT

Dr. C. H. Best, Co-Discoverer of Insulin Tells of Preparation to Prevent Blood Clots.

MEMPHIS, Tenn., April 24.—Dr. C. H. Best, co-discoverer of insulin, announced today a new preparation which he said showed promise of being a preventive of thrombosis, the formation of blood clots, which is one of the highly fatal diseases against which science has made little progress.

One hundred human beings already have been treated. But this number is considered too small to advance the discovery out of the "experimental medicine" stage, Dr. Best told the Federation of American Societies for Experimental Biology.

The new preparation is a purified form of heparin, a substance manufactured by the liver in men and animals. It tends to prevent clotting of blood. Dr. Best has purified the ordinary form of heparin with the result its potency is increased 600 to 700 times.

FALSE TEETH CLEANED LIKE MAGIC



A new, miracle powder dissolves all stains, tartar and foul deposits from plates—*without brushing!* Gives teeth a *live*, natural appearance. Just put a little Polident in water with your plate. You can actually see it polish and purify—in 5 to 15 minutes it looks like new. And Polident is absolutely harmless. Your dentist will recommend it highly. Just ask for a 30 cent can at any drug store—and you'll get rid of your plate worries! Made and guaranteed by the famous Wernet Laboratories—approved by the Good Housekeeping Bureau.

IT CLEANS! IT STERILIZES!

POLIDENT

NO BRUSH — NO ACID

Henry Early Dies at Edina, Mo.

By the Associated Press.

EDINA, Mo., April 24.—Henry Early, 74 years old, former collector and one of the largest landholders in the county, died last night at a Kirksville hospital.



FIELD GROWN

Rose Bushes

6 FOR 49c

2—PRESIDENT HOOVER (Shrimp Yellow)
2—McGREDY (Red)
2—TALISMAN (Yellow)

With One Althea Shrub (Rose of Sharon) the Entire Unit for 49c

Shrub Combination

1—EACH
• WEIGELIA
• ALTHEA
• DEUTZIA

3 IN PKG. FOR 25c

BUTTERFLY BUSH (Summer Lilac)

Blooms in August. Attracts Butterflies. 2 FOR 25c

Specials for Monday and Tuesday

SEARS, ROEBUCK AND CO.

KINGSHIGHWAY & EASTON
GRAND & WINNEBAGO

UNION-MAY-STERN'S Exchange Stores

JUST THINK! A Complete Room for $36.95



COMPLETE
Living Room, Dining Room, Bedroom or Kitchen ... $36.95
$3 DELIVERS*

Lounge Chairs ... $3.95
Studio Couches ... $4.95
Wardrobes ... $4.95
Odd Davenettes ... $1.95
Refrigerators ... $3.95
Pull-Up Chairs ... $2.95
9x12 Axminster Rugs, $6.95
Rebuilt Vacuums ... $6.95
5-Pc. Breakfast Sets, $4.95
Metal Beds ... $1.00
Used Radios ... $9.95
Dressers ... $4.95
Oil Stoves ... $3.95
Gas Ranges ... $4.95
Electric Washers ... $14.95
2-Pc. Bed-Dav. Suites, $12.95
Kitchen Chairs ... 49c
9x12 Felt-Base Rugs, $2.95

EASY TERMS*

ALL STORES OPEN EVERY NIGHT TILL 9

*Small Carrying Charge

Union-May-Stern's Exchange Stores
Vandeventer & Olive ... 616-18 Franklin Ave.
Cor. Manchester, Sarah, Chouteau ... 206 N. 12th St.

POPEYE
Leads the Array of Laugh Bringers Every Day in the POST-DISPATCH

CORONER SAYS GIRL COULDN'T HAVE SHOT BOY KILLED IN GAME

Kentucky Youth Lost Life Playing "Postoffice" in Dark; Another Held as Witness.

By the Associated Press.

GRAYSON, Ky., April 24.—Stating that it would have been impossible for Stella Stevens, 14 years old, to have discharged the revolver in the case of the death of 16-year-old Jimmy Scott, Coroner C. W. Henderson renewed his investigation today into the shooting, which occurred in a game of "postoffice" played in a darkened room at the girl's home in Olive Hill.

No powder burns were found on the girl's hands, the coroner said. Nor were there powder burns on the youth's hands. The girl's story is that the boy was gripping the pistol when it was discharged accidentally. Coroner Henderson quoted the girl as saying she was holding the barrel of the weapon when it was discharged.

Eddie Romines, 20, remains in jail as a material witness. He has refused to make any statement. The Coroner said officials were investigating the theory that the shot was fired from the doorway between the darkened room and an adjoining room in which Romines remained. The pistol was on the mantle in the room occupied by Romines, Henderson said.

REMNANT OF SAMARITANS CELEBRATE THE PASSOVER

Robed Priests Perform Sacrificial Rites on Mount Gerizim; Hymns in Archaic Dialect.

By the Associated Press.

NABLUS, Palestine, April 24.—A tiny remnant of the once proud race of Samaritans gathered on Mount Gerizim at sundown today to celebrate the Samaritan passover, one of the oldest of religious ceremonies.

Robed priests performed the sacrificial rites in strict accordance with Old Testament injunctions before the entire community of Samaritans—numbering just 160.

The traditional sacrifice of lambs was preceded by a long service. When the high priest reached the words "and the whole congregation shall kill it," three young laymen began swift slaughter of the lambs.

Hymns were sung in an archaic dialect.

The Samaritans, tracing their existence back to days of Babylonian captivity, refused until recent days to marry strangers although faced with extinction. A few of the men have married Jews despite an old enmity between the races.

CONTEMPT CITATION UNDER CENTURY STRIKE INJUNCTION

Frank Mier, Accused of Assaulting Employe, Is Ordered to Appear Thursday.

A citation was issued yesterday by Circuit Judge Robert J. Kirkwood against Frank Mier, ordering him to show cause next Thursday why he should not be declared in contempt of an injunction granted by Judge Kirkwood last week to the Century Electric Co. and some of its employes who are not in sympathy with the strike called April 12 by the United Electrical & Radio Workers' Union.

An application for the citation charged that Mier assaulted Ray Rowden, an employe of the company, last Thursday after the two Century factories, at 1806 and 1817 Pine street, were reopened under the injunction. Mier's connection with the strike was not explained in the application. The strikers are permitted to picket peacefully.

$50,000 Strike Eviction Suit.

DETROIT, April 24.—Mrs. Anna Rzienkowski filed suit against Mayor Frank Couzens of Detroit, Police Commissioner Heinrich Pickert and the Detroit Police Department today, asking for $50,000 damages for injuries she says she suffered during eviction of sit-down strikers from a cigar factory here March 20. She charged that a policeman struck her on the head as she watched the eviction from the porch of her home across the street from the plant.

BIEDERMANS

Complete Home Outfit

COMPLETE IN EVERY DETAIL! Including Nationally Known Merchandise

$269

NO CARRYING CHARGE

SMALL DOWN PAYMENT

Exactly as Illustrated. Ready to Step Into and Go to Housekeeping. Including NATIONALLY KNOWN MERCHANDISE. And all these extras pictured below.



Includes Nationally Known Merchandise
Such as
Magic Chef GasRange
Philco Radio
Simmons Innerspring Mattress
Simmons Coil Spring
Bigelow-Sanford Rugs
Armstrong Floorcoverings





Everything Included—All These Extra as Pictured to Make Your Home Complete!

The Living Room

This ultra-modern streamlined living room consists of luxurious davenport, easy chair to match, walnut occasional table, end table, coffee table, chrome-trimmed junior lamp and shade, bridge lamp and shade, table lamp and shade to match, two silk pillows, pair of book ends, hassock, a 9x12 fringed Bigelow-Sanford rug, cocktail smoker, and the latest 1937 model Philco radio.



Everything Included

The Bedroom

This ultra modern bedroom includes dresser or vanity with the latest style attached cylinder lights, full-size bed with attached cylinder bed lamp, roomy chifforobe, a famous genuine Simmons inner-spring mattress and coil spring, two pillows, vanity bench, two Bigelow-Sanford throw rugs, a 15-piece taffeta bedroom ensemble, in your choice of colors, consisting of beautifully trimmed bedspread, 6-piece scarf set, and two pairs of French ruffled drapes complete with tie-backs to match. Biederman's even furnish four fine bed sheets and eight pillowcases.

The Dinette & Kitchen

This practical and modern kitchen and dinette outfit consists of a solid oak five-piece extension table, breakfast set, latest style 1937 all-porcelain Magic Chef gas range, large-size utility cabinet to match, famous Armstrong 9x12 felt-base rug, 32-piece complete dinner set, 26-piece silveroid set, 15-piece red and white porcelain cooking set, 24-piece baking set, 12-piece utensil set, 4-piece dripolator set complete with sugar and creamer, and two fine tablecloths with eight napkins to match.

Small Down Payment
No Carrying Charges
Big Trade-In Allowance

All These Extras Included

- 1937 Philco Radio
- Taffeta Bedspread
- 2 Pr. French Ruffled Drapes
- 6 Pc. Scarf Set to Match
- 2 Sanitized Bed Pillows
- 4 Sheets, 8 Pillowcases
- 2 Tablecloths, 8 Napkins
- 32-Piece Dinnerset
- 26-Piece Silveroid Set
- 15-Pc. Porcelain Kitchenware
- 21-Piece Baking Set
- 12-Pc. Kitchen Utensil Set
- 4-Pc. Dripolator Set Complete with Sugar and Creamer

Very Easy Terms—No Carrying Charges

Open Every Night

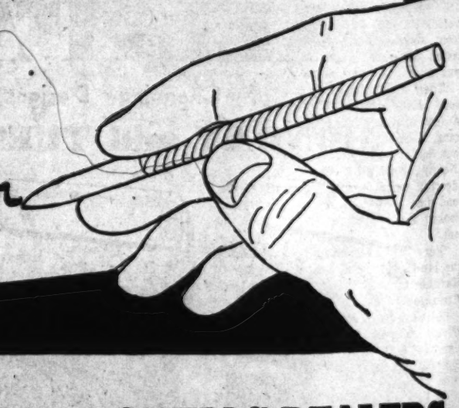
Biederman FURNITURE COMPANY

801-03-05-07-09-11 Franklin Ave.

Open Every Night

"I sincerely believe that my 'Good Will' used cars, at present reduced prices and long easy terms are the best buys ever offered."

SIGNED Your PONTIAC Dealer



IT'S BARGAIN TIME AT PONTIAC DEALERS

...Hurry Up and Profit

YOU can thank "America's finest low-priced car" for the great used car bargains now offered by Pontiac dealers. Such is the attraction of the 1937 Pontiac that buyers are trading in late-model low-mileage cars that they would usually drive for many years longer. And they are turning them in in such quantities that Pontiac dealers are compelled to offer prices that will move out these fine used cars quickly. But, remember this. In spite of the need for speed, every "Good Will" car is carefully reconditioned in the "Good Will" way which includes 21 operations, all plainly and honestly shown in the "Good Will" tag. You will have to see these cars to realize how fine they are. But you can get an idea of what bargains they are by turning to the advertisements of Pontiac dealers in the classified section of this newspaper. Pick a bargain from that list today, and get the best buy on the market. Don't delay—"Good Will" cars are in big demand, and demand forces prices up, so buy while you can save.

SEE TODAY'S CLASSIFIED SECTION for Special Goodwill Bargains

EASY TERMS

TELL US WHAT YOU CAN PAY —WE'LL SUIT YOUR PURSE

GOODWILL USED CARS

are sold only by AUTHORIZED PONTIAC DEALERS

BRAHM-MITCHELLETTE MOTOR CO.—3537 S. Kingshighway

DOWNTOWN PONTIAC CO. 3333 Washington

NORTH SIDE PONTIAC CO. 4231 North Grand

DES PERES MOTORS Des Peres, Mo.

CHRIST CHRISTEN PONTIAC CO. 5831 Easton, Wellston; 4526 Easton (Used Cars)

CLAY GOODLOE AUTO CO. 5841 Delmar Blvd.

MAPLEWOOD MOTORS 2607 Bellevue, Maplewood

MILES PONTIAC CO. 2218 S. Jefferson

DEXTER MOTOR CO. 6336 South Grand; 3731 South Grand (Used Cars)

STRANGLES 8 PER... TO DEATH IN 5...

Strasbourg Killer, Who... of Attending Victims'... als, Still Sought by...

By the Associated Press.

STRASBOURG, April 2... "Strasbourg Strangler," o... rope's most dreaded cri... hunted day and night b... assured on by citizens o... Alsatian City.

A five-year manhunt fo... derer, who wrote that h... tended the funerals of h... has brought police time... to blank walls. Eight... strangulation are attribu... hands.

The first murder, in... 1932, took place in Soap... eighth, at the end of M... in Lace street. In the i... period, the city's streets... serted at night. Mothers... children indoors after d... women were afraid to v... Citizens blamed the pol... ment, the courts and the... threatened to oust the c... ment by force if the stra... not arrested.

At the old Schiltighein... tions, a ragpicker, trud... the walls, peopled with... of centuries of war dea... flickering shadow of his... the nude body of a youn... had been strangled wit... This was the first of th...

The day after the fun... received a letter written... ing hand, boasting that... had committed the crim... attended the burial serv... he gave left no doubt in... of police he had been...

Another Girl Mur...

A month later anoth... murdered in similar cir... Although police kept a... on the funeral mourner... questioned several stra... received a letter next... the criminal had been a... tery.

With his third crime, ... bourg Strangler" bec... brazen. He telephone... tell them where to fin... of his victim. This t... an 11-year-old boy, ... who sold chestnuts on... and was known to near... in the city. Again, de... precautions which inclu... secret the hour of the... murderer was at the...

Four more murders b... tion followed over a pe... years.

Screams in the Ni...

Then screams piercing t... in a poor quarter of t... to the discovery of t... Marie Karcher, 23, s... death in her boarding...

Her next-door neigh... lice: "I was awaken... o'clock in the morning... from Marie Karcher's... lasted about a minute... was quiet. I was afra...

"Then I heard the... door softly opening a... A few minutes later... rang. I opened my wi... out, but there was n... Nearly half-an-hour... doorbell rang again. ... ond time I opened my... looked out. Again th... one.

"Very frightened, ... the landlady. We went... Karcher's room and... strangled to death."

Police arrested Mari... friend, Andre Muller... neighbors said they ha... quarreling with the g... was released when he... alibi.

The day after Mari... funeral, police received... letter from "Strasbourg... saying he had attend... neral.

EAST SIDE LEVEE T... BECOMES LAW...

Gov. Horner Opposed to... Public Debt Without... dum, He Expla...

By the Associated Press.

SPRINGFIELD, Ill., ... Gov. Horner allowed to... without his signature... Menges-Monroe bill aut... tain sanitary districts... their bonded indebtedn... work.

Immediately affected... East Side Sanitary Dis... ison and St. Clair cou... the War Department h... to raise the height of... five feet but asked th... acquire the right of w...

The law provides t... trict may become indeb... of 1 per cent above the... limitation of assessed... property. The measu... provide for a referend...

The Governor said... opposed to the principl... ing a public debt witho... dum but that circumst... East Side District cas... that he would permit t... into effect without h... He pointed out that ... ment engineers had det... the levees should be r... prevention of possible... damage.

Sponsors of the bil... Louis J. Menges of E... and James O. Monro... ville, Democrats, said ... of about $500,000 would... by the district to co... of the work.

ge Stores
36.95
ge Stores
nklin Ave.
206 N. 12th St.
ringers
EALERS
Profit
DAY'S
SECTION
ecial
Bargains
TERMS
YOU CAN PAY
YOUR PURSE
ARS
ALERS
rs)

STRANGLES 8 PERSONS TO DEATH IN 5 YEARS

Strasbourg Killer, Who Writes of Attending Victims' Funerals, Still Sought by Police.

By the Associated Press.

STRASBOURG, April 24. — The "Strasbourg Strangler," one of Europe's most dreaded criminals, is hunted day and night by police, spurred on by citizens of this old Alsatian City.

A five-year manhunt for the murderer, who wrote that he even attended the funerals of his victims, has brought police time and again to blank walls. Eight deaths by strangulation are attributed to his hands.

The first murder, in February, 1932, took place in Soap street. The eighth, at the end of March, 1937, in Lace street. In the intervening period, the city's streets became deserted at night. Mothers kept their children indoors after dusk and women were afraid to venture out. Citizens blamed the police department, the courts and the Mayor, and threatened to oust the city government by force if the strangler were not arrested.

At the old Schiltigheim fortifications, a ragpicker, trudging along the walls, peopled with the ghosts of centuries of war dead, cast the flickering shadow of his lantern on the nude body of a young girl. She had been strangled with a sock. This was the first of the murders.

The day after the funeral, police received a letter written in a scrawling hand, boasting that the writer had committed the crime and had attended the burial service. Details he gave left no doubt in the minds of police he had been there.

Another Girl Murdered.

A month later another girl was murdered in similar circumstances. Although police kept a close watch on the funeral mourners and even questioned several strangers, they received a letter next day saying the criminal had been at the cemetery.

With his third crime, the "Strasbourg Strangler" became more brazen. He telephoned police to tell them where to find the body of his victim. This time, it was an 11-year-old boy, an orphan, who sold chestnuts on the street and was known to nearly everyone in the city. Again, despite heavy precautions which included keeping secret the hour of the funeral, the murderer was at the cemetery.

Four more murders by strangulation followed over a period of four years.

Screams in the Night.

Then screams piercing the night in a poor quarter of the city led to the discovery of the body of Marie Karcher, 23, strangled to death in her boarding house room.

Her next-door neighbor told police: "I was awakened about 1 o'clock in the morning by screams from Marie Karcher's room. They lasted about a minute. Then all was quiet. I was afraid to move.

"Then I heard the sound of a door softly opening and shutting. A few minutes later the doorbell rang. I opened my window, looked out, but there was nobody there. Nearly half-an-hour later, the doorbell rang again. For the second time I opened my window and looked out. Again there was no one.

"Very frightened, I awakened the landlady. We went into Marie Karcher's room and found her strangled to death."

Police arrested Marie Karcher's friend, Andre Muller, 19, after neighbors said they had heard him quarreling with the girl. But he was released when he proved an alibi.

The day after Marie Karcher's funeral, police received their eighth letter from "Strasbourg Strangler," saying he had attended the funeral.

EAST SIDE LEVEE TAX BILL BECOMES LAW UNSIGNED

Gov. Horner Opposed to Increase in Public Debt Without Referendum, He Explains.

By the Associated Press.

SPRINGFIELD, Ill., April 24.—Gov. Horner allowed to become law without his signature today the Menges-Monroe bill authorizing certain sanitary districts to increase their bonded indebtedness for levee work.

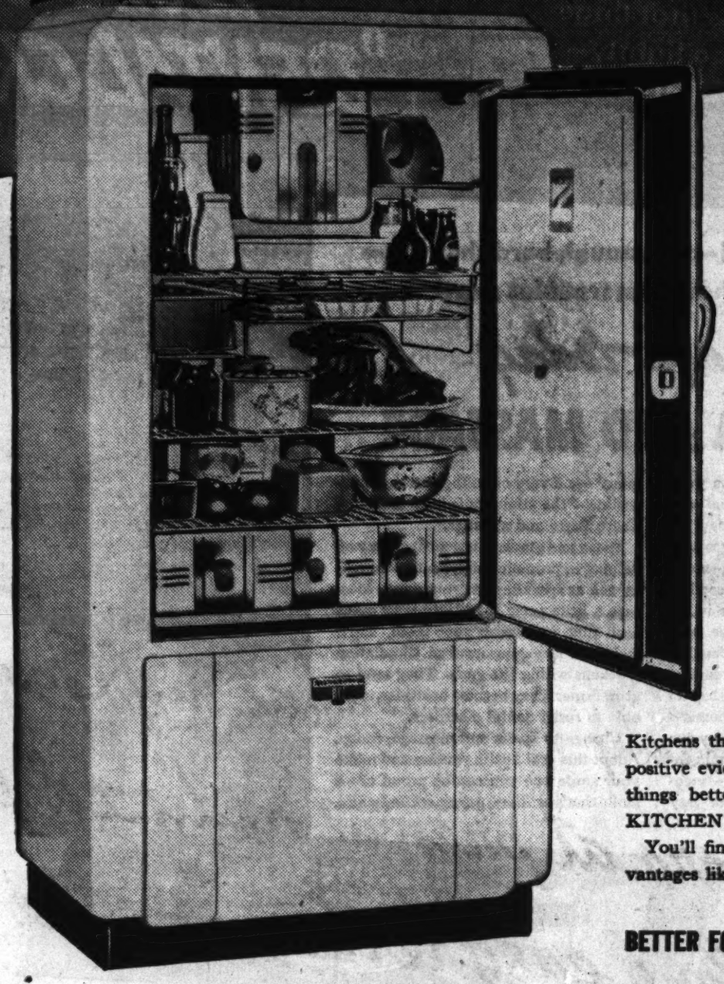
Immediately affected was the East Side Sanitary District in Madison and St. Clair counties, where the War Department has proposed to raise the height of levees about five feet but asked the district to acquire the right of way.

The law provides that the district may become indebted one-half of 1 per cent above the 2½ per cent limitation of assessed valuation of property. The measure does not provide for a referendum vote.

The Governor said he was still opposed to the principle of increasing a public debt without a referendum but that circumstances in the East Side District case were such that he would permit the law to go into effect without his signature. He pointed out that War Department engineers had determined that the levees should be raised for the prevention of possible serious flood damage.

Sponsors of the bill, Senators Louis J. Menges of East St. Louis and James O. Monroe of Collinsville, Democrats, said a bond issue of about $500,000 would be necessary by the district to cover its share of the work.

Kitchen-proved SAVINGS!



IT'S 10-YEAR ECONOMY that counts

LOW COST OPERATION WINS U. S. PUBLIC WORKS ADMINISTRATION ORDER FOR 16,697 REFRIGERATORS

In Government's Competitive Bids...Based On Unit Price PLUS 10-Year Electricity Cost... Westinghouse Proves Lowest of all

WORLD-WIDE KITCHEN PROOF! 623 CERTIFIED SCIENTIFIC TESTS...IN 89 HOME PROVING KITCHENS ...CONFIRM SPECTACULAR LABORATORY RECORDS OF OPERATING ECONOMY!

● With the new 1937 Westinghouse Refrigerator, you aren't asked to judge its performance and economy in your kitchen by what it does in the laboratory or showroom. Certified tests in 89 Home Proving Kitchens throughout the United States and foreign countries give you positive evidence that this new Westinghouse Refrigerator will do more things better ... and at less cost ... UNDER ACTUAL NORMAL KITCHEN CONDITIONS.

You'll find conclusive evidence of MORE DOLLAR VALUE in advantages like these:

BETTER FOOD PROTECTION... *Kitchen-proved*

Special tests on milk, meat and leftovers, in 89 proving kitchens, convinced the most skeptical that a Westinghouse protects food for *days* beyond the average requirements. The exclusive "Built-in Watchman" gives added protection against accidental powerline disturbances.

GREATER CONVENIENCES... *Kitchen-proved*

Every Westinghouse convenience feature has been *proved* to save time, trouble and money. The Eject-o-Cube Ice Tray, Triple Food Saver Set, Triple Storage Compartment, and Adjusto-shelf are just a few of the features that have thus earned a place in the 1937 Westinghouse Refrigerator.

FULL POWER... *Kitchen-proved*

Hour-meter tests in proving kitchens showed that the Westinghouse mechanism operates less than 15 minutes out of every hour ... a real money-saving feature. Even in the tropics, with refrigerator doors opened as frequently as 113 times a day, reserve power quickly cooled heavy loads of warm foods and bottles to Safety Zone temperatures.

FASTER FREEZING... *Kitchen-proved*

Ice cubes frozen in 70 minutes or less under kitchen conditions! Certified tests prove you get more ice faster from the oversize Westinghouse froster — made of Sanalloy, an exclusive Westinghouse metal. Will freeze up to 50% more ice in 24 hours.

GREATER ECONOMY... *Kitchen-proved*

Rock-bottom costs for perfect refrigeration ... based on actual home conditions with heavy food loads. Scientific meter readings prove that electricity for the 1937 Westinghouse costs only slightly more than a postage stamp, even on the hottest day.

EVERY HOUSE NEEDS WESTINGHOUSE

NEW 1937 WESTINGHOUSE ELECTRIC RANGES



THE EMPEROR ... style and beauty leader of the advanced 10-model Westinghouse Line.

● Improved — simplified — more beautiful than ever — the 1937 Westinghouse Ranges combine "Kitchen-proved" features that hundreds of satisfied users recently told Westinghouse investigators they like best.

See these new ranges at the nearest Westinghouse retailer's store — investigate the easy budget purchase plan available.

These features add new ease, more pleasure to Electric Cooking

1 New Curved One-piece Easy-clean Top.
2 Improved, 4-Heat Economizer Unit (cuts electric cooking costs 18% to 46%).
3 New Single-dial Oven Heat Control.
4 New Switch Markings
5 New Clock...New Surface Lighting.
6 New Oven Heat Evener Controls Heat Flow.
7 New, Faster Oven Units Give Balanced Heat.
8 New Cookers with New Style and Utility.

Make Monday AN EASIER DAY



● Do your family laundry in a single day — in less than a day. Takes only a fraction of the time and effort required by old methods and less modern equipment.

This ultramodern Deluxe Washer gives you the maximum in washing speed, safety and efficiency. Its massive streamlined wringer provides every known safety device and convenience feature.

The Deluxe Ironer maintains the correct heat for every kind of fabric, irons everything in the basket. Has two speeds — silent enclosed mechanism.

Moreover, there are four other washers and three other ironers for you to choose from. See your Westinghouse dealer for a demonstration.

EVERY HOUSE NEEDS Westinghouse

ARTHUR R. LINDBURG CO.

GRAND at LINDELL JEfferson 8853

Complete Line of Westinghouse Home, Apartment and Commercial Refrigerators

3601 SOUTH GRAND PRospect 7676

See the New 1937 Westinghouse Refrigerators at These Dealers

NORTH
J. W. GIESLER HDWE. CO. 4933 North Union EV. 8858
IDEAL RADIO CO. 3138 East Grand CO. 7844
SOUTH
ALLEN RADIO CO. 5215 Gravois RI. 4640
ASCHINGER ELECTRIC CO. 3703 Neosho RI. 3084
BROOKS APPLIANCE CO. 7425 S. Broadway RI. 9483
CENTRAL MUSIC CO. 2303 Cherokee LA. 5300
GENERAL FURN. CO. 2900 S. Jefferson FR. 1906
HOUTS APPL. CO. 2013 S. Jefferson FR. 8115
RIBAUDO APPL. CO. 2009 Cooper FR. 8138
JOHN SCHMITT MUSIC CO. 3947 South Jefferson LA. 5708
SOUTH END HDWE. CO. 3861 Gravois FR. 4044
SOUTHWEST APPLIANCE CO. 3383 Ivanhoe ST. 3630
WICK ELECTRIC CO. 4211 South Kingshighway FL. 0600
DOWNTOWN
FAMOUS-BARR CO. 6th and Olive GA. 5900
SCRUGGS-VANDERVOORT-BARNEY 10th and Olive CH. 7500
SPECIALTY FURN. CO. 1017 Franklin CH. 3555
STEIN FURNITURE CO. 900 Franklin CEn. 9037
HARRY WADE, INC. 914 Olive CEn. 4151
GRUENDLER HARDWARE CO. 1018 Cass CE. 1444
WEST
CONTINENTAL AUTO SUPPLY CO. 5837 Delmar CA. 1400
HANENKAMP ELECTRIC CO. 910 S. Kingshighway FO. 3040
NATIONAL CLOTHING & FURN. CO. 4457 Easton FR. 3777
WEST SIDE APPL. CO. 4330 Easton JE. 5373
R. H. WILSON CO. 5477 Delmar FO. 7119
MISSOURI
CLAYTON
ALBERS RADIO & APPL. CO. 12 North Meramec CA. 1319
CREVE COUER
FRED ESSEN WEstmor 311
FERGUSON
LODHOLZ BROTHERS 517 South Florissant AT. 1038
MEHLVILLE
BENDER HDWE. CO. WAlnut 4851
ELLISVILLE
WEIS ELECTRIC CO. Ellisville WAlnut 8315
WEBSTER GROVES
RIEHL MOTOR CO. 720 East Big Bend RE. 4191
WELLSTON
EMPIRE FURNITURE CO. 5956 Easton EV. 8454
ILLINOIS
EAST ST. LOUIS
SCHAUB HDWE. CO. 314 East Broadway RE. 4110

FRIEDMAN DRESS CO. RECEIVER APPOINTED

Court Names J. B. Kramer in Involuntary Action by Three Creditors.

John B. Kramer, a lawyer, was appointed receiver for the Friedman Dress Manufacturing Co., 1123 Washington avenue, by Federal Judge George H. Moore yesterday, in an order in an involuntary bankruptcy suit filed by three creditors. Kramer's surety bond was fixed at $2500.

Liabilities of the company, maker of silk dresses, exceeded $20,000, Morris Levin, attorney for some creditors, told a Post-Dispatch reporter. He added that Irl R. Rosenbloom, a lawyer, to whom the company assigned assets Thursday, had told Judge Moore he appraised the assets at about $1500.

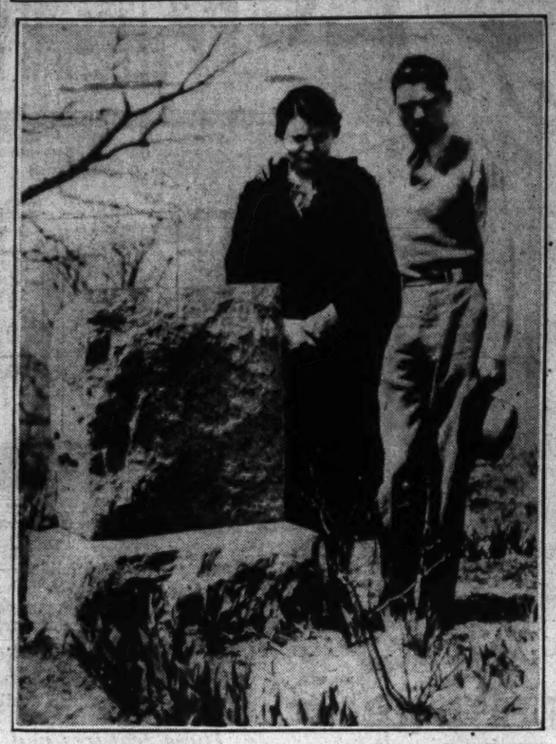
Plaintiffs in the suit and amount of their claims are: Atlas Textile Co., $67; Ideal Embroidery Co., $92, and H. Aronof Embroidery Co., $633. The suit alleges the assignment of assets for the benefit of creditors constituted an act of bankruptcy and asserts that the manner of the assignment, without preliminary notice to many St. Louis creditors, leaves creditors with little confidence in the assignment.

The petition, charging the company is insolvent, says a financial statement issued a few months ago showed solvency, and declares an immediate receivership is necessary to determine the change of condition. Meyer Aronof is attorney for the plaintiffs.

Jacob Friedman, 7275 Northmoor drive, University City, president of the company, saying he was its sole owner, told a reporter that labor costs and poor sales were responsible for its trouble. He was unable to estimate the assets and liabilities.

"I made the assignment to conserve the assets," he declared. "I wanted to do the right thing and the creditors would have got at least 50 cents on the dollar under the assignment, but they won't get so much with the costs of bankruptcy. Our difficulty was the high price of labor and the backward season; business has been slow for the last seven or eight months. We had a strike when operating as the Friedman Manufacturing Co., but since then have had a 100 per cent union shop. Things got tough after that. The present corporation was formed in 1935 for $10,000. I have been in the business 15 years on Washington avenue and it has got me now. We shut down Tuesday. Rosenbloom was picked for the assignment by my lawyer, Karol Korngold."

"Dead" Son Reunited With Mother



—Associated Press Wirephoto.

MRS. ELIZABETH SNOW and SON, ROLAND DAY

IN JUNE, Mrs. Snow, of Omaha, Neb., identified a body taken from the Missouri River at Missouri Valley, Iowa, as that of her missing 17-year-old son. The body was buried accordingly. A few days ago the son returned home after a year of wandering. Here they are, mother and son, at the grave of the unidentified youth she buried by mistake.

LAMBERT FIELD REPORT ON PLANES' COLLISION

Combination of Causes Sent Two Ships Together on Ground Friday Night.

An informal hearing held yesterday developed that a combination of circumstances caused the collision of two sight-seeing airplanes at Lambert-St. Louis Field Friday night.

Both pilots, Harry Homeyer and Ray Harris, and four passengers escaped injury. A woman in one ship became hysterical and was cared for at the administration building.

Harris' Kinner-Bird biplane crashed into Homeyer's new Stinson monoplane as both planes were preparing to take off on short flights.

Homeyer testified he failed to receive fully, because of static, a radio message from the control tower directing him to depart in advance of Harris. The latter, who had no radio, said he received a green light signal from the tower to start, and did not see that the dispatcher changed the signal to red in an effort to halt him.

Harris said he failed to see the lights on Homeyer's plane and hit the other ship as he sped down the runway. Harris' ship was wrecked and the right wing of Homeyer's plane was broken.

The hearing was conducted by Field Manager Ralph Page, Chief Dispatcher Archie League and Inspector Guy Faulkner of the Department of Commerce.

WINS COLUMBIA FELLOWSHIP

Walter Baron of Washington U. Receives Award.

Walter Baron, senior in the College of Liberal Arts at Washington University, has received a fellowship from the School of Business Administration of Columbia University. He lives at 5726 McPherson avenue.

He was assistant director of the student advertising bureau at Washington University, and is a member of the sociology and economics honorary fraternities.

HUSBAND HELD FOR MURDER

Accused of Killing Wife in Seeking "Another Man" in Her Room.

By the Associated Press.

SANTA CRUZ, Cal., April 24.—Allan D. Boggs, 54 years old, formerly of Detroit, was ordered held without bail today for trial on a murder charge, after two eye-witnesses described the shooting of Mrs. Sally Boggs, 37, when her husband sought "another man" in her bedroom.

Two witnesses testified Mrs. Boggs pleaded for the life of her 12-year-old son, by a former marriage, apparently mistaken by Boggs for another man. Orrie Dunlap, a deputy sheriff, testified Boggs showed signs of having been drinking when he was arrested at a hotel the morning after the shooting.

MAY DAY RALLY DISCUSSED

29 Labor and Fraternal Organizations Represented at Meeting.

Plans for a May Day rally next Saturday afternoon were discussed yesterday at a meeting of representatives of 29 labor and fraternal organizations at 320 North Nineteenth street.

The rally will be held on Fourteenth street between Chestnut and Pine streets at 2 p. m., if a permit is granted.

Trade Union Auxiliaries' Meeting.

The National Federation of Trade Union Auxiliaries will hold a public meeting at 8 p. m. Friday at Carpenters' Hall, Grand boulevard and Cozens avenue. The Rev. W. S. Bowdern will discuss "Temperance and Moderation vs. Prohibition."

DENIES 'CROOKED' PACT WITH THE SOUTHERN PACIFIC

Officer of Conductors Tells Mediation Board Charges of Junior Unions Are False.

By the Associated Press.

SAN FRANCISCO, April 24.—F. H. Memitz, vice-president of the Order of Railway Conductors, denied today there was "something crooked" in his organization's agreements with the Southern Pacific, Co., or that they were secret.

Memitz testified at today's hearing of President Roosevelt's Emergency Mediation Board, appointed after the Brotherhood of Locomotive Firemen and Engineers and the Brotherhood of Railway Trainmen had called a strike of 8500 Southern Pacific employes.

Officers of the two brotherhoods and Attorney Donald Richberg charged the carrier negotiated secret agreements with the conductors and the Brotherhood of Locomotive Engineers, granting special privileges which in effect made them company unions.

GOODWILL INDUSTRIES' DRIVE TO RAISE $25,000 CONTINUED

$20,000 Already Pledged in Campaign to Expand Organization's Work.

The annual spring campaign for funds for the Goodwill Industries will be continued this week in an extended effort to raise $25,000 to expand the activities of the organization's 40 departments. A final report of voluntary workers in the campaign is expected Friday.

Pledges of contributions totaling nearly $20,000 had been received up to yesterday and groups headed by Mrs. T. Edward Rassieur, Clarence Webster and Charles Kammerer will attempt to raise the rest before the campaign closes. The industrial department of the organization last year gave wage-paying employment to more than 3000 persons, and an increased number could be cared for this year, it was said, if facilities were made available.

ADVISER TO WALLACE URGES SPENDING TO AVOID INFLATION

Mordecai Ezekiel Would Continue Heavy Taxation to Distribute Big Incomes to Poor.

By the Associated Press.

WASHINGTON, April 24.—Mordecai Ezekiel, economist of the Agriculture Department, said today the "soundest program" to prevent inflation would be two-fold:

1. Continued heavy taxation and spending by the Federal Government to take off some of the high incomes at the top and distribute them to low-income persons.

2. A "fairer balance on the part of industry between prices, pay rolls and profits."

Industry, he said in a broadcast address, should increase payrolls faster than it increases profits, paying higher wages out of savings made through technological improvements.

RUG FIRM'S 'UNFAIR' METHOD

Trade Board Orders It to End Reweaving Representation.

By the Associated Press.

WASHINGTON, April 24.—The Federal Trade Commission announced today it had ordered the Olson Rug Co. of Chicago, to desist from "unfair methods of competition" in the sale of rugs which it manufactures from old materials.

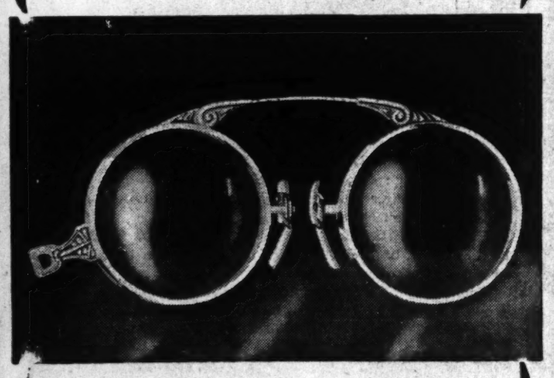
The commission said its order prohibited the firm from representing rugs will be made from the specific materials sent to it by customers. "It was found," the commission said, "that the Olson company does not make a practice of manufacturing the rugs it delivers to customers from the specific materials they send in but makes them from old materials previously sent in by other customers."

Movies lose their zest

When E.F. (EYE-FATIGUE) Gets You



Do your eyes feel strained and tired at the movies? Better come in for an eye examination Monday. Registered Optometrists.



Featured This Week:

"Society"

FOLDING OXFORDS

There's an ultra smartness about these Oxfords . . . and they're the utmost in convenience as well! White gold-filled, and beautifully engraved. Chains to match, $1-$20!

$3.95 lenses not included

Use Your Charge Account or Our Liberal

Budget Plan

In the Purchase of Complete Glasses . . . Small Carrying Charge on Budget Plan

Bring in your children . . . with perfect confidence. Our staff of state-registered optometrists are thoroughly experienced in the examining of eyes. Glasses will not be prescribed unless needed.

Our Own Optical workshop . . . new, high-speed scientific machinery, just installed, assures perfect workmanship and utmost accuracy. Only the finest quality of materials used.

Drs. Schwartz, Platz, Bennett, Kassen, Kelly and Pollock, Optometrists in Attendance!

Main Floor Balcony

Charge Purchases Payable in June

Famous-Barr Co.

OPERATED BY MAY DEPT. STORES CO.

DEPENDABILITY • ACCURACY • ECONOMY

Don't dismiss that tinge of "Pink" too lightly— See your dentist—

Don't be a "DENTAL CRIPPLE"



Too much soft food—not enough hard chewing— that's often how gum troubles start!

Change today TO IPANA AND MASSAGE

ONLY a faint tinge of "pink" on your tooth brush. *It does seem trivial—unimportant.* But before you dismiss it so easily—*see what your dentist has to say!*

"Pink tooth brush" is a warning—nothing more. But the first time you see it—*see your dentist.* You may not be in for bad news—shocking news—but the only sensible move is to *play safe.* Usually, however, you'll find your dentist reassuring. Your gums are probably only the victims of our modern soft-food menus—gums robbed of work and exercise by our soft, creamy, well-cooked foods. And generally his advice will simply be—"vigorous chewing and more work for lazy gums"—and very often the excellent suggestion—"the stimulating help of Ipana Tooth Paste and massage."

Ipana and massage is a modern way of helping to promote solid, healthy gums—as well as sparkling, lustrous teeth. Massage a little *extra* Ipana into your gums each time you brush your teeth. You'll feel those lazy gums awaken. Circulation quickens within the gums. They tend to grow firmer. They become healthier, more able to resist dental disorders.

Change to Ipana and massage, *today.* Adopt this oral health routine and make your smile one you can be proud of—a smile that's *brilliant, gay, sparkling white.*

Remember A good tooth paste, like a good dentist, is never a luxury.



IPANA Tooth Paste

LEADING THE WORLD IN THE FINE CAR FIELD



AMERICA IS BUYING almost as many Cadillac-Fleetwoods as all other fine cars put together! It is the greatest public approval ever won by a builder in the quality field.

The reason for this is obvious. Cadillac has refused to lower its standards in order to enter a lower-price range. Both its engineering and its manufacturing are still the finest it is possible to attain.

One ride will show you what this means in terms of a better automobile. In performance, in beauty, in comfort, and in its general quality and luxury—Cadillac-Fleetwood stands completely alone. Why not come in today for a demonstration?

OLIVER CADILLAC CO.

4100 LACLEDE AVE. JEfferson 3080

DUNN MOTOR CO. Cape Girardeau, Mo.
MISSOURI MOTOR CO. Columbia, Mo.
CAPITAL MOTOR CO. Jefferson City, Mo.
PEARL MOTOR CO. Mexico, Mo.
RANDOLPH MOTOR SALES Moberly, Mo.
SHARP-CURETON Popiar Bluff, Mo.
BOYER AUTO SERVICE Sikeston, Mo.
CADILLAC-LA SALLE CO. Quincy, Ill.
TRAVIS SERVICE CO. St. Charles, Mo.
McINNIS MOTOR Steelville, Mo.
SUNDERLAND MOTOR CO. Jerseyville, Ill.
CAPITOL CHEVROLET CO. Effingham, Ill.
BRUBAKER MOTOR CO. Litchfield, Ill.
SIMPSON MOTOR CO. Carrollton, Ill.
BAYER MOTOR CO. Mt. Vernon, Ill.
STATE MOTOR CO. E. St. Louis, Ill.
CHARLES E. MEYER MOTOR CO. Belleville, Ill.
CENTRAL GARAGE CO., Inc. Greenville, Ill.
FORD CHEVROLET CO. Marion, Ill.
HAMMOND PONTIAC CO. Granite City, Ill.
WEST SIDE MOTOR CO. Centralia, Ill.
JOHN T. BROWN Alton, Ill.
BROWN PONTIAC CO. Herrin, Ill.
FRANKLIN MOTOR CO. West Frankfort, Ill.

CADILLAC FLEETWOOD

RALLY DISCUSSED

Fraternal Organiza- sented at Meeting.

May Day rally next rnoon were discussed a meeting of repre- 9 labor and fraternal at 320 North Nine-

ill be held on Four- between Chestnut and t 2 p. m., if a permit

Auxiliaries' Meeting. l Federation of Trade ries will hold a pub- t 8 p. m. Friday at all, Grand boulevard venue. The Rev. W. will discuss "Temper- deration vs. Prohibi-

MANILA BUSINESS OPPOSING EARLY INDEPENDENCE

First Report of Quezon's Proposal in Washington Caused Stock Market Flurry.

FUTURE DEFENSE CAUSES WORRY

Contended That Islands Plan Can Not Be Made Effective for Freedom in Year or Two.

Special to the Post-Dispatch.

MANILA, April 3.—Manila and the entire Philippines have not yet recovered from the shock they received when Commonwealth President Manuel L. Quezon made his proposal in Washington almost a month ago for complete independence late in 1938 or early in 1939.

The news was received in Manila just before noon. During the morning the stock and securities market had been strong, and stock averages had shown a gain of six points. When the first copies of the afternoon paper appeared on the streets prices dropped so fast that one of Manila's three stock exchanges considered suspending trading. At the close of the short afternoon trading all the morning's gains had been wiped out, and stock averages showed a loss of 12 points compared with the morning opening.

Stock traders were not the only ones unsettled over the Quezon proposal. Conservative business men, bankers, sugar growers and others were seized by the same fear of an impending business collapse. Nor did the radio talk broadcast from Washington by President Quezon have much of a reassuring effect on these business elements.

Quezon's Radio Appeal.

The talk which, according to original plans, was to have been an appeal to Filipino women to vote in the plebiscite on suffrage was almost entirely devoted to an explanation of the latest Quezon independence plan, together with an appeal to the people not to be excited or panicky. Along with a few unveiled thrusts at sugar men—most outspoken opponents of his proposal—Quezon appealed to his people not to "embarrass me" and to avoid "sending protests before you know what you are protesting about."

Quezon sought to allay fears of a major catastrophe with the assurance that along with independence on December 31, 1938, or on July 4, 1939, he was going to ask for a commercial treaty with the United States giving the Philippine preferential treatment for at least 10 years after independence, almost on the same terms as in the Tydings-McDuffie law.

Some Groups Won Over.

The appeal worked among certain elements, mostly those connected with the Government. Politicians, Government officials and others proclaime that there was no ground for fear of a catastrophe. Even a few conservative sugar growers started going around with something like a smill on their faces. Gen. Emilio Aguinaldo and others of his group who had been bitter critics of President Quezon up to a few days previous to his announcement of his new independence proposal hastened to send cables assuring Quezon they were with him.

But not the hard-boiled business man. Business circles continued to doubt the wisdom of an immediate independence plan, and the stock market continued to drop. The reason was that, according to them, Quezon's radio talk had nothing in it that they did not know before, and his reference to a trade treaty to be sought from Congress and the administration failed to reassure them. If President Quezon can get independence in 1938 or 1939 and a trade treaty besides, well and good, but can he get both? This is the questiont hey are asking.

Quezon's Argument.

Business circles point to what appears to them to be a fallacy in Quezon's talk. He said he was asking for early independence because Congress and the administration had refused to respect the Tydings-McDuffie independence act, and had passed laws inimical to the trade interests of the Philippines. According to him, the Tydings-McDuffie law was made binding on the Filipinos but not on Congress. This, according to Quezon, was an injustice which could not be allowed to pass without protest. Up to this point, everyone in the Philippines, American or Filipino, was inclined to agree with him.

However, many differ with him on the remedy he seeks. Opponents of his plan point out that, if Congress and the administration thought so little of the Tydings-McDuffie law as to amend it at will, there can be no basis for the hope that the same Congress and the same administration will be inclined to grant the Filipinos preferential trade treatment along with complete independence.

"How can Mr. Quezon assure us that the same Congress and the same administration that, according to him, have 'double-crossed us' on the Tydings-McDuffie law, will grant us a treaty giving us preferential trade treatment?" one American business man asked. "And waht assurances can he give us that, once a treaty is negotiated, it will be respected more than the present independence law in force?"

Defense Not Included.

On top of this, the absence from Quezon's talk of any reference to arrangements for defense of the Philippines has contributed to the doubts in many minds about the wisdom of the proposal for early independence. The national defense plan put into effect by an enactment of the National Assembly only a year ago is just beginning to work. The plan is based on a 10-year transition as outlined in the Tydings-McDuffie law. It contemplates a slow development of a Philippine army while the Philippines enjoy the full protection of the American Army and Navy. Obviously, with the present resources of the islands, the defense program cannot be speeded up much more than it has been to date. From 1938 or 1939 until 1946, when the defense program is to be completed, the islands will be at the mercy of any power which may want to control it by force of arms.

The one "out" on this point—neutralization of the Philippines through a treaty signed by the big powers—has already been discarded by Quezon himself. In numerous speeches and interviews Quezon has said that, as far as he is concerned, he is not interested in the neutralization plan because he has seen that such treatfes do not work.

Evangelist in Tears at Daughter's Slander Suit Verdict



—Associated Press Wirephoto.

MRS. AIMEE SEMPLE McPHERSON (center). COMFORTED by her son, ROLF. Roberta Semple sued her mother's lawyer, Willedd Andrews, for $150,000 for slander. A jury in Los Angeles awarded her $2000 Friday. In picture at left is Andrews' attorney; at right, Mrs. McPherson's nurse.

WALKING AS RECREATION SAID TO BE GAINING FAVOR

Ralph E. Mooney, Head of Missouri Walk-Ways, Reports Increase in Use of Trails.

Walking is returning to popular favor as a means of recreation, Ralph E. Mooney, recently elected president of the Missouri Walk-Ways Association, said yesterday. There has been a marked increase in the number of persons who use trails established in Forest Park and in suburbs.

The organization, formed to foster establishment of adequate paths and trails for hikers, has planned an extended program of activity for next year, he said. A path paralelling Highway 66 from Kirkwood to Gray Summit is contemplated.

Other officers named at a recent meeting were E. J. Hoffmann and Arthur Pfaff, vice-presidents; Karl C. Johanboeke, secretary, and Hermann Schwarz, treasurer. The association was organized two years ago under auspices of the St. Louis Community Council.

Accidentally Shot to Death.

John McClure, 41-year-old Negro, was shot and killed yesterday in his home at 5736 Rose avenue, Brentwood, by his housekeeper, Mrs. Nettie Travis, who told county authorities she fired the shot accidentally while handling a revolver belonging to McClure. Mrs. Travis' account of the shooting was corroborated by witnesses.

To Address Bankers Tonight.

Henry Verdelin of Minneapolis, Minn., president of the American Institute of Banking, will address the St. Louis branch of the organization at its annual dinner meeting at 6:30 o'clock this evening in Hotel Jefferson.

Minister for Italian Africa.

By the Associated Press.

ROME, April 24.—The Italian official gazette, said today that Alessandro Lessona, now Minister of Colonies, had been named Minister for the newly created division of Italian Africa.

OLD GOLD SILVERWARE BRING HIGH CASH PRICES AT Hess & Culbertson OLIVE AT NINTH

Get cash for articles not in use. Sell them economically through the Post-Dispatch For Sale Columns.

Yes.... AIR-CONDITIONING IN THE REFRIGERATOR Is The Right Method Without Extra Cost in the Grunow Super Safe REFRIGERATOR

See Them at Your Grunow Dealer BROWN SUPPLY CO. (Dist.) 2800 PINE

THE FINEST MATTRESS MONEY CAN BUILD

...Proven by Thousands of Satisfied Users!

Dau Cushioned Inner-Spring Mattresses have withstood the test of many years of actual usage.

ONLY $46

Guaranteed Without Reservation

Highest grade imported medallion Damask Coverings in beautiful shades of Blues, Roses, Greens, Orchids.

DAU MATTRESS 46 GUARANTEED WITHOUT RESERVATION DAU

$4 DOWN! • Small carrying charge for deferred payments

"What Dau Promises Dau Always Does"

WE GIVE AND REDEEM EAGLE STAMPS

DAU THE HOUSE FURNISHER 2730 N. GRAND AVE. 5950 EASTON AVE. 2720 CHEROKEE ST.

AUCTIONEERS AUCTIONEERS

BEN J. SELKIRK & SONS

AUCTIONEERS ~ APPRAISERS

REGULAR WEEKLY FURNITURE AUCTIONS

Office and Salesrooms 4166 Olive St. AT WHITTIER

"Always equitable auction to the highest bidder. No price limit." Phone: JEfferson 1700.

WEDNESDAY, APRIL 28th 10:30 A. M.

This Wednesday Furniture Auction Sale Includes Capacity Salesroom of Modern Furniture, Furnishings, Rugs, Carpets, Home Utilities and Various Property of Similar Character.

Studio Upright Piano—Kimball

Do Not Fail to Attend This Sale. The Regular Custom of Hundreds. Consignments of New and Used Furniture Received.

WHAT HAVE YOU THAT WE MAY SELL?

PUBLIC AUCTION SALE
VOLUNTARY LIQUIDATION
OXENHANDLER & HEMPLE, INC.
8 SOUTH FIRST STREET

TUESDAY, APRIL 27TH 10:30 A. M.

In accordance with the conditions in a certain agreement between the owner and the undersigned, the following will be sold, as specified above.

100 Cases Preserves, also Pickles, Peppers, Relish, Mustard, Vinegar, 200 Gallon Jugs Grape Syrup, Glass Bottles and Jars, Caps. Equipment for manufacturing Vinegar, Mustard and Preserves, Stenciling Machine, Platform Scale, Check Protector, Adding Machine, Desks, Tables, Typewriter, Chairs, etc. ALSO 1934 CHEVROLET TRUCK—REFRIGERATOR BODY.

The property will be offered in bulk and in selected detail lots. TERMS CASH.

BEN J. SELKIRK & SONS, Auctioneers

FURNITURE AUCTION
TUESDAY, APRIL 27th, AT 10:30
2007-17 DELMAR BLVD.

Loads of Used Furniture consisting of Bedroom, Living Room and Dining Room Suites and Rugs, Stoves, Beds and hundreds of other miscellaneous household pieces.

MISSOURI FURNITURE AUCTION

AUCTION! AUCTION!
DRY GOODS, SHOES, ETC.
Tuesday, April 27th at 10:30 A. M. 621 North Ninth St.

The above stock will be sold at PUBLIC AUCTION, and consists of the following:

20,000 yards of piece goods in PRINTS, MUSLIN, GINGHAM, SHEETING, PERCALES, SHIRTING, CREPE, WOOL, CRETONNE, CHINTZ, LINEN, LINENE, FLANNELETTES, LINING, ETC.

About 500 pairs of Shoes, including B. J. R., etc.

About 400 pairs of Pants and Overalls.

A large quantity of Work Shirts, Dress Shirts, Hats, Caps, Belts, Suspenders, Handkerchiefs, Men's Work and Dress Socks, Bathing Suits, Ladies' and Children's Coats, Cotton Dresses, Silk Dresses, Boys' High-Grade Play Suits, Children's Anklets, Men's and Boys' Polo Shirts, and many other items too numerous to mention. IT WILL PAY YOU TO ATTEND. 25% Cash Deposit Required.

WM. J. BROWN & CO., Auctioneers
621 N. 9TH ST. Buyers of Retail Stocks GAr. 6828

MOUND CITY FURNITURE AUCTION

MONDAY April 26th, 2004 Delmar Starting at 10:30 A. M.

A choice selection of Living-Room, Dining-Room, Bedroom and Kitchen Furniture, both in sets and odd pieces. Also Stoves, Refrigerators and other Household Appliances, Dishes, etc.

MOUND CITY AUCTION COMPANY
2000-10 DELMAR CH. 5394-5395

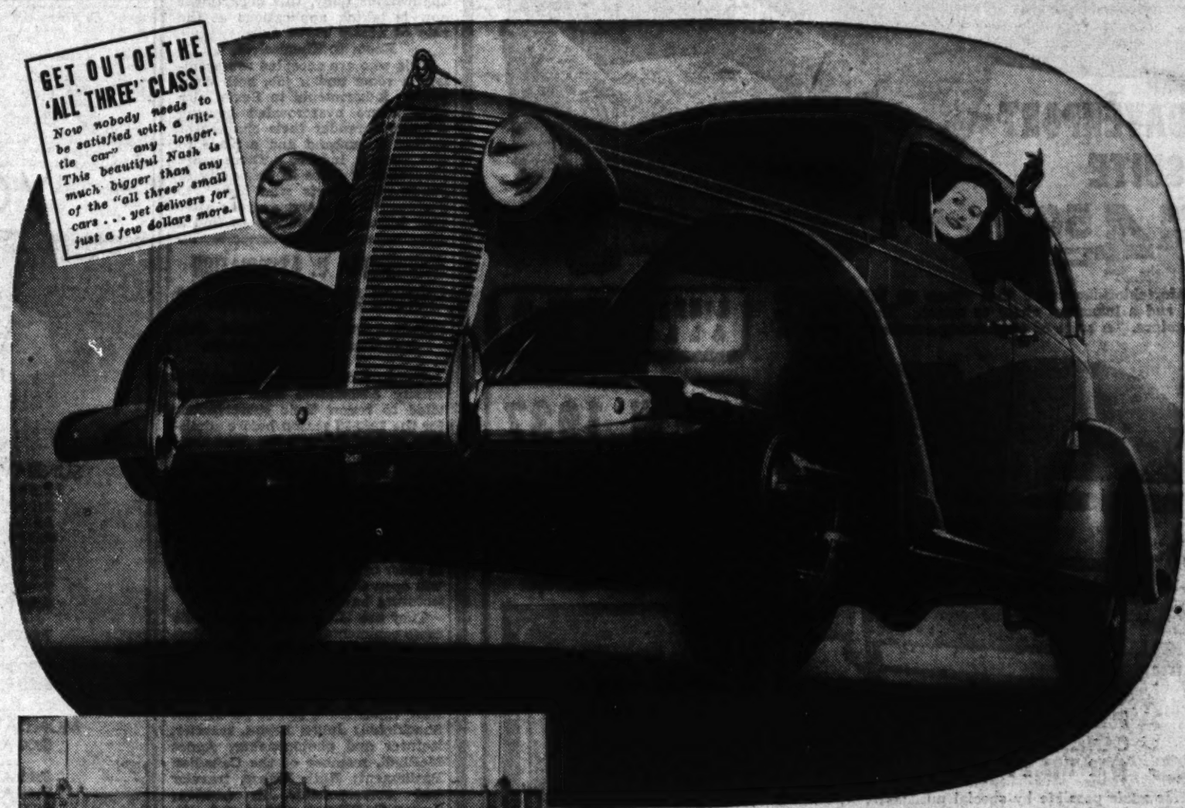
PUBLIC AUCTION SALE
SATURDAY, MAY 1st—STARTING 12 NOON

100 head horses, mares, mules, colts. All stock acclimated, healthy, has been worked on our farm. Inspection at any time.

GUMBO STOCK FARM, Gumbo, Mo. (Olive Street Road)

WELCOME ST. LOUISANS

New Nash Distributor Opens at 2323 S. Kingshighway





NEW NASH HEADQUARTERS. This modern salesroom at 2323 S. Kingshighway will be occupied by the Nash-St. Louis Co. We believe it will be one of the finest automobile Sales and Service set-ups in this territory. Drop in. Inspect this modern, new Nash Headquarters.



LEONARD M. SPRINKLE is president of the Nash-St. Louis Co. Mr. Sprinkle has been in the automobile business for years. He has installed as his Retail Sales Manager Mr. F. A. Yardley, who has been well known in St. Louis automobile circles for the past 18 years.



L. A. MILLER is secretary-treasurer of this new Nash distributorship. Mr. William Myers has been appointed Manager of the Parts Department. Bill Myers has been the well-liked "Parts Man" for Nash in St. Louis for the past 12 years.

L. M. Sprinkle and L. A. Miller Establish Nash-St. Louis Company

Everybody Welcome . . . Formal Opening of Showroom Tomorrow

Nash is proud to announce the appointment of Nash-St. Louis Co. as distributor for all Nash cars in St. Louis and surrounding territory.

By representing Nash, this distributor is convinced that he can offer to the people of St. Louis automobiles that represent, beyond all doubt, the greatest dollar-for-dollar values in every price class.

Never before has any manufacturer offered such remarkable values. The new Nash LaFayette—"400" is a great big 117-inch wheelbase car—and much bigger than any of the "all three" small cars! You'll be astonished to learn how little more it costs. The new Nash Ambassador Sixes and Eights offer every important advantage of the most expensive cars made . . . they're amazingly low-priced for such imposingly big and such finely engineered automobiles.

Thousands have learned that Nash gives you more for your money. You will realize how true that is when you see the new 1937 Nash line. Drop in at the Nash-St. Louis Co. showroom today.

NASH-ST. LOUIS COMPANY

2323 S. KINGSHIGHWAY

To Address Electrical Trade Board.

Fank R. Innes, an editor of Electrical World magazine, will speak on "Water Power—Too Much of a Good Thing" at a luncheon meeting of the St. Louis Electrical Board of Trade at Hotel Statler Tuesday.



3 FREE HAMBURGERS

WITH EVERY 2 YOU BUY at REGULAR PRICE of 5c EACH

Dixie System

Present this COUPON with the purchase of 2 HAMBURGERS (5c each), and receive 5 for 10c, any time between the hours of 2 P. M. and 10 P. M. from Monday, April 26th, to Friday April 30th, inclusive at . . .

DIXIE SYSTEM STAND
5932 EASTON AVE.
(Due West of Hamilton Ave.)
In BAGS ONLY . . . to carry out. Additional sandwiches at regular prices!

5 for 10c

Dixie Hamburgers are prepared under rigid sanitary conditions. ONLY regular size U. S. Gov't. inspected BEEF is used. This is strictly an advertising inducement to acquaint you with the QUALITY OF DIXIE HAMBURGERS.

Vacancies in desirable apartments in the city or suburbs are listed in the Post-Dispatch Rental Columns.

SALVATION ARMY TO OBSERVE ITS 55TH ANNIVERSARY TODAY

Establishment of St. Louis Unit to Be Commemorated With Exercises in City Auditorium.

The fifty-fifth anniversary of the establishment of the Salvation Army in St. Louis will be observed with exercises in the opera house of the Municipal Auditorium at 2:30 o'clock this afternoon. Gen. Edward J. Higgins, former international commander of the Salvation Army, and Mrs. Higgins will be guests of honor at the ceremonies.

A band concert, starting at 1:50 p. m., by the Salvation Army Midland Divisional Band, will precede the formal exercises. Speakers will include Gen. Higgins, Mayor Bernard F. Dickmann, former Mayor Henry W. Kiel, treasurer of the Advisory Board of the Salvation Army in St. Louis; Dean Sidney E. Sweet of Christ Church Cathedral, Rabbi Ferdinand M. Isserman of Temple Israel, and Commissioner William McIntyre of the Salvation Army. The annual report of the St. Louis division will be presented by Lieutenant-Colonel Victor Lundgren, divisional commander. The band will play during the exercises and a quartet from the Second Presbyterian Church will sing.

Gen. Higgins, the speaker of the day, served as head of the International Salvation Army from 1929 to 1934, when he retired and was succeeded by Evangeline Booth.

Soviet Girl Volunteers Apply At Rate of 10,000 a Day to Go To Far East to Find New Homes

Promise of a Room to Themselves Lures City Dwellers—2,000,000 Men Previously Sent Into Siberia.

By the Associated Press.

MOSCOW, April 24.—Lured by the promise of a room for themselves, guarantee of a job and virtual certainty of a husband, thousands of girls here daily volunteer for duty in the Far East.

Daily the Trans-Siberian Express leaving Moscow carries from 12 to 100 young women. They are the futures wives and mothers in a territory far greater, perhaps richer and less developed and populated than the United States west of the Mississippi, at the time of the Civil War.

The present movement is in response to a recent letter appearing in the Moscow press in which Valentina Khetagurova, wife of a Far Eastern army officer, made an appeal which said "come East, young woman, and help build an empire."

Military Necessity.

As in nearly every other big task in the Soviet Union, reclaiming of the Far East is motivated by military necessity. The vast territory from Lake Baikal eastward to the Pacific was in the hands of foreign "invaders" during the first two or three years of the Soviet rule, and is the area the Bolshevists now believe may be conquered by Japan unless it is properly opened up, colonized and defended.

In advancement of this three-point program the Government already has sent about 2,000,000 men to the Far East, but virtually no women.

So far there has been no estimate given of the number of girl volunteers for the Far East, but several hundred thousand are expected to make the trip. Within a few weeks of publication of the Khetagurova letter so many applications had been received here by the Far Eastern governmental agencies that 25 additional clerks had to be employed to handle the work.

Beginning with a few personal applications daily, this department now is taking applications at the rate of nearly 10,000 daily.

Room to Themselves.

Girls who are accepted are promised a room and a job, both compelling inducements to Soviet city girls where overcrowded housing conditions render their chances of getting a husband and a place to live remote indeed. There are thousands of cases in every city of young sweethearts who have to postpone their marriage year after year because of inability to find a place to set up housekeeping. Meanwhile they continue to live with their parents.

Khetagurova's letter said: "Far away in the wilderness we are building a wonderful country. In forests teeming with bears and other wild animals new cities are being founded, roads built, and invincible concrete fortresses erected. Millions of courageous people are fighting here to conquer mountains, forests and rivers. There is an appalling shortage of workers. I invite you to come to the Far East. Difficult but extremely interesting tasks await you. We need thousands of courageous girls. I request your help in spreading the call 'to the East for a wonderful future'."

The letter mentioned the need of machinists, teachers, artists, designers, bookkeepers, stenographers, nurses, chauffeurs and engineers—all occupations open to Soviet women.

Girls are being permitted to enlist in small groups with specification of the settlements or towns to which they wish to go. Hundreds are choosing Komsomolsk, the new city on the Amur River which is planned to be the future metropolis of the Far East.

The Far East, long neglected by the Czars, is a treasure house of minerals and natural resources. The greatest gold fields in Russia are there.

Minerals abound everywhere in the Far Eastern areas, agricultural land is good, there are vast forests, roads to be opened, fishery projects to be developed, industries to be built everywhere.

The Government has alloted nearly three billion dollars for capital construction there this year.

WASHINGTON U. ASSOCIATION LECTURE SERIES FOR 1937-38

Members Invited to Renew Subscriptions; 9 of 12 Speakers Engaged.

Members of the Washington University Association have been invited to renew their subscriptions for the 1937-38 season before admission of new subscribers. The association announced yesterday that experience of last season indicated the Soldan High School auditorium would be filled on Tuesday nights and the Wednesday night repetitions in the new series.

Requests for tickets will be filled in order of receipt. The new season will open Oct. 19-20. Nine of the 12 lecturers have been engaged.

They are H. V. Kaltenborn, radio news commentator; Mrs. Ruth Bryan Owen Rohde, former American Minister to Denmark; Reinald Werrenrath, former baritone with the Metropolitan Opera Company; Edward Shackleton, son of Sir Ernest Shackleton; Julien Bryan, traveler, lecturer and photographer; Agnes McPhail, member of the Canadian Parliament; Ruth Fisher, traveler and correspondent in London; James C. Wilson, author and explorer, and S. K. Ratcliffe, British economist and correspondent.

SOCIAL SECURITY CARDS FOR THOSE MORE THAN 65

Federal Board to Issue Them to Aid State Administration of Job Insurance Laws.

By the Associated Press.

WASHINGTON, April 24. — The Social Security Board decided today to issue security account numbers to all workers in commerce and industry to aid the state administration of unemployment insurance laws.

The 26,200,000 accounts issued to date have to do with Federal old-age pensions, to which only those who had not reached 65 years of age last Jan. 1, are eligible. Now account numbers will be issued to those more than 65 as well.

The states wanted to use the numbers for insurance purposes, so broader listings were found necessary. Many of the 18,500,000 covered by the insurance systems of 43 states and the District of Columbia have no pension accounts.

The new registration, to begin Tuesday will be voluntary. The same type of account card will be issued to those 65 years of age or more as to younger workers, for whom pension accounts are kept. Applications for account cards may be obtained at postoffices.

Man Killed in Row Over Dog.

By the Associated Press.

INDIANAPOLIS, Ind., April 24.—Lee Robins, 62 years old, a molder, was knocked unconscious by an unidentified man who accused him of attempting to steal his German shepherd dog. Robbins died of a fractured skull a few minutes after the attack.

HISTORICAL ASSOCIATION SESSIONS OPEN TO PUBLIC

Thirtieth Annual Three-Day Meeting Will Be Held Here Starting Thursday.

Sessions of the thirtieth annual meeting of the Mississippi Valley Historical Association Thursday, Friday and Saturday at the Coronado Hotel and Washington University will be open to the public.

The purpose of the society is to advance research in American history and to collect and preserve historical material. Its journal, "The Mississippi Valley Historical Review," is devoted solely to material on American history.

The association's membership of 1000 includes professors, officers of State and local historical associations, students of history, archivists and collectors of Americana. Twice before, in 1909 and in 1919, the organization met in St. Louis.

Edward Everett Dale, president of the association, is a scholar of Southwestern history. After working as a cowboy in Oklahoma, he became a country school teacher. Later he went to Harvard University, where he received his master's and doctor's degrees. In 1925 he was appointed collaborator in historical research in the United States Department of Agriculture and is now professor of history at the University of Oklahoma.

He will speak Thursday night at the annual dinner commemorating the Louisiana Purchase of 1804 at the Coronado hotel. The Missouri Historical Society and Washington University are sponsoring the dinner.

ONLY Grunow REFRIGERATORS EVERY MODEL AIR-CONDITIONED THROUGHOUT

See Them at Your Grunow Dealer
BROWN SUPPLY CO. (Dist.) 2800 PINE

MOTHER AND HUSBAND HELD AFTER WEDDING OF CHILD

Prosecutor Says They Asserted Oklahoma Girl's Age Was 15 When It Was 12.

By the Associated Press.

PERRY, Ok., April 24.—John Lawrence Burnse, 37-year-old husband of Opal West, and Mrs. Mary West, her mother, were charged today with falsely swearing Opal West's age was 15, the legal marriage limit.

The County Attorney said the mother told him she was "perfectly willing for Opal to be married." He said school records showed the girl was born Sept. 23, 1924.

C. L. Walker, blind peace justice, said he married the oil field worker and Opal West last Wednesday.



Drunkenness Is a Disease!

This FREE Booklet Explains Facts That Every Person Should Know

HERE is a treatise written on the disease of inebriety and its cure, written especially for the Keeley Institute. It is based on 57 years' experience, embracing the treatment of more than 400,000 patients, including men and women from all walks of life.

It tells you "why" the medical profession recognizes drunkenness as a disease; what famous medical authorities say about the disease of drunkenness . . . and "how" drunkenness can be cured. The booklet is free, and mailed in a plain envelope. Write at once for your copy. *NOW!*

"There are no Keeley Institutes in the State of Missouri."

Address W. N. Nelson, Secretary

The KEELEY INSTITUTE
DWIGHT · ILLINOIS

Heads St. Louis U. Classical C

Miss Ruth Ann Kister, junior Maryville College of the Sacred Heart, has been elected president of the St. Louis University Classical club. Other officers elected were Theresa Buckler, Elise Dubuque and Ervin A. Pickel Jr.

SITE

REGULAR BRONZE GASOLINE

The outstanding gasoline value in St. Louis from the standpoint of Excellent Quality and Low Cost.

7 GALS. TAX PAID 97¢

SITE FLASH GASOLINE

No other gasoline regardless of price has a higher test.

GRAVITY 63 TO 68

OCTANE 70

NO WONDER

Site Flash Gasoline is now the most popular gasoline in the St. Louis Area.

Site FLASH GASOLINE COSTS LESS!

Phone MU. 4750

FRANKLIN SPECIALS

for Thrift-Minded Families!

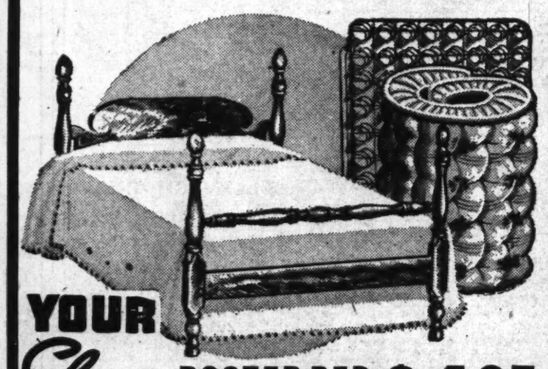


BED-DAVENPORT SUITE

$54.50

A big comfortable davenport that opens to full size coil spring bed, and a luxurious chair to match. Upholstered in variety of colors. A suite of everlasting comfort and beauty.

LIBERAL TRADE-IN ALLOWANCE



Choice

POSTER BED COIL SPRING OR MATTRESS $4.95

A grand offer made possible by special purchases. You may choose between the charming walnut or maple finish poster bed, the fine quality mattress in art ticking, or the splendid resilient coil spring — each one an unbeatable value at this price!

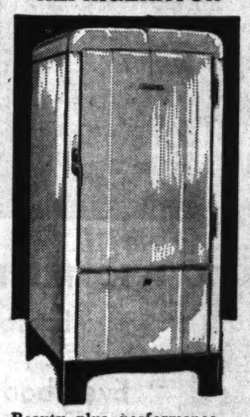


Chrome-Arm STUDIO COUCH

$24.95

Innerspring construction for comfort and durability. Choice of colors. Chrome arms. Opens to full size bed or twin beds. A remarkable value for Monday.

NEW 1937 SPARTON ELECTRIC REFRIGERATOR



Beauty plus performance—that's the new all-steel Sparton Refrigerator for 1937! Fast freezing shelves . . . ample ice cube capacity . . . push-pull automatic door opener and many other convenience and performance features found only in Sparton!

$129.95

$1 DELIVERS ANY ARTICLE

• CONVENIENT TERMS •

"EASY TO PAY THE FRANKLIN WAY"

FRANKLIN FURNITURE COMPANY

11th and FRANKLIN



STORAGE CHEST

CEDAR LINED

Roomy, heavily built Chest for storage and protection. Finished in walnut.

$7.95

DAYLIGHT SAVINGS

BEGINNING TODAY IN SOME STATES

Will Make a Change in the St. Louis Broadcasting Time of

YOUR FAVORITE PROGRAMS

ON

KSD

PROGRAM SCHEDULE—ST. LOUIS TIME:

SUNDAY
12:30 P. M.—Thatcher Colt Mysteries.
2:30 P. M.—Community Forum.
3:00 P. M.—Marion Talley, soprano.
4:30 P. M.—The Pepper Uppers.
5:00 P. M.—Jack Benny.
5:30 P. M.—Fireside Recitals.
5:45 P. M.—Jingle Program.
6:00 P. M.—Do You Want to Be an Actor?
7:00 P. M.—Manhattan Merry-Go-Round.
7:30 P. M.—Album of Familiar Music.
8:00 P. M.—Gladys Swarthout, soprano.

MONDAY
8:00 A. M.—Mrs. Wiggs of the Cabbage Patch.
8:15 A. M.—John's Other Wife.
8:45 A. M.—Today's Children.
9:00 A. M.—David Harum.
9:15 A. M.—Backstage Wife.
9:45 A. M.—Voice of Experience.
10:15 A. M.—Story of Mary Marlin.
11:30 A. M.—The Refreshment Club.
1:00 P. M.—Pepper Young's Family.
1:15 P. M.—Ma Perkins.
1:30 P. M.—Vic and Sade.
1:45 P. M.—The O'Neills.
2:00 P. M.—Lorenzo Jones, comedy sketch.
2:30 P. M.—"Follow the Moon."
2:45 P. M.—The Guiding Light.
4:45 P. M.—Little Orphan Annie.
5:00 P. M.—Adventures of Dari Dan.
5:30 P. M.—Terry and Ted.
6:30 P. M.—Garden Melodies.
7:00 P. M.—Fibber McGee and Molly.
7:30 P. M.—Phil Spitalny's "All-Girl" Orchestra.
8:00 P. M.—Frank Black's Orchestra.
8:30 P. M.—Burns and Allen.
9:00 P. M.—Amos 'n' Andy.
9:30 P. M.—Musical Moments Revue.

TUESDAY
8:00 A. M.—Mrs. Wiggs of the Cabbage Patch.
8:15 A. M.—John's Other Wife.
8:45 A. M.—Today's Children.
9:00 A. M.—David Harum.
9:15 A. M.—Backstage Wife.
10:15 A. M.—Story of Mary Marlin.
11:30 A. M.—The Refreshment Club.
1:00 P. M.—Pepper Young's Family.
1:15 P. M.—Ma Perkins.
1:30 P. M.—Vic and Sade.
1:45 P. M.—The O'Neills.
2:00 P. M.—Lorenzo Jones, comedy sketch.
2:30 P. M.—Follow the Moon.
2:45 P. M.—The Guiding Light.
4:45 P. M.—Little Orphan Annie.
5:15 P. M.—Vocal Varieties.
5:30 P. M.—Terry and Ted
6:00 P. M.—Russ Morgan's Orchestra.
6:30 P. M.—Wayne King's Orchestra.
7:00 P. M.—"Vox Pop."
7:30 P. M.—Fred Astaire.
8:30 P. M.—Jimmy Fidler's Hollywood Gossip.
8:45 P. M.—Vic and Sade.
9:00 P. M.—Amos 'n' Andy.

WEDNESDAY
8:00 A. M.—Mrs. Wiggs of the Cabbage Patch.
8:15 A. M.—John's Other Wife.
8:45 A. M.—Today's Children.
9:00 A. M.—David Harum.
9:15 A. M.—Backstage Wife.
9:45 A. M.—Voice of Experience.
10:15 A. M.—Story of Mary Marlin.
11:30 A. M.—The Refreshment Club.
1:00 P. M.—Pepper Young's Family.
1:15 P. M.—Ma Perkins.
1:30 P. M.—Vic and Sade.
1:45 P. M.—The O'Neills.
2:00 P. M.—Lorenzo Jones, comedy sketch.
2:30 P. M.—Follow the Moon.
2:45 P. M.—The Guiding Light.
4:45 P. M.—Little Orphan Annie.
5:00 P. M.—Adventures of Dari Dan.
5:30 P. M.—Terry and Ted.
6:00 P. M.—One Man's Family.
6:30 P. M.—Wayne King's Orchestra.
7:00 P. M.—Fred Allen.
8:00 P. M.—Your Hit Parade.
9:00 P. M.—Amos 'n' Andy.
9:30 P. M.—Musical Moments Revue.

THURSDAY
8:00 A. M.—Mrs. Wiggs of the Cabbage Patch.
8:15 A. M.—John's Other Wife.
8:45 A. M.—Today's Children.
9:00 A. M.—David Harum.
9:15 A. M.—Backstage Wife.
10:15 A. M.—Story of Mary Marlin.
11:30 A. M.—The Refreshment Club.
1:00 P. M.—Pepper Young's Family.
1:15 P. M.—Ma Perkins.
1:30 P. M.—Vic and Sade.
1:45 P. M.—The O'Neills.
2:00 P. M.—Lorenzo Jones, comedy sketch.
2:30 P. M.—Follow the Moon.
2:45 P. M.—The Guiding Light.
4:45 P. M.—Little Orphan Annie.
5:15 P. M.—Vocal Varieties.
5:30 P. M.—Terry and Ted.
6:00 P. M.—Rudy Vallee.
7:00 P. M.—Show Boat, Lanny Ross.
8:00 P. M.—Bing Crosby and Bob Burns.
9:00 P. M.—Amos 'n' Andy.

FRIDAY
8:00 A. M.—Mrs. Wiggs of the Cabbage Patch.
8:15 A. M.—John's Other Wife.
8:45 A. M.—Today's Children.
9:00 A. M.—David Harum.
9:15 A. M.—Backstage Wife.
9:45 A. M.—Voice of Experience.
10:15 A. M.—Story of Mary Marlin.
11:30 A.M.—The Refreshment Club.
1:00 P. M.—Pepper Young's Family.
1:15 P. M.—Ma Perkins.
1:30 P. M.—Vic and Sade.
1:45 P. M.—The O'Neills.
2:30 P. M.—Follow the Moon.
2:45 P. M.—The Guiding Light.
4:45 P.M.—Little Orphan Annie.
5:00 P. M.—Adventures of Dari Dan.
5:30 P. M.—Terry and Ted.
6:00 P. M.—Lucille Manners, soprano.
7:00 P. M.—Waltz Time.
7:30 P. M.—Court of Human Relations.
8:00 P. M.—First Nighter, dramatization.
8:30 P. M.—Varsity Show.
9:00 P. M.—Amos 'n' Andy.
9:30 P. M.—Musical Moments Revue.

SATURDAY
8:00 A. M.—The Charioteers, quartet.
8:15 A. M.—The Vass Family.
9:00 A. M.—Our American Schools.
10:00 A. M.—Chasin's Music Series.
2:00 P. M.—St. Louis Inter-High School Spelling Bee.
6:00 P. M.—Saturday Night Party, James Melton.
7:00 P. M.—Snow Village Sketches.
7:30 P. M.—Joe Cook.

SPORTS
"Frank Eschen's Sportcast."
Monday Thru Saturday, 5:45-6:00 P. M.
"Today's Sports" with Stockton and Eschen, 9:15-9:25 P. M.
Baseball Score Announcements:
Sunday, 1:00, 1:30, 2:00, 2:30, 3:00, 3:30 P. M.
Monday thru Saturday, 2:15, 3:00, 4:00, 4:30 P. M.
Final Ball Scores:
Monday thru Saturday, 5:15 P. M.

News—Associated Press
Daily Except Sunday, 8:30, 11:00 A. M., 12:00 Noon, 2:15, 5:15 P. M.
Tuesday and Thursday only, 5:00 P. M.
Saturday only, 8:30 P. M. 10:00 P. M.
Sunday only, 1:00 P. M. 2:55 P. M.

MARKETS
Daily except Sunday, 12:05 P. M.

UNDERGROUND 'BANKS' POPULAR IN NEW YORK

How the Due Bill System Works and Who Gets the Profits.

By the Associated Press.

NEW YORK, April 24.—New York has an underground banking system that operates without much cash, has no tellers, no vaults or even any banks, but it does a thriving business with a select clientele at a profit.

The men who run it are myserious folk known to customers as due bill brokers.

The system begins with John Doe. Maybe John owns a night club. Business is declining. The place might be popular if it were renovated, but John has only $3000 and the improvements would cost $2,000. John would borrow from the bank if he could, but he is already too much in debt. So he goes to the due bill banker.

John won't tell his best friends who the banker is, or where his money comes from. The important thing is that the banker has the cash when John needs it. The banker gives John the $10,000, and in return John gives the banker $20,000 in due bills, which are merely a form of I. O. U. payable in merchandise at the night club.

The Banker's Profit 20 Per Cent.

When this transaction is completed, the banker sells the due bills to several brokers at 60 per cent of their face value. Thus the banker collects 20 per cent profit on his investment.

The broker then peddles the due bills to people who want to go to the night club. His profit is nearly 12 per cent.

By the time the night club goer gets the due bill, it is in the form of a check, made out, perhaps, for $20. It can purchase only food, and pay cover charges; it is not good for liquor. But what it does buy, the customer gets at one-third less than the listed price.

Suppose the customer spends the bill. Before he leaves the club that amount, the date and the customer's name are marked on the back of the check, along with the balance of the value of the due bill. Next day the customer takes the due bill back to the broker, who pays $6.67 for his $10 worth of entertainment, and the broker peddles the rest of the due bill to somebody else.

Method Is Popular.

At first glance it appears that the night club owner foots a heavy bill, but he gets the money he needs to improve his business, and he repays the loan not in cash, but in food he sells at a profit. By the time it's all figured up, the figures he has had an even break.

Many New York night clubs have resorted to the due bill banking system at one time or another. Some have some hotels and other establishments.

Not all due bills are handled by brokers. Some are handled directly by decorators or builders who make improvements on the payment in kind basis. In these cases, the decorators or builders act as their own brokers and use the same system.

LONDON BUSMEN THREATEN TO WALK OUT ON MAY 1

Wartime M. P.'s Threaten Stay-in in Commons Unless Proposed Defense Tax Is Cut.

By the Associated Press.

LONDON, April 24.—London busmen announced today they would quit work May 1, demanding a 7½-hour day, joining several thousand transportation employes in 10 nearby counties who have struck for increased pay and shorter hours.

The newspaper Sunday Referee said disgruntled members of Parliament plan to stay in Parliament buildings through the coronation ceremonies unless Neville Chamberlain, Chancellor of the Exchequer, modifies his proposal for a national defense tax. The newspaper said there were enough members in the anti-tax movement to keep the House of Commons in session throughout the coronation festivities.

MORRIS OPENS POWER SYSTEM

Presses Button on 490-Mile Rural Line in Nebraska.

WASHINGTON, April 24.—Senator George W. Norris of Nebraska pressed a telegraph button in the senate office building today, starting a flow of power through a 490-mile rural electrification system of the Eastern Nebraska power district.

The project, designed to serve approximately 300 families, recently was completed in Pawnee, Otoe, Richardson, Nemaha and Johnson counties.

Gas Line to Oil Well Bursts.

OKLAHOMA CITY, Ok., April 24. —A two-block area in the Northeast Oklahoma City residential section was endangered for a time today, when a high-pressure gas line at the No. 1 Sooner well of the Big Chief Drilling Co. burst. Workmen succeeded in turning the gas off in the line before any damage resulted.

Closing Time for Foreign Mail.

Closing time for foreign mails at the postoffice, 100 South Eighteenth street, is as follows: Letter mails for European countries, 9 o'clock tonight; parcel post for Germany and Great Britain and full European mails, 9 p. m. Monday.

SILVER JUBILEE OF KING OF DENMARK

Celebration to Begin May 15, Three Days After British Coronation.

By the Associated Press.

COPENHAGEN, April 24.—Three days after Great Britain crowns a new King, Denmark will begin a two-day celebration of the silver jubilee of its ruler, King Christian.

Festivities will start when the 66-year-old monarch and the Princess he made his Queen 38 years ago drive in state to the Copenhagen Cathedral.

After a service of thanksgiving, they will drive around the capital with an escort of royal hussars. A reception at the castle will be followed by a special performance in the royal theater.

A jubilee medal bearing the King's image will be struck and there will be a new circulation of 200,000 jubilee two-kroner pieces (worth slightly less than 50 cents).

Many Danes in the United States and Canada are contributing to a fund which will be dispersed to charities in the King's name.

The celebration will close with a levee and dinner at the castle.

Christian has tasted both loss and triumph in his 25-year reign—loss when he signed the act of Parliament making Iceland a separate kingdom, triumph when he rode in on a white charger to claim that part of Slesvig given to Denmark after the World War.

His sorrow over Iceland was especially deep, for he had vowed when he became King that he would leave the kingdom as he received it from his father. His joy over Slesvig was especially complete for his family originated in that German land.

$80,000 DAMAGE IN STORMS THAT HIT IN THREE STATES

Loss Is Estimated at $40,000 at Benton, Ark., Where Two Persons Were Killed.

BENTON, Ark., April 24.—Damage estimated at more than $80,000 was caused in Arkansas and Missouri early today by a tornado that hit sections of those states. Mayor L. B. White said damage done here totaled $40,000. Damage at Cape Girardeau, Mo., also was set at $40,000. More than 50 persons in the four states were injured.

Herman Zinn, 50-year-old farmer, and his son, Maxie, 12, were killed near here in the storm.

At Newport, Ark., hail described by residents as larger than hen's eggs dealt major damage, caused head injuries to three children, who required hospital attention.

Near New Madrid, Mo., five persons were injured, three seriously, as several farm homes were wrecked.

At Cape Girardeau the wind struck the industrial section near the Mississippi River, leveled one large building and several smaller units of an ice and fuel company.

By the Associated Press.

DOTHAN, Ala., April 24.—More than 20 persons were hurt when a storm struck the cottonwood community near here damaging 25 homes.

Mrs. J. C. Holsenback, 29, and her 2-year-old son suffered injuries today when wind destroyed their four-room frame home.

NEW 'X' PARTICLE FOUND IN STUDY OF COSMIC RAY

Has Ability to Penetrate Anything Without Losing Energy Two Doctors Say.

By the Associated Press.

PASADENA, Cal., April 24.—Discovery of a new "X" particle, observed in connection with cosmic rays, was disclosed today by Dr. Carl B. Anderson and Dr. Seth H. Neddermeyer of the California Institute of Technology.

Dr. Anderson recently was awarded the Nobel prize in physics for his discovery of the positron, positively charged twin of the electron.

The unnamed "X" particle, which is both positively and negatively charged, he said, is perhaps 1000 times as large as the electron. It was described as possessing an uncanny ability to penetrate anything without losing appreciable energy.

In the role of bullet the "X" does not, like other charged particles, generate photons or "sparks" of light in colliding with atoms. Instead, it appears to knock obstacles out of its path without producing secondary effects.

Sunday School Council Officers.

BROOKFIELD, Mo., April 24.—The Missouri Sunday School Council of Religious Education elected David Owen of Kansas City president at the close of its seventy-second annual convention here today. Other new officers include W. R. Gilbert of St. Louis, the Rev. Ivan Lee Holt of St. Louis, W. Palmer Clarkson of St. Louis and Dr. Harold Pflug of St. Louis, vice-presidents; Charles Kell of St. Louis, chairman of the executive committee.

University Women Elect St. Louisan

MARSHALL, Mo., April 24.—Dr. Blanche H. Dow of Maryville was elected president of the Missouri division of the American Association of University Women at close of the State convention here today. Other new officers included Mrs. Harry A. Collins, St. Louis, first vice-president.

Sir Walter Widney Shaw Dies.

LONDON, April 24.—Sir Walter Widney Shaw, 74 years old, chairman of the Palestine Commission of Inquiry, died today at his Dorset home. He was chief justice of the Straits Settlements from 1921 to 1925.

BUSINESS OPPORTUNITIES

"A LIFETIME OPPORTUNITY WITH SAFETY!

The largest, leading Dairy Products & Ice Cream Manufacturing concern in the Southwestern United States operating over 70 retail ice cream and dairy products stores in Texas alone, now find it advantageous to sell these stores to individual owners to whom they will supply their products.

No experience needed as under their guidance, methods and supervision you cannot help being successful.

These stores in operation for years are proven as to what they will do by statements showing the past year's business of each store, which will earn this year from $2400 to $10,000 net profits per store.

Subject to prior sale, 50 thriving Cities to choose from in Texas, where healthful sunshine and climatic conditions are ideal for this business.

From $2,000 to $5,000 cash down payment required; balance spread over a period of years.

If you are ambitious, have required capital and good references, wire, write or come see us at once.

THE McDONALD COMPANY
1206 TEXAS AVE. HOUSTON, TEXAS

A Business Opening

OF UNUSUAL AND OUTSTANDING OPPORTUNITY AND WE DESIRE TO MEET A MAN OF UNUSUAL AND OUTSTANDING EXECUTIVE ABILITY.

WE HAVE THE ONLY PROCESS AND EQUIPMENT KNOWN (FULLY PROTECTED) WHICH WILL SUCCESSFULLY PERFORM A SERVICE FOR WHICH THERE IS AN ALMOST UNLIMITED DEMAND.

WE WILL REQUIRE OF THE MAN ACCEPTED FOR THIS CONNECTION PARTICIPATION WITH US TO THE EXTENT OF NOT LESS THAN 10 THOUSAND DOLLARS.

ALL ANSWERS WILL BE TREATED CONFIDENTIALLY AND FULL AND COMPLETE INFORMATION, SUBJECT TO CLOSEST SCRUTINY, WILL BE FURNISHED. BOX B-4, POST-DISPATCH.

A REAL OPPORTUNITY

FOR GROCERY MAN
FOR FRUIT AND VEGETABLE MAN

Just opening large cash and carry market, excellent corner location; lease grocery department, fruit and vegetable department. Box K-384, Post-Dispatch.

PERMANENT

Nationally known manufacturer has an opening for a man who can invest $3000 with his services. Give references and past experience when replying. Box B-73, Post-Dispatch.

BUY THIS TOURISTS CAMP IT WILL MAKE YOU MONEY

20 cabins; completely equipped on leased ground; Manchester Rd., near Berry. GA. 3164. H. O. BYRD. HI. 2991

A NATIONAL COMPANY will place one man in an executive position; large expansion program creates this opportunity. Man selected will manage state of Missouri. Must be responsible, furnish A1 references and have $1000 to handle secured accounts. Box-195, Post-Dis.

A WONDERFUL OPPORTUNITY for a saloon man; $3000 cash swings deal; South Side; other interests. Box T-180, Post-Dispatch.

ACRES—70; fronting 1800 ft. new lake; Illinois; 50 miles out. Pursey, MAin 2223.

ASK us about best corners in city for sandwich business or fruit and vegetable business. Boulevard Frontage Co., LA. 4416.

COAL and building material; get into a business with a large profit; established over 30 years; owner retiring on account of age; $4000 will handle. Box B-303, Post-Dispatch.

COUPLE—Husband employed; opportunity rare make income; rooming house, home for both. B-349, Post-Dispatch.

EXCLUSIVE and very profitable opportunity for agents and distributers. Ready market; product in demand by retail merchandise. Write Seth Kline Manufacturing Co., McLean, Va.

FEW HUNDRED DOLLARS joins us in well drilling contracting business; big field, plenty contracts, good prices. Box K-383, Post-Dispatch.

FOOD DISTRIBUTER—Wagon men; real opportunity. Box K-279, Post-Dis.

FOR SALE OR EXCHANGE—For St. Louis property, general merchandise, stock, fixtures, building, dwelling, 2½ acres of land; ideal for elderly couple. E. R. Wilter, owner, Garrison, Ill.

IF YOU WANT from $3000 to $10,000 a year and more in your own business, read this. We want six men for six openings in different cities of the United States, who are capable of managing their own business and of earning such amounts. It's a specialty in a staple industry—America's largest—automotive. There are more than 100 such stores in operation with 14 years performance behind them. The manufacturer is a recognized, responsible leader in their field and will assist in financing, but to qualify, you must have $1500 for merchandise, store equipment, tools, etc., plus ability to sell and manage sales. Please address your reply to Box N-199, Post-Dispatch, giving in full your qualifications. A personal interview will then be arranged.

INVESTMENT—If you have $500 available for an immediate business loan; I will return same to you in 4 months with maximum interest and bonus, plus a continued share in profits of the business. Box B-297, Post-Dispatch.

INVEST $500 to $1000, learn good business; opportunity to earn investment in 60 days. Apply 4640 Gravois, ask for Mr. Jenne. Will be there all day Sunday.

LARGE nationally known manufacturing concern opening branch office and warehouse in St. Louis; has opening for live-wire man to manage office; salary $250 per month with liberal share in profits; should not right man at least $12,500 a year; investment required, $2500; proposition stands most rigid investigation. State age, experience and references. Write Personnel Director, 4208 Davis Lane, Cincinnati, O.

LOOKING for a profitable business investment? Investigate desirable business opportunities for large or small amounts, which we have available; with or without services. Daniel A. Ruebel Co., Boatmen's Bank Bldg.

MANUFACTURER of staple line desires to discount its accounts receivable approximating $100,000 monthly; party discounting these receivables can, if desired, exercise actual supervision over all accounts by whole or part-time employment in the office. Box R-257, P.-D.

MANAGER—Man or woman, distribution nationally advertised daily-used product; little personal selling; excellent, permanent earnings; $300 capital required; secured by merchandise; bears bankers' investigation. Box T-380, Post-Dis.

2 MEN—With tractor and trailer equipment, or men financially able to purchase equipment. See Mr. Burke regarding contract, between hours of 8 and 10. Anderson Motor Service Co., 1516 N. 14th.

MEN—3, mechanically inclined, conscientious and willing; $500 required, secured. Box B-216, Post-Dispatch.

MEN—Out of town, with trucks, to job soda water. Box A-374, Post-Dispatch.

MUST immediately increase production for growing demand stabilized product; volume and permanence assured; want active executive with $10,000 for use in business. Box B-161, Post-Dispatch.

OLD, established nursery and landscape business; fine location; good opportunity for right party; will lease; old age and ill health reason for retiring. Box N-276, Post-Dispatch.

OLD ESTABLISHED business wants partner with $3000 to $5000; will stand investigation; very excellent opportunity for right man with executive ability. Box E-193, Post-Dispatch.

OLD ESTABLISHED electric motor manufacturing business including equipment, inventory, real estate and good will. Box P-28, Post-Dispatch.

OLD established patent medicine company needs live wire business man with $3000 and services; big profits. Box B-369, Post-Dispatch.

PARTY Wtd.—Finance farming large scale; need $1000. J. J. Noser, Dressor, Ill.

PRINTING PLANT Wtd.—Small equipped plant; will pay cash. Box B-26, P.-D.

TEA ROOM SPACE—Meal free; in established antique shop; 8 miles from St. Louis; main highway; large grounds; beautiful view. Kirk, 391.

TEN THOUSAND DOLLARS will buy substantial interest in a clean deal with good returns possible. Box T-381, P.-D.

BUSINESS OPPORTUNITIES

RESTAURANT—Furnished complete; opportunity for man and wife. GA. 8868.

WANTED—2 men with $300 to organize cleaning and laundry corporation. Box T-25, Post-Dispatch.

WELL known Chicago manufacturer opening branch office in St. Louis offers real opportunity to business man desirous of entering a new business with non-competitive product to take over, organize and direct sales force of producing salesmen now being organized to cover the St. Louis market every two weeks for a new product; advertising over radio and backed by a large advertising campaign; product used by every family as often as toothpaste; sales possibilities as great as Wrigley's gum; small investment required for necessary stock to fill orders; product sold under money-back guarantee to consumer; merchandise investment fully secured. Give phone number and address for personal interview with our factory sales organizer who will be in your city. Address, Box B-63, Post-Dispatch.

WANTED—Associate; in safe, sound highly profitable business; outstanding opportunity for capable man; stand investigation; personal interview necessary; small investment required. Box K-67, Post-Dispatch.

BUSINESS WANTED

BAKERY Wtd.—Modern, west of Grand. Box B-13, Post-Dispatch.

BUTTER AND EGG ROUTE Wtd.—Give full particulars. Box A-84, Post-Dispatch

DRY GOODS STORE Wtd.—Box B-55, Post-Dispatch.

FILLING STATION Wtd.—Going business; at good location; will pay cash. Write full particulars in letter. Box R-113, Post-Dispatch.

FOOD CONCESSION Wtd.—In industrial building. EVergreen 3826.

GROCERY, MEAT MARKET Wtd.—Room in rear. Box T-337, Post-Dispatch.

HAMBURGER SHOP—Wtd.; terms; full particulars in reply. Box B-65, Post-Dis.

HOTEL Wtd.—Responsible party wishes to lease 20 to 40 rooms; furnished or unfurnished; in Illinois or Missouri; must be modern and well located; give full particulars. Box J-388, Post-Dispatch.

SMALL MANUFACTURING BUSINESS Wtd.—State kind, price. Box T-288, Post-Dispatch.

HOTEL Wtd.—Restaurant concession; write giving particulars. Box A-195, P.-D.

ROOMING HOUSE Wtd.—Any location in city; have buyers for immediate sale. Call FO. 1397.

ROOMING HOUSE Wtd.—West side; 10 rooms or more. Write full particulars. Box T-330, Post-Dispatch.

ROOMING HOUSE Wtd.—10 to 14 rooms; clean; will invest $500. NE. 1675.

SMALL MANUFACTURING or mail order wanted; must be cheap. Box B-342, Post-Dispatch.

SMALL HOTEL Wtd.—Box K-410, Post-Dispatch.

YOU CAN double investment in cabins; beautiful Ozark resort; handle own money. White, Salem, Mo.

BUSINESS FOR SALE

ATTENTION!

WE CAN SELL YOUR BUSINESS, CONFIDENTIALLY; FOR CASH; OUR ADVICE AND EXPERIENCE HAVE MADE HUNDREDS OF SATISFIED CLIENTS. OFFICE OPEN SUNDAY—1 TO 5.

KELLER-SCHUESSLER CO.
4067 S. Grand RIv. 2123

WE SELL ANY BUSINESS

11 Businesses sold in 3 months; immediate service.

LARNER-DIENER CO., CE. 2965

AN opportunity to buy saloon and restaurant at a sacrifice price; business section. 2318 Franklin.

ASK us about best corners in city for sandwich or fruit and vegetable business. Boulevard Frontage Co., LA. 4416.

BARBER SHOP—2-CHAIR, SOUTH, GOOD BUSINESS, BARGAIN, $550.
KELLER-SCHUESSLER.
4067 S. GRAND. RI. 2123.

BAKERY—Established business; wonderful possibilities; $3000; easy payments; convenient shop; fine home; south. GUTH, 1206 Goodfellow.

BAKERY—Opportunities never equalled; $300 cash, balance terms; no competition; Illinois town of 2300. GUTH, 1206 Goodfellow.

BAKERY—SOUTH GRAND, SELL OR TRADE, FINE BUSINESS.
KELLER-SCHUESSLER.
4067 S. GRAND. RI. 2123.

BAKERY—Nice, clean, going business; must get out; will sacrifice. St. Louis Floor Co., 3907 S. 7th.

BAKERS, ATTENTION—ACT QUICK
Well established bakery, south; good business. Bargain. Box W-180, Post-Dis.

BAKERY—Sell or rent, account of death, very attractive terms, fine location and equipment. PR. 7841.

BAKERY—Established, good location, sacrifice account death; selling price has been reduced to $1960. Arsenal.

BAKERY—In live shopping district; doing good business; price reasonable. Box B-302, Post-Dispatch.

BAKERY AND COFFEE HOUSE — Or equipment; $250 to settle estate. After 2 p. m., 3448 S. Broadway.

BAKERY—First-class; close to 4 churches and 2 schools; inspection by appointment. Box A-403, Post-Dispatch.

BAKERY—Weekly receipts $250; rent $50. Sell $2000. Don't answer unless you have cash. Box B-401, Post-Dispatch.

BAKERY—$180 weekly; no wholesale; sacrifice account of sickness. CH. 4338.

BAKERY—With or without building; South Side; established. FL. 5203.

BAKERY — Established; account death. 1960 Arsenal; no agents.

BAKERY—Will trade or rent; good location. LaClede 7913.

BAKERIES—Several good shops, also complete equipment. Louis Flour Co.

BAKERY—Good business; stands strict investigation; no agents. PR. 7729.

BAKERY—Established; modern; complete; $1200; rent $35. 4852 Nebraska.

BARBER SHOP—RENT; furnished; splendid opening for beauty parlor in connection; suitable man wife; light, heat, hot water. Lindell Plaza Hotel, 4300 Lindell.

BARBER SHOP and property; established many years; real bargain; $6500; value enhancing; busy county. GUTH, 1206 Goodfellow.

BEAUTY SHOP, $1250

West End apartment district; large est. trade; operating 5 booths; very latest equipment; heat and hot water furnished.

COMMERCIAL SALES CO.
722 CHESTNUT. GArfield 0197.

BEAUTY SALON—Established; good location; sacrifice; leaving city. FL. 9841.

BUSINESS FOR SALE

BEAUTY SHOP

UNUSUALLY PROFITABLE SHOP; RECEIPTS $400 MONTH; SAME OWNER 12 YEARS; WEST DELMAR.

KELLER-SCHUESSLER CO.
4067 S. GRAND RI. 2123.

BEAUTY SHOP—WEST, $180 MONTH; PROFIT, SACRIFICE, $750.
KELLER-SCHUESSLER.
4067 S. GRAND. RI. 2123.

BEAUTY SHOP—Attractive, modern equipment; business on increase; in county; $1200. Box K-407, Post-Dispatch.

BEAUTY SHOP — Reasonable; heat, hot water furnished; excellent living quarters; very profitable. CO. 9379.

BEAUTY SALON—Established, modern; low rent; rare opportunity. Box B-330, Post-Dispatch.

BEAUTY SHOP—South; real business; $400; terms; Monday, 4451 Page.

BEAUTY SHOP—Well established; terms. 1731 North and South rd.

BEAUTY SHOP—North, reasonable. Box B-46, Post-Dispatch.

BEAUTY SHOP—Fully equipped. 2818 N. Newstead.

BICYCLE SHOP—Good location; sacrifice for quick sale. Box B-61, Post-Dispatch.

BOTTLING PLANT—Modern; large capacity; big profit. RIv. 6793R.

BOARDING HOUSE—Washington near Union, 11 rooms, 2 baths, cash, terms. Box T-105, Post-Dispatch.

CAFE—Money-maker. See for yourself. Terms. 603 Market st.

CANDY AND TOBACCO STORE—Wholesale and retail; with route of customers; cash. Box A-327, Post-Dispatch.

CANDY AND TOBACCO STORE—Wholesale and retail; with route of customers; cash. Box A-327, Post-Dispatch.

CATERING COMPANY

RECEIPTS LAST YEAR, $11,000; FINEST PROFITABLE BUSINESS; WILL STAND INVESTIGATION.

KELLER-SCHUESSLER CO.
4067 S. GRAND RI. 2123

CIGAR STAND—Downtown office building; best in city. McLain, GA. 6142.

CIGAR STORE—Or fixtures, 2104 North Broadway.

CLEANING AND PRESSING PLANT

Only one in town. Southeast Missouri, 60 miles from city; good business; first-class equipped; NO REASONABLE OFFER REFUSED. Apply today, 4203A Fair.

CLEANING-DYEING—NEAR CITY, COMPLETE EQUIPMENT, BARGAIN.
KELLER-SCHUESSLER.
4067 S. GRAND. RI. 2123.

CLEANING AND TAILORING—Good location; must sell, leaving city. Call Sunday, 9 to 1 p. m., or Monday. 4403 Manchester.

CLEANING AND TAILORING — Good business; must be a tailor. Box B-85, Post-Dispatch.

COAL, SCALE—Sale, lease; location near railroad. Inquire 3939 Page.

CONFECTIONERY

3 ROOMS, BATH, GARAGE; RENT $16; SOUTH; BY SCHOOL; SACRIFICE $450.

KELLER-SCHUESSLER CO.
4067 S. GRAND RI. 2123.

CONFECTIONERY—Opposite three schools; $550; modern residence; reasonable rent; much traffic; county. GUTH, 1206 Goodfellow.

CONFECTIONERY — Delicatessen; established 20 years; rooms; well stocked. FO. 0505.

CONFECTIONERY—With 3 living rooms. 2803 Magnolia. PRospect 7940.

CONFECTIONERY—Must sell Monday, $250; living rooms; low rent; exceptional north side territory. GUTH, 1206 Goodfellow.

CONFECTIONERY—Unlimited possibilities; $1350; 4 rooms; rent $27.50; excessive south side section. GUTH, 1206 Goodfellow.

CONFECTIONERY - GROCERY — Daily average $25; large stock; $900; living room; rent only $15; southwest. GUTH, 1206 Goodfellow.

CONFECTIONERY—3 ROOMS, RENT $15; NORTH, SACRIFICE, $300.
KELLER-SCHUESSLER.
4067 S. GRAND. RI. 2123.

CONFECTIONERY—Bargain hunter, here is your chance, near park, transfer corner; rooms, bath, very cheap. 3137 Morganford.

CONFECTIONERY—Established 10 years, opposite school; $15 daily; must sell; make offer. 1433 S. 7th.

CONFECTIONERY—Up-to-date stock, nice clean place, living quarters; bear inspection; rent $16; price $950. 6938.

CONFECTIONERY — Ownership 9 years, rent $30; rooms; bargain. 3610 N. Broadway.

CONFECTIONERY—And grocery, good spot, clean up-to-date stock, low rent, rooms, will sell cheap. 3750 Minnesota.

CONFECTIONERY — Rent $12.50; with rooms and bath, opposite school; $200. 6403 Spencer, block north Bartmer.

CONFECTIONERY—Northwest, in restricted district, ½ block from Grand, on transfer line. Box A-106, Post-Dis.

CONFECTIONERY—Across school, beautiful fixtures; rent $35; 4 rooms, bath, sacrificing for quick sale. 4100 Juniata.

CONFECTIONERY—Living rooms; bargain; near schools. 3300 N. 14th. CO. 6826.

CONFECTIONERY—Best buy city, rooms rent $15; sacrificed, $250. 1425 N. Euclid.

CONFECTIONERY—Small, Mrs. Steinicke, 7501 Big Bend, Webster Groves.

CONFECTIONERY—Northwest; rent $29; 4 rooms; $700 Monday. 4451 Page.

CONFECTIONERY—Living rooms, priced for quick sale. 2048 E. Obear.

CONFECTIONERY—Corner, 2 living rooms, $15 rent. 1901 S. 7th.

CONFECTIONERY—$350; 2 living rooms; bath; $18 daily. JE. 2966.

CONFECTIONERY—3 living rooms, bath; opposite school, north. JE. 2966.

CONFECTIONERY—$350; 2 living rooms; rent $20. 4005 Kennerly. JE. 2966.

CONFECTIONERY—Trade for rooming house. 2437 N. Grand. JE. 2966.

CONFECTIONERY and grocery; near school; 3 living rooms; $350. PR. 8274.

CONFECTIONERY—Grocery; with rooms; leaving city; must sell. 1300 Hebert.

CONFECTIONERY—Nice stock; priced right; account death; rooms. CA. 0459J.

CONFECTIONERY—Well stocked; $100 if sold today. CA. 7013R.

CONFECTIONERY—Doing good business; reasonable. HI. 9315.

CONFECTIONERY—Next to school and church, at 1606 Menard st.; cheap.

CONFECTIONERY—Living rooms; $100 if sold today. 2216 Wyoming.

CONFECTIONERY—Grocery; living rooms; rent $9; bargain, $200. 2818 Lyon.

CONFECTIONERY — Established; good neighborhood; leaving city. PR. 8096.

BUSINESS FOR SALE

CONFECTIONERY

CONFECTIONERY—Al schools; must sell; sacrifice, $200. 4019 N. Newstead.

CONFECTIONERY — And lunch; living rooms; reasonable rent. Box T-303, P.-D.

CONFECTIONERY—Tavern; established 9 years; account sickness. 1094 S. 18th.

CONFECTIONERY—Downtown, rent $10; well stocked, $325, Monday, 4451 Page.

CONFECTIONERY—Grocery; present owner 21½ years; cash $650. CA. 6136R.

CONFECTIONERY, GROCERY — Living rooms; busy location. 4130 Fair, owner.

CONFECTIONERY—3 rooms, rent $12; well stocked; cheap. 1014 Geyer.

CONFECTIONERY—Fully equipped; clean stock; priced right. Box T-49, Post-Dis.

CORSET, LINGERIE and accessory department at sacrifice; other business reason for selling. Box B-38, Post-Dispatch.

COTTON DRESS, HOSIERY SHOP—Make offer; other business. 2867 S. Jefferson.

DELICATESSEN

REAL OPPORTUNITY; FINE CORNER; SOUTH; SCHOOLS AND CHURCHES; 5 ROOMS, BATH; ESTAB. 15 YEARS.

KELLER-SCHUESSLER CO.
4067 S. GRAND RI. 2123.

DELICATESSEN—North; excellent location; sales $45 daily; rent $25, including 2 living rooms; bargain. Box B-361, Post-Dispatch.

DELICATESSEN — Corner business street; electricity equipped; real income. COlfax 9032.

DELICATESSEN — Grocery; large stock; receipts $1000 monthly; no competition; rare opportunity. Box K-132, Post-Dis.

DELICATESSEN and confectionery on Hodiamont av.; worth while inquiring. FELBERBAUM, 722 Chestnut. CE. 1334.

DELICATESSEN confectionery; sacrifice quick sale. 3303 Arsenal.

DELICATESSEN—Receipts $45 daily, large stock; $2000. Box T-36, Post-Dispatch.

DELICATESSEN, LUNCHERY—In 86-family apartment building. 4343 Olive.

DELICATESSEN—Good location; paying business. 4069 McRee.

Dress and Millinery Shop

West Side; clean stock; established trade; has no competition; large beautiful store; rent $65; heat furnished; very low overhead; owner leaving city; price $3000; terms.

COMMERCIAL SALES CO.
723 CHESTNUT. GArfield 0197.

DRESS-LINGERIE SHOP

FINEST CORNER ON SOUTH GRAND; ESTAB. 10 YEARS; TRANSFER OWNER; NO NEAR COMPETITION.

KELLER-SCHUESSLER CO.
4067 S. GRAND RI. 2123.

DRUG STORE—County; transfer corner; $60 daily; good liquor business; 2 doctors over store; will invoice; rent reasonable; stock and fixtures about $6000. Box W-193, Post-Dispatch.

DRUG STORE—SOUTH SIDE TRANSFER CORNER; GOOD CLEAN STOCK, GOING BUSINESS; REAL BUY FOR QUICK SALE. FR. 3970.

DRUG STORE—South side, going good; invoice over $4000; real price. Box B-30, Post-Dispatch.

DRUG STORE—In new growing section of city; priced right to sell quickly. Box B-175, Post-Dispatch.

DRUG STORE—South side; established; no competition. Box G-242, Post-Dispatch.

DRUG STORE—Doing $2000 a month business; opportunity cheap. CA. 8136.

DRY GOODS—Variety store, good location, $1300 invoiced, clean stock, must sell, will accept fair offer. Box T-128, P.-D.

DRY GOODS and clothing. Box K-378, Post-Dispatch.

DRY GOODS—And needlework, no dealers. Box T-202. Post-Dispatch.

FILLING STATION

South Side; est. 5 years; monthly gallonage over 6000; has 3-year lease; latest computing pumps and hydraulic hoist; price $1250 includes everything.

COMMERCIAL SALES CO.
722 CHESTNUT. GArfield 0197.

FILLING STATION — WOOD RIVER, OWNS ALL EQUIPMENT, BARGAIN.
KELLER-SCHUESSLER.
4067 S. GRAND. RI. 2123.

FILLING STATION — Good established North Side location; neighborhood and transient business; $450 will handle. Box A-381, Post-Dispatch.

FILLING STATION PROPERTY — Large frontage Illinois highway; buildings; $3500; terms; wonderful for luncheon-cabins. GUTH, 1206 Goodfellow.

FILLING STATION-GROCERY—Valuable corner; South 61; nice home; choice stock; $3300; terms. GUTH, 1206 Goodfellow.

FILLING STATIONS—For sale or lease; East St. Louis locations. BRidge 0688. 801 East Broadway.

FILLING STATION—And garage; 3500 gallons monthly; good repair business and new car franchise. Box A-41, P.-D.

FILLING STATION—And auto repair shop; $1250, includes all station equipment. Box B-82, Post-Dispatch.

FILLING STATION—Doing good business. Jefferson and Palm.

FILLING STATION and garage; long established. Call at 3241 S. Spring.

FILLING STATION—And repair shop, complete outfit, $150. 3821 Morganford rd.

FILLING STATION — Several, sale or lease, East St. Louis. BRidge 0688.

FILLING STATION — Good location; sacrifice; $2800. Call EV. 9926.

FLORAL SHOP—In University City; good business center; well established trade; reasonable. Box A-85, Post-Dispatch.

FLORIST Shop; good location in city; very reasonable. Box B-227, P. D.

FLORAL SHOP — Transfer point; fully equipped; make offer. 3314 Meramec.

FOR SALE—5 hothouses with heating plant and pipes. Helen W. Butler, 602 Woodriver av., Wood River, Ill.

FRUIT AND VEGETABLE MARKET—1313 N. Kingshighway; reasonable. Open Sunday.

GARAGE—And service station, with all equipment; must sacrifice due to leaving town. Box B-65, Post-Dispatch.

GARAGE—And new and used car business for sale or trade; doing nice business; have other business. Box 934, Bonne Terre.

GARAGE—Established, storage, towing, repairing; good location. CH. 1334.

GIFT SHOP—STATLER HOTEL
Lobby; established 5 years; price, including stock and fixtures, $2500 cash. See Mr. Gruenewaelder Monday.

GENERAL STORE and building and 5 per cent beer stand; doing good business; sell for cash only. R. Holshauser Grocery, Portland, Mo.

Fine Established Grocery

4176 Manchester; doing $600 to $700 weekly; sacrifice for $2750.

LARNER-DIENER CO., CE. 2965

Sacrifice Grocery Store

In Richmond Heights on Big Bend bl.; cash business employs 3 people.

LARNER-DIENER CO. CE. 2965

GROCERY and meat market; will sell separately; established 15 years; cash and carry business, in live neighborhood; good reason for selling. Box B-176, Post-Dispatch.

GROCERY AND MEATS—$400 WEEKLY, MUST SELL, SACRIFICE, $3700.
KELLER-SCHUESSLER.
4067 S. GRAND. RI. 2123.

GROCERY-MARKET—Daily receipts $30 to $60; cash, carry; exceptional value, $1800; county, near city. GUTH, 1206 Goodfellow.

GROCERY—Meat; Lafayette av., west of Grand; fine, large store; established business; real bargain for cash. Apply 3901 Labadie or COlfax 6235.

GROCERY and meat market; north; fine for meat cutter, refrigeration; want to leave city; $1100; no agents. Box B-124, Post-Dispatch.

GROCERY AND MEAT MARKET—Doing good business; rent cheap; worth $1800; if sold for cash, $975. 101 N. 15th st. Call Sunday.

GROCERY—And meat market; $600 weekly; sacrificed account of health; Sunday 1 to 4 or Monday. 3000 McNair. PR. 9508.

GROCERY-MARKET — Weekly counter sales $1200; no credit; unusually good proposition; South Broadway. GUTH, 1206 Goodfellow.

GROCERY, meat, candy, periodical, established, Maplewood, little competition open 7 days, living quarters, reasonable, poor health. Box T-206, Post-Dispatch.

GROCERY—Meats, vegetable market; electric refrigeration; well stocked; South Side. Call 9 to 12 only. For week days, all day. FRospect 8763.

GROCERY AND MEAT LOCATION—Large corner store; reasonable. 3559 California.

GROCERY-MEAT—South; good location; bargain; good business. CO. 6828.

BUSINESS FOR SALE

GROCERY—And meat market, small, brand-new throughout, $500 down. RI. 3600.

GROCERY-MEAT MARKET — Established business; price reasonable; owner retiring. Call FLanders 7089 Monday.

GROCERY—Present ownership 7 years; large stock; rent $35; rooms; sacrificing for quick sale. Box B-97, P.-D.

GROCERY—And meat market; working-man's neighborhood; cash business; selling account death. 1000 Morrison.

GROCERY—With or without fixtures; good stand for one man; selling because of other business. Call Monday, FR. 7527.

GROCERY, MEAT MARKET—North; old established; rent $40; retiring; bargain. Box B-301, Post-Dispatch.

GROCERY and meat market; sacrifice for quick sale; fixtures, stock, electric refrigeration, $450. RIv. 2420W.

GROCERY-MEAT — Established; real cash market; large volume; modern fixtures. FL. 6545.

GROCERY—Meat market; doing around $400 weekly; everything modern; must be sold this week. Box A-25, P.-D.

GROCERY, meat market; new stock and fixtures; business good; must sell; take auto as part pay. RIverside 4068J.

GROCERY—Meat, delicatessen, corner location; sacrifice. FR. 7375.

GROCERY—Cash terms, trade; cheap rent; living rooms. 2018 Cass.

GROCERY STORE or hamburger stand; sacrifice; leaving city. RO. 6462.

GROCERY — South Side; old established; reasonable. 2870 McNair.

GROCERY and meat; good stand; owner sick. Call Kirkwood 1304, Sunday.

GROCERY, MEAT—Will sacrifice if sold at once. Call 10 to 12, GArfield 9371.

GROCERY—Good location; also building; account of death. 4200W Margaretta.

GROCERY and market; colored district; good business and location. FR. 7946.

GROCERY-MEAT MARKET—New stock; no agents. Call 3500 Juniata.

GROCERY AND MARKET—Small; sell at cost; rent $10. 1405 Hickory st.

HAMBURGER STANDS for sale. Old established business. Buildings and fixtures designed for hamburger and light lunches; doing over $200 weekly business. Fine thing for individual who wants to work. If you are looking for something good, here it is; owner has other business. Rent $40 and $50 a

GAS HEATING RATES ARE DOWN

The G-E Gas Furnace makes them seem STILL LOWER!



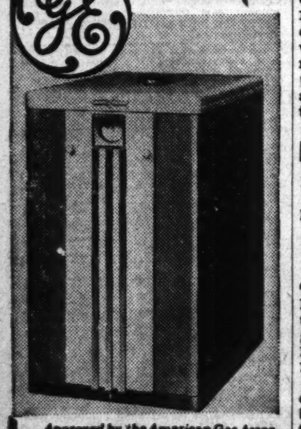
● Again General Electric makes an important contribution to better living! The G-E Gas Furnace now adds even greater economy—still more convenience—to gas heat!

And so simply! By designing a boiler expressly to burn gas as efficiently as possible! Building it as a compact, co-ordinated unit.

EFFICIENT· ECONOMICAL

To you who have envied neighbors the cleanliness and quiet of gas heat—we now say: surpass them with the new G-E Gas Furnace. Show them what economy really is!

JOIN THE SWING TO GAS!



Approved by the American Gas Assn.

MIDWEST AIR-CONDITIONING CORP.
1909 Washington Ave.
St. Louis, Mo.
GArfield 3233

11340

GENERAL ELECTRIC Gas Furnace

BILL TO LIMIT HOURS IN RETAIL STORES IS VETOED

Mayor Disapproves It After City Counselor Advises Him It Is Unconstitutional.

CRITICISES ACT AS SPECIAL LAW

Aldermen Expected to Sustain Dickmann, Though Only Two, Not Now on Board, Opposed Passage.

A bill passed by the Board of Aldermen April 9, limiting business time of larger retail stores to 10 hours a day and 60 hours a week, was vetoed by Mayor Dickmann yesterday.

City Counselor Edgar H. Wayman advised the Mayor it was unconstitutional as a special law and would unlawfully delegate legislative power to the Director of Public Welfare.

The bill undertook to give the Director of Public Welfare power to determine whether articles to be sold outside the time limit were properly entitled to exemption as articles of immediate necessity, under the terms of the measure.

Another limitation of the bill, classifying it as a special, rather than general, law, was the entire exemption of stores with annual sales volume of less than $35,000.

Veto Expected to Stand.

Although the bill was passed over dissenting votes of only two Aldermen, who no longer belong to the board, it was anticipated at City Hall that the board would sustain the Mayor's veto because of his domination of the Aldermen and because of the adverse legal opinion.

"I am returning this without my approval," said the Mayor in his veto message, "because the City Counselor has advised me its validity cannot be sustained under the Constitution of Missouri, which prohibits passage of any special law where a general law can be applicable.

"Furthermore, it is an unlawful delegation of legislative power to the Director of Public Welfare, and in addition it imposes conditions to issuing of a merchant's license which laws of the State do not impose.

"Impracticable of Enforcement."

"Other reasons which prompt me to disapprove the measure are that it is impracticable of enforcement. It would create on the part of proprietors of retail mercantile establishments a wide incentive for evasion of its terms by putting in stocks of goods within the category of articles of immediate necessity, in order to justify keeping their establishment open longer than the prescribed number of hours and then, during prohibited hours, to bootleg other articles commonly sold in such establishment, but which could not by any stretch of the imagination be considered articles of immediate necessity."

Wayman said to reporters last Wednesday, in announcing his opinion that the measure was unconstitutional, that it would be difficult to enforce and would require the employment of "snoopers" to watch all stores dealing in articles of immediate necessity.

Mayor Dickmann had been urged to veto the bill by the Chamber of Commerce executive committee and 17 city-wide and neighborhood retail organizations. They asserted it would work a hardship on many merchants. The Retails Clerks' International Protective Association and other labor groups sponsored the bill.

PROGRAM FOR THIS WEEK AT ST. LOUIS ART MUSEUM

Miss Mary Powell to Speak on "Patterns in Art" Tuesday and Friday Mornings.

Miss Mary Powell, supervisor of education at City Art Museum in Forest Park, will speak on "Patterns in Art" in gallery talks to be given there Tuesday morning at 11 o'clock, and Friday morning at 10 o'clock.

Decorative design in nineteenth century England and America will be discussed by Miss Jessie B. Chamberlain Tuesday afternoon at 2:30 o'clock and Miss Jaquelin Ambler will speak on high renaissance painting of Florence Wednesday morning at 10 o'clock.

Story hours and drawing periods for children will be conducted by the staff of the educational department Saturday afternoon, beginning at 1:30 o'clock. Miss Chamberlain will speak on medieval decorative arts Saturday afternoon at 3:30 o'clock.

Flies 3105 Miles in 16 Hours.
By the Associated Press.

ISTRES, France, April 24.—Maurice Rossi, French flier, celebrated his thirty-sixth birthday today by making a 5000-kilometer (3105-mile) flight which, he said, set a new speed record for that distance. Rossi completed his flight over a closed circuit in 16 hours, 4 minutes, 30 seconds, an average of 311.184 kilometers (192.9 miles) an hour.

BONDING LIMIT OF EAST SIDE LEVEE BOARD IS EXTENDED

New Law Increases It by $500,000, Permitting Carrying Out of Projected Improvements.

A bill increasing the bonding limit of the East Side Levee Board from $2,250,000 to $2,725,000, or from 2½ to 3 per cent of the assessed valuation of the levee district, went into effect yesterday, on the expiration of the 10-day period after its passage by the Illinois Legislature, Gov. Horner having failed to act on the measure. Under Illinois law, a bill becomes law 10 days after its enactment by the Legislature unless the Governor vetoes it.

The measure was introduced to enable the board to proceed with several proposed improvements which have been delayed because the current bonded indebtedness of the board is $2,229,000, only $21,000 short of the limit.

The proposed improvements include acquisition of a right-of-way and other expenses in connection with strengthening the Mississippi river levees, the actual raising of the levees to be done by the War Department; construction of a sanitary trunk line relief sewer to serve the district, and conversion of Horseshoe Lake, a hunting and fishing resort in Madison County, into a storage basin for storm waters flowing down into Cahokia Creek. No estimate of the total cost of this work has been made.

ALDERMEN FIX TERMS BY LOT

Seven of 14 on New Belleville Board to Serve Four Years.

The 14 Belleville aldermen, elected April 6 under a new state statute, drew lots Friday night to determine the length of their terms. The law provides for half the number of the Board of Aldermen to be elected every two years for a four-year term, and that the terms for the first election under the law be decided by lot.

Those who will serve four-year terms are: William Mertens, Erwin Kraus, Arthur J. Wright, Clifford Thompson, Ernest W. Tieman, Cove Bailey and John L. Wellinghoff. The two-year term aldermen are: Stanley E. Sprague, Edward G. Schaab, Ervin Stein, Alfred C. Schmitz, Clement T. Gass, Adolph O. Rischar and Leslie C. Cole. They will take office next Saturday.

EXPERT RE-WEAVING
MOTH HOLES BURNS TEARS
Reasonable Prices
R·M·WEISSERT
409 EQUITABLE BLDG.
613 LOCUST · CE. 8698

UNION-MAY-STERN

END-OF-THE MONTH Clearance

WITH THE Accent ON Credit!

We will not tolerate broken assortments and incomplete stocks—so we've gone through our stocks and sharply reduced prices on all such merchandise for immediate clearance. End-of-the-Month shoppers will find a sensational collection of real bargains at Union-May-Stern.

Living Room Suites

*Unusually Easy Terms!**

8—To $79 2-Pc. Living-Room Suites ... $44.50
5—To $89 2-Pc. Bed-Davenport Suites ... $59.50
4—To $99 Living-Room Suites ... $66.00
5—To $149 Liv.-Rm. & Bed-Dav. Suites, $88.00
7—To $175 Liv.-Rm. Bed-Dav. Suites, $100.00
6—To $219 Liv.-Rm. & Bed-Dav. Suites, $119.00
4—To $250 Liv.-Rm. & Bed-Dav. Suites, $129.00

Bedroom Suites

Trade in Your Old Furniture!

6—To $79, 3-Pc. Bedroom Suites ... $37.50
7—To $99, 3-Pc. Bedroom Suites ... $49.50
10—To $119, 3 & 4 Pc. Bedroom Suites, $66.00
7—To $175, 3 & 4 Pc. Bedroom Suites, $88.00
5—To $195, 4 & 5 Pc. Bedroom Suites, $100.00
4—To $225, 4 & 5 Pc. Bedroom Suites, $125.00

Dining Room Suites

Liberal Trade-In Allowances!

5—$99, 8-Piece Dining-Room Suites ... $66.00
4—To $169, 8-Piece Dining-Room Suites, $88.00
7—To $189, 8 and 9 Pc. Dining Suites, $100.00
9—To $250, 9-Piece Dining Suites ... $125.00
5—To $395, 9 and 10 Pc. Dining Suites, $150.00
3—To $425, 9 and 10 Pc. Dining Suites, $200.00

Breakfast Suites

Just Add to Your Account!

4—$19.95, 5-Piece Maple Suites ... $11.95
5—$22.50, 5-Piece Breakfast Sets ... $14.95
8—$24.95, 5-Piece Breakfast Sets ... $16.95
7—$24.95, 5-Piece Breakfast Suites ... $19.75
7—$32.50, 5-Piece Dinette Suites ... $24.95
9—$125, 6-Pc. Satinwood Dinette Suites, $62.50

ALL UNION-MAY-STERN STORES OPEN EVERY EVENING UNTIL 9

Living Room Pieces

Liberal Trade-In Allowances!

3—$32.50 Walnut Finish Secretaries ... $22.50
6—$22.50 Flat-Top Desks ... $14.95
15—$9.95 Assorted Moderne Tables ... $6.95
11—$5.95 Walnut Finish Occas'al Tables, $3.95
12—$7.95 Assorted Pull-Up Chairs ... $4.95
8—$27.50 Lounge Chairs with Ottomans, $14.95
10—$12.95 Glass-Bowl Reflector Lamps ... $5.95
23—$3.95 Drum, End and Lamp Tables ... $1.95
6—$49.75 High-Grade Lounge Chairs ... $32.50

Bedroom Pieces

*Easy Weekly Terms!**

10—To $8.95 Walnut Night Stands ... $3.89
12—$9.95 Maple and Walnut Chests ... $4.95
8—To $17.50 Odd Dressers, sacrificed at ... $10
6—To $39 Odd Vanities, assorted styles, $18.95
9—$22.50 Walnut Finish Chifforobes ... $13.89
6—$14.95 Chests of Drawers ... $8.98
14—$7.50 Boudoir Chairs ... $4.89
5—$25 Walnut Dresserobes ... $16.95

Juvenile Furniture

Use Your Credit to Save!

14—$14.95 Simmons Cribs ... $6.95
7—$2.95 Nursery Chairs ... $1.89
15—$5.95 Infants' Bassinets ... $3.49
14—$4.95 Large Crib Pads ... $2.95
29—$8.50 Juvenile Chests ... $4.95

Rugs & Floor Coverings

*Convenient Weekly Payments!**

$1.50 Inlaid Linoleum, limited quantity ... $1.00
To 59c Felt-Base Linoleum ... Sq. Yd., 39c
25—$45, 9x12 Seamless Axminster Rugs, $29.75
4—$350, Approx. 9x12 Genuine Lolilihans, $159
2—$450, Approx. 9x12 Genuine Sarouks, $179
27—$7.50, 9x12 Felt-Base Rugs ... Slight Seconds ... $3.98

Beds and Bedding

Sleep Comfort Costs Little!

22 Prs.—$1.95 Feather Pillows, per pair ... 98c
27—$29.50 Inner-Spring Mattresses ... $19.98
14—Simmons Solid End Metal Beds ... $7.45
27—$9.95 Full and Twin Poster Beds ... $4.95
11—$5.95 Metal Fold-Away Beds ... $3.89
22—$7.50 Heavy Tufted Mattresses ... $4.89
19—$7.50 Guaranteed Coil Springs ... $4.95
14—$11.95 Jenny Lind Beds ... $5.95
7—To $35 Odd Wood Beds ... $9.95
12—$5.95 Simmons Metal Beds ... $3.49

Studio Couches

*Remember . . . Easy Terms!**

13—$35 Inner-Spring Studio Couches ... $19.95
6—$39.75 Inner-Spring Studio Couches, $24.95
7—$45 Custom-Built Studio Couches ... $29.75
4—$49.75 Custom-Built Studio Couches, $35.00

Kitchen Furniture

Open an Account Now!

12—$5.95 Porcelain-Top Kitchen Tables ... $3.95
14—$4.95 Unfinished Kitchen Tables ... $2.49
52—$1.95 Golden Oak Kitchen Chairs ... 98c
5—$29.75 Large Kitchen Cabinets ... $16.88
21—$1.49 Unfinished Kitchen Chairs ... 89c

Miscellaneous

*Don't Forget Easy Terms!**

13—$7.50 5-Piece Metal Bridge Sets ... $5.00
15 Prs.—$2.95 Rayon Damask Drapes, pair, $1.98
33—Sets and Pairs to $1.95 Curtains ... $1.00
7—$17.95, 100-Piece Dinner Sets ... $12.95
8—$14.95 Walnut Veneerite Cedar Chests, $9.95
15—$9.95 Walnut & Maple Gateleg Tables, $5.95
12—$9.75 Modernistic Mirrors ... $5.95
6—$35.00 Large Bookcases ... $19.75
4—To $18.95 Cellarettes, complete ... $11.95
6—$29.75 Chrome Lounge Chairs ... $19.75

BRANCH STORES: Sarah & Chouteau; Olive & Vandeventer

UNION-MAY-STERN
OLIVE AT TWELFTH

*Small Carrying Charge

Exchange Stores: 206 N. 12th St.; 613-18 Franklin Ave.

PART TWO

CARDI… AND …

Ray Har… After … Birds

By …

A powerful attack w… an infield to stop boundi… and fast balls through the…

The Cardinals displayed… attack at Sportsman's Par… day afternoon, but ground… ered through the third b… rain, a weak spot in the … defense; too many of the … pitchers were easy marks… enemy and the Cubs of … Grimm won their first v… 1937 by defeating the Ga… Gang, 13 to 12.

Frankie Frisch used six… in a desperate effort, to … Chicago batters. He star… Ray Harrell, relieved with … son and Si didn't do a ba… alt. But by that time the C… well out in front and Joh… tired for a pinch batter … Dean went to the hill to … ailing right arm, bolster… three-run Cardinal lead.

Paul threw with a fair s… Demaree singled on his fi… and the younger Dean th… the bases by walking O'… Hack. Paul wanted to … there. His arm, he seeme… felt better than at any … time this spring. But this … time to experiment further… game in the balance and … Ryba was called from the …

Cubs Like Ryba's Pitc…

Mike didn't have much, … support faltered before M… fairly started. Jurges greet… with a grounder down t… base line and when the ball… off Bordagaray's glove an… left field for a double, tw… of that three-run lead ha… peared. Ryba then walke… Bryant, a pitcher, which … good thing to do, and be… inning ended the Cubs had c… an 8 to 5 deficit into a 10 to … vantage.

Even that wouldn't ha… enough to beat the fight… House Gang, who have di… surprisingly devastating p… er a spring of much impo… ting. But the Cubs added … runs off Jim Winford in … enth and another in the … that was just enough to … the Redbirds and make t… run ninth-inning splurge … run short of a tie.

Manager Frisch will ha… something else about th… base problem. Bordagara… the best he can, but he i… fielder and it is only a … infield at best when he is… Of course, he will impro… stays there. But it is que… if the Cardinals can afford… this a season of teaching … how to play the position.

Nothing Wrong With A…

As in previous games, … dinals showed commenda… age as they whacked awa… enemy and handicaps th… could have been discoura… pass to Harrell and sin… Stuart Martin and Bordaga… the Redbirds a run in the t… this seemed as nothing … Cubs, using a low throw b… garay as an opening wed… a 4-1 lead. Cavarretta wa… the low throw and Collin… him to third. Demaree … O'Dea singled off Durocher… Hack singled to center a… son relieved Harrell.

A wild throw by Ogrodow… ing to pick Hack off f… vanced O'Dea to third … scored, after Jurges' fly t… with the fourth run of th…

This didn't perturb the … at all. Pepper Martin hi… run into the left field sea… fourth and in the fifth … Birds knocked out their o… LeRoy Parmelee. Og… started the rally with a si… Hack and Jimmy Brown … for Johnson, singled past … Moore sent a one-bagger … Stuart Martin rifled one … and when Bordagaray bou… to left, trying to offset wit… the damage he was doing … glove, Bryant replaced Pa… Medwick greeted the ne… with a line drive to ce… when the ball bounced ov… rutta's head and rolled to… ter field wall, Joe turned … homer, scoring behind St… and Bordagaray.

After that blow, howeve… striving to retain a plac… Cub payroll, was highly … and the Cubs had increa… margin to 13 to 8 by the … Cardinals went to bat in …

Grimm Makes a Good …

Siebert opened the nint… ing for Ogrodowski an… and Padgett, for Winf… drew a pass, Moore slash… ble to left, scoring Sie… sending Padgett to third, … Stuart Martin walked, f… pass. Manager Charley … called a halt and summ…

Continued on Page 3, C…

lement T. Gass, Adelp
and Leslie C. Cole. The
ffice next Saturday.
T RE-WEAVING
MOTH HOLES
URNS TEARS
Reasonable Prices
M. WEISSERT
409 EQUITABLE Bldg.
13 LOCUST CE. 8698
Y-STERN
TH THE
ccent
ON
edit!
dding
, per pair 98c
sses $10.00
eds $7.45
Beds $4.95
ds $3.89
sses $4.89
gs $4.95
$5.95
$9.95
$3.49
ches
er . . .
ms!*
ouches $19.95
Couches, $24.95
ouches $29.75
Couches, $35.00
iture
w!
n Tables $3.95
ables $2.49
Chairs 98c
nets $16.88
hairs 89c
ous
et
!*
Sets $5.00
rapes, pair, $1.98
rtains $1.00
Sets $12.95
dar Chests, $9.95
leg Tables, $5.95
$5.95
$19.75
plete $11.95
airs $19.75
e Stores:
12th St.
ranklin Ave.

SPORTS SECTION

ST. LOUIS POST-DISPATCH

PART TWO — ST. LOUIS, SUNDAY MORNING, APRIL 25, 1937. — PAGES 1—6B

CARDINAL PITCHERS FAIL AGAIN AND CUBS WIN A SLUGFEST, 13 TO 12

Ray Harrell Weakens After a Fine Start; Birds Rally in Ninth

By J. Roy Stockton.

A powerful attack will not suffice in baseball. There must be an infield to stop bounding balls and pitchers who can throw curves and fast balls through the strike zone to confound enemy batters.

The Cardinals displayed a fine attack at Sportsman's Park yesterday afternoon, but grounders slithered through the third base terrain, a weak spot in the first line defense; too many of the Redbird pitchers were easy marks for the enemy and the Cubs of Charley Grimm won their first victory of 1937 by defeating the Gas House Gang, 13 to 12.

Frankie Frisch used six pitchers in a desperate effort, to stop the Chicago batters. He started with Ray Harrell, relieved with Si Johnson and Si didn't do a bad job at all. But by that time the Cubs were well out in front and Johnson retired for a pinch batter and Paul Dean went to the hill to test his ailing right arm, bolstered by a three-run Cardinal lead.

Paul threw with a fair speed, but Demaree singled on his first pitch and the younger Dean then filled the bases by walking O'Dea and Hack. Paul wanted to stay in there. His arm, he seemed to say, felt better than at any previous time this spring. But this was no time to experiment further, with a game in the balance and so Mike Ryba was called from the bull pen.

Cubs Like Ryba's Pitching.

Mike didn't have much, and his support faltered before Mike had fairly started. Jurges greeted Ryba with a grounder down the third base line and when the ball caromed off Bordagaray's glove and out to left field for a double, two thirds of that three-run lead had disappeared. Ryba then walked Clay Bryant, a pitcher, which is not a good thing to do, and before the inning ended the Cubs had changed an 8 to 5 deficit into a 10 to 8 advantage.

Even that wouldn't have been enough to beat the fighting Gas House Gang, who have displayed a surprisingly devastating punch after a spring of much impotent batting. But the Cubs added two more runs off Jim Winford in the seventh and another in the ninth and that was just enough to stand off the Redbirds and make their four-run ninth-inning splurge fall one run short of a tie.

Manager Frisch will have to do something else about that third-base problem. Bordagaray is doing the best he can, but he is an outfielder and it is only a makeshift infield at best when he is at third. Of course, he will improve, if he stays there. But it is questionable if the Cardinals can afford to make this a season of teaching somebody how to play the position.

Nothing Wrong With Attack.

As in previous games, the Cardinals showed commendable courage as they whacked away at the enemy and handicaps that easily could have been discouraging. A pass to Harrell and singles by Stuart Martin and Bordagaray gave the Redbirds a run in the third, but this seemed as nothing when the Cubs, using a low throw by Bordagaray as an opening wedge, took a 4-1 lead. Cavarretta was safe on the low throw and Collins singled him to third. Demaree doubled, O'Dea singled off Durocher's foot. Hack singled to center and Johnson relieved Harrell.

A wild throw by Ogrodowski, trying to pick Hack off first, advanced O'Dea to third and he scored, after Jurges' fly to Moore, with the fourth run of the inning.

This didn't perturb the Cardinals at all. Pepper Martin hit a home run into the left field seats in the fourth and in the fifth the Redbirds knocked out their old friend, LeRoy Parmelee. Ogrodowski started the rally with a single past Hack and Jimmy Brown, batting for Johnson, singled past Herman. Moore sent a one-bagger to left, Stuart Martin rifled one to right and when Bordagaray bounced one to left, trying to offset with his bat the damage he was doing with his glove, Bryant replaced Parmelee.

Medwick greeted the new pitcher with a line drive to center and when the ball bounced over Cavarretta's head and rolled to the center field wall, Joe turned it into a homer, scoring behind Stu Martin and Bordagaray.

After that blow, however, Bryant, striving to retain a place on the Cub payroll, was highly effective and the Cubs had increased their margin to 13 to 8 by the time the Cardinals went to bat in the ninth.

Grimm Makes a Good Guess.

Siebert opened the ninth by batting for Ogrodowski and walked and Padgett, for Winford, also drew a pass, Moore slashed a double to left, scoring Siebert and sending Padgett to third, and when Stuart Martin walked, filling the bases, Manager Charley Grimm called a halt and summoned Bill

Continued on Page 3, Column 3.

BAKER'S DOZEN WINS

CUBS.

	AB.	R.	H.	PO.	A.	E.
Galan lf	5	2	1	4	0	0
Herman 2b	5	1	3	3	1	0
Cavaretta cf	5	1	3	4	1	0
Collins 1b	6	1	1	9	0	0
Demaree rf	5	2	3	0	0	0
O'Dea c	4	2	1	4	1	0
Hack 3b	3	1	1	3	5	0
Jurges ss	4	1	2	0	3	0
PARMELEE P	2	0	0	0	0	0
BRYANT P	2	2	1	0	0	0
LEE P	0	0	0	0	0	0
Totals	41	13	15	27	10	0

CARDINALS.

	AB.	R.	H.	PO.	A.	E.
T. Moore cf	5	2	2	3	0	0
S. Martin 2b	4	2	2	1	5	0
Bordagaray 3b	5	1	2	2	0	1
Medwick lf	5	1	2	3	0	0
Mize 1b	4	0	0	8	1	0
J. Martin rf	4	1	2	3	0	0
Durocher ss	5	0	0	2	4	0
Ogrodowski c	3	1	1	4	0	1
HARRELL P	0	1	0	0	0	0
JOHNSON P	0	0	0	0	0	0
P. DEAN P	0	0	0	0	0	0
RYBA P	0	0	0	0	0	0
WINFORD P	0	0	0	1	0	0
Brown 2b	1	1	1	0	0	0
Gutteridge	1	0	0	0	0	0
Siebert	0	1	0	0	0	0
Padgett	0	1	0	0	0	0
Totals	37	12	12	27	10	2

Brown batted for Johnson in the fifth. Siebert batted for Ogrodowski in ninth. Gutteridge batted for Ryba in ninth. Padgett batted for Winford in ninth.

Innings	1	2	3	4	5	6	7	8	9	
Cubs	0	0	0	4	1	5	2	0	1	13
Cardinals	0	0	1	1	6	0	0	4	0	12

Two base hits—Cavarretta, Medwick, Demaree, Jurges, Herman, Moore. Three base hits—Cavarretta. Home runs—J. Martin and Medwick. Runs batted in—Bordagaray 3; J. Martin 3, S. Martin 2, Medwick 3, Moore, Demaree, O'Dea, Hack, Jurges 3, Cavarretta 2, Galan, Herman 2, Collins. Stolen bases—J. Martin 2. Double plays—S. Martin to Mize; S. Martin to Durocher to Mize. Base on balls—Off Harrell 1; Parmelee 1; P. Dean 2; Ryba 2; Winford 3; Bryant 4; Lee 1. Struck out—By Harrell 1; Parmelee 1; Bryant 2; Winford 1; Lee 1; Pitching record—Off Harrell 5 hits in 3 innings (none out in fourth); Johnson 2 hits in 2 innings; Paul Dean 1 hit in 0 inning (none out in sixth); Ryba 2 hits in 1 inning; Winford 5 hits in 3; Parmelee 9 hits in 4 innings (none out in sixth; Bryant 2 hits in 4 innings (none out in ninth); Lee 1 hit in 1 inning. Left on bases—St. Louis 4, Chicago 9. Umpires—Moran, Magerkurth and Barr. Winning pitcher Bryant; losing pitcher Ryba. Time of game 2:38.

PLAYERS FINED $25 EACH FOR FIGHTING

By the Associated Press.

PITTSBURGH, Pa., April 24.—Al Todd and Lee Grissom will each have to pay $25 for the fist fight they put on at opening day baseball game at Forbes Field.

Both Catcher Todd of the Pirates and Pitcher Grissom of the Cincinnati Reds received telegrams today from Ford Frick, president of the National League, telling them of the fine.

The players got into a scrap durin gthe Pittsburgh and Cincinnati game yesterday which the Pirates won, 4-3.

WRAY'S COLUMN

Next Stop, Tokio.

HAVING cleaned up Europe and America of all sprint rivalry, Helen Stephens, the "fastest woman in all the world," will now have to set her eyes on Tokio, to keep up her pep and her efforts to improve.

That's because Helen's prowess has risen to such a point that there is no longer any woman runner able to make it a race with her after the first 50 yards. Even then, the opposition can not win.



HELEN STEPHENS.

Olympic games, national championships and world records are hers. And she is still improving. So, "What's the use?" her would-be competitors argue.

However, there are still the national championships, still invitation meets, still handicap events and still international women's games other than the Olympics to keep Helen up and doing for the next four years.

By that time she will have developed into something undreamed of in women's sports, a few years ago.

* * *

Without a Peer.

EVEN now Helen is something of a marvel. Her best time for the 100 meters is 11.4, which a few years ago would have been considered good, even for men. It is six-tenths of a second better than the time for the Olympic 100 meters race at Athens in 1896. In four years it would not be surprising if she ran the 100 meters in 11 seconds flat.

By continuing her training for the shotput, the discus-throw and the javelin, Miss Stephens might also add a women's all-round championship to her repertoire. She already holds the American record for the shotput.

The real danger in her position ultimately will be that which confronted other standouts in sports, Jim Jeffries and Man O'War for example. Both were forced into retirement by lack of competition.

* * *

Pompoon Still Choice.

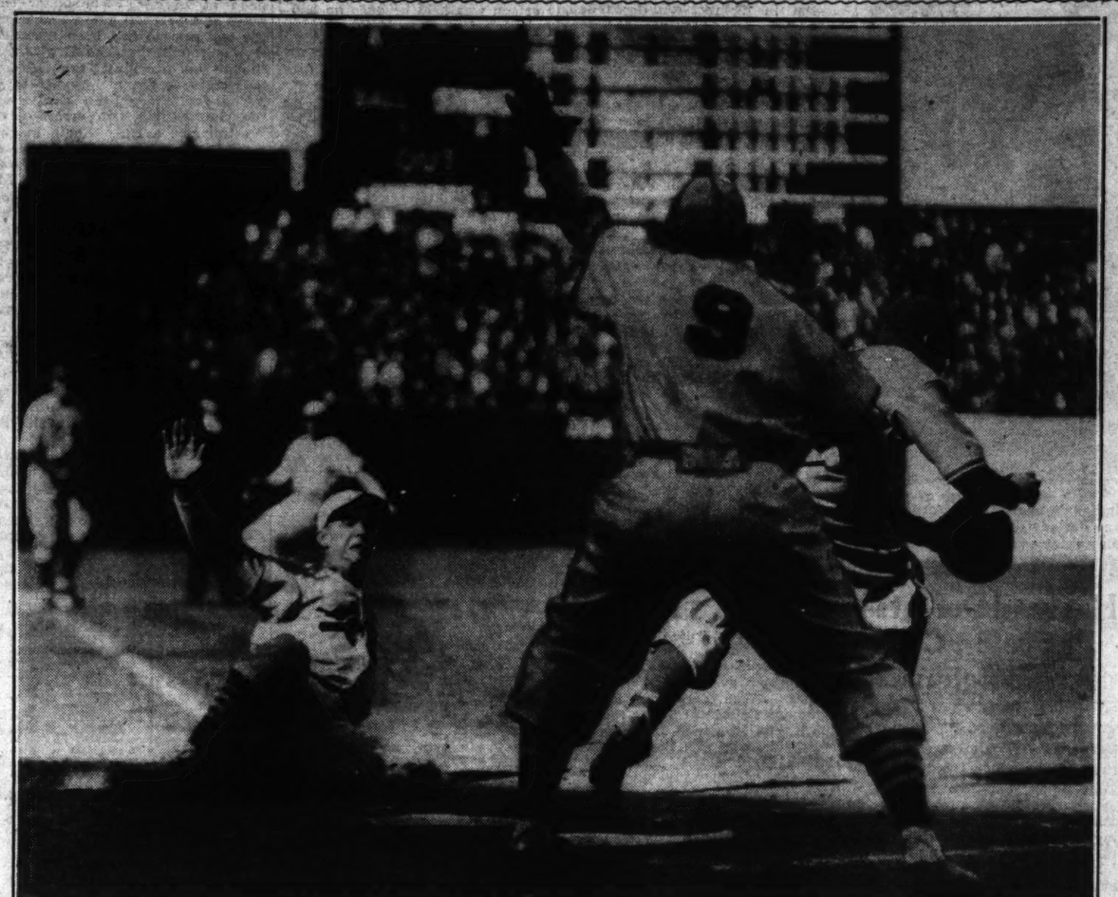
DESPITE the results of Saturday's tryouts by a score or so of Derby eligibles, today finds the name of Pompoon still in the forefront as favorite for the Kentucky Derby. The price is still short, as low as 4 to 1, because the books have been loaded up with early wagers on this candidate.

Unless you lend ear to the belief held in some quarters that Pompoon will not go the mile and one-quarter route, you are bound to accept Pompoon as a logical

Continued on Page 3, Column 7.

BOB FELLER FANS 11 IN SIX FRAMES BUT BROWNS WIN, 4-3

THE PUMMELING OF PARMELEE: *Two Scores on One Hit*



Six Cardinals crossed the plate in a rally which saw the rout of an old team-mate, Roy Parmelee, in the fifth inning yesterday. Jimmy Brown is shown above sliding over the rubber after Brusie Ogrodowski had scored on Stuart Martin's single. Ogrodowski, No. 9, is signalling Terry Moore to stop at third. The rally put the Cards ahead, but the Cubs won the game, 13-12.

War Admiral's Derby Odds Cut

Before the running of yesterday's race at Havre de Grace, the Kentucky Derby candidate, War Admiral, had forced his way into favor among the "future book" players. At odds of 10 to 1 he was heavily played in James J. Carroll's book and immediately after the race which he won so easily, his odds were chopped to 6 to 1.

There was no change in Carroll's odds against the other Derby candidates who ran yesterday, although two of them, Chicolorado and Mosawtre, won their races.

Tennis Matches Postponed.

The tennis matches scheduled to take place yesterday at Alton between the Principia Academy and Western Military Academy were postponed because of rain.

War Admiral Shows Fitness for the Derby, Wins by Six Lengths

Chart of the Chesapeake

FIFTH RACE—The Chesapeake Stakes; purse $10,000 added; for three-year-olds; one mile and a sixteenth. Start good. Won handily. Place driving. Went 4:56, off 5.03. Winner, br. c. 3, by Man O' War-Brushup. Owner, Glen Riddle Farm. Trainer, G. Conway. Value (net) $8250, $2000, $1000, $500. Time, :24 2-5, :49, 1:12 3-5, 1:37 4-5, 1:45. Weather clear; track fast.

HORSE	Wt.	PP.	ST.	¼	½	¾	Str.	Fin.	Jockeys	Equiv.	Odds
a-WAR ADMIRAL	119	3	2	1°	1ns	1°	1°	1°	C. Kurtsinger		$0.65
COURT SCANDAL	119	1	1	2ns	2½	3°	2½	2½	E. Steffen		9.45
a-OVER THE TOP	114	2	4	4h	4½	4°	4½	3°	L. Fallon		.65
TEDIOUS	114	5	5	5½	6h	6°	5½	4½	L. Knapp		10.35
FAIRY HILL	119	4	3	3°	3°	2½	3°	5°	M. Peters		3.25
SIAM	114	7	6	6ns	5h	5h	6h	6°	W. Saunders		18.10
SUNPHANTOM	114	6	7	7	7	7	7	7	J. Wagner		77.25

Scratched—Quincy, Matey.

a—Glen Riddle Farm entry.

Mutuels paid—Win $3.30, $2.40, $2.60. Show $5.30, $3.80. Place $2.60.

War Admiral, off alertly, was under a slight grip while running with Court Scandal to the backstretch, moved away after being challenged by Court Scandal and Fairy Hill at the far turn, opened a good lead approaching the stretch, drew far out and was being taken in hand during the final 50 yards. Court Scandal, slightly bothered while in close quarters at the first turn, saved ground thereafter but could not threaten in the late stages. Over the Top, rated along to the stretch, closed willingly under pressure. Tedious was carried wide at the first turn, dropped back and rallied only mildly. Fairy Hill needs racing, faltered after being in the thick of contention to the stretch turn. Siam and Sunphantom had no excuses.

By the Associated Press.

HAVRE DE GRACE, Md., April 24.—War Admiral, Glen Riddle Farm's swift-striding Kentucky Derby nominee, stretched himself out over a mile and a sixteenth route for the first time today in the Chesapeake Stakes and performed so much like a champion that he was six lengths in front of the field at the finish.

Four other Derby eligibles were in the field of seven, but none showed the ability to run with the trim brown son of Man O' War. Closest to him at the wire was Townsend B. Martin's grey colt, Court Scandal.

A length farther back, in third place, was War Admiral's stablemate, Over The Top, another Man O' War offspring, eligible for the Preakness but not for the Derby. A. G. Vanderbilt's Derby eligible, Tedious, was fourth.

William du Pont Jr.'s chestnut gelding, Fairy Hill, second choice in the betting, did no better than fifth. Bomar Stable's Siam came along sixth and Charles S. Bromley's Sunphantom last.

War Admiral's triumph was no surprise to bettors among the crowd of 22,000, for they had backed him into odds-on favoritism. Coupled with his stablemate in the betting, he paid only $3.30 for $2 to win, $2.40 to place and $2.60 to show. His prize money amounted to $8250 net.

Eager to race, War Admiral got away first after a delayed start and was never headed. Jockey Charlie Kurtsinger had him under slight restraint to the back stretch. When challenged by Court Scandal and Fairy Hill, he drew away, hit the home stretch with plenty of reserve and speedily lengthened his lead.

War Admiral carried 119 pounds, the same as Fairy Hill and Court

Continued on Page 4, Column 1.

Major League Standings

NATIONAL LEAGUE.

	W.	L.	Pct.
Pittsburgh	4	0	1.000
New York	3	0	1.000
CARDINALS	3	1	.750
Philadelphia	3	1	.750
Brooklyn	1	2	.333
Chicago	1	3	.250
Cincinnati	0	4	.000
Boston	0	4	.000

AMERICAN LEAGUE.

	W.	L.	Pct.
Detroit	2	0	1.000
Philadelphia	3	1	.750
BROWNS	2	2	.500
New York	1	1	.500
Boston	1	1	.500
Cleveland	1	2	.333
Chicago	1	2	.333
Washington	1	3	.250

Yesterday's Results.

NATIONAL LEAGUE

Chicago 13, Cardinals 12.
New York 3, Boston 0.
Philadelphia 7, Brooklyn 3.
Pittsburgh 3, Cincinnati 2.

AMERICAN LEAGUE

Browns 4, Cleveland 3.
Philadelphia 6, Washington 4.
New York 6, Boston 5.

Today's Schedule

NATIONAL LEAGUE.

Chicago at St. Louis.
Boston at New York.
Brooklyn at Philadelphia.
Cincinnati at Pittsburgh.

AMERICAN LEAGUE.

Browns at Cleveland.
New York at Boston.
Detroit at Chicago.
Philadelphia at Washington.

INDIANA RELAY TEAM SETS NEW 4-MILE RECORD AT PENN GAMES

By the Associated Press.

PHILADELPHIA, April 24.—Indiana University's monopoly of major events in the forty-third Pennsylvania relay carnival was brought to a smashing climax today when Donald Ray Lash, the Hoosier "Iron Man," sprinted to triumph in the featured one-mile invitation race after anchoring a world record victory for his team in the classic four-mile college relay championship.

Lash, looking back over his shoulder with a triumphant grin, outraced and outsmarted Italy's Luigi Beccali, the favorite, as well as the veteran Gene Venzke of the New York Athletic Club in the crowning event of the two-day program. Durable Don, cheered by a crowd of 40,000 spectators at Franklin Field as he broke the tape four yards in front of Beccali, was nearly mobbed by hundreds of track and field enthusiasts after putting the finishing touches to a magnificent footracing job.

Fast Last Quarter.

Lash exploded a last 440 yards in 58.3 seconds to capture the mile but his time for the full route, 4:24.3, was far from sensational and paled by comparison with the beating that he and his teammates administered two hours earlier to pop time, and five rival teams, in the four-mile relay.

The distance classic, strictly a duel between the Hoosiers and the stop-watch from start to finish, ended with Indiana setting up a new world mark of 17 minutes 16.1 seconds and wiping out marks that have stood to the credit or America's greatest milers. It clipped more than five seconds off the officially listed record of 17:21.4, which the famous Joie Ray helped the Illinois A. C. team establish in 1923. It likewise eclipsed the pending world mark of 17:17.2, which the all-star United States quartet of Chuck Hornbostel, Gene Venzke, Archie San Romani and Glenn Cunningham set at London last Aug. 15 in the post-Olympic dual meet with British Empire athletes.

Lash clinched the record with a 4:17.2 mile, for the anchor leg, but the runner who made the new mark possible was his lanky Negro teammate, Jimmy Smith, who electrified the big crowd by reeling off the second mile in 4:14. This was the fastest performance in Smith's career. Mel Truitt, the leadoff man,

Continued on Page 2, Column 1.

SCHOOLBOY HURLER IS REMOVED FROM BOX AFTER SLIGHT INJURY TO ARM

Jim Walkup Pitches Very Effectively for Hornsby's Club—Four Walks Aid in Browns' Big Opening Inning — Feller Gives 4 Hits, Walks Six Men.

By W. J. McGoogan.
Of the Post-Dispatch Sports Staff.

CLEVELAND, April 24.—Jim Walkup, an unheralded hope on the Browns staff of pitchers, scored a 4-to-3 victory over Bob Feller, highly publicized schoolboy of the Cleveland Indians' hurling corps here today. The victory gave the Browns an even break in the two games with Cleveland and in the four games of the season.

Browns Have Big Feller

BROWNS.

	AB.	R.	H.	PO.	A.	E.
Knickerbocker ss	3	1	1	3	3	0
Allen cf	3	0	1	1	0	0
Vosmik lf	4	1	1	3	0	0
Bell rf	3	1	0	3	1	0
Hornsby 2b	3	1	0	4	3	1
Clift 3b	3	0	1	1	4	0
H. Davis 1b	3	0	2	7	0	0
Hemsley c	4	0	1	4	1	0
WALKUP P	4	0	0	1	2	0
Totals	32	4	6	27	14	1

CLEVELAND.

	AB.	R.	H.	PO.	A.	E.
Lary ss	3	0	0	1	1	0
Hughes 3b	3	0	0	1	2	1
Averill cf	3	0	1	0	0	0
Trosky 1b	4	0	2	6	1	0
Solters lf	4	0	0	0	0	0
Hale 2b	3	1	1	1	2	0
Campbell rf	2	1	1	5	0	0
Pytlak c	4	1	2	12	1	0
FELLER P	2	0	1	0	0	0
I. ANDREWS P	1	0	1	0	0	0
Heath	1	0	0	0	0	0
Totals	30	3	8	27	7	1

Heath batted for Andrews in ninth.

Innings	1	2	3	4	5	6	7	8	9	
BROWNS	4	0	0	0	0	0	0	0	0	4
CLEVELAND	0	2	0	0	0	0	0	0	1	3

Runs batted in—Hemsley 2, Pytlak 2, Feller. Two-base hits—Hale, Campbell. Three-base hits—Pytlak. Sacrifice hits—Vosmik. Stolen base—Pytlak. Double plays—Hornsby, Knickerbocker, Davis; Knickerbocker, Hornsby, Davis; Bell, Davis; Hughes, Trosky, Hughes. Bases on balls—Off Walkup 6, off Feller 6. Struck out—By Walkup 3, by Feller 11, by Andrews 1. Pitching record—Off Feller, 4 hits, 4 runs in 6 innings; off Andrews, 2 hits, no runs in 3 innings. Left on bases—Browns 8, Cleveland 8. Time—3:21. Umpires—Johnston, Geisel, Summers. Losing pitcher—Feller.

Feller pitched six innings when he retired because, it was reported by Cy Slapnicka, business manager of the Indians, he had pulled a muscle in his right elbow in the first inning.

Dr. Edward B. Castle, club physician, said the injury to the arm was not serious. Iowa Bob himself said he would be ready for action in a couple of days.

Ivy Paul Andrews, former Brownle, replaced Feller in the box but all the runs of the game had been made before. Thus, Feller was charged with the defeat in his first American League start of the 1937 season.

After a wild streak in the first and second innings the youngster settled down and pitched sensationally the rest of the time he was in the box and when he retired he had fanned 11 of the Browns and had given six bases on balls.

Walkup pitched courageously out of many tight situations and his teammates helped him considerably with heads-up play in the field. In all save three innings Cleveland put the first runner on base with Jim always having enough, except in one instance, to get out of the jams.

As the game wore along Walkup seemed to get better and only one Indian got a hit in the last three innings.

Feller was very wild in the first inning and the Browns waited him out to get four runs on four bases on balls and two hits. Knickerbocker started with a walk and Allen flied to Campbell. Vosmik singled to right, Knickerbocker stopping at second. Bell walked to fill the bases and Hornsby walked, forcing Knickerbocker home. Clift was called out on three straight strikes but Davis walked, forcing Vosmik over the plate. Hemsley was there in the pinch with a single to center, scoring Bell and Hornsby with what proved to be the winning run. Walkup fanned.

Knickerbocker walked to start the second inning as Feller continued wild and Allen singled to left, Vosmik bunted for a sacrifice but when Knickerbocker beat Feller's throw to third the bases were filled with none out.

Bell flied to Campbell. Then Hornsby was called out on strikes and Clift flied to Campbell to end the last real threat of the Browns for the afternoon.

Thereafter Feller was complete master. He fanned Davis, Hemsley and Walkup in the third and got Knickerbocker on strikes to start the fourth to give him four successive strikeouts. Allen lined to Averill who made a great running catch of his short drive. Vosmik walked but was out stealing.

Hornsby was safe on Hughes' wild throw in the fifth after Bell struck out and Clift lined to Campbell. Davis singled to left but Hemsley struck out.

In the sixth Walkup grounded to Hale while Knickerbocker and Allen were called out on strikes.

Andrews replaced Feller in the seventh and the Browns, held to two hits in the last three innings, had no real chance to score.

Walkup Had to Be Good.

Meanwhile Walkup's road was rocky. He got the first two men himself then Hornsby booted Averill's grounder and Trosky singled but Solters forced him at second.

Hale led off the second with a double and Campbell walked. Pytlak scored both runners with a double and rode home on Feller's single.

Hornsby waved frantically to the bull pen. Lary walked but Hughes forced him at second and Averill hit into a double play, Hornsby to Knickerbocker to Davis, the first of three which the Browns made.

From then until the end of the game Walkup got by without being scored upon although there were some tense situations for the youngster.

Trotsky opened the third with his second single and after Solters flied to Bell, Hale grounded into a double play, Knickerbocker to Hornsby to Davis.

Campbell walked to start the fourth and Pytlak beat out a nasty slow roller to Clift but Campbell over-ran second and was out, Clift

Continued on Page 3, Column 7.

OTT HITS TWO HOME RUNS AND BARTELL ONE; GIANTS WIN, 3-0

By the Associated Press.

NEW YORK, April 24.—The National League Champion New York Giants found the range into the short right-field stands in their own Polo Grounds today and topped the Boston Bees, 3 to 0, on Mel Ott's first two homers of the season and a round-tripper by Dick Bartell.

While Clyde Castleman pitched six-hit ball, the Giants generally were ineffective against Johnny Lanning, except for the circuit smashes. Ott hit his in the third and fifth and Bartell drove out his four-bagger in the fifth.

The victory was the Giants third straight of the campaign and their second in a row over the Bees, who helped them open the Polo Grounds for the year yesterday.

With today's nine straight innings without a run, the Bees have now gone 34 consecutive frames without crossing the plate. They failed to score in 16 innings against Philadelphia and 18 against New York. They had plenty of chances today, but three double plays by the Giants stopped them.

BOSTON.	AB.	R.	H.	NEW YORK.	AB.	R.	H.
Garms lf	4	0	1	Bartell ss	4	1	3
Mayo 3b	4	0	1	Chiozza 3b	4	0	0
Dimaggio cf	4	0	0	J. Moore lf	4	0	1
G. Moore rf	4	0	1	Ott rf	3	2	2
Cuccinello 2b	2	0	1	Leiber cf	4	0	0
Fletcher 1b	4	0	0	M'Carthy 1b	4	0	0
Lopez c	3	0	1	Danning c	3	0	1
Warstler ss	3	0	0	Whitehead 2b	3	0	1
*McGowan	1	0	0	Castleman p	3	0	0
Lanning p	3	0	1				
**Jordan	1	0	0	Totals	33	3	8
Totals	33	0	6				

*Batted for Warstler in ninth.
**Batted for Lanning in ninth.

(Note—Danning tipped Cuccinello's bat in fourth).

Innings	1	2	3	4	5	6	7	8	9	
Boston	0	0	0	0	0	0	0	0	0	0
New York	0	0	1	0	2	0	0	0	*	3

Errors—Warstler 2, Castleman, Danning, Chiozza, Mayo, Fletcher. Runs batted in—Ott 2, Bartell. Home runs—Ott 2, Bartell. Double plays—Chiozza and McCarthy; Bartell and McCarthy; Bartell, Whitehead to McCarthy. Left on bases—New York 8, Boston 6. Bases on balls—Off Castleman 2, off Lanning 2. Strikeouts—Castleman 5, Lanning 4. Umpires—Pinelli, Stewart and Quigley. Time of game—1h. 54m.

Canzoneri Wins.

By the Associated Press.

NEW YORK, April 24.—Tony Canzoneri, former world lightweight champion, knocked out Joey Zodda of New York in 1:59 of the seventh round of their 10-round bout at Ridgewood Grove. It was Canzoneri's final warm-up bout before meeting Lou Ambers May 7 in an effort to regain the 135-pound title.

INDIANA SETS NEW 4-MILE RELAY RECORD AT PENN GAMES

HOOSIER TEAM RUNS DISTANCE IN 17 MINUTES, 16.1 SECONDS

Don Lash Defeats Italy's Beccali and Venzke in Mile Invitation Event—Peacock of Temple Is Double Winner.

Continued From Page One.

and Tommy Deckard, third runner, were timed in 4:22.2 and 4:22.7 for their share in the record-smashing proceedings.

The Hoosiers finished fully 300 yards ahead of their nearest rivals, Cornell, and lapped the last of six starting entries, Yale. Penn State, Manhattan and Army finishing in that order behind Cornell, were equally outclassed.

Five First Places.

All told, Indiana carried off five first places in two days of competition and contributed three of the six record performances registered during the carnival.

The pupils of E. C. (Billy) Hayes, the Indiana track coach, dominated the final half of a program marked otherwise by Manhattan's decisive conquests in both the mile and two-mile relay championships, an individual "double" for Temple's Eulace Peacock in the 100-yard dash and broad jump, and the heart-breaking disqualification of North Texas Teachers College's sprinters in the final of the 880-yard relay title event.

The North Texas boys, including the Brown twins, Elmer and Delmer, lost a new carnival record as well as first place when they were ruled out for twice failing to pass the baton within the zone limit. Running a front race from the gun, the Texans beat Indiana by five yards and were clocked in 1:26.3, beating the meet record set last year by the University of Texas.

The same North Texas quartet, comprising Stovall, Chrisman and the Brown brothers, showed their courage by coming back to capture the Class "B" one-mile relay championship with another record-smashin gperformance.

The remaining record achievement of the final day was turned in by Western Michigan Normal, winner of the special mile relay for Teachers' Colleges. The time, 3:23, clipped three-tenths of a second off Western Michigan's own mark for the event, set in the 1935 carnival.

An Eastern Winner.

Cornell, by capturing the 480-yard shuttle hurdles relay title in a brisk final timber-topping duel with North Carolina, helped Manhattan's footracers to avert a threatened rout of the Eastern "old guard" in the main team events. Penn State was third and last in the final.

Manhattan's two-mile relayers, Reilly, Neilly, Borck and Burns, breezed home in front of New York University, which shaded Yale for the runner-up spot. Six other starters, including Duke, were outclassed, but the Jaspers' winning time, 7:53.8, was nowhere near the record.

Doubling up, Borck and Burns combined with Riordan and Lundell to carry Manhattan's colors to another decisive victory in the classic mile relay. Princeton's hopes were soon extinguished when Bob Thum pulled a muscle and was forced to quit, soon after taking the baton in second place, at the heels of Manhattan's Riordan.

Peacock, repeating the "double" he scored in 1935 at the Penn relays, won the broad jump at 24 feet, 1 inch, after outfooting a crack intersectional field in the 100-yard dash. The Temple Negro flyer took his trial heat in 9.7 seconds and stepped the final in 9.8 to beat Columbia's Ben Johnson by two feet, with Marty Glickman of Syracuse third and Bobby Packard of Georgia fourth.

The high-jump favorite, Dave Albritton of Ohio State, who is co-holder of the world outdoor record, lost the decision to Al Threadgill, his dusky rival from Temple. Both cleared 6 feet, 5 inches, but Threadgill had fewer misses and was declared the winner.

Other Victors.

Other individual winners were: Sanborn of Army in the javelin, at 213 feet, 11 inches; Bill Harding of Yale, who cleared 13 feet, 5 inches, to beat his Columbia rival, Dick Ganslen, and Bill Lynch of Princeton, with 151 feet, 4¼ inches in the hammer throw.

THE SUMMARIES

HALF-MILE COLLEGIATE RELAY CHAMPIONSHIP—Won by Indiana; second, Occidental; third, Georgia. Time, 1m, 27.2s. (North Texas Teachers, timed in 1m, 26.3s to better relay record of 1m, 26.8s set last year by University of Texas, disqualified for twice passing baton out of zone.)

HAMMER THROW — Won by William Lynch, Princeton, 151 feet 4¼ inches; second, David Gerhard, Yale, 149 feet 8⅝ inches; third, E. G. Grace, Princeton, 149 feet 1 inch; fourth, Michael Pappas, Columbia, 146 feet 10¼ inches; fifth, Peltier, Amherst, 142 feet 5⅝ inches.

CLASS "B" COLLEGE MILE RELAY CHAMPIONSHIP—Won by North Texas Teachers (Stovall, E. Brown, Chrisman, D. Brown); second, Pittsburgh; Third, Fordham; fourth, Columbia; fifth, Wayne, Detroit; sixth, North Carolina. Time, 3m, 10.6s. (New carnival record, former record of 3m, 20.4s set by Colgate in 1930.)

FOUR-MILE COLLEGE RELAY CHAMPIONSHIP—Won by Indiana (Trultt, Smith, Deckard, Lash); second, Cornell; third, Penn State; fourth, Manhattan; fifth, Army; sixth, Yale. Time, 17m. 16.1s. (New world's record) former record 17m, 17.2s set by Cunningham, Venzke, San Romani, Hornbostel at the British Empire games in London Aug. 15, 1936.

TWO-MILE COLLEGE RELAY CHAMPIONSHIP—Won by Manhattan (Reilly, Neilly, Borck, Burns); second, New York University; third, Yale; fourth, Pennsylvania; fifth, Columbia; sixth, Duke; seventh, Cornell; eighth, Temple; ninth, Princeton. Time, 7m, 53.8s.

TEACHERS COLLEGE MILE RELAY CHAMPIONSHIP — Won by Western Michigan (Bryant, Wiese, Chappell, Ford); second, Westchester (Pa.); third, Bloomsburg (Pa.); fourth, Mont Clair (N. J.); fifth, St. Paul (Charlottesville, Va.); sixth, Michigan Normal. Time, 3m, 23s. (New carnival record for event; former mark of 3m, 23.3s set by Western Michigan Teachers in 1935.)

JAVELIN THROW (FINAL)—Won by Ko Sanborn, Army, 213 feet, 11 inches; second, William Guckeyson, Maryland, 203 feet, 8¼ inches; third, tie between John Karrakash, Duke and Irwin Fike, Navy, 197 feet, 4¾ inches; fifth, Elliott Cooper, Cornell, 190 feet, 3 inches.

POLE VAULT—Won by William Harding, Yale, 13 feet, 5 inches; second, Richard Ganslen, Columbia; third, R. P. Klocko, Army; fourth, Robert Clark, Penn State; fifth, J. L. Mason, Pennsylvania, 12 feet. (Ganslen, Klocko and Clark tied at 13 feet, but positions awarded on least number of tries.)

HIGH JUMP—Won by Al Threadgill, Temple, 6 feet, 5 inches; second, Dave Albritton, Ohio State, 6 feet, 5 inches; third, Harman, Georgia, 6 feet, 3 inches; fourth, tie between James Redmond, Penn State; Hillman Myers, Duke, and J. B. Dillingham, Columbia, 5 feet, 11 inches. (Threadgill awarded first because of least number of tries.)

100-YARD INVITATION DASH (Final)—Won by Eulace Peacock, Temple; second, Ben Johnson, Columbia; third, Martin Glickman, Syracuse; fourth, Robert Packard, Georgia; fifth, William Wilson, Princeton; sixth, Allan Tolmich, Wayne (Detroit). Time 9.8.

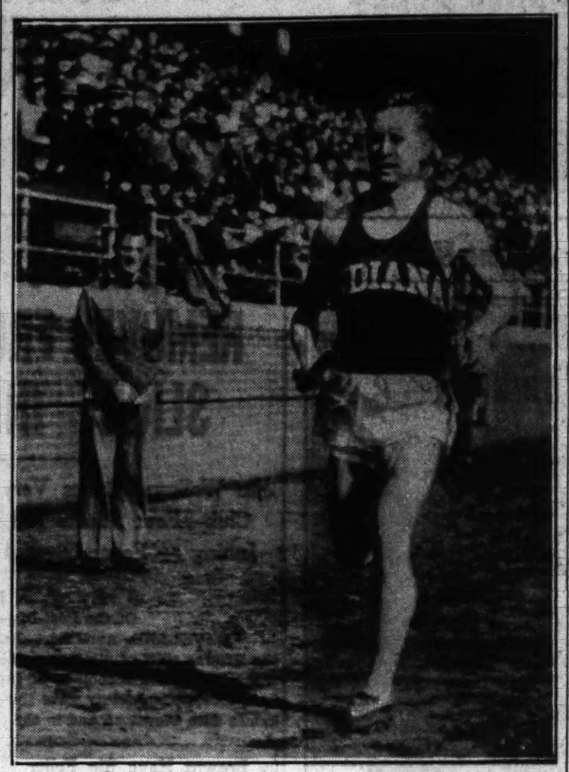
ONE MILE FRESHMAN COLLEGE RELAY CHAMPIONSHIP—Won by Pittsburgh (Lewis, Ferrara, McKee, Obi); second, Maryland; third, Manhattan; fourth, Fordham; fifth, Penn State; sixth, St. Francis, Brooklyn. Time, 3:24.8.

480-YARD SHUTTLE HURDLE COLLEGE RELAY CHAMPIONSHIP—(Final) won by Cornell (Hucker, Neff, Hillmer, Rossiter); second, North Carolina; third, Penn State. Time, 1:02.7.

INVITATION MILE RUN—Won by Donald Lash, Indiana; second, Luigi Beccali, Italy; third, Ernest Federoff, Millrose A. A. (New York); fourth, Gene Venzke, New York A. C. Time, 4m, 24.3s.

BROAD JUMP—Won by Eulace Peacock, Temple, 24 feet, 1 inch; second, Willis Ilam Wilson, Princeton, 22 feet 10⅝ inches; third, Palmer Way, Princeton, 22 feet 10¼ inches; fourth, Ross Wellwood, Wayne (Detroit) 22 feet 8½ inches; fifth, Walter Middleton, Occidental (Los Angeles.)

COLLEGE MILE RELAY CHAMPIONSHIP—Won by Manhatatan (Borck, Riordan, Burns and Lundell); second, Indiana; third, Cornell; fourth, Duke; fifth, Georgetown; sixth, Yale. Time, 3m 20.5s.



—Associated Press Wirephoto.

Don Lash, University of Indiana's anchor man, crossing the finish line at the Penn Relays at Philadelphia as his team set a new world record for the four-mile relay event, of 17 minutes, 16.1 seconds.

Finish of World Record Race

Major Winners Of Relays at Penn Carnival

By the Associated Press.

PHILADELPHIA, April 24.—Major college relay winners in the two-day Pennsylvania carnival which closed today:

Relay Event	1937 winner	1936 winner
440 yards	North Texas Teachers	U. of Texas
880 yards	Indiana	U. of Texas
One mile	Manhattan	U. of Michigan
Two miles	Manhattan	Ohio State
Four miles	Indiana	U. of Michigan
Sprint medley	Pittsburgh	Ohio State
Distance medley	Indiana	Manhattan
480 yard hurdles	Cornell	Harvard
Class "B" Mile	North Texas Teachers	Mich. Normal

Harvard Defeats Princeton Crew for Compton Cup

PRINCETON, N. J., April 24.—Harvard's varsity crew, starting its first season under the tutelage of Tom Bolles, one-time Washington oarsman, sounded a challenge to other Eastern navies today by beating Princeton's favored eight in the fifth annual Compton cup race.

Rowing smoothly over the mile and three-quarter course of picturesque Lake Carnegie, the strong Harvard boat crossed the finish line three-quarters of a boat length ahead of the Tiger craft. Its time was 9 minutes 7 seconds, compared with Princeton's 9:09.5. Massachusetts Institute of Technology was a poor third in 9:25.

INTERCITY RUGBY GAME TO BE PLAYED TODAY

A team made up of less experienced players in the Missouri Rugby Football Union here will play an intercity game with the Chicago Westerns this afternoon at 2:30 o'clock at the drill grounds in Forest Park.

Starting lineup named for the St. Louis team includes the following: Scrummen Duncman, Grant, Van 'Dusen, Traibor, Gregg, Keenoy, Lindsay; scrum half King; fly half Tonsi; center three quarters Lehman and Bacon; right wing Sawyer; left wing Joseph and fullback Maxon.

A return game between another St. Louis team and the Westerns will be played May 2. The Westerns are in second place in the Chicago rugby league.

TROLLEY LEAGUE OPENS NEXT WEEK

Officials of the Missouri-Illinois Trolley League are making extensive preparations for the thirty-fifth opening of the semipro organization, which gets under way next Sunday. St. Charles, Mo., and Maryland Heights have replaced Belleville and Carlyle, Ill., this year. Four Illinois clubs which were members last year—Edgemont, Vandalia, Alpen Braus of Madison and Hufschmidts of East St. Louis — complete a circuit of six clubs.

On the opening day, the St. Charles Browns will be hosts to the Alpen Braus, while Maryland Heights will entertain the Hufschmidts and the Edgemonts will face the Vandalia S. J. & S. club.

College Sports.

BASEBALL.

Duke 6, Wake Forest 3.
Illinois 3, Ohio State 1.
Harvard 9, Cornell 3.
Yale 3, Pennsylvania 2.
Fordham 11, Lehigh 0.
New York University 5, Rutgers 3.
Georgetown 9, Maryland 1.
St. John's (Brooklyn) 8, City College of New York 3.
Virginia 7, Navy 0.
Holy Cross 12, Columbia 3 (8 innings).
Army 1, Princeton 0.
Penn State 3, Colgate 2.
Purdue at Chicago, postponed, wet grounds.
Washington College 11, Johns Hopkins 6.
Michigan 5, Iowa 3.
Wisconsin at Western State Teachers, postponed, rain.
Providence 8, Stroudsburg, Pa., 7.
Dartmouth 9, Brown 8 (10 innings).

TENNIS.

Army 8, Lehigh 1.
Ohio State 9, University of Detroit 0.
Virginia 9, Naval Academy 0.
Wisconsin 6, Illinois 0.
West Virginia 8, St. John's 1.
Springfield Teachers 3, Arkansas State, Conway 0.

GOLF.

Army 4½, Amherst 4½ (tie).
Northwestern 15½, Iowa State College 5½.
MacAlester 10½, Gustavus Adolphus, 7½.
Springfield Teachers 3½, Arkansas State, Conway, 2½.
Virginia 24½, Naval Academy 3½.
Michigan 13, Purdue 6.

LACROSSE.

Maryland 17, St. John's (Annapolis) 6.
Naval Academy 18, Yale 1.

TRACK.

Southern Illinois Teachers 104, Arkansas Aggies 27.
Beloit 62 2-3, Armour Tech 54 1-3.

PAROCHIAL SCHOOLS OPEN BASEBALL AND SOFTBALL LEAGUES

Parochial School League baseball and softball teams to the number of 53 will open their championship schedules tomorrow. Playing at six parks, the baseball teams will start their contest for the Cardinal Trophy, and the softball teams, playing at three parks will go after the Arthur Donnelly Trophy.

Following is tomorrow's schedule:

Baseball—At Carondelet Park: St. Cecelia vs. St. John; Forest Park Grounds 6: St. Margarets vs. St. James; Penrose Park: St. Paul vs. St. Philip Neri; Fairground: St. Matthews vs. St. Michaels; Sherman Park: St. Marks vs. St. Barbara; Marquette: St. John Napomuk vs. St. Anthonys.

Softball—At Penrose Park: St. Annes vs. St. John and St. James of Ferguson; Marquette: St. Ambrose vs. Resurrection; St. Louis Softball Park: St. Agnes vs. St. Agatha.

The St. Louis County League will begin play Wednesday with St. Peters of Kirkwood opposing Holy Redeemer of Webster Groves.

FRANCIS WINS TWO EVENTS IN DRAKE RELAYS; NO MARKS SET

By the Associated Press.

DES MOINES, Ia., April 24.—Archie San Romani, mighty little flier from Emporia, Kan., gave the famous Rideout twins of Texas a lesson in distance-running today, and five Rice Institute sprinters sped to a pair of championships in the rain-drenched twenty-eighth annual Drake Relay carnival.

The two-day relay and special event classic of the Middle West provided today's 12,000 soaked and half-frozen spectators with much in the way of thrills, but for the first time within the memory of the oldest veteran, not a single record in the college and university divisions was damaged. Starting in a fine mist, the meet closed in a chilling drizzle and finally caused the pole-vaulters to finish in Drake's field house.

San Romani was after a new world record to replace Paavo Nurmi's six minutes, 42.5 seconds for the one and one-half mile run outdoors, set in 1926. He didn't miss it by so much, covering the odd distance in 6:46.9, and with better conditions, might have achieved his goal. He did, however, give the Rideouts, Wayne and Blaine, of the North State Texas Teachers College at Denton, a rousing beating.

200 Yards Lead.

San Romani had a good 200 yards margin over Wayne Rideout, with Brother Blaine at his shoulder.

The boys in the field events worked hard without producing anything like their best performances. The marks made yesterday in the shot put and javelin trials stood up today, with Sam Francis, Nebraska's All-America full back and Olympic weight man, winning the former event at 51 feet, 5½ inches. Alton Terry from Hardin-Simmons College in Texas retained his javelin title with 218.09 feet.

Francis, who won the discus yesterday, completed his second straight "double" by adding the shot title today. Mel Walker, Ohio State's Negro high jumper, won his event at six feet, 3⅝ inches.

The Rice delegation started with a triumph over the University of Texas' four sophomores, in the 440-yard relay, Jack Ellington, Ed Steakly, Paul Sanders and Willard Moser hustling through the mist in 42.5 seconds, a second slower than the meet record hung up by Illinois in 1933. With Bert Carr replacing Sanders, the Owls took the half-mile relay in a battle with Kansas University in 1:28.8.

The rest of the program was pretty much a Big Ten party. Wisconsin, with Bradford Towle, Lloyd Cooke, Charles Fenske and Walter Mehl doing a front-running act from the start, won the four-mile relay in 17 minutes, 50 seconds, almost 10 seconds slower than the meet record established by Indiana's great team last year.

Illinois, represented by Duane Cullinan, Clare Lehmann, Dick Brunton and Jack Robinson, scored its second straight triumph in the 440-yard shuttle hurdles relay. The Illini, timed in 1:01.7, whipped Nebraska by about 14 yards.

Bobby Grieve won the 100-yard dash by a couple of inches over Ed Toribio of Oklahoma, for Illinois' second victory of the day. Grieve, away in front, just lasted to withstand Toribio's finish, with Rice Institute's Carr, and Mack Robinson, Negro speedster from Pasadena Junior College, third and fourth, not more than a foot from the winner. Grieve's time was 9.8 seconds.

Jack Kellner, tall Wisconsin star who won the Big Ten 120-yard high hurdles in 1935 but was held back by illness last year, defeated Jack Patterson of Rice, in 14.9 seconds. Jack Robinson, Illinois, landed third by a scant margin over Jack Donovan of Dartmouth.

Drake Summaries

120-YARD HIGH HURDLES—Won by Jack Kellner, Wisconsin; Jack Patterson, Rice, second; Jack Robinson, Illinois, third; John Donovan, Dartmouth, fourth; Herman Nelson, Oklahoma, fifth. Time —14.9s.

FOUR-MILE RELAY — (University)—Won by Wisconsin (Bradford Towle, Lloyd Cooke, Charles Fenske, Walter Mehl); second, Michigan State; third, Drake; fourth, Kansas State; fifth, Missouri. Time—17m. 5s.

100-YARD DASH—Won by Robert Grieve, Illinois; second, Eddie Toribio, Oklahoma; third, Bert Carr, Rice; fourth, Mack Robinson, Pasadena Junior College; fifth, Wilbur Greer, Michigan State. Time—9.8s.

480-YARD SHUTTLE HURDLE RELAY—(UNIVERSITY)—FIRST SECTION—Won by Grinnell (Fred Luther, Paul Baichley, Robert Work, John Hayward); second, Michigan State. Time, 1m. 4.8s. (only two teams entered).

SECOND SECTION—Won by Illinois (Duane Cullinan, Carroll Lehmann, Richard Brunton, Jack Robinson); second, Nebraska; third, Montana. Time, 1m. 1.7s. (Places on time basis—Illinois, Nebraska, Montana, Grinnell and Michigan State).

TWO-MILE RELAY (College 1 and 2 Division)—Won by Pittsburg, Kan., State Teachers (Oliver Allen, Galen Blackmore, Lee Bedillion, Ralph Ewers); second, Butler; third, Emporia, Kan. State Teachers; fourth, Fresno State; fifth, Pasadena Junior College. Time, 8m. 5.6s.

440-YARD RELAY (University)—Won by Rice (Jack Ellington, E. Y. Steakly, Paul Sanders, Willard Moser); second, Texas; third, Washington State; fourth, Illinois; fifth, Kansas. Time, 42.6s.

TWO-MILE RELAY (University)—Won by Ohio State (Tom Easton, Robert Blickle, Richard Squire, Charles Beetham); second, Drake; third, Iowa; fourth, Michigan State; fifth, Notre Dame. Time, 7m. 54s.

440-YARD HURDLES—Won by John Irwin, Princeton; second, Herman Nelson, Oklahoma; third, Robert Lemen, Purdue; fourth, Clarence O'Dell, Oklahoma A. & M.; fifth, James Tulin, Drake. Time, 54.8s.

ONE AND ONE-HALF MILE (special race)—Won by Archie Romani, Emporia, Kan. State Teachers; second, Wayne Rideout, Denton (Tex.) State Teachers; third, Blaine Rideout, Denton (Tex.) State Teachers; fourth, James Whittaker, Ohio State; fifth, Ray Sears, Butler. Time, 6m. 46.9s.

SHOT PUT—Won by Sam Francis, Nebraska, 51 feet, 5 5-16 inches; second, Anthony Geniawica, Dartmouth, 48 feet, 7 inches; third, Charles Socciofsky, Kansas State, 47 feet, 2¼ inches; fourth, Robert Mills, Nebraska, 46 feet, 9½ inches; fifth, Chester Friedland, Kansas, 46 feet, 7 inches.

HIGH JUMP—Won by Melvin Walker, Ohio State, 6 feet, 3⅝ inches; second, John Croson, Fresno State, 6 feet, 2 inches; third, Tom Stevens, Pittsburg, (Kan.) State Teachers, 6 feet; fourth, Jack Vickers, Texas, 6 feet; fifth, Dale Shannon, Kansas, 6 feet.

HALF-MILE RELAY (UNIVERSITY) — Won by Rice (Jack Ellington, E. Y. Steakley, Burt Carr, Willard Moser); second, Kansas; third, Michigan State; fourth, Texas. Time—1 minute and 28.8 seconds.

ONE-MILE RELAY (COLLEGE 1 DIVISION)—Won by Whittier (Kenneth Richardson, William Schmitt, Richard Demouplied), second, Coe; third, Butler; fourth, South Dakota; fifth, Fresno State. Time—3 minutes and 30.3 seconds.

ONE MILE RELAY (COLLEGE II DIVISION)—Won by Pasadena Junior College (Howard Bachman, Fred Mayes, John Helman, Mack Robinson) second, Oklahoma Baptist; third, Pittsburg, Kan., State Teachers; fourth, Yankton. Time—3 minutes and 23.1 seconds.

JAVELIN—Won by Alton Terry, Hardin-Simmons, 218.09; second, Lowell Todd, San Jose, 212.11; third, Ward Cuff, Marquette, 197.81; fourth, Lawrence Hasing, Emporia, (Kan.) State Teachers, 186.62; fifth, Lamb, Iowa, 186.57.

MILE RELAY (University)—Won by Washington State (Jack Orr, Harry Nettleton, Lee Orr, Loren Benke); second, Ohio State; third, Dartmouth; fourth, Kansas State; fifth, Rice. Time—3 minutes and 17.2 seconds.

POLE VAULT—Won by Dan Gibbs of Notre Dame; second, Albert Hallert, Wisconsin; third, Cornelius Warmerdam, Fresno State; fourth, Milton Padway, Wisconsin; fifth, Standish Medina, Princeton. (Each man cleared 13 feet, 6 inches, and places were awarded on basis of number of failures. Competition held indoors.)

Practice Jockey Killed in Fall, Trainer Is Held

By the Associated Press.

NEW YORK, April 24.—James Edward Robertson, trainer for race horses owned by Warren H. Smock of Red Bank, N. J., was held in $500 bail for further hearing May 5 on a charge of homicide today.

The charge resulted from the death yesterday of Richard James, 15-year-old exercise boy, who was thrown and killed while exercising a horse at the Jamaica track. Police said Robertson was held because he had employed a minor.

Principia Track Team Wins Meet

The Principia College track team defeated the Concordia Seminary, 67 to 64, in a dual meet on the Concordia field yesterday afternoon. Coach Don Laughlin's squad captured the mile relay, the last event on the program, to annex the victory.

Paul Haines of Principia took the individual scoring honors with a total of 15½ points. Beck of Concordia was second with 15 points. The results:

TWO-MILE RUN—Won by Vetzmann (Concordia); Webster (Principia), second; Allan, Principia), third. Time, 11m. 55.2s.

100-YARD DASH—Won by Beck (Concordia); Haines (Principia) second; Friedenwald (Principia), third. Time, 10.3s.

220-YARD DASH—Won by Friedenwald (Principia); Attrops (Concordia), second; Tramschke (Concordia), third. Time, 25.5s.

440-YARD DASH—Won by Schreiber (Concordia); Grifford (Principia) second Hansen (Concordia), third. Time, 58.7s.

880-YARD RUN—Won by Allan (Principia); Cooper (Principia), second; Beste (Concordia), third. Time, 2m. 17.8s.

MILE RUN—Won by Cooper (Principia); Beste (Concordia), second; Allan (Principia) third. Time, 5m. 9.4s.

220-YARD LOW HURDLES—Won by McComnochie (Principia); Buck (Concordia), second; Haines (Principia), third. Time, 29.8s.

POLE VAULT—Won by Porisch (Concordia); Burts (Principia) second; Buck (Concordia) and Starke (Concordia) tied for third. Height, 9 ft. 5 in.

120-YARD HIGH HURDLES — Won by Haines (Principia); Buck (Concordia); second; Bates (Principia), third. Time 17.5s.

HIGH JUMP—Won by Beck (Concordia); Mehl, Concordia, second; Bates, Principia and Haines, Principia, tied for third. Height, 5 ft. 8 in.

SHOTPUT — Won by Mehl, Concordia; Haines, Principia second; Attrops, Concordia, third. Distance, 36 ft. 1 in.

JAVELIN THROW—Won by Pierson, Principia, Haines, Principia, second; Kaufield, Concordia, third. Distance, 140 ft. 7 in.

BROAD JUMP—Won by Beck, Concordia, McConnochie, Principia, second; Bates, Principia, third. Distance 20 ft. 8 in.

DISCUS THROW—Won by Burmeister, Concordia, Mehl, Concordia, second; Pierson, Principia, third. Distance, 104 ft. 6 in.

ONE MILE RELAY—Won by Principia (McConnochie, Gifford, Cooper, Friedenwald). Time, 3m 59.2s.

ST. LOUIS AUTO PARTS TEAM BOWLS ONLY 2473 IN A. B. C. TOURNAMENT

NEW YORK, April 24.—St. Louis Auto Parts failed to click in the American Bowling Congress tourney here tonight and the Mound City quint totaled only 2473.

The individual scores:

J. Fitzgerald, 199, 137, 171; L. Roan, 163, 171, 164; J. Cassidy, 172, 173, 149; E. Murphy, 166, 156, 162; J. McKawn, 185, 127, 178; totals, 885, 764, 824—2473.

BELLEVILLE HIGH WINS MEET AT LEBANON

With James Randall, Belleville's fleet Negro, in the starring role, Belleville won a triangular high school track meet at Lebanon yesterday afternoon. Randall took three firsts and ran on the winning relay team to help his school register 59 points. Dupo had 48 and Lebanon 10.

Randall won the 100-yard dash in 10.3 seconds and the 220-yard sprint in 22.7. He also leaped 18 feet 9 inches in the broad jump.

A dual meet with Jerseyville at Edwardsville was canceled because Jerseyville had a meet at home.

PRINCIPIA COLLEGE LOSES TENNIS MEET

The Illinois College tennis team won five of six matches played with Principia College yesterday at Jacksonville, Ill.

The results:

Singles—Walter Pearson, Principia, defeated Luksman, Illinois, 6—1, 6—3; Hamm, Illinois, defeated Foster, Principia, 10—8, 6—3; Clark, Illinois, defeated French, Principia, 6—3, 7—5; Sanon, Illinois, defeated Palmer, Principia, 6—2, 6—2. Doubles: Lukeman and Hamm defeated Pearson and Foster, 6—3, 6—2; Clark and Sanon defeated Palmer and French, 6—1, 0—6, 6—2.

BEARS OUT-ERR WESTMINSTER, 8 TO 6, BUT WIN GAME, 5-4

Coach Gale Bullman's Washington University Bears and the Westminster Bluejays of Fulton, Mo., gave an interpretation of "A Comedy of Errors" yesterday afternoon at Liggett Field under the guise of a baseball game, and when the last miscue had been recorded it was found that the Bruins, although out-fumbling the Fulton lads eight to six, had won, 5 to 4.

The fumbling began early. In the first inning two errors gave Westminster a run. Again in the third the Bears presented the Bluejays with two more. Rauscher was safe on an error by Harris, advanced to second on a single by Lane. Both runners moved up on a walk to Catcher Grossman and scored on two wild pitches by Steve Hopkins.

In the fifth Bob Gerst, who replaced Hopkins on the hill for the Bears, was the victim of more sloppy fielding that enabled Grossman to cross the plate after reaching first on a bobble.

The out-state boys were not to be overdone in generosity, however, and proceeded to donate Bullman's charges a pair of scores in the seventh.

In the eighth, trailing 4 to 2, Dick Douglas got a life when Lane missed his grounder. Harold Tracy was hit by a pitched ball. Al Iezzi, Washington's husky backstop, then cracked out a long triple to right center that tied the game, and continued home to count the winning run when Cederstrom overthrew home.

WESTMINSTER	AB.	R.	H.	WASHINGTON	AB.	R.	H.
Ogden 2b	4	0	2	Cummins 3b	2	0	0
Cederst'm ss	5	1	1	Saunders rf	0	0	0
Rauscher 1b	5	1	1	Gilles se	4	0	1
Lane 3b	4	1	1	Douglas cf	3	1	0
Grossman c	4	1	0	Tracy lf-3b	3	1	0
Elder lf	4	0	1	Iezzi c	4	1	2
Pifield p	3	0	0	Thlem'r rf-lf	4	1	1
McCarthy rf	4	0	0	Harris 1b	1	0	0
Weigel cf	3	0	0	Gerst p	3	1	0
				Skubig 2b	4	0	0
Totals	36	4	5	Hopkins p	4	0	1
				Totals	34	5	6

*Batted for Cummins in fifth inning.

Innings	1	2	3	4	5	6	7	8	9	R.	H.	E.
Westminster	1	0	2	0	1	0	0	0	0—	4	5	6
Washington	0	0	0	0	0	0	2	3	2—	5	6	3

MISSOURI U. TENNIS TEAM DEFEATS BEARS, 4 MATCHES TO 2

By the Associated Press.

COLUMBIA, Mo., April 24.—The University of Missouri tennis team defeated Washington University, 4 to 2, here today. Missouri won three singles and one doubles match, and the Bears won one match in each division.

Rain softened the courts and forced the contestants indoors.

The summaries:

Singles—Hits (M) defeated Markwort (W), 6—2, 6—0; Greensfelder (W) defeated Schuette (M), 6—1, 6—8, 6—3; Twiatz (M) defeated Lorenz (W), 6—4, 6—1; Schulenberg (M) defeated Stiegler (W), 6—2, 7—5.

Doubles—Markwort-Stiegler (W) defeated Schulenberg-Strom (M), 6—4, 6—4; Twatate-Hite (M) defeated Greensfelder-Lorenz (W), 9—7, 7—5.

BADMINTON TOURNEY TO BEGIN TOMORROW AT DOWNTOWN "Y"

Organized badminton in St. Louis will present its first district tournament, starting tomorrow night at the Downtown Y. M. C. A. with 117 entries in seven divisions. Championships will be decided in men's open and closed singles, women's open and closed singles, and open events in men and women's doubles and mixed doubles.

The men's closed tourney, in which coaches and instructors compete, will not begin until Tuesday night.

STAG BEERS TO OPEN SEASON TODAY AGAINST DECATUR (ILL.) CLUB

The Stag Beers baseball team of Belleville will open its 1937 season this afternoon when it plays Decatur, a Cardinal-owned farm club, at Belleville Athletic Field, starting at 2:45 o'clock.

Ed Bryan, former Coast Leaguer, and Glenn Barthelme, Three-Eye Leaguer, will pitch for the Stags. The Belleville club will open its night season May 18.

MISSOURI U. GOLFERS DEFEAT WASHINGTON

COLUMBIA, Mo., April 24.—Charles Axelberg of Joplin led the University of Missouri golf team to a 14½ to 3½ victory over Washington University here today with his score of 70 points for the 18-hole match.

Axelberg, paired against Stamm of Washington, took 35 for the first nine holes and then duplicated his mark on the trio back to win medal honors.

Tidrow of Missouri was next with a score of 71. Weiss was low for Washington with a 73, tied with Davis of Missouri.

The scores: Washington—Black, 75; Stamm, 75; Weiss, 73; Young, 75. Missouri—Tidrow, 71; Axelberg, 70; Davis, 73; Krakauer, 74.

AL BEAUHULD TO BOX ON AMATEUR PROGRAM

Al Beauhuld, welterweight, will meet Art Pierson Friday night in one of the four special bouts on an amateur boxing program at the Social Center in East St. Louis.

Ed Posage of East St. Louis and Lou Wallace of the Italian-American Club will battle in a heavyweight bout. All special fights are scheduled to go five rounds. There will be five preliminaries.

Sports by L. C. Davis

Strategy.

Clark Griffith, who used to provide a special box for wives of ball players, found that by the end of the third inning nobody would be speaking to anybody else. Now Griff scatters the fond wives all over the stadium and contentment reigns supreme.—Exchange.

CLARK GRIFFITH, sometimes
called "Old Fox,"
For players' wives once had a box;
He bunched his wives, as one might
say
But found the system did not pay.
Each others' hubbies they would
blame
For any miscue in the game;



So as they failed to harmonize,
Old Griff concluded it were wise
To keep them scattered like the
hits,
As widely as the stand permits.
And the moral is, says Griff, the
Fox,
"Don't put your wives all in one
box."

Carl Hubbell's initial essay of the season was a three-hit-no-runner against the Boston Bees. If the old Maestro has lost any of his cunning the Bees failed to find it.

As this may be the "rabbit's" last year in the old horsehide, the players seem to be taking an extra vicious cut at it.

HAMMER the horsehide while
ye may
With eclat and precision;
The dead ball will return, they say,
And get the fans' decision.

It was "Ripper" Collins who started the Cubs' three-run rally in the sixth inning of the game Friday and Johnny Mize, his successor, who pulled the game out of the fire and put it on ice with a single in the ninth inning. Fair enough.

And the band played "The March of the Cardinals," written by George M. Cohan, the author of "Over There" and other inspiring ditties. Maybe it is one of those tunes that will grow on you.

They are putting out a new type of cushion at the ball park this year that looks pretty soft in case the fans want to stage a sit-down strike for a 5-cent bag of peanuts.



"Shanty" Hogan does not aspire to the role of Tarzan in the movies, but he wouldn't object to taking a shot at "The Thin Man" if he could make weight.

However, as Shanty is tipping the beam at 235 he isn't causing Bill Powell many sleepless nights.

Jack Chesbro of the Yanks started 54 games and finished all of them in 1904. He won 41, lost 13 and tied one. For which he probably received as much as 200 bucks.

Later on Babe Ruth probably received more than the whole Yankee team of that year.

United States Playing Card Co. reports a substantial improvement during three months ending March 31, and profits for the full year are expected to be at least 25 per cent better than in 1936.—Trade note.

Indicating that the New Deal is working out all right as far as the card game is concerned.

Too True.

IN them thar cards there may be
dough,
Depending on the way they go;
But that old poker term, "How
many?"
Can cost a guy a pretty penny.

TRAY'S COLUMN

Continued From Page One.

choice because of his great two-year-old record and his fine victory this year in the Paumonok.

There are, however, some who believe that this first race of the year for the son of Pompey did him more harm than good. It is reported in the East that both owner and trainer were wearing long faces after Pompoon's victory.

It certainly seemed unwise to put him to the severe test of conceding older horses from 9 to 20 pounds weight.

The following figures will show what a severe task was set Pompoon by the handicapper who gave even that splendid sprinter Tintagel, fresh from a winter campaign, 10 pounds or two lengths advantage over his younger rival.

Fin.	Horse.	Age.	Scale Weight.	Actual Weight Carried.	Weight Advtge.
1	Pompoon	3	118	116	0
2	Tintagel	4	130	120	10
3	Fraidy Cat	5	132	115	17
4	Postage Due	4	130	117	18
5	Snark	4	130	121	9
6	Sgt. Byrne	6	132	112	20
7	Smiling	4	130	115	15
8	Bill P'n'with	4	130	116	14
9	Cycle	6	132	114	18
10	Sp'd to Spare	4	130	110	20

However, Pompoon will start in the Wood Memorial Stakes in a few days, and the world will know whether that hair-raising finish in the Paumonok made or marred the favorite's fitness for the Derby.

Dempsey Scores Another Knockout.

JACK DEMPSEY has added another knockout to his record. That is to say, his recent suggestion as to the boxing game certainly goes as a kayo. Jack wants an absolute authority appointed—a Moses to lead the boxing tribe out of the wilderness.

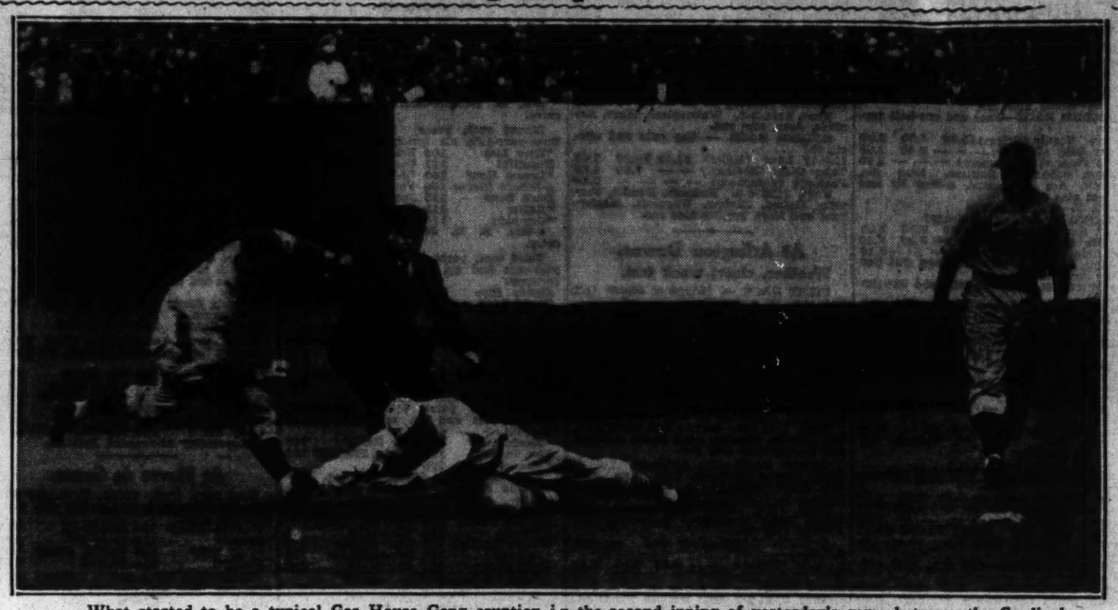
At present the Philistines are in complete control. The game has been commercialized out of all semblance to sportsmanship or sporting sentiment even on the part of the athletes themselves. This is due to the manipulations of promoters, who have a finger in the earnings of all fighters of importance.

The present ridiculous impasse in the heavyweight championship division is due entirely to lack of sportsmanship on the part of everybody concerned with Joe Louis and Jimmy Braddock.

The man who most deserves recognition has been railroaded out of the picture. We refer to Max Schmeling. If ever a boxer was

TWO RUNS IN LAST INNING GIVE BEAUMONT 6 TO 5 VICTORY

A Gas House Gang Explosion Is Smothered



What started to be a typical Gas House Gang eruption in the second inning of yesterday's game between the Cardinals and the Chicago Cubs was stifled by the play shown in the photograph. Joe Medwick is being tagged out by Bill Jurges after a run-down between second and third. Medwick was on second by virtue of a double, but when he tried to reach third on Pepper Martin's grounder to Jurges, he was retired on a relay from Billy Herman, Cub second baseman, at the right. Umpire Barr is looking on.

ROOSEVELT IS BEATEN WHEN MORAN BATS IN WINNING SCORES

Blue Jackets' Triumph Is Their Third Straight in City League—Cleveland in Tie for Lead.

Cleveland and Beaumont put on garrison finishes for their third victories of the season yesterday at the Public Schools Stadium to remain undefeated and tied for the City High Baseball League lead.

The South Siders pushed across one run in the sixth inning and three in the seventh to defeat McKinley, 6-3, while Beaumont's Blue Jackets shoved over two runs in the final frame to shade Roosevelt, 6-5. Central took the morning game of the weekly tripleheader by overwhelming Blewett, 15-8.

Rick Moran's lazy single to center field in the seventh inning with two mates on base and two out, enabled Beaumont to keep its slate clean.

Two Previous Rallies.

Twice before their winning rally the Bluejackets had come from behind to tie the Rough Riders. Roosevelt scored two runs in the second inning, but Beaumont evened the count in its half of the inning. The South Siders scored twice more in the third and Beaumont again tied the score with two runs in the fourth.

Roosevelt tallied once in the seventh. Then Beaumont placed runners on second and third and Moran came through with his timely hit.

Cleveland was trailing 3-2 in the sixth inning, when Pitcher John Dickmayer donated the tying run by walking Ed Huether with the bases loaded. There was one out in the seventh inning when Bill McKenna and Ray Dietz of Cleveland hit consecutive home runs into the right field stands to stow away the verdict for the Carondeleteers.

10-Run Inning.

Central was waging a losing battle until the sixth inning when it batted around nearly twice to score 10 runs. Ed Linehan's home run with three on base and one by George Cassor with two bases occupied featured the North Siders' big inning.

Bert E. Fenenga, the Cleveland coach, removed his team from the field in the fourth inning of that game when he objected to a ruling made by the plate umpire. A spectator interfered with Catcher John Marciak of McKinley who was attempting to catch a foul fly and the Cleveland batsman was declared out for interference.

Fenenga contended that interference applied only to members of his team and after a half-hour debate decided to let his team continue under protest. The Carondelet school won the game anyhow.

The box scores:

CENTRAL.	AB.	R.	H.	BLEWETT.	AB.	R.	H.
Cassor 2b	4	3	2	Emison 3b	3	0	1
Williams 3b	4	2	1	Tolpen as	4	1	1
McD'ott 1b	3	3	2	Cumb'elis lf	4	1	2
Riley rf	3	0	0	Pickel p-rf	4	0	1
Loeb rf	1	1	1	Finnegan rf	1	0	0
Serb p	4	2	2	Lasater p	0	0	0
Linehan c	3	1	1	Kennedy p	0	0	0
Sanders cf	4	0	0	Gold'berg cf	2	2	1
Cassell ss	3	2	1	Evans 2b	3	1	0
Huber lf	4	1	2	Kranzb'g 1b	2	2	0
				Zachritz c	2	1	0
Totals	33	15	12	*Rea	1	0	0
				Totals	26	8	6

Innings—	1	2	3	4	5	6	R.	H.	E.
Central	—	—	0	0	0	1	4	10	—15	12	9
Blewett	—	—	0	0	3	1	4	0	— 8	6	7

Errors — Kranzberg (2), Zachritz, Linehan (2), Williams, Tolpen, Evans, Lasater, Huber, Serb (3), Pickel, Emison. Runs batted in—Tolpen (2), Pickel, Emison (3), Sanders, Linehan (5), Cassor (4), Loeb. Two-base hits—Tolpen, Cassor. Home runs—Linehan, Cassor. Stolen bases—McDermott, Serb, Kranzberg, Emison. Double plays—Sanders to Cassor to McDermott. Balk—Pickel. Wild pitches—Serb. Passed balls—Zachritz. Hit by pitched ball—By Serb (Goldberg). Base on balls—Off Pickel, 5; off Serb, 5. Struck out—By Pickel, 6; by Serb, 5. Pitching record—Off Pickel, 7 hits, 9 runs in 5 1-3 innings; off Lasater, 5 hits, 6 runs in 1-3 inning; off Kennedy, 0 hits, 0 runs, 1-3 inning. Left on bases—Central, 2; Blewett, 5. Winning pitcher—Serb. Losing pitcher—Pickel. Time—2h 40m. Umpires—Delong and Knowles.

ROOSEVELT.	AB.	R.	H.	BEAUMONT.	AB.	R.	H.
Prasher rf	4	0	0	Kelsey ss	4	0	0
Yeast 3b	4	0	1	Frank 3b	4	0	2
Brown c	2	0	1	*Schmidt	0	1	0
Benish 1b	4	2	2	Josetedt lf	4	0	1
Bender p	2	2	0	Hertling cf	4	1	1
Bolen lf	4	1	3	Rayne 1b	3	2	1
Heim'er rf	4	0	3	Moran c	4	1	2
Fohlman 2b	4	0	0	Butcher 2b	3	0	1
Matousek ss	4	0	0	Roehlk rf	3	1	1
				Wamhoff p	3	0	1
Totals	32	5	10	Totals	32	6	10

*Ran for Frank in seventh.

Score by innings:										
Roosevelt	—	—	—	0	2	0	0	0	1	—5
Beaumont	—	—	—	0	2	0	2	0	0	2—6

Errors—Matousek, Nulsen, Frank 2, Fohlman. Runs batted in—Heimer 4, Moran 4, Nulsen, Rayne. Two-base hit—Weast. Three-base hits—Frank, Bolen. Home runs—Moran, Rayne. Stolen bases—Heimueller, Bender, Hertling. Balk—Bender 2. Wild pitches—Bender. Hit by pitched ball—By Bender (Rayne), by Wamhoff (Bender). Bases on balls—Off Wamhoff 4. Struck out—By Bender 8; by Wamhoff 7. Left on bases—Roosevelt 7, Beaumont 5. Time 2h, 15m. Umpires—Delong and Knowles.

CLEVELAND	AB.	R.	H.	McKINLEY	AB.	R.	H.
Shether rf	3	0	0	Lange lf	4	0	0
Harris 2b	4	0	1	Glore cf	4	0	2
McKenna cf	4	0	1	Turley 3b	3	0	0
Stitz 1b	3	1	1	Boris,			
Schmeberger c	3	1	1	Martin ss	4	0	1
Dietz 2b	1	2	0	B. Martin 1b	2	0	0
Debasts ss	5	0	0	Marciak c	3	0	0
Dejanoski lf	3	0	3	Mugavero rf	3	0	0
	4	0	0	Simione 2b	3	1	1
				Eckmayer p	2	1	2
Totals	30	6	7	Buchek p	1	0	0
				Totals	26	3	6

Innings—	1	2	3	4	5	6	7—	T.
CLEVELAND	—	—	0	2	0	0	1	3—	6
McKINLEY	—	—	0	0	1	2	0	0—	3

Errors—Jarvis, McKenna, Turley, Boris 2, Debasts. Runs batted in—Debasts 2, Glore, Simione, McKenna, Dietz. Two-base hit—Eckmayer, Glore. Home runs—McKenna, Dietz. Stolen bases—Mugavero, Debasts. Passed balls—Ellenberger 3. Base on balls—Off Eckmayer 7; off Gross 2; off Buchek 2. Pitching record—Off Eckmayer—7 hits, 6 runs, in 6 1-3 innings; off Buchek—no hits, no runs, in 2-3 inning. Left on bases—Cleveland 9. Umpires—DeLong and Knowles.

BILLIKENS DROP BOTH GAMES OF DOUBLE HEADER

Capitalizing on 16 errors of commission and numerous tactical blunders, the Illinois College baseball team of Jacksonville won both games of a doubleheader with St. Louis University yesterday afternoon at Forest Park. The scores were 10 to 6 and 13 to 9.

The double setback gave the Billikens a record of three straight defeats in contrast to a seven-game winning streak that was ended by Washington U. Thursday. The Billikens, who won their first game with the Bruins, play them again Wednesday.

Joe Topick, a right-handed sophomore, permitted the Billikens five hits and six runs in the five innings he was on the mound for the victors. Clayton Lambert, who assumed the pitching duties, turned the Billikens down in one-two-three fashion for the remainder of the first game. He struck out five.

In the second game, which was called at seven innings by mutual agreement, Cliff Amiedi, junior, gave four walks and a hit to give the Billikens a two-run lead in the first inning. The Illinois team retaliated in the second inning to put the game on ice with a seven-run rally.

Carl Yates, lefthander, who opened on the mound for St. Louis in the final game, gave six hits and 10 runs before being relieved by Reilley after four and a third innings. Sulu Mattson, who replaced Amiedi, had a little difficulty in the third inning when Sid Mudd, Bob Ryan and Yates were hit by his pitches. A wild pitch and two walks assisted the Bills to four runs that inning.

Ira Clark, Illinois right fielder, injured his left foot when sliding into second base in the third inning. He was taken to Desloge Hospital.

(FIRST GAME.)

ILL. COLLEGE.	AB.	R.	H.	ST. LOUIS U.	AB.	R.	H.
Evans lf	4	3	1	Debrecht ss	2	0	0
Reay ss	5	1	0	Sarat'ics ss	2	0	1
Miles c	5	1	1	Rossini lf	1	0	0
Scheffler 1b	5	1	2	Clark c	2	1	0
Dawson cf	3	2	1	Drone 2b	4	1	1
Lesch cf	0	0	0	Ryan 1b	2	1	0
Kline 3b	5	2	3	Mudd 3b	3	1	0
I. Clark rf	4	2	1	Gorman cf	4	0	0
Mangieri 2b	4	1	4	Fell rf	4	1	1
*Cupaich	1	0	0	Veith c-lf	4	1	2
Topick p	2	0	0	Duden'ffer p	4	0	0
Lambert p	2	0	0				
Totals	40	10	12	Totals	32	6	5

*Batted for Dawson in 7th inning.

Illinois College	—	—	1	0	5	1	0	0	3	0	0—10
St. Louis U.	—	—	0	4	2	0	0	0	0	0	0— 6

Errors—Saratowicz 2, Debrecht, Drone, Mudd 2, Gorman, Dudenhoeffer. Runs batted in—Kline, Scheffler, I. Clark. Two-base hits—Fell, Veith, Saratowicz, Mangieri, Drone. Home run—Scheffler. Stolen base—Evans. Balk—Topick. Passed balls—Clark 2. Bases on balls—Off Topick 4, off Dudenhoeffer 3. Struck out—By Topick 4, by Lambert 5. Pitching record—Off Topick, 5 hits 6 runs, in 5 innings; off Lambert, 0 hits, 0 runs, in 4 innings.

(SECOND GAME.)

ILL. COLLEGE.	AB.	R.	H.	ST. LOUIS U.	AB.	R.	H.
Evans lf	5	0	0	Veith lf	4	2	4
Reay ss	3	2	1	Saratowz ss	2	1	0
Miles cf	5	1	1	Debrecht ss	0	0	0
Scheffler 1b	5	2	1	Drone 2b	1	2	1
Kline 3b	5	2	2	Totsch cf	2	0	0
I. Clark rf	2	1	2	Mudd 3b	2	1	0
Lambert rf	3	0	0	Gorman rf	2	0	0
Mangieri 2b	3	3	0	Ryan 1b	1	1	0
Dicenso c	3	1	2	Yates p	1	1	0
Amiedi p	0	0	0	B. Clark c	1	0	0
Mattson p	4	1	1	Reilley p	1	1	1
Leach p	0	0	0	*Fell	0	0	0
Totals	37	13	10	Totals	17	9	6

*Batted for Clark in seventh.

Illinois College	—	—	—	0	7	1	3	2	0	0—13
St. Louis U.	—	—	—	2	0	4	0	3	0	0— 9

Errors—Veith, Saratowicz, Drone, Totsch, Yates, Clark and Mudd. Runs batted in—Veith, Drone (2), Clark, Dicenso, Mangieri. Two-base hits—Kline, Dicenso. Home run—Drone. Stolen bases—Scheffler, Kline. Wild pitches—Matson (2.) Passed ball—Dicenso. Hit by pitched ball—By Mattson, Mudd; by Ryan, Yates. Bases on balls—Off Yates, 3; off Reilley, 2; off Amiedi, 4; off Mattson, 3; off Leach, 1. Struck out—By Amiedi, 1; by Mattson, 7. Pitching record—Off Yates, 6 hits, 10 runs in 4 1-3 innings; off Reilley, 3 hits, 3 runs in 2 2-3 innings; off Amiedi, 1 hit, 2 runs in 2-3 inning; off Mattson, 3 hits, 7 runs in 5 1-3 innings; off Leach, 1 hit in 1 inning. Umpires—Claude Tobin and Dick Tobin. Time of game—1h 45m.

Cards Score a Dozen Times But Are Unlucky; Cubs Get 13

Continued From Page One.

Lee, the big relief man, from the bull pen. Bordagaray's fly to center scored Padgett and after Medwick sent a short fly to left, Mize walked, again filling the bases. Pepper Martin gave the fans their final thrill with a single to center that scored Moore and Stuart Martin and sent Mize to third, but after Pepper stole second, Capt. Leo Durocher, in a bit of an early slump, struck out to end the ball game.

It was the first defeat of the year for the Redbirds, just as it was the first victory for the Cubs. And it would have been such an easy one to win if the pitching or the infielding had been just a tiny bit better.

Redbird Notes

Dizzy Dean will oppose the Cubs in the series final this afternoon, with Bill Lee due for the visitors. The Pittsburgh Pirates open a series at Sportsman's Park tomorrow.

The second game with the Cubs attracted 4583 cash customers, 3197 boys and 2045 girls.

A strong wind was blowing toward the center field fence, making it difficult for the players to judge flies.

Cavarretta, who played first base for the Cubs through 1935 and 1936, made a perfect throw from center field to retire Stuart Martin, trying to go from first to third on Bordagaray's single in the third inning.

Bordagaray had a tough few minutes in the fifth inning. Galan led off with a bunt that started foul and then skidded into fair territory for a single. Herman followed with a single off Frenchy's shin and Cavarretta hit a wind-blown foul that Bordagaray pursued in a circle but failed to reach.

Pepper Martin overslid second on an attempted steal in the fifth inning and when he scrambled to his feet and saw Herman holding the ball, Pepper dashed for third, but was caught in a run-up and retired. He was credited tentatively with a stolen base, although he did not have the bag "under control."

While Durocher was batting in the ninth, about 50 members of the new Cardinal Girls' Club left their seats in the lower right-field wing of the grand stand and stepped through a gate to the field. Umpire Moran spied them and play was suspended while the girls, rather unwillingly, were chased back to the stand. The gallant Umpire Magerkurth helped by boosting half a dozen of the girls over the concrete wall.

ROTHROCK BATS MACKS TO VICTORY OVER BUCK NEWSOM

By the Associated Press.

WASHINGTON, April 24. — A pinch single by Jack Rothrock off Washington's Buck Newsom gave Philadelphia a 6 to 4 victory over the Senators today.

Newsom went along smoothly until wildness overtook him in the ninth.

PHILADELPHIA.	AB.	R.	H.	WASHINGTON.	AB.	R.	H.
Finney rf	4	1	2	Chapman cf	4	1	1
Werber 3b	4	0	3	Myer 2b	3	1	2
Moses cf	5	0	0	Kuhel 1b	4	1	0
R.Johnson lf	4	0	0	Simmons lf	3	0	0
Dean 1b	3	0	0	Stone rf	4	0	2
Brucker c	3	1	0	Travis ss	4	0	2
Hayes c	0	0	0	Lewis 3b	3	1	0
Newsome 2b	3	2	1	Hogan c	4	0	0
Cissell ss	3	0	0	Newsom p	2	0	0
Williams p	0	0	1	Cohen p	0	0	0
Fink p	0	0	0	cSington	1	0	0
aRothrock	1	1	1				
bParker	0	1	0	Totals	32	4	7
Totals	31	6	8				

aBatted for Williams in 9th.
bRan for Brucker in 9th.
cBatted for Newsom in 9th.

Philadelphia	—	—	1	2	0	0	0	0	3	0—	6	8	2
Washington	—	—	2	0	0	1	0	0	0	0—	4	7	0

Errors—Werber, Moses. Runs batted in—Johnson, Stone, Williams, Finney, Myer, Simmons, Rothrock 2, Werber. Two-base hits—Myer. Three-base hits — Travis. Stolen bases—Werber. Sacrifices—Cissell. Double plays—Cissell to Newsome to Dean; Cissell to Newsome to Dean; Travis to Myer to Kuhel. Left on bases—Washington 8, Philadelphia 6. Bases on balls—Off Newsom 5, Williams 7. Hits—Off Newsom, 8 in 8 2-3; off Williams, 7 in 8; off Fink, 0 in 1; off Cohen, 0 in 1-3. Struck out—By Newsom 2, Williams 1. Winning pitcher—Williams. Losing pitcher—Newsom. Umpires—Hubbard, Dineen and Owens. Time of game—2:25.

HANDLEY'S BLOW BEATS HALLAHAN IN NINTH

By the Associated Press.

PITTSBURGH, April 24.—Rookie Infielder Lee Handley, who got $20,000 for signing with the Pittsburgh Pirates, delivered a ninth-inning single with two out to give the home team a 3 to 2 victory over the Cincinnati Reds today.

CINCINNATI.	AB.	R.	H.	PITTSBURGH.	AB.	R.	H.
Outlaw 3b	5	0	1	Jensen cf	4	0	0
Walker cf	5	1	1	P.Waner rf	3	1	3
Goodman lf	2	0	2	Dickshot lf	3	1	0
Weintr'b rf	4	0	0	Vaughan ss	4	0	0
Lombardi c	4	0	0	Suhr 1b	4	0	2
Scarsella 1b	3	1	0	Brubaker 3b	4	0	0
Gelbert 2b	2	0	2	Handley 2b	4	0	1
McC'lick 2b	1	0	0	Todd c	3	0	0
Myers ss	4	0	0	Bauers p	2	0	0
Hallahan p	4	0	1	*Schulte	1	0	0
				Swift p	0	0	0
Totals	34	2	7	Totals	32	3	7

*Batted for Bauers in 8th.

Cincinnati	—	—	0	0	0	0	1	1	0	0—	2
Pittsburgh	—	—	1	0	0	0	0	0	0	2—	3

Errors — Bauers, Vaughan, Scarsella. Runs batted in—Dickshot, Gelbert, Goodman, Handley 2. Two-base hits—Goodman, P. Waner, Dickshot, Walker. Stolen bases—Gelbert, Scarsella. Sacrifice—Dickshot. Left on bases—Cincinnati 9, Pittsburgh 5. Base on balls — Bauers 4, Hallahan 1. Strikeouts—Bauers 9, Hallahan 1, Swift 1. Hits—Off Bauers, 6 in 6; off Swift, 1 in 1. Winning pitcher—Swift. Umpires—Klem, Sears and Ballantant. Time—1:57.

'Y' INDUSTRIAL GOLFERS TO QUALIFY ON MAY 22

The qualifying round of the eleventh annual Y. M. C. A. Industrial Golf Tournament will be held at the Crystal Lake Golf Club Saturday, May 22, it was announced yesterday.

Yanks Out-Rally Red Sox in Tenth

By the Associated Press.

BOSTON, April 24. — Tony Lazzeri's homer in the eighth and George Selkirk's two-run triple in the tenth gave the Yankees an overtime 6 to 5 victory over the Red Sox today for their first victory of the season. Both Monte Pearson and Lefty Grove, the starting pitchers, were belted out.

NEW YORK.	AB.	R.	H.	BOSTON.	AB.	R.	H.
Crosetti ss	3	0	1	Doerr 2b	6	1	2
Rolfe 3b	5	1	0	Cramer cf	4	1	1
Powell lf	5	0	1	Gaffke lf	3	0	0
Gehrig 1b	4	1	1	Cronin ss	5	1	2
Dickey c	3	0	0	Higgins 3b	5	0	1
Lazzeri 2b	4	3	2	R. Ferrell c	3	0	2
Selkirk rf	3	0	1	xDaughters	0	1	0
Hoag cf	5	1	2	Mills rf	5	0	1
Pearson p	3	0	1	Almada 1b	3	0	2
Murphy p	0	0	0	Grove p	1	0	0
				Wilson p	1	0	0
Totals	35	6	9	*Dalle'ndro	0	1	0
				**Marcum	1	0	0
				Ostermller p	0	0	0
				***McNair	1	0	0
				Totals	38	5	11

xRan for R. Gerrell in tenth.
*Batted for Grove in sixth.
**Batted for Wilson in eighth.
***Batted for Ostermueller in tenth.

New York	—	—	0	0	0	0	2	1	0	1	0	2—6
Boston	—	—	0	0	0	0	0	3	0	1	0	1—5

Error—Doerr. Runs batted in—Powell, Gehrig, Lazzeri (2), Hoag, Cramer, Cronin (2), Mills, Selkirk (2), McNair. Two-base hits—Almada, Cronin, Mills, Doerr, Higgins. Three-base hit—Selkirk. Home run—Lazzeri. Sacrifice hits—Pearson, Gaffke, Dickey. Double plays—Doerr, Cronin, Almada. Left on bases—New York, 8; Boston, 11. Hits—Off Grove, 7 in 6 innings; off Pearson, 9 in 7 2-3 innings; off Wilson, 1 in 2; off Ostermueller, 1 in 2; off Murphy, 2 in 2 1-3. Bases on balls—Off Grove, 4; off Pearson, 3; off Murphy, 4; off Ostermueller, 2. Struck out—By Grove, 5; by Pearson, 3; by Wilson, 1; by Murphy, 1; by Ostermueller, 2. Wild pitch—Pearson. Winning pitcher—Murphy; losing pitcher—Ostermueller. Time of game—2h 45m. Umpires—Moriarty, McGowan and Quinn.

CARDINALS CO-OPERATE IN SPONSORING MUNY BASEBALL LEAGUE

The Cardinals will co-operate this season with four local firms in sponsoring an amateur league within the Muny Baseball Association, it was announced yesterday.

The league will be known as the Charley Barrett League, named after the ace scout of the Red Birds, and the opening games will be played next Sunday afternoon at the Public School Stadium.

ATHLETES

Foot. You may have it and not know it. At the first sign of itching, cracking of your feet get

REDFOOT POWDER

Healing, soothing, safe, sure.
Walgreen's, All Drug and Dept. Stores.

Minor League Results

INTERNATIONAL LEAGUE.
Toronto 11, Baltimore 9.
Jersey City 2, Rochester 1.
Newark 6, Montreal 4.
Syracuse 5, Buffalo 4.

SOUTHERN ASSOCIATION.
Nashville 2, Atlanta 1.
Memphis 4, Birmingham 2.
New Orleans at Little Rock, postponed, wet grounds.
Chattanooga at Knoxville, postponed, wet grounds.

TEXAS LEAGUE.
Houston 3, Beaumont 0.
Tulsa 7, Fort Worth 0.
San Antonio 2, Galveston 2 (tie; called end ninth allow teams make train).
Oklahoma City 4, Dallas 3.

PACIFIC COAST LEAGUE.
San Diego 10, Sacramento 4.
Oakland 6, Missions 5.

CONCORDIA BREAKS EVEN IN TENNIS

The Concordia Seminary tennis team broke even with the Kirksville Osteopaths in a dual match on the Concordia courts yesterday afternoon.

MUNGO LOSES SECOND TIME; PHILS WIN, 7-3

Special to the Post-Dispatch.

PHILADELPHIA, April 24.—The Phillies leaped on Van Mungo for six runs in the seven innings pitched by the strikeout king today, and with that went on a 7 to 3 victory over the Brooklyn Dodgers.

Lamaster hurled brilliant ball for the Phils, and experienced only two bad innings.

Cookie Lavagetto, the ex-Pirate, had a bad day afield to keep the Dodger pitchers in jams, making three glaring and costly errors.

Mungo was defeated also on the opening day.

BROOKLYN.	AB.	R.	H.	PHILADELPHIA.	AB.	R.	H.
Brack cf	1	0	0	Browne 1b	4	1	0
Bucher 3b	4	0	1	J. Moore lf	5	1	2
Winsett lf	4	0	0	Klein rf	5	1	1
Manush rf	4	1	2	Arnovich cf	4	1	4
Phelps c	3	0	1	Atwood c	4	1	2
*Morgan	0	1	0	Whitney 3b	3	1	0
Peterson p	0	0	0	Schoein ss	4	1	0
**Hudson	1	0	0	Norris 2b	3	0	0
Eisenstadt p	0	0	0	La Master p	4	0	0
Lavagetto 2b	4	0	0				
Hassett 1b	4	0	1	Totals	36	7	9
English ss	3	1	1				
Mungo p	2	0	1				
Klumpp c	2	0	1				
Totals	32	3	5				

*Ran for Phelps in seventh.
**Batted for Peterson in eighth.

Score by innings:										
Brooklyn	—	—	0	0	1	0	0	0	2	0— 3
Philadelphia	—	—	0	1	0	2	3	0	0	1x— 7

Errors—Brack, Lavagetto (3), Bucher. Runs batted in—Atwood, J. Moore, Klein, Bucher, English, Klumpp. Two-base hits—Atwood, Arnovich (3), Manush, Bucher. Three-base hit—J. Moore. Sacrifices—Brack, Norris. Left on bases—Brooklyn, 6; Philadelphia, 8. Bases on balls—Off La Master, 3; off Mungo, 1; off Eisenstadt, 1. Strikeouts—By La Master, 4; by Eisenstadt, 1; by Mungo, 7. Hits—Off Mungo, 7 in 6 innings; off Peterson, 2 in 1; off Eisenstadt, 0 in 1. Wild pitch—Mungo. Losing pitcher—Mungo. Umpires—Parker, Reardon and Goetz. Time of game—1h, 58m.

PROBABLE PITCHERS FOR TODAY'S GAMES

By the Associated Press.

NEW YORK, April 24.—Probable pitchers in the major leagues tomorrow:

AMERICAN LEAGUE
New York at Boston—Hadley vs. W. Ferrell.
Philadelphia at Washington—Thomas or Smith vs. Deshong.
St. Louis at Cleveland—Hildebrand vs. Galehouse.
Detroit at Chicago—Auker vs. Lyons.

NATIONAL LEAGUE
Boston at New York—Bush vs. Schumacher.
Brooklyn at Philadelphia—Butcher vs. Jorgens.
Cincinnati at Pittsburgh—Hollingsworth vs. Blanton.
Chicago at St. Louis—Lee vs. J. Dean.

Browns Win Over Bob Feller; Young Right-Hander Hurts Arm

Continued From Page One.

to Hornsby. Feller fanned and Lary grounded to Clift.

Walkup passed Hughes to start the fifth but he was picked off first a moment later on Hemsley's snap throw to Davis.

Nice Play by Clift.

Then in the sixth Hale walked after one was out and Campbell doubled to right sending Hale to third but he tried to score when Bell's throw to Knickerbocker got away from the shortstop. Clift retrieved the ball and nailed Hale at the plate.

That was the last real desperate situation for the Indians got only one more hit that by Andrews in the seventh and he was forced on Lary's attempted sacrifice. Hughes lined to Bell and Lary was doubled off first. Averill walked in the eighth but was forced at second and the Indians went out in order in the ninth.

Brownie Notes.

CLEVELAND, April 24.

FOR the series final tomorrow, Julio Bonetti likely will pitch for the Browns, with Dennis Galehouse due for the Indians.

Immediately after the game, the Browns move to Detroit to open a three-game series Monday.

A crowd of 12,000 attended the game.

The Browns forced Feller to make 33 pitches in the first inning.

There were cries of "take him out" during Feller's first bad inning as he walked four batters. The kid will get used to that.

Bob has what appears to be a very hard-working pitching motion, swinging his right arm behind him, throwing his left leg high into the air and coming through with the right arm following the left, the arms describing almost a complete circle.

Hornsby was called out on strikes in the second inning with the bases filled. He pulled away from the third one, which appeared to be high and inside, but Umpire Johnston ruled that he had swung. An appeal to Umpire Summers at third base was futile.

Trosky's single in the second hit near the top of the rightfield screen, but it went so fast he had no chance to make second.

Hughes walked to start the Indians' fifth, but as Averill swung at the first pitch, Hemsley picked Hughes off first with a quick throw to Davis.

The Indians threatened in the sixth when Hale walked with one out. Campbell hit the screen in right for a double, Hale reaching third. Bell threw to Knickerbocker, trying to head off Campbell, and the ball got away from the shortstop. Hale tried to score, but Clift retrieved the ball and threw to Hemsley, getting Hale at the plate. Clift then made a nice catch of Pytlak's foul.

One feature of the game which probably had a great deal to do with the result was that the wind was blowing a gale through the pitcher's box toward the batter. Several really hard-hit balls by both sides which normally would have hit the fence were just easy outs.

While Feller was in the box, the Cleveland infield had only two ground balls to handle. One Hughes booted and the other Hale handled. The last was the only putout for Trosky in that stretch.



DUWE GOLF SHOP
FIELD HOUSE, FOREST PARK
SAVE 40% to 50% on
HAGEN WOODS AND IRONS
Trade In Your Old Clubs
Have Your Clubs Repaired
SETS FOR RENT
50c Per Day—$5.00 Deposit
GOLF LESSONS BY
E. H. DUWE—TOMMY KELLEHER
ROSEDALE 9429



Here's friendly

Every man likes the ingratiating charm of a pretty girl. And we honestly believe that most men will like the affable, friendly charm of Van Dyck 32's.

You get more expensive tobaccos in Van Dyck 32's; you get full enjoyment down to the last fraction of an inch.

You get a long filler—and so a firm white ash which will not crumble.

You get a mild, fragrant, companionable cigar; one so widely popular that men bought over 140 million of them last year! Try one today!

Copyright 1937 General Cigar Co. Inc.

Get Acquainted with **VAN DYCK 32's**

A FINE 5¢ CIGAR

CHICOLORADO HEAD VICTOR IN FIELD WITH DERBY HORSES

40-TO-1 SHOT THRILLS 20,000 RUNNING SECOND IN STUYVESANT

Charing Cross Fails to Perform Up to Expectations in 1937 Debut, Winding Up Ninth.

By the Associated Press.

NEW YORK, April 24.—Mrs. Payne Whitney's Chicolorado, a brown son of Chicle and Robins' Egg, saved the Kentucky Derby and Preakness candidates from a shutout in the Stuyvesant Handicap today when he scored a thrilling photo finish victory in the revival of the six-furlong stake at Jamaica.

Clashing with 11 other 3-year-olds, seven of which also are eligible for either the Derby or Preakness, the Whitney colt chalked up his second straight victory of the year by the narrow margin of a head over Vamoose, a 40-to-1 shot maiden representing the Falaise Stable. A scant half-length farther back came the tiring Guy Fawkes in the silks of A. C. Norris. Neither Vamoose nor Guy Fawkes is eligible for the rich stakes.

Marshall Field's Charing Cross, a Derby hopeful making his 1937 debut, was a 9-to-2 favorite in the open betting affair to win the purse of $4425. Although meeting with early interference the Field colt showed little ability to warrant the trip to Churchill Downs, May 8. He finished ninth.

Guy Fawkes, Alfred G. Vanderbilt's Airflame and Gold Band from the Bomar Stable ran themselves out in vying for the early lead while Eddie Arcaro did a fine job of rating Chicolorado, held at 5 to 1, to the final quarter.

Taking to the outside at the home turn, Chicolorado closed in steadily. He took the lead within the last furlong but was driving hard at the finish to stave off the unexpected challenge of Vamoose.

Derby horses in the Glenmore Purse, a six-furlong supporting feature, did better by themselves with Julia M. Loft's Mosawtre and Field's Sir Damion finishing one, three in the field of seven 3-year-olds. Royal Reigh, one of Mrs. Dodge Sloane's eligibles, wound up fourth after setting the early pace.

WAR ADMIRAL SHOWS FITNESS FOR DERBY, WINS BY 6 LENGTHS

Continued From Page One.

Scandal. The others had 114 each.

The winner's time of 1:45 was short of the stake record, although the track was fast. It might have been much faster if he had been under pressure.

Trainer George Conway was highly pleased with the colt's performance. "He ran like a champion," Conway commented, announcing at the same time he would ship War Admiral early next week for Churchill Downs for the Derby.

Walter M. Jeffords' Matey, a son of Man O' War being pointed for the preakness, was scratched from the stake, but worked out between races, turning in a creditable performance. He clipped off a mile in 1:40 without any urging.



AFTER long research Dr. Rudolf Bennitt and Warner O. Nagel have compiled a survey on game birds, game mammals, furbearers and predators in Missouri. This is the first time a state has had such an intensive survey made and interest shown in the survey at the recent Wildlife Convention indicates that several other states will soon be progressing toward similar surveys.

Three agencies co-operated in making this work possible, the Missouri Game and Fish Department, the National Park Service and the University of Missouri. The "Survey of Resident Game and Furbearers of Missouri," as the book is entitled, is published as one of the "university studies."

The game survey has three main objectives: (1) to determine the present distribution ,abundance and living conditions of the resident game and fur-bearing species of Missouri; (2) to determine the past present disturbance, abundance and these species in the State and the conditions that have been responsible for the decline of most of them; (3) to formulate, on the basis of the information gathered by the first two steps, recommendations for future management of wild-life resources of Missouri, so that these species may be restored to their maximum numbers as far as is consistent with other forms of land use.

• • •

Missouri-Illinois Parkway.

From the manner in which the Missouri State Senate passed the Missouri-Illinois Parkway Authority bill Tuesday it would seem that a scenic route through the two states extending from Cook County (Ill.) to the southwest corner of Missouri will soon become a reality. Approximately 500 miles of such routes will be constructed through Missouri and funds for the project are to be supplied by Federal grants as a part of the program to remove submarginal land from agricultural use and to provide employment for non-skilled workers.

The parkway would be constructed primarily for pleasure vehicles and will range from 400 feet to one mile in width which would give ample room for landscaping as well as acting as a defense against billboards and commercial uses.

The Parkway as planned, will cross the Mississippi at Alton and take in four Missouri parks, Lake of the Ozarks, Lake Taneycomo and the White River country before ending near Springfield.

Missouri has two parkways under development at the present. The Henry Shaw Garden-Way, west of St. Louis, was started in October of 1935 with the landscaping of highway 66 from the western limits of the city of St. Louis to the junction of U. S. 50 at the Bourbeuse River. The other parkway is on U. S. highway 54 extending from Bagnell Dam on the Lake of the Ozarks to Camdenton.

• • •

Partridge Propagation.

Twenty-five years ago Missouri sportsmen raised several hundred Hungarian partridges and distributed them throughout the State. Apparently the birds lived for a few seasons and then disappeared.

Rod and Gun of the Kansas City Star mentions that a group of sportsmen of Ottawa (Kan.) are turning over eggs to CCC boys who will raise approximately 400 of this rare species. The development of these partridges will be watched with interest by Missourians who might propagate a few for the local shooters in case they are easily raised in the neighbor state.

Another game bird that has apparently diminished beyond replacement in Missouri is the pinnated grouse, commonly called the prairie chicken.

Thirty-five years ago the prairie chicken was a resident of more than 40 Missouri counties in uncertain numbers; today, there is an estimated total number of less than 10,000 in the State.

Iowa has tried to propagate this bird but it seems that as the blue grass is turned under to make way for farming there is nothing on which the grouse can live.

• • •

Missouri might well follow in the steps of the Wisconsin Conservation Department which has developed a raccoon breeding department which will turn out 8000 young raccoons per year for distribution among the various coon counties of Wisconsin.

This was deemed necessary because of the increase of coon hunters as well as a decrease of the hunted. Missouri is ranked by many to be the real 'coon State of the nation and yet 'possums outnumber the 'coons so greatly that we sometimes wonder why the "coon hound."

• • •

Outdoor Notes.

The Four County Bait and Fly Casting Club has been organized at Windsor (Mo.) and plans are being made to hold tournaments every Sunday according to W. G. Davis, president. . . . H. Woodring of Alton (Ill.) was assured of a place on the rifle team that will compete for the Pershing trophies in England this summer; excellent marksmanship in all of the major shoots of the year landed the berth for the local sharpshooter. . . . Indications are that unless there are severe rains during the next month, the Lake of the Ozarks will be in excellent fishing condition from Bagnell Dam to the Niangua arm of the Lake by Decoration day, May 30. . . . Incidentally, the bass will again be legally allowed to take the choice offerings of the anglers at that time. . . . "Plans for Bird Houses and Shelters," a new leaflet published by the Department of Conservation, Springfield (Ill.) may be obtained free of charge by addressing that department. . . . A famous name of a famous strain, Bacon Rind Mack, came to eight points Monday to capture the shooting dog stakes in the Stallings-Wonneman field trials at Mexico (Mo.). Loyd C. Wonneman, owner, handled the pointer. . . . Never should anyone run short of "dough-ball" recipes after all those received since last week's offerings; all sound good in theory . . . and each has a backer in practice. . . . For those vacationing in the Lake Taneycomo and the White River country, a very interesting booklet has been compiled by the White River Booster League at Branson (Mo.) . . . similar brochures for the northern vacationists from the Escanaba (Mich.) C. of C.

RACING SELECTIONS
By LOUISVILLE TIMES

At Jamaica.

1—Widener Entry, Down East, Spanish Fly.
2—Wise Bun, Ethel's Choice, Dark Beau.
3—Sun Image, Cherry Ripe, Zevwee.
4—Bill Farnsworth, Sgt. Byrne, Cloddon.
5—OUR REIGH, Bright Plumage, Maeriel.
6—Even Up, Spartan Lady, Dirigible.

At Havre de Grace.

1—WANDREL, Bungalow, Italian Harry.
2—Low Cuts, Hazel Nut, Sou Feng.
3—Biscayne Blue, Black Widow, Aglow.
4—Bomar Stable Entry, Tonianna, Care Free.
5—Zay, Ironbound, Silent Shot.
6—Dickery Dock, Happy Road, Bold General.
7—Jim John, Zembia, Tragedian.

At Keeneland.

1—No selections.
2—Screen, Entree, Scout Brigade.
3—Silver Fleet, The Mayor, Minister.
4—Chanceful, Sand Bag, Fern Star.
5—GREY GOLD, Galsun, Candis Light.
6—Assist, Tomye, Quegato.
7—Judge Hasten, Nogalo, Forest B.

At Arlington Downs.

1—The Rew, Grimaldi, Beginner's Bait.
2—Molly Greenock, Flight of Gold, Cheka.
3—Teeter Totter, Major Greenock, Moto.
4—Mrs. Grief, Epibet, Hemrac.
5—Greenlee Entry, Miss Premier, Leading Article.
6—Troubadora, Howard G., Erb.
7—William V., Caw Caw, Aurebon.
8—HOMEWORK, Cablegram, Bulstrode.
9—Aitna, Old State, Irish Wake.

Chart of Stuyvesant Handicap

By the Associated Press.

JAMAICA, N. Y., April 24.

FOURTH RACE—The Stuyvesant Handicap; purse $3500 added; for three-year-olds; six furlongs. Start good; won driving; place same. Went to post, 4:03; off, 4:10. Winner, br. c. 3, by Chicle-Robin's Egg. Owner, Greentree Stable. Trainer, W. Brennan. Values, $4425, $700, $350, $175. Time, 1:13. Weather clear; track fast.

HORSE.	Wt.	P.	P.	St.	¼	½	Str.	Fin.	JOCKEYS.	Odds.
CHICOLORADO	115	4	4	4h	5½	2½	1h	E. Arcaro		5
VAMOOSE	102	2	6	8½	4½	5½	2½	F. Kopel		40
GUY FAWKES	117	8	3	2½	2½	1½	3½	H. Le Blanc		8
JEWELL DORSETT	114	9	10	10½	10½	6½	4h	D. Dubois		15
a AIRFLAME	120	7	7	2	1h	1h	3h	5½	E. Litzenberger	6
SOSTERA	112	10	8	6½	6½	7½	6½	N. Wall		20
MELODIST	117	3	11	12	9½	8½	7½	J. Longden		6
GOLD BAND	106	11	1	3h	3½	4h	8½	I. Hanford		20
CHARING CROSS	120	1	5	7½	8h	9h	9½	J. Gilbert		9-2
SCROOGE	112	12	7	5½	7h	10½	10½	J. Stout		30
a SAVAGE	118	5	12	11h	11½	11h	11½	L. Balaski		8
RUDE	122	6	9	9h	12	12	12	W. D. Wright		8

a-A. G. Vanderbilt entry.
Scratched—Up and Doing, Lost Battalion, Rebellion, Princess Bull.

Chicolorado, away well and clear of interference, came around leader in stretch and, closing with a rush, just got up to win. Vamoose, away in a tangle, worked his way up and finished with a rush and might have won in another stride. Guy Fawkes opened a wide gap entering stretch but stopped to a walk in final sixteenth. Jewell Dorsett closed a big gap. Airflame fired setting the pace. Charing Cross suffered interference but failed to show any speed when clear. Gold Band flash of early speed.

COLLYER'S SELECTIONS

At Jamaica.

1—Johnnie Dear, Widener entry, Spanish Fly.
2—Rafter, Jacobs-Adrian entry, Company.
3—Celtic Legend, Pirate Lass, Zevwee.
4—Sgt. Byrne, Clodion, Only One.
5—OUR REIGH, Maeriel, Star Shadow.
6—Spartan Lady, Even Up, Rough Player.

At Havre de Grace.

1—PEPPERY, Wandrel, Bungalow.
2—Battle Jack, High Betsy, Low Cuts.
3—Brandywine entry, Dashing Doe, Biscayne Blue.
4—Care For, Regal Lily, Tonianna.
5—Heighe entry, Silent Shot, Ironbound.
6—Sun Mica, Molasses Bob, Torquil.
7—Zembian, Departed, Quiet Picase.

At Keeneland.

1—Sunberra, Drift Along, Sound Wave.
2—ENTREE, Screen, Dulcimer.
3—The Mayor, Ann Jones, Minister.
4—Sand Bag, Chanceful, Miss Mars.
5—Grey Gold, Galsun, Solar Hark.
6—Ebiis, Quo Gato, Tomye.
7—Zingali, Judge Hasten, Miney.

At Arlington Downs.

1—Beginner's Bait, Granbury, Grimaldi.
2—Flight of Gold, Jolyon, Cheka.
3—Amusement, Major Greenock, John Doe.
4—Mr. Grief, Check Signal, More Frolic.
5—Miss Premier, Greenlee entry, Leading Article.
6—ERB, Troubadora, Howard G.
7—Golden Knight, Aurebon, Caw Caw.
8—Bulstrode, Chilmore, Knight's Fancy.
9—(cash.)—Irish Wake, Gay Bill, Chicaro Boy.

MOST PROBABLY DINNER—Peppery.
BEST PARLAY—Peppery, Our Reigh, Entree, to place.
COLLYER'S SYSTEM HORSE—Miss Premier.

JAMISON, ST. LOUIS GOLFER, WILL MAKE TOUR WITH YALE TEAM

NEW HAVEN, Conn., April 24.—Paul Bailey Jamison Jr. of St. Louis, a junior at Yale, will be one of the 11 members of the Yale golf team that will sail for England and the continent in June.

The team will officially represent Yale at tournaments with university and club teams abroad. The team will be captained by Charles Sherwood Munson Jr. of Southport, Conn., who is the present captain of the team.

RACING RESULTS AND ENTRIES

At Havre de Grace.

Weather, cloudy; track fast.

FIRST RACE—Six furlongs:

Emvee (Machado)	18.80	8.10	5.30
Gold Clip (O'Malley)		4.80	3.80
Sky Ride (E. Johnson)			3.60

Time, 1:13. Spur Flower, Harry's Dream, Yakus also ran.

SECOND RACE—Four and one-half furlongs:

aStage Beauty (Griggs)	10.30	4.20	2.90
Bunny Baby (Wagner)		3.40	2.80
Busse Trumpet (Kurtsinger)			3.70

Time, 0:54 2-5. Diarissa, Miss Sis, Suntime, Ace of Trumps, a-Step by and Actress also ran.

a-C. T. Grayson entry.

THIRD RACE—Six furlongs:

Black Highbrew (Napier)	16.90	5.30	3.30
Deflate (Kurtsinger)		3.20	2.40
Joy Ride (Peters)			3.10

Time, 1:12 2-5. Clocks, Sage Girl and Little Arthur also ran.

FOURTH RACE—One mile and one-sixteenth:

Purple Knight (Wagner)	4.00	2.90	2.30
Chance Ray (Kurtsinger)		3.70	2.70
Army and Navy (Peters)			2.60

Time, 1:45 3-5. Jimmie Cabanias, Klevex and Lemont also ran.

FIFTH RACE—The Chesapeake Stakes; pure $10,000 added; three-year-olds; one mile and one-sixteenth:

a-War Admiral (Kurisinger)		3.30	2.40	2.60
Court Scandal (Steffen)			5.30	3.80
a-Over the Top (Fallon)				2.60

Time, 1:45. Fairy Hill, Tedious, Sun Phantom and Siam also ran.

a-Glen Riddle Farm entry.

SIXTH RACE—One mile and one-sixteenth:

Chaneer (Wall)		10-1	4-1	2-1
Drudgery (Corona)			5-2	6-5
Count Stone (Kopel)				4-1

Time, 1:46 2-5. Rough Diamond, Round Table, Up and Doing, Bulwark, Ann O'Ruley also ran.

SCRATCHES.

2—Muggins. 3—Bold Turk, Scarea, Gangplank, Mesmuts. 4—Up and Doing, Lost Battalion, Rebellion, Princess Bull. 6—Proprietary, No Dice.

At Bay Meadows.

FIRST RACE—Mile and sixteenth:

Bolamois (A. Gray)	5.80	3.80	3.20
Easter Tommy (Neves)		6.40	4.60
Kootenay Belle (Josephson)			5.40

Time, 1:46 2-5. Miss Garnier, Flint Ridge, Tritoma, Can Ele, San Ramon, Hilsinger, Temper, Lapland, Sue Grafton also ran.

SECOND RACE—Five furlongs:

Return Check (G. Burns)	26.80	8.20	6.40
Table Stakes (Ketover)		3.80	3.00
Peter F. (Hooper)			7.40

Time, 1:01 1-5. Pride and Joy, Partisan Star, Rain Bearer, Underfoot, Silver Sarah, Wigtown, Bon Ivy, Eight Ball also ran.

THIRD RACE—Six furlongs:

Paradun (A. Gray)	5.80	3.60	3.00
Kingsbury (Richardson)		9.60	4.80
Bonynge (McClellan)			4.00

Time 1:11 1-5. Natures Dream, Hardatit, My Nominee, Bon Mint, Dolly K, Sonny Bunting, Cerro, Georgia Miss and Valina also ran.

FOURTH RACE—Six furlongs:

The Bailiff (Tucker)	5.60	4.20	3.60
Ileanna (Josephson)		18.40	10.20
Miss Balko (McCown)			7.40

Time, 1:12. Mobac, Orthodox, Magnanimous, Barbara A., Chief Pilot, Golden Ivy, Koreena and Herculaki Conrad also ran.

FIFTH RACE—Mile and a sixteenth:

Bon Amour (Summers)	25.00	9.00	5.60
Crete (Josephson)		5.80	4.60
Sicklebill (Lyons)			5.00

Time, 1:46 1-5. Little Ina, Beaver Lake, Sun X, Binocular, also ran.

SIXTH RACE—Six furlongs:

Boxthorne (Tilden)	5.40	4.40	3.20
Banluisrey (Miller)		14.80	7.40
Exhibit (Pollard)			3.60

Time, 1:10. Brown Jade, Sobriety, Fair Lead, Happy Bolivar, Lady Floris, Mad Joss, Wargiory, also ran.

SEVENTH RACE—One mile and a sixteenth:

Rest Bid (Chejnacki)	15.60	5.80	3.60
Earle Purcell)		4.20	3.40
Azyouwere (Neves)			3.80

Time, 1:44 3-5. Watersplash, Marv, Extude, Joey, also ran.

EIGHTH RACE — One mile and one-eighth:

Melody Lane (Miller)	51.40	16.80	7.60
Topsy Omar (Sherlock)		7.60	4.80
Patcheye (Josephson)			6.20

Time, 1:52 4-5. Redneck, Escolee, Torsillo, Signup, Illaway, Waylelott, Mastertime and More Trouble also ran.

At Arlington Downs.

Weather, clear; track fast.

FIRST RACE — Waggoner course (six and one-half furlongs):

Dark Shiker (Roberts)	5.80	3.60	3.00
Heavy Sugar (Cornay)		7.20	4.30
Parva Stella (Mora)			3.50

Time, 1:19 1-5. Time Ball, Crowned Head, San Lu, Zerphine, Royal Treasure, Yankee Waters and Animate also ran.

SECOND RACE—Waggoner course:

Count Cotton (Vedder)	36.80	18.60	7.20
Grasswrack (Hauer)		12.80	6.40
Marchine (Roberts)			3.30

Time, 1:20 1-5. Denver Lad, Chancabit, Our Johnny, Feuetie, John Bane, Aurebon and Photography also ran.

THIRD RACE—Six furlongs:

Hasty Glance (Richard)	7.50	5.50	4.00
Sun Monk (Cornay)		10.70	6.40
Norman D. (Adam)			3.70

Time, 1:12. Rush Play, Witson, Free Spirit, Lady Chairman, Inscription and Bedight also ran.

FOURTH RACE—Four and one-half furlongs:

Chinga (Fallon)	9.40	5.00	3.40
Mad Shirley (Meloche)		5.20	3.60
Exum (Haas)			3.70

Time, 0:55 1-5. Miss Darling, Flo Meadows, Sunny Chance, Helen Macaw, Avenue S, Lantana, f-Jean du Bud and Ianthe also ran.

f—Field.

FIFTH RACE—One mile and 70 yards:

Nat Bragg (Meloche)	30.70	13.20	9.10
Escomur (Hebert)		11.50	7.40
Dominus Witch (J. Richard)			4.60

Time, 1:45 3-5. Proof, Move After, Litelike, Maguire, Lady Rosamond also ran.

SIXTH RACE—One mile and one-sixteenth:

Miss Gimbar (G. L. Smith)	14.30	7.10	4.00
Ashley (Vedder)		5.60	3.60
Salaam (Hauer)			3.80

Time, 1:14 2-5. Porcelius, Seventh Heaven, Woodlander, Eastport, Gallant Eagle also ran.

SEVENTH RACE—One mile and one-quarter:

Coltman (Cornay)	4.80	3.30	2.90
Beau Bon (S. Roberts)		3.70	3.20
Texas Pal (W. L. Johnson)			3.50

Time, 2:06 1-5. Pomparagon, Devilish Nick, Miss Adele, Bistrita and Eighth Pole also ran.

EIGHTH RACE — One mile and one-quarter:

Rich Girl (Grill)	10.30	5.20	4.10
Loan Macaw (Meloche)		6.50	5.00
Comradeship (Ward)			5.10

Time, 2:07 3-5. Flatrock, Gannonnic, Madame J., Northern Sir, Lonesome Pine, No Change and Ogygia also ran.

SCRATCHES.

1—Queer Sight. 2—Roxana S., Ladino. 3—Bestir, Sleep Along, Pleasing Color. 6—Pompous Genie. 7—The Point.

At Keeneland.

Weather, raining; track sloppy.

FIRST RACE—Headley course, about four furlongs:

Alup (Landolt)	84.60	25.20	13.20
fKnee Deep (McCoy)		5.80	3.60
Birthday (Dabson)			4.20

Time, :47 4-5. Candle Ends, Meadow Sweet, John Shouse, Play Dis, Gersel, fDiavolo Boy, Cuckoo, fRed Chief and Dorothy Rock also ran. f-Field.

SECOND RACE—Six furlongs:

Leisure (Workman)	9.40	4.80	2.80
Brilliant Stone (Swain)		3.80	2.60
Miss Wise (McCoy)			2.60

Time, 1:15. Hour Zev, Eurotas, Billie's Orphan and Casanard also ran.

THIRD RACE—Six furlongs:

Pierre Andre (McCoy)	3.80	3.00	2.30
Ada W. (Hutton)		5.80	3.00
Royal Charm (South)			2.80

Time, 1:14 4-5. Ballah, Kitty's Rival and Miss Canary also ran.

FOURTH RACE—Headley course:

Woodsaw (Corbett)	5.00	4.00	3.40
Techy (Dabson)		4.00	3.20
Mr. Smith (Roberts)			6.00

Time, :48. Dominant Darby, Lady Gayheart, Polly Jo, Time to Play and Frances Sweep also ran.

FIFTH RACE—Six furlongs:

Woodberry (Dotter)	10.00	4.40	2.80
Josh (McCoy)		4.40	2.60
Proph (James)			2.20

Time, 1:13. Stormy Ocean and Albubble also ran.

SIXTH RACE—One mile and one-sixteenth:

Count Morse (Anderson)	12.00	4.60	3.20
Dellor (James)		3.20	2.40
White Pie (Dabson)			2.80

Time, 1:46 1-5. Sparta and Sir Jim James also ran.

SEVENTH RACE—Six furlongs:

Board Trade (Rosen)	6.80	4.00	3.20
Mystic Sign Morgan)		4.80	3.40
Vitamin B (McCoy)			3.40

Time, 1:14 2-5. Miss Lizzie, Capt. Nadi, Stavka and Epitome also ran.

EIGHTH RACE—One mile and one-sixteenth:

Tres Charm (Dotter)	7.20	3.60	3.20
Butter Beans (Bezay)		3.40	2.80
Pat C. (Hutton)			3.80

Time, 1:49 3-5. Job Printer, Top Bracket, Fort Betlli and Aukai also ran.

SCRATCHES.

3—Commission, Jolo.

Hillclimb Today.

A motorcycle hillclimb, sponsored by the Ozark Motorcycle Club, will be held this afternoon, starting at 2 o'clock, at Hilgert Hill, 14 miles south of St. Louis on Gravois road. There will be four events on the program.

"Everybody's Talking"



"Whatever You Do, Mr. Fireman, Don't Pass Up GAST Sanitized Draught."

Demand GAST BEER

Made EXACTLY the same as before Prohibition, and aged three months in new wood vats.

At Jamaica.

First race, purse $1000, claiming, two-year-olds, five furlongs:

a-Cold Breeze	111	Sparkling 110
Baby Lynn	112	a-Arly Evening 100
*Dohoev	108	Down East 108
Spanish Fly	116	Renege 108
Johnnie Dear	116	

a-A. G. Widener-Mrs. G. D. Widener entry.

Second race, purse $1000, claiming, three-year-olds, six furlongs:

*Wise Bun	108	Brave Agnes 114
Beautiful	111	Ground Oak 110
*Dream Hour	106	a-Hornet 111
a-Ethel's Choice	108	Voldsar 13
Dark Beau	115	Justdun 108
*Rafter	111	Proprietary 110
*Company	114	Donald Duck 116

a-Mrs. E. D. Jacobs-W. N. Adriance entry.

Third race, purse $1000, maiden, three-year-olds and up, fillies and mares, six furlongs:

Cherry Ripe	112	Celtic Legend 112
Pirate Lass	112	Dramery 112
Sun Image	112	Zevwee 112

Fourth race, handicap, purse $1200 added, three-year-olds and up, six furlongs:

a-Masciond	98	a-Maadie 108
Rebellion	102	Sgt. Byrne 112
Lost Battalion	102	Bill Farnsworth 117
Cloddon	110	Only One 120

a-Maemere Farm entry.

Fifth race, purse $1200, allowances, four-year-olds and up, one mile and a sixteenth:

Corundum	108	Our Reigh 113
Star Shadow	109	Bright Plumage 108
*Maeriel	103	

Sixth race, purse $1000, claiming, four-year-olds and up, one mile and a sixteenth:

*Trujillo	111	Dirigible 117
Sparton Lady	112	*Kindred Spirit 112
Even Up	113	*Galloping 106
Westys Duchess	111	War Stripes 113
*Thiweay	112	Rough Player 113
Chief Scourner	117	Glastenbury 113

*Apprentice allowance claimed.

At Arlington Downs.

First race, purse $700, claiming, three-year-olds and up, Waggoner Course (about six and one-half furlongs):

*Grimaldi	101	Centennial 113
*Granbury	108	*The Rew 113
*Beginners		*Play May 108
Bait	110	*Leading Bet 108
Our Bud	115	Tug O War 113
Wagoway	118	

Second race, purse $700, claiming, three-year-olds and up, Waggoner Course:

Cheka	118	*Flight of Gold 113
*Diva R.	108	*Grand Sweep 110
Jolyon	115	Molly Greenock 110
*Disapproval	105	*Well Built 105
Miss Savage	110	Western Run 115
Fast Streak	118	*Transen 108

Third race, purse $700, claiming, three-year-olds and up, Waggoner Course:

*Mannie	113	*Tester Totter 113
*Modesto	105	*Gypsie Chief 110
*Major Greenock	110	John Doe 115
Time	110	*Grey Broom 105
*Dixie Fox	105	*Over Rose 108
*Amazement	108	*Emery 110
*Royal Palace	94	

Fourth race, purse $700, claiming, two-year-olds, four and one-half furlongs:

*Mr. Grief	108	Epibet 105
Hekan	113	Lady R. 103
*Miss Monte	108	Nemrac 110
Earle P.	105	Check Signal 108
Mere Frolic	113	*Double
*Jenny Witch	100	Brush H 105

Fifth race, purse $700, allowances, three-year-olds and up, six furlongs:

Brown Cone	106	Patrolite 97
a-High Omar	113	a-Quasimodo 115
Trouper	113	Windshield 115
Miss Premier	108	Leading Article 113

a-R. R. Greenlee entry.

Sixth race, purse $700, claiming, three-year-olds, mile and seventy yards:

Ambiosom	101	Howard G. 107
*Kiddie	97	*Troubadora 99
*Safe Porte	99	Watchfully 109
*Erb	96	

Seventh race, purse $700, claiming, four-year-olds and up, mile and one-sixteenth:

Jordan	110	William V. 110
*Pargo	105	Aurebon 110
*Golden Knight	106	Caw Caw 113
*World Over	105	

Eighth race, purse $700, claiming, four-year-olds and up, mile and one-sixteenth:

*Wispy	103	Chilmore 110
*Knights Fancy	100	Out of Fire 108
*Cablegram	105	Bulstrode 113
Happy Hunter	110	*Homework 105

Ninth race, (substitute), purse $700, claiming, three-year-olds and up, Waggoner Course:

Old State	102	*No Worry 105
Runaway Target	110	*Irish Wake 113
*Owen	110	*Scrip Money 108
Chicaro Boy	118	*Altena 105
Napoleon Peace	107	*Iago 110
*Gay Bill	102	Ray Oro 104

*Apprentice allowance claimed.

At Havre de Grace.

First race, purse $1000, three-year-olds and up (Maryland bred); one and one-sixteenth miles:

*Italian Harry	110	Jobakheta 115
Papacy	110	Bungalow 107
*Fair Billy	107	Prairie Prince 99
Wandrel	115	Canpra 113

Second race, purse $1000, maidens, two-year-olds, four and one-half furlongs:

Do It	116	Hazel Nut 113
Battle Jack	116	Calepan 116
Way Out	113	Grape Thief 116
High Betsy	113	Brown Moth 116
Sou Feng	113	Jolly Jack 116
Bud's Queen	113	Low Cuts 116

Third race, purse $1000, three-year-olds and up, six furlongs:

Black Widow	107	Royal Rank 106
Head Hunter	114	abroadkill 106
Biscayne Blue	106	Aglow 101
Black Boo	112	aTurkey Run 120
Sun Power	106	Deloraine 101
Dashing Doe	101	

a—Brandywine Stable entry.

Fourth race, The Modesty, purse $1000, fillies, three-year-olds, six furlongs:

Care For	109	bCosette 106
Graceful Flight	112	My Elsie 112
a-Mattapony	109	Tonianna 109
Regal Lilly	109	aFyan 103
bSweet Desire	112	Aero 103

a—H. Bruce-C. F. Hockley entry.
b—Bomar Stable entry.

Fifth race, handicap, purse $1200, claiming, three-year-olds and up, one mile and 70 yards:

Jimmie Cabanias	103	aZay 110
Silent Shot	103	Rowes Crump 104
Ironbound	101	Her Reigh 110
aBrown Twig	116	

a—Mrs. R. R. Heighe entry.

Sixth race, purse $1000, claiming, three-year-olds and one and one-sixteenth miles:

Bold General	108	Molasses Bob 110
Brief	100	*Dickery Dock 108
*Torquil	103	Happy Road 113
*Manda's Baby	98	Skeaboy 113
Durwrack	105	Scandinavian 105
Sir Reg	108	Sun Mica 108

Seventh race, purse $1000, claiming, four-year-olds and up, one and one-sixteenth miles:

*Whipstitch	105	*Catnap 107
Judge Hasten	111	Forest B. 113
*Miney	105	*Nimble Pins 105
Zingali	115	Thundering Kitty 115
*Nogalo	101	
*Gustavia	101	*Inspiration 101

At Keeneland.

First race, purse $700, claiming, maiden, two-year-olds, Headley course:

Wilbank	115	Usay 104
Play Back	118	Sound Wave 118
Jolo	118	*Clashman 118
*Sunberra	110	Frozen Mask 110
*Drift Along	110	Rose K. 110

Second race, purse $600, claiming, two-year-olds and up, six furlongs:

*Knights Fancy	100	*Out of Fire 108
*Cablegram	105	Bulstrode 113
Happy Hunter	110	*Homework 105

Ninth race, (substitute), purse $700, claiming, three-year-olds and up, Waggoner Course:

Old State	102	*No Worry 105
Runaway Target	110	*Irish Wake 113
*Owen	110	*Scrip Money 108
Chicaro Boy	118	*Altena 105
Napoleon Peace	107	*Iago 110
*Gay Bill	102	Ray Oro 104

*Apprentice allowance claimed.

At Havre de Grace.

First race, purse $1000, three-year-olds and up (Maryland bred); one and one-sixteenth miles:

*Italian Harry	110	Jobakheta 115
Papacy	110	Bungalow 107
*Fair Billy	107	Prairie Prince 99
Wandrel	115	Canpra 113

Second race, purse $1000, maidens, two-year-olds,

...ORSES

...AINS JUNIOR ...TITLE BY ONE ...POINT MARGIN ...OVER WEBSTER

POINT SCORES

Team.	Seniors.	Juniors.
...ity City	28½	20
...ood	19	5
...ster	18	9
...dy	15	3
...Groves	13½	19
...ale	8	7
...ield	8	5
...wood	8	14
...t. Louis U. High	6	13
...ood	5	10
...ton	5	12
...ton	4	17
...ell	3	0
...A. C.	2	0

By Reno Hahn

University City High School's track team, despite winning only three firsts, two in the seniors and one in the juniors, won both divisions of the district track and field meet at Maplewood High School's field yesterday afternoon. The Indians scored 28½ points in the seniors to Kirkwood's 19. Roosevelt was third with 18 and Normandy fourth with 15.

The Indians had an even closer call in the juniors, Webster Groves finishing but a point behind. University City scored 20 points, while Webster had 19. Clayton was third with 17 and Maplewood fourth with 14.

No Records Broken.

No records were broken, partly because of the rain that fell the night before, but principally because of the strong wind the runners had to fight. The wind also annoyed the 500 spectators considerably.

Ray Alsbury, Roosevelt, and Elmer Aussieker, Normandy, were the only double winners of the meet. Alsbury, after a disappointing race in the 220-yard dash, in which he ran third after tying the record of 22.5 seconds in the preliminaries, came back to win his specialty, the 200-yard low hurdles, in 23.5 seconds. He had previously set a record of 22.6 seconds in the trials. Both the tied record and broken record will be credited to Alsbury.

Kirkwood Made Good Showing.

He also won the broad jump, beating out Sol Schumitzky, University City, by six inches with his leap of 21 feet 10 inches.

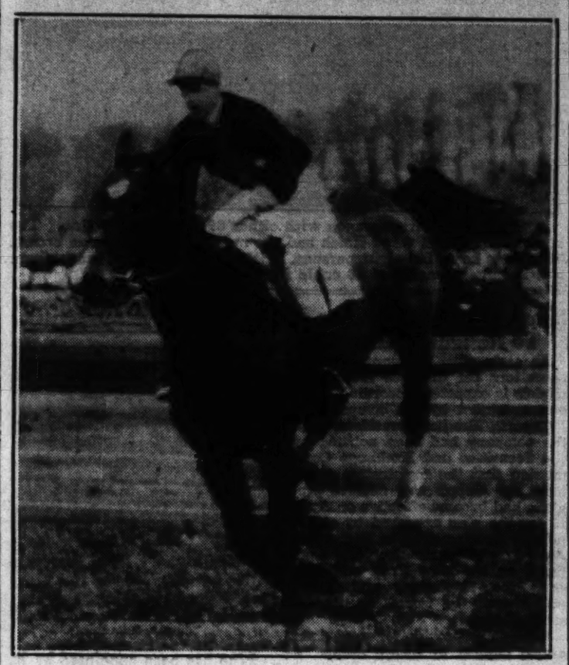
Aussieker won the discus throw and shotput.

Harold Gold, Cleveland, won the 100-yard dash in 10.6 seconds, but was credited with the 10.1 second record he set in the trials.

A remarkably good showing was made by Kirkwood's four-man squad in the seniors. The four, Sherwood Hughes, Don Ducheck, Jimmy Johnson and Julian Barnett, scored 19 points to take second.

St. Charles won the "B" division of the meet yesterday morning, more than tripling the score of its nearest rival. The St. Charles team counted 66¼ points; Country Day 21; Fairview 18½; Principia and Wellston 9½ each; Hancock 3¼, Ferguson and Brentwood one each.

Winner Taking Last Jump



—Associated Press Wirephoto.

Welbourne Jake, owned by Paul Mellon and ridden by J. S. Harrison, taking the last jump in the Maryland Hunt Cup race yesterday. Welbourne Jake was the winner of the four-mile run, with 22 jumps.

'Welbourne Jake' Wins Eastern Steeplechase

By the Associated Press.

BALTIMORE, April 24. — Welbourne Jake, stout-hearted leaper owned by Paul Mellon, Pittsburgh (Pa.) and Middletown (Va.) sportsman, won the Maryland Hunt Cup steeplechase today in a dramatic finish in which J. W. Y. Martin's big bay, Inshore, faltered with victory in sight.

Responding to the urging of his rider, J. S. Harrison, Welbourne Jake took the lead when Inshore quit and stood off a challenge from Northwood Stable's Indigo, ridden by Sidney Watters Jr., to finish a length and a half ahead.

Ostend, owned by Mrs. Frank M. Gould of New York, and ridden by William B. Street of Middleburg, was third in the four-mile, 22-jump chase, run on Martin's Worthington Valley Estate.

J. D. MORRIS PLAYS LLOYD IN PERPETUAL YOUTH BILLIARD TOURNEY

Seeking his second straight triumph, John D. Morris takes on H. L. Lloyd tomorrow afternoon in the first match on this week's schedule of the annual Perpetual Youth billiard championship tourney. Charles Bonfig meets Henry Rolf on Tuesday while Henry Besselman, runnerup for last year's title, opposes Col. Taylor Stith, president of the Perpetual Youth organization, Wednesday. It has not been decided which contestants will play in Thursday and Friday's matches.

Inter-City League Games.

Five games are scheduled this afternoon in the Southwestern Illinois Inter-City Baseball League. Edwardsville and East St. Louis were the victors in last Sunday's opening day program. Three other games were postponed. Collinsville plays at Edwardsville, Granite City at Venice, Lebanon at Maryville, East St. Louis at Livingston, and Glen Carbon at Belleville.

McGRATH MAY MISS DAVIS CUP SERIES AGAINST MEXICO

By the Associated Press.

MEXICO CITY, April 24.—Vivian McGrath, Australia's ranking tennis player, appeared definitely out of the Davis Cup series with Mexico following the examination of his injured hand by a physician today. The matches are scheduled for April 30 and May 1-2.

If the Australian champion is unable to play, Jack Crawford and Adrian Quist probably will play in the singles and doubles. Sproul may decide, however, to pair one of the two with Jack Bromwich, ambidextrous 18-year player, in the doubles.

GIRLS' MUNY SOFTBALL LEAGUE HAS OPENING FOR ONE MORE TEAM

An opening for one team in the Girls' Municipal Softball Association was announced yesterday. Three teams have entered the league, Cupples, Rice-Stix and Y. W. H. A. Cupples is defending champion.

A 15-game schedule will be played this year and a 12-inch ball will be used. The next organization meeting of the association will be held Thursday night at Sherman Community Center.

WEST SIDE SOFTBALL PARK OPENS MAY 3

Charles DeWitt, general manager of West Side Park, last night announced that the Delmar-Skinker Softball League will open its season May 3.

MOHAWK TIRES ON TIME BONDED NO CASH DOWN INTEREST
SITE
3430 N. KINGSHIGHWAY
ST. & LAFAYETTE
7200 PAGE BLVD.
3918 W. FLORISSANT
MARKET & VANDEVENTER
8200 MANCHESTER
6158 NATURAL BRIDGE
WOODSON & LACKLAND RD.
2701 SO. BROADWAY
2111 GRAVOIS

Stephens No. 1 Tennis Player On Yale Squad

Howard Stephens Jr., former Country Day School player, is blazing the trail for the Yale University tennnis team this year. He was recetly selected to play the No. 1 singles position by Bill Hinchliff, veteran Eli tennis coach.

In the last dual match against the team from Seventh Regiment Armory in New York City, Stephens provided a sensation by defeating Frank Bowden to give Yale a 5-to-4 victory. Bowden was runner-up to Frankie Parker in the recent Eastern indoor championship.

Stephens also has won a number of matches from the top-ranking players of other colleges in dual matches against the Yale team. Thus far this spring, the North Carolina Tarheels have been the only players to cause concern to the Eli players.

The Yale Daily News in a recent issue made the following statement about Stephens' brilliant record: "This boy, Stephens, though, really showed the class. Some of the sages are picking him to win the Intercollegiates this year. If not, he's only a junior and has another spring and summer ahead of him."

Stephens won the St. Louis District men's singles title by defeating MacNeil Smith in the final round last September. He is one of the youngest players to ever win the District men's tennis honors.

MUNICIPAL BASEBALL AND SOFTBALL GROUPS TO MEET THIS WEEK

The Municipal baseball and softball associations will hold organization meetings this week. The baseball leaders will have a supper meeting at the Claridge Hotel Tuesday at 6 o'clock and the softball group will convene at Sherman Park Community Center tomorrow night at 8 o'clock.

ARMSTRONG TO MEET HOLLY IN COAST BOUT

By the Associated Press.

LOS ANGELES, April 24.—Plans for the most ambitious Los Angeles fight card in years, featuring heavyweights Bob Pastor of New York and Bob Nestell of Los Angeles May 24, were announced yesterday.

Celtic Defeats Aberdeen to Win 15th Cup Title

By the Associated Press.

GLASGOW, April 24.—Celtic won the Scottish football cup for the fifteenth time today by defeating Aberdeen 2-1 at Hampden Park. Tied 1-1 at half-time, the Celts came through with the winning goal in the final 45 minutes.

LOCALS PROS TO SEEK TWO PLACES IN P. G. A. TRIALS AT GLEN ECHO

Members of the Eastern Missouri P. G. A. will compete tomorrow in a 36-hole qualifying round at the Glen Echo Country Club, the two low scorers being eligible to enter the National Professional Golfers' Association annual championships slated to take place in Pittsburgh, May 24-30.

Johnny Manion of Sunset Hill, president of the local P. G. A. organization, will have charge of the qualifying trials here. Similar trials are also being conducted throughout the country during the next two days for the national event.

...And We Can Prove It!

Mohawk Tires will reduce your tire costs, add to your motoring safety, enhance the appearance of your car. *And we can prove it!* We can prove it by the thousands of car owners who buy nothing but Mohawks, year after year; by the records kept by these motorists themselves; by the hundreds of testimonials sent to The Mohawk Rubber Company voluntarily; by the growth of The Mohawk Rubber Company itself. Shouldn't these statements mean something to you when you next purchase tires?

See Your Mohawk Dealer or
SITE-PANNELL TIRE CO.
3858 Market at Vandeventer. Authorized Distributors FR. 1890.

From "ONE IN A MILLION" A Twentieth Century-Fox Picture
Who's Afraid Of Love?
Moderato
By permission of the copyright owner Hollywood Songs, Inc.

KEEP FIT FOR
Breath-Taking Moments

"WHO'S AFRAID OF LOVE?"—it's the new, popular tune. Smoke the cigar that's easier on your breath . . . then you can join in the singing.

New scientific discoveries have shown that White Owl's Vintage tobacco is exceptionally low in the substances that cause unpleasant tobacco breath. Tests with a délicate osmoscope prove that this tobacco leaves less odor.

White Owl is a better cigar because it always has a Vintage-tobacco filler. Nature—not factory processing—made this tobacco exceptionally mild, mellow.

We maintain a vast crop-inspection system—the only known organization of its kind—to locate Vintage tobacco. Even in Vintage years, we classify all filler tobacco into seven grades—and buy only tobacco of the quality of the top three for use in White Owls.

Make your next cigar a Vintage White Owl. You'll like its mild taste, and the ladies will like you for choosing it.

Vintage WHITE OWL 5¢

Copyright, 1937, by General Cigar Co., Inc.

GERMAN SPORT CLUB FIELD MEET TODAY

The German Sport Club celebrates the opening of its new clubhouse and grounds on the Meramec River at Lemay Ferry road today with a diversified sports program. One of the featured attractions will be a soccer match between the German Sport Club team and the Stuarts of University City. Track and field events, volley ball, fist-ball and other sports will make up the program.

Maplewood (50 ft. 8½ in.); Komer, Soldan, second (50 ft. 2¾ in.); Bischoff, McBride, third (49 ft. ⅛ in.); Schott, University City, fourth (47 ft. 11½ in.).

BROAD JUMP—Won by Glass, Roosevelt (19 ft. 3½ in.); Bleich, University City, second (18 ft. 9½ in.); Beers, Kirkwood, third (18 ft. 9 in.); Brady, St. Louis University High, fourth (18 ft. 2¾ in.).

DISCUS THROW—Won by Bischoff, McBride (133 ft. 3¾ in.); Flavin, Maplewood, second (133 ft. 1 in.); Fehling, St. Louis University High, third (128 ft. 3¼ in.); LeRaschs, Maplewood, fourth (127 ft. 2½ in.).

220-YARD DASH—Won by Detert, Webster Groves; Gallo, Beaumont, second; Morris, Clayton, third; Glass, Roosevelt, fourth. Time, 24.4s.

440-YARD DASH—Won by Rogers, Soldan; Grinnell, Webster Groves, second; Mathews, University City, third; Eberle, St. Louis University High, fourth. Time, 55.5s.

POLE VAULT—Won by Eberle, St. Louis University High; Meletio, University City, second; Nagel, Maplewood, third; Langley, Roosevelt, fourth. Height, 10 ft. 4 in.

880-YARD RUN—Won by Toppling, Cleveland; Spetner, Soldan, second; Bielock, University City, third; Moore, Roosevelt, fourth. Time, 2m. 15.4s.

HIGH JUMP—Won by Shepard, Clayton; Beers, Kirkwood, second; Johns, Normandy, third; Eberle, St. Louis University High, fourth. Height, 5 ft. 7⅛ in.

"B" Division Finals.

220-YARD DASH—Won by Gatzweiler, St. Charles; Van Utt, Principia, second; Beard, St. Charles, third. Time 24.9s.

880-YARD RUN—Won by L. Shapleigh, Country Day; Schneider, St. Charles, second; Ebeling, St. Charles, third. Time 2m. 11s.

120-YARD HIGH HURDLES — Won by Boschert, St. Charles; Jones, Wellston, second; Carr, Country Day, third. Time 17.6s.

200-YARD LOW HURDLES—Won by Russe, Country Day; Weber, St. Charles, second; Best, St. Charles, third. Time 25.2s.

100-YARD DASH—Won by Admire, St. Charles; Van Utt, Principia, second; Gatzweiler, St. Charles, third. Time, 11s.

440-YARD DASH—Won by Bohnen, Fairview; Gibbs, St. Charles, second; Elmer, Country Day, third. Time, 56.4s.

ONE-MILE RUN—Won by McCoy, St. Charles; Watson, Fairview, second; Manion, Fairview, third. Time, 5m. 5.6s.

880-YARD RELAY—Won by St. Charles (Stephens, Huessmann, Beard and Gatzweiler); Principia, second; Ferguson, third. Time, 1m. 39.9s.

POLE VAULT—Won by Weber, St. Charles; Russe, Country Day, second; Looser, Fairview, Gordon, Principia, tied for third. Height, 10 ft. 3 in.

HIGH JUMP—Won by McGuire, Fairview; Whitelow, Country Day, second; Hobson, Hancock, Jones, Wellston, Iten, Wellston, and Huessmann, St. Charles, tied for third. Height, 5 ft. 8½ in.

SHOTPUT—Won by Admire, St. Charles; Wilson, St. Charles, second; Hammar, Wilson, third. Distance, 40 ft. 5½ in.

DISCUS THROW—Won by Boschert, St. Charles; Rohrbach, Hancock, second; Nolte, Wellston, third. Distance, 101 ft. 5 in.

BROAD JUMP—Won by Huessmann, St. Charles; Whitelow, Country Day, second; Admire, St. Charles, third. Distance, 20 ft. 4½ in.

880-YARD MEDLEY RELAY (220, 110, 110 and 440)—Fairview (Foley, Koeneman, McGuire and Bohnen), and St. Charles (Weber, Bizzell; Admire and Finck); tied for first; Brentwood, third. Time, 1m. 47.7s.

FELKER RUNS 100-YARD DASH IN 10 SECONDS AS BURROUGHS WINS

John Felker was easily the outstanding performer when his school, John Burroughs, defeated Western Military Academy, 74-31, in a dual track and field meet conducted yesterday at Alton. Felker stepped the 100-yard dash in 10 seconds flat for his first victory and then came back a few minutes later to win the 220-yard dash :23.1 seconds.

Burroughs took eleven first places in the 13 events staged on the program.

100-YARD DASH—Won by Felker (Burroughs); Sherry (Burroughs), second; Guidi (Burroughs), third. Time, 10s.

220-YARD DASH—Won by Felker (Burroughs); Guidi (Burroughs), second; M. Oburn (Burroughs), third. Time, 23.1s.

440-YARD DASH—Won by R. Oburn (Burroughs); Norris (Western), second; Tremel (Western), third. Time, 55.4s.

880-YARD RUN—Won by Niedringhaus (Burroughs); Fowler (Burroughs), second; Meadows (Western), third. Time, 2m 21.3s.

MILE RUN—Won by Fowler (Burroughs); Niedringhaus (Burroughs), second; Pearar (Western), third. Time, 5m 18.2s.

120-YARD HIGH HURDLES—Won by Ferry (Burroughs); May (Western), second; Kohle (Burroughs), third. Time, 16.2s.

200-YARD LOW HURDLES—Won by Sherry (Burroughs); Wheeler (Western), second; May (Western), third. Time, 23.4s.

880-YARD RELAY—Won by Burroughs (M. and R. Oburn, Guidi and Klippel.) Time, 2m 14s.

POLE VAULT—Vogler (Western), Rush (Western), Dickinson (Western), tied for first. Height, 9 ft. 6 in.

HIGH JUMP—Won by Wilson (Burroughs); Grace (Burroughs), second; Wise (Western), third. Height—5 ft. 3 in.

SHOT PUT—Won by Kammerer (Western); Sisler (Burroughs), second; Buchner (Western), third. Distance—40 ft. 7 in.

DISCUS THROW—Won by Doughty (Burroughs); Rush (Western), second; Sisler (Burroughs), third. Distance, 100 ft. 3 in.

BROAD JUMP—Won by Kahle (Burroughs); Dickinson (Western), second; Niedringhaus (Burroughs), third. Distance, 19 ft. 4 in.

Says Willys Car Sales Are Up 400 Per Cent Over Same Time in 1936

N. A. Beardsley, General Sales Manager, Also Explains "Spring Parade" Campaign.

Sixty-five dealers and salesmen from this district attended a luncheon and dealer meeting held at the Coronado Hotel Monday by Ollie Haupt, Inc., the Willys distributer here, and the Willys factory.

Ollie Haupt, president of the firm, introduced Joseph A. Schlecht, secretary-manager of the Greater St. Louis Automotive Association, who discussed dealer problems for which the association is working out solutions. J. J. Mick, regional manager for Willys, also spoke.

N. A. Beardsley, general sales manager for Willys, outlined the spring sales and advertising plans. He explained also the Willys "spring parade," which was inaugurated by 2000 Willys dealers all over the country on April 19. The purpose of the "parade," Beardsley said, is to give a million motorists an aggregate ride of more than 10,000,000 miles in Willys cars in the next seven weeks. Specially painted Willys cars are being used in the campaign to make the "parade" more colorful, he said.

Beardsley stated that more than 28,000 Willys cars had been produced and sold since Nov. 1, and that retail sales were running 400 per cent over Willys sales in the same period a year ago.

"A domestic sales organization of more than 2100 Willys distributors and dealers, and an export sales organization in 61 foreign countries were built within eight and one-half weeks. The Willys factory today has distributor commitments for 116,000 units," Haupt said after the meeting.

Approximately 3,000,000 square feet of the Willys-Overland plants in Toledo are now being utilized for manufacturing.

Production was stepped up in January, February and March over each preceding month, and April daily output is about 450 units, with approximately 5000 workers employed on a 40-hour week schedule.

Studebaker Sales 5,828 Units More Than Total Last Year

Sales of 3770 passenger cars and trucks in the first 10 days of this month are reported by George D. Keller, vice-president in charge of sales of the Studebaker Corporation.

This was an increase of 22 per cent over the same period in April, 1936, when 3088 units were sold. Keller said that total sales for the year to date were 30,118 units, compared with 24,290 to date last year, an increase of 24 per cent.

De Soto Pushing Production Again

The new De Soto plant in Detroit is again rolling cars down the assembly line.

"Our modern factory, with its efficient operating and storage facilities, will allow us to reach normal production capacity within a very short time," L. G. Peed, vice-president of the De Soto Division of the Chrysler Corporation, says. "We are concentrating on keeping shipments moving, on getting cars on their way fast as they come off the line. Our distribution has been thrown into high gear to replenish dealers' stocks and to fill retail orders without delay.

"Activities in the plants have been resumed in all departments."

On Gasoline Economy Run



Car and accompanying cars and drivers in a Chevrolet gasoline economy run Wednesday from Kirkwood to Jefferson City and back in which an average of 23.84 miles to the gallon was checked by newspaper men who acted as observers. Left to right—Wells Shearer, president of the Grand Chevrolet Co.; J. Rush James, president of the Downtown Chevrolet Co.; Robert Wengler, secretary of the Chevrolet Dealers' Association, and Clark C. Schelp, city sales manager for the Chevrolet Motor Co.

The round trip mileage was 225.9 miles, and the observers reported that 9.475 gallons of gasoline were used. On the trip to Jefferson City, head winds estimated at 18 to 24 miles an hour were encountered and the car used 5.125 gallons of "gas," averaging 22.001 miles to the gallon. On the return trip, there were passengers and luggage in the car, but only 4.35 gallons of gasoline were used for an average of 26.003 miles per gallon.

Higher Road Speeds Cause Heavier Strain On Auto Spark Plugs

A recent survey by the State Highway Department of Michigan shows an average driver travels 45 miles an hour.

"This average driver climbs hills at 46.4 miles an hour," said M. C. Dewitt, vice-president of the Champion Spark Plug Co., discussing modern driving demands on automobile motors. "He reaches the crest at 42.7 miles an hour. He rounds curves at 41.

"We have no authoritative statistics to compare these figures with former habits, but everyone recognizes that road speeds have increased appreciably in the last few years.

"Now consider what the added motoring speeds have meant to the duties of the spark plug. A few years ago, let us say, 1000 sparks per minute were required to carry the average Michigan driver on his average trip. Today, due to his greater speed, the number of necessary sparks is up, probably 20 per cent, to 1200 sparks per minute."

Steady increase in average road speeds makes more important replacement of spark plugs every 10,000 miles, as recommended in the fourteenth annual observance of Champion Spark Plug Change Week, Dewitt said.

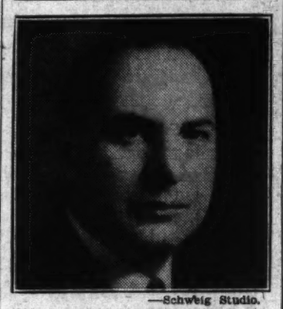
400 Per Cent Gain in Accessory Sales by Graham Dealers

Graham accessory sales are running more than 400 per cent above the figure for this time last year, reports C. W. Matheson, vice-president, Graham-Paige Motors Corporation.

"There are three outstanding reasons," Matheson said. "First, the depression is over. Second, the appearance of the smart 1937 accessories is almost irresistible to buyers. Third, all of today's accessories are highly practical.

"Since business recovery became stabilized, buyers have increasingly felt the urge to 'dress up' their cars and make them as handsome as possible. This is reflected in the fact that new cars on a sales-room floor fully equipped with accessories sell faster than the same cars without the accessories."

STEINER CO. NOW TERRAPLANE AND HUDSON DEALER



—Schweig Studio.

HARRY STEINER

President of the Steiner Automobile Co., 2626 Delmar boulevard, which has been appointed a Hudson and Terraplane dealer by W. S. Milton, zone manager for the Hudson Motor Co. Steiner, who has been selling autos and trucks in St. Louis for 28 years, will continue to handle Reo trucks and busses. He has installed special equipment and added mechanics, for servicing Hudson and Terraplane cars.

WINS TRIP



P. J. CRADEN

Wholesale salesman for the B. F. Goodrich Co., who won first prize for the St. Louis district sales staff in the company's trade expansion program just concluded. Craden is one of 27 salesmen for the company throughout the country who won a three-day trip to the company's principal factories and offices in Akron, O., L. L. Sowers, the St. Louis district manager, said.

2125 Service Men For Pontiac Dealers Win Craftsman Awards

At the close of its first year, 2125 service employes of Pontiac dealers throughout the United States have qualified for membership in the Pontiac Service Craftsman's Guild, according to L. K. Marshall, general service manager.

Of this number, 1222 have complied with the requirements of membership for six months, while 903 have maintained their standings for an entire year.

"The purpose of the service craftsman's organization is to give national recognition to a select group of dealers' mechanics, shop foremen, service salesmen and service managers for meritorious work," Marshall said.

There are two citations. One, called "provisional service craftsmen," for those who maintain a continuously high standard of efficiency, integrity and courtesy in their work for six months. These men are given provisional craftsmen's cards and their names are recorded on a certificate presented to the dealer.

If they keep up their high standard for the second six months, they become full-fledged service craftsmen and are presented with service craftsmen's pins.

Japanese Imperial Household Orders 15 Packard "8" Cars

Orders have just been received by the Packard Motor Car Co. for 15 Packard super eights for the Imperial Household of Japan. Eight of the cars are sedan-limousines, five are five-passenger sedans, and two are chassis without bodies on which special bodies are to be built.

The Japanese Imperial Household several times in the last few years has bought as many as 10 Packards at a time.

All of the cars just ordered will be painted a special shade of red, the official color for all cars of the Japanese Imperial Household. No other cars in Japan are permitted to have this same color.

Here for Dealers' Meeting



Officers of the Willys Motor Co., Toledo, O., who attended a meeting of Willys Dealers here Monday. Left to right—N. A. Beardsley, general salesmanager; Ollie Haupt, president of Ollie Haupt, Inc., the local distributer, and J. J. Mick, regional manager.

For Cleaning Service



Three Chevrolet trucks delivered to the Standard Cleaning & Dyeing Co., by the Hardy Chevrolet Co. Left to right, are Albert Bushmiller, president of the cleaning company; Miss Dorothy Scanlon, office manager for the auto firm, and Ivan Wilson of the latter concern.

Bicyclists Warned Law Requires Both Head and Tail Lights

P. F. Drury, safety director of the Automobile Club of Missouri, this week cautioned parents of children who have bicycles to equip them with tail lights and headlights as a safety measure, and to conform with State laws. Drury also directed his warning on bicycle lighting equipment to employers of delivery boys who ride bicycles and proprietors of all bicycle renting agencies.

"Open weather brings thousands of youngsters riding bicycles to the streets and highways," Drury said. "Casual observation shows that most bicycles have no lights, and the lack of these makes it difficult for motorists to see them at night. Lights, or at least tail reflectors, give a motorist some indication of the presence of children on bicycles.

"Last year throughout the country there were 25,080 accidents involving bicycle riders, in which 770 bicyclists were killed in collisions with automobiles, and 24,200 were seriously injured. A large majority of bicyclists involved in these accidents were children under 14 years of age."

Drury pointed out that the State motor vehicle code specifies that "bicycles shall display one white light mounted at the front and directed forward, and one red light or one red reflex mirror mounted at the back and directed toward the rear."

He also reminded motorists that the State law prohibits the use of any lights on the rear except a red tail light and a white light arranged to illuminate the license plate. Recently, several sport models have made their appearance with green lights facing to the rear, in direct violation of the State law.

Bliss Advocates Center Safety Strip Highway Construction

Divided highways with center construction entirely separating opposite streams of traffic, is the keynote of a road safety campaign launched by several of the big automobile clubs of the West.

In a joint statement recently by the Northern and Southern California Automobile Associations, it was urged that roads be made safe not only by separating the traffic flow, but by building separated grades at major intersections, by the elimination of curves, flattening of crests, railway crossing elimination, increased use of reflector markings for traffic lanes and the removal of advertising structures from view-blocking locations.

"Good roads are now here and the time has arrived when we should turn to making those roads safe," says C. H. Bliss, vice-president of sales of the Nash Motors Corporation.

"Head-on collisions can be eliminated if center safety strip construction is adopted. Greater cost of such highways may hold down the amount of road building, but the demands of safety must now come first."

Covered Wagon Trailers In St. Louis Parade

Twenty de luxe model Covered Wagon trailers attached to 1937 Ford V-8 cars paraded through the downtown and residential districts of St. Louis Saturday morning. It was the first time that Covered Wagons were displayed in such a pretentious manner.

The trailer parade was sponsored by the Proctor & Gamble Soap Co., which is giving away 20 de luxe model Covered Wagons, 20 1937 Ford V-8s and 20,000 gallons of Sinclair gasoline.

The parade, more than a half mile long, was escorted by a motorcycle squad.

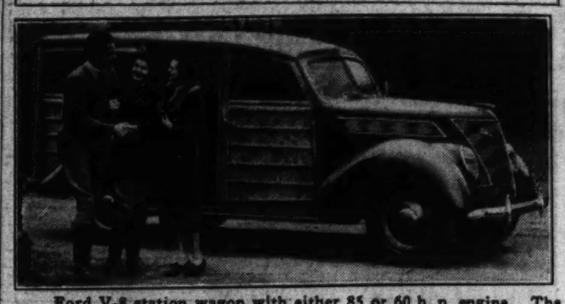
From a small beginning 10 years ago, the Covered Wagon Co., Mount Clemens, Mich., is now producing 250 of these modern Covered Wagons daily.

Buick Retail Sales Up by 34 Per Cent

Domestic retail sales of Buick motor cars in the first 10 days of April totaled 7499 units, compared with 5418 in the first 10 days of March and 5568 in the corresponding period of April a year ago, according to W. F. Hufstader, general sales manager.

This was a gain of 2081 cars, or 38.4 per cent, over the previous month and 1931 cars, or 34.6 per cent, over the corresponding 1936 period.

New Station Wagon Model



Ford V-8 station wagon with either 85 or 60 h. p. engine. The body is in natural wood finish and the metal work in autumn brown. There are seats for eight persons. Without the two rear seats, there is a luggage capacity of 98 cubic feet.

Hupp Factory Preparing To Resume Making Cars

An early start on manufacturing operations for the 1938 Hupmobile models is expected, according to an announcement by the company.

Thomas Bradley, president, said the company had been notified by the Securities and Exchange Commission that the registration statement for Hupp's new finance program had become effective on April 19 for the plan approved by stockholders at a meeting in Richmond, April 17. The new stock has been listed on the New York and Chicago Stock Exchanges and rights will shortly be issued to present stockholders.

"The plans provide for more than ample capital to insure Hupp a strong position in the industry," Bradley said. "New 1938 models, sixes and eights, will be announced upon the completion of tooling which is already in progress, as the designs for the new cars are now tentatively approved. These 1938 models will be the thirtieth Hupmobiles since the company started in 1908."

Ford Stake Truck on Long Wheelbase

One of the most widely used Ford V-8 truck units is the 157-inch stake truck with the 85 horsepower V-8 engine. It has a load space 142 inches long and 82 inches wide.

Stake sections, held rigidly together with interlocking plates, may be quickly and easily removed. Name panels are carried on the forward sections.

The all-steel cab with steel top has a safety glass and clear-vision ventilation, cowl ventilator and a windshield that opens. Interleaf spring lubrication, full floating rear axle and deep rugged frame are chassis features.

PROMOTED



C. C. BARRETT

Who has been appointed by E. A. Dunsmoor, manager for the International truck disvision in St. Louis, as salesmanager of the company's North Side branch at 2500 North Ninth street.

Oldsmobile Car Color Schemes Worked Out To Suit Individu

Spring hues are included in t choice of body colors offered Oldsmobile cars under the syst which the company has worked o to meet the preferences of buyers.

There is a wide group of option colors and equipment for the Ol mobile sixes and eights and co-op ation between the dealer organiz tion and the factory.

There are 14 body models a 10 different colors for either clos or convertible models.

"In the closed models, there choice of broadcloth or mohair u holstery, and in the convertible mo els, upholstery in cloth or leath the latter in several colors. Al there is choice of two top materi colors. Wheel equipment may specified to suit desires and groups of accessory equipment available.

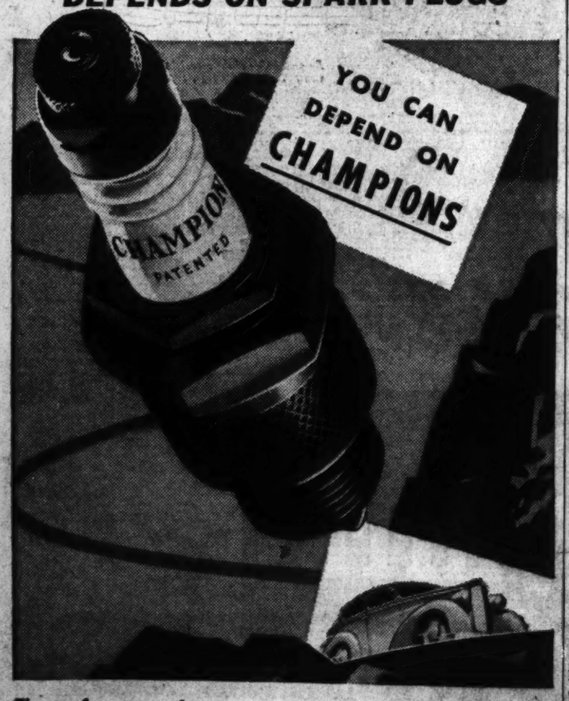
"After a customer has settled the details of his car and equi ment, the dealer communicates code with his zone office, which lays the order to the factory. Then a special production order is issue and the desired body model is bui in accordance with the customer specifications and shipped to th dealer.

Symphony in Color For Football Uniform

When the Brooklyn professional football team takes to the fi next fall, its members will wea uniforms designed for color effect and showmanship by W. A. Lind berg, color engineer of the Chrysle Corporation. Lindberg used the charts and instruments with which he works out color schemes fo Chrysler-built automobiles.

He decided that "toreador red" should be the dominant color in th uniforms, so he designed the je seys and stockings in that shade the trousers, headgear and sho laces in silver, the jackets in gra with red parka hoods, and the bla kets in toreador red.

ENGINE PERFORMANCE DEPENDS ON SPARK PLUGS



The performance of your engine depends to an extraordinary degree on spark plugs. Champions will give you greater power, speed, acceleration, economy and dependability. Revitalize your engine with a new set. Greater economy pays the cost.

CHAMPION
THE SPARK PLUG CHAMPIONS USE!

NEW 1937 SILVER DOME TRAVEL COACHES
Travel in Comfort. Whether it be for business or pleasure. Many new and advanced features in the 1937 Silver Dome Coaches. Now on display at
BAILEY AUTO BODY COMPANY
1320 South Grand Blvd. St. Louis, Mo.

YOU CAN DEPEND ON!
GUARANTEED 4000 Miles or 3 Months
A Genuine H & H "Precision" REBUILT MOTOR
. . . for new motor performance, giving the maximum in efficiency with the minimum of gas and oil used.

	Price of MOTOR	Price Comp. INSTALLED
FORD "A"	$36.25	$46.50
CHEVROLET	55.00	69.25
PLYMOUTH 6	66.00	79.25
DODGE	93.00	105.00

H & H MACHINE AND MOTOR PARTS CO.
4216W EASTON JE. 8484
ST. LOUIS, MO.
Very Low TERMS Can Be Arranged If You Wish



"...you are conservative in your advertising of economy. After driving 3500 miles in the city and on trips, including 'stop' and 'go' driving, I have averaged around 33 miles to a gallon of gas. The roominess and comfort afforded by this car is in itself a feature which makes me a most satisfied owner." Hundreds of owners have taken the trouble to write about the great enjoyment their Willys has brought them. Comfort—performance—smart style—all share in their enthusiasm. But, mostly they speak of the *absolutely surprising economy*. Do you know that you can actually save up to $270 the first year you drive the Willys?

- SAVE UP TO $119 IN PRICE
- SAVE NEARLY $6 ON EACH PAYMENT
- SAVE UP TO $5 MONTHLY ON GAS

De Luxe Sedan—Actual photograph. Prices and specifications subject to change without notice.

30,000 OWNERS HAVE JOINED THE WILLYS SPRING PARADE. ASK FOR A RIDE IN THE NEW WILLYS.

Willys
Half the gas...twice the Smartness

OLLIE HAUPT, INC., 5225 DELMAR BLVD. Distributor

ADVANCE MOTOR SALES, 4711 Natural Bridge.
CENTRE AUTO CO., 3115 Locust St.
DELUXE MOTOR CO., University City, Mo.
DORN WILLYS CO., 7400 Easton, Wellston, Mo.
FERGUSON MOTOR SALES CO. Ferguson, Mo.
HAEFNER, CONNIE, 5500 Florissant.
LOWRY MOTOR CO., 7433 Manchester.
OSAGE AUTO SALES, 4014 S. Broadway.
PARKRIDGE WILLYS CO., 115 Euclid Av.
PIRTLE AUTO SALES, 4160 Olive St.
RIEHL MOTOR CO., Webster Groves.
WALTON WILLYS, 3118 E. Grand.
WINTER MOTOR CO., 1603 Lafayette.

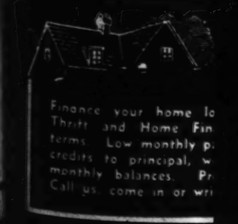
MISSOURI
BLACKMAN MOTOR CO., Sikeston, Mo.
C. & R. MOTOR CO., Fredericktown, Mo.
DE SOTO OIL CO., De Soto, Mo.
DIETRICH, E. F., Cape Girardeau, Mo.
FARMERS MOTOR CO., Summerville, Mo.
HAHN MOTOR CO., Flat River, Mo.
LEE MOTOR CO., Moberly, Mo.
MILLER, C. C., Dexter, Mo.
MORRISON, N. E., St. James, Mo.
BOTH MOTOR CO., St. Genevieve, Mo.
SANDERS MOTOR CO., Thayer, Mo.
WICHMAN NASH CO., Farmington, Mo.
SUESS MOTOR CO., Overland, Mo.
BROADWAY GARAGE, Poplar Bluff, Mo.
TALBOT GARAGE, Rush Hill, Mo.

ILLINOIS
BLUFF MOTOR CO., Alton, Ill.
DAAB MOTOR CO., Belleville, Ill.
DON FARRINGTON MOTOR CO., Madison, Ill.
S & S AUTO CO., Collinsville, Ill.
GEO. GEOGELEIN GARAGE, New Athens, Illinois.
HARDING MOTOR CO., E. St. Louis, Ill.
JACKSON COUNTY MOTOR CO., Murphysboro, Ill.
KEENER-WEBSTER SERVICE STATION, Marissa, Ill.
NAMEOKI MOTOR CO., Nameoki, Ill.
RANDOLPH SERV. STA., Sparta, Ill.
H. WILLYS MOTOR SALES, Edwardsville, Ill.

VALUABLE MISSOURI AND ILLINOIS TERRITORY OPEN

AMERICA'S LOWEST-PRICED FULL-SIZE CAR

REAL ESTATE
PART THREE
FEDERAL HOUSING MORTGAGE LOANS UP TO 20 YEARS Repay Monthly REFINANCE BUILD BUY
MISSISSIPPI VALLEY TRUST CO
Interest • Principal • Taxes Fire and Tornado Insurance Premiums Monthly Service Charge and FHA Insurance Approximately $10 per mo. per $1000
Broadway and Olive CEntral 7830
Initial Service Charge (Commission) Not to exceed 1% existing property
STOP W... and Set... E. ... Nite Phone FOrest 1464 HOU... 1548
15 Models Both Rolle...
SEE MO...

Factory Authorized Sales and Service
LOANS On Residence, Apartmen... Prompt and offici... 719 Ch...
Mortgage Loans have made possible a large percentage of home ownerships.
HEMMELMANN MORTGAGE LOAN CO. NEW YORK LIFE IN...
HOME... TO BUY—TO... INVESTIGATE OUR LOW...
Public Service S... 3901 PARK AVE...

Finance your home lo... Thrift and Home Fin... terms. Low monthly p... credits to principal, w... monthly balances. Pr... Call us, come in or wri...
GREAT SOUTHER... SUITE 329 ...
An Attra...

REAL ESTATE **REAL ESTATE SECTION** ST. LOUIS POST-DISPATCH FOR SALE and WANTED

PART THREE — ST. LOUIS, SUNDAY MORNING, APRIL 25, 1937. — (C) — PAGES 1—18C

FEDERAL HOUSING MORTGAGE LOANS
UP TO 20 YEARS
Repay Monthly
REFINANCE
BUILD
BUY

MISSISSIPPI VALLEY TRUST CO

Interest • Principal • Taxes
Fire and Tornado Insurance Premiums
Monthly Service Charge and FHA Insurance
Approximately $10 per mo. per $1000

Broadway and Olive
CEntral 7830

Initial Service Charge
(Commission)
Not to exceed 1% on existing property

NEGOTIATE FOR UNRESTRICTED MOORLANDS SITE

Business Building Planned for North Side of Clayton in Wedge Formed With Cromwell Drive.

By Berry Moore.

Negotiations are being pressed aggressively for the purchase of the Clayton-Cromwell wedge, in Blue Ridge terrace, Moorlands Addition. The site is approximately a block east of Hanley road.

The prospective purchasers are Jacob Rubin & Sons, who seek the site with plans for a business building on a pretentious scale. Negotiations for the ground are being handled by Paul M. Stendahl, salesman for Henry R. Weisels Co. No intimation was given as to the price involved.

The wedge has a frontage on the north side of Clayton road of 278 feet, and on the south side of Cromwell drive of 127 feet. Clayton road and Cromwell drive converge at this point.

Wedge Is Not Restricted.

The ground is owned by Vincent Gallo, who purchased it a number of years ago—inspired by the business possibilities of the site. The only unrestricted ground in the Moorlands, it has attracted the attention of both speculators and professional builders.

Details of the building plans are withheld pending acquisition of the ground, which has been under negotiation for several weeks. The project, it is understood, is to be financed by the Anderson-Stocke-Buermann Real Estate Co.

A 12-unit fireproof apartment building recently completed by Jacob Rubin & Sons, stands on adjoining ground on Cromwell. Three

Continued on Page 2, Column 1.

VENETIAN BLINDS
De Luxe Styles (More). Buy Direct From Manufacturer Cons. Phone. Write—Free Estimates Refinishing Prices Reduced.
As Low as 32¢ Sq. Foot
American Venetian Blind Mfg. Co., PR. 0988
3511-13-15 Chouteau Open Eves. Till 9:30

STOP WALL CRACKS
and Settling Foundations
Nite Phone FOrest 1464 — **E. F. DAVID** HOUSE MOVING CO. 1548 South Vandeventer — Day Phone GRand 3092

15 Models Both Roller and Wheel Type
SEE MOTO-MOWERS
DEMONSTRATED BEFORE YOU BUY
Moto Boy 17-in. cut ½ h. p. motor, delivered $79
There's a Size for Every LAWN and EVERY PURSE
Sickle Bar Mowers for weeds and rough cutting. Exclusive Power Mower and Power Sprayer combination. Riding gang mowers on heavy duty models.
Factory Authorized Sales and Service
CALL **KIRK L. KELLER** Orchard and Lawn Equipment
Craig Rd., 1 Mile North of Olive St. Rd.
Phone WEstmore 326 — CREVE COEUR, MO.

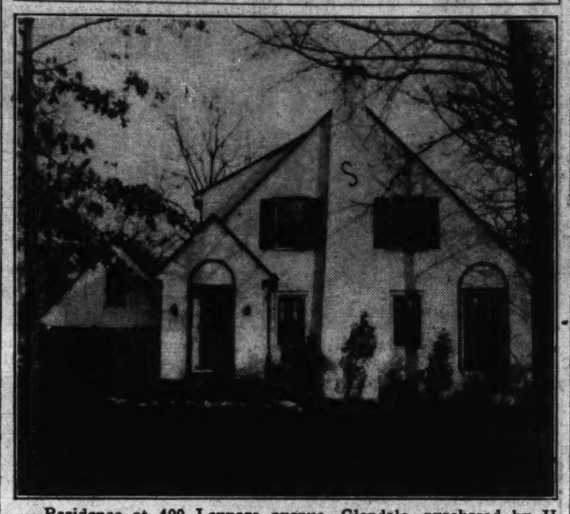
LOANS 3 to 20 years
On Residence, Apartment, Investment Property. City and County
Prompt and efficient service given each application.
CORNET and ZEIBIG
719 Chestnut St., MAin 4560

Mortgage Loans have made possible a large percentage of home ownerships.
HOME BUYING FUNDS
Many families whom we helped to buy Homes, first met us through a small announcement like this. Why not come and learn how Home Mortgages which this institution offers, make the purchase of a family's own Home possible and practical? We should be glad to explain.
Money to Loan on City or County Property
Your application will receive careful and courteous consideration.
HEMMELMANN-SPACKLER R. E. CO.
MORTGAGE LOAN CORRESPONDENT — Seventh and Chestnut Sts.
NEW YORK LIFE INSURANCE CO.

HOME LOANS...
TO BUY—TO BUILD—TO REFINANCE
INVESTIGATE OUR LOW COST, SMALL MONTHLY PAYMENT PLAN
Public Service Savings & Loan Association
3901 PARK AVE. — GRand 6668

HOME LOANS
LOW RATES
Finance your home loan through this strong Thrift and Home Financing Institution. Best terms. Low monthly payments. Direct monthly credits to principal, with interest on reducing monthly balances. Prompt service—no delay. Call us, come in or write.
FEDERAL HOME LOAN BANK SYSTEM MEMBER
GREAT SOUTHERN SAVINGS & LOAN ASSN.
SUITE 329 ARCADE BLDG. MA 0268

Glendale House Acquired



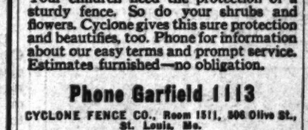
Residence at 400 Lennore avenue, Glendale, purchased by H. Laurens Johnson from Sanford Bennett through the Dimmitt-Rickhoff-Bayer Real Estate Co., Inc.

Contractors! Tile Men!
NOW YOU CAN BUY
VITROS-TILE
The New Processed Structural Glass in many designs and all colors. For beauty, economy and everlasting wall covering. See VITROS-TILE. At Our Display Room, 3487 Gravois. PR. 3023
As Low as 34¢ Sq. Ft.
LAMINATED STRUCTURAL GLASS CO.

AWNINGS
Order Early — SAVE
For HOMES or BUSINESS
Also VENETIAN BLINDS
FREE ESTIMATES
MISSOURI TENT & AWNING CO.
Phone Riverside 1080 — 4642 Gravois

DON'T SWELTER THIS SUMMER
INSULATE
AND SAVE WITH ZONOLITE
The Perfect Home Insulation
Defies the sun. Keeps homes cooler. More comfort, better health. Real economy. Phone for details.
ZONOLITE INSULATION CO.
5000 Manchester — Hiland 1930

PEACE OF MIND
for a few cents a Day!



Your children need the protection of a sturdy fence. So do your shrubs and flowers. Cyclone gives this sure protection and beautifies, too. Phone for information about our easy terms and prompt service. Estimates furnished—no obligation.
Phone Garfield 1113
CYCLONE FENCE CO., Room 1511, 906 Olive St., St. Louis, Mo.
U·S·S CYCLONE FENCE

Architects Builders... Contractors Home Owners
The Finest Wallpapers
are available at Vandervoort's...
Made by Such Nationally Known Manufacturers as
Richard E. Thibaut, Inc.
Thomas Strahan Co.
Wm. H. Birge & Sons Co.
Imperial Paper Co.
Geo. J. Hunken Co.
Also Large Assortment Commercial Wallpapers
Vandervoort's
Wallpaper Shop—Fourth Floor

PLANS MADE FOR FIVE HOUSES IN RIDGETOP

Homes Planned for Tract on Clayton Road to Cost From $20,000 to $25,000.

The Fred Ahlemeier Building Co. has disclosed plans for the erection of five houses in Ridgetop on the south side of Clayton road, about 1000 feet west of the North and South road. The houses will comprise eight and nine rooms, with from three to five bedrooms, and will range in cost from $20,000 to $25,000. Construction is scheduled to start forthwith.

The Ahlemeier company recently acquired 21 lots, or approximately 3000 front feet, in this development, from L. Wade Childress, president of the Columbia Terminals, in part payment for a modernistic 12-family apartment building at 7544-46-48 York drive, Blue Ridge Terrace, Moorlands addition, Clayton. The lots will provide sites for an equal number of houses.

Anton H. Klauber, real estate agent and promoter, will be associated with Ahlemeier in the building operation. The Dimmitt-Rickhoff-Bayer Real Estate Co. has been appointed exclusive agent for the sale of the proposed houses and for the lots acquired in the trade.

Ridgetop, a high-class residential development of about 22 acres, was laid out by Childress 12 or 15 years ago. It comprises 39 lots, with a uniform frontage of 100 feet. An appreciable number of the original lots was purchased in 1928 by the United Investment Corporation, composed of Louis H. Waltke, president; Paul Jones Jr., vice-president; A. W. Ridgley Young, secretary; Robert H. Waltke, treasurer, and Walter H. Kroehnke, assistant treasurer. Approximately 13 houses have been erected in the development, including three recently completed by the Ahlemeier company, and several are in course of construction.

The lots acquired by the Ahlemeier company represented the last of the remaining unsold ground owned by Childress in Ridgetop.

Evidencing the demand for sites for high-class residences in St. Louis County, a total of 10 lots has been sold within the last 60 days in Frontenac, at the southwest corner of Spoede and Conway roads, being marketed through the Dimmitt-Rickhoff-Bayer Real Estate Co.

BUSINESS BUILDING TO BE ERECTED AT 4923 DELMAR

The Henry R. Weisels Co., will ask for bids shortly for the erection of an attractive one-story business building with an extensive frontage at 4923-25-27 Delmar boulevard. The site is situated between Euclid and Aubert avenue and immediately west of the Easton-Taylor Trust Co.

Plans and specifications have been prepared by Preston J. Bradshaw, architect. The new building will contain 4 stores, 15x80 each, modernistic plate glass front with terra cotta trim. The stores will be steam heated and will have asbestos tile floors and steel ceilings.

The building will be erected by a syndicate composed of the Weisels Co., promoter of the project.

CONSTRUCTION ENGINEER BUYS BUILDING ON RUTGER

Walsh & Wells, Inc., construction engineers, has acquired the two-story building at 3524 Rutger street. Occupying a lot 125 by 125, the building will be used for the storage of its trucks, tractors and construction equipment. It was owned by a bank. The Edward Glik Co. handled the negotiations.

Two 8-Apartment Buildings for Blue Ridge Terrace, Moorlands

To Be Erected on the West Side of Westwood Drive, Between Parkdale and Buckingham Drives.

Acquisition of sites for apartment projects and negotiations involving buildings of this type were noteworthy features of the week, with Blue Ridge Terrace, Moorlands Addition, a center of activities.

Sam Brown, builder, has purchased two lots 70 by 113 feet each, on the west side of Westwood drive, between Parkdale and Buckingham drives, in Blue Ridge terrace, as sites for apartment buildings to cost a total of $125,000. Shaw & Francis handled the negotiations for the ground.

Each building will have eight apartments, alternating in four, five and six rooms, with one and two baths. Every modern facility is included in the specifications. Construction is to be started as soon as working plans are available.

Westwood drive is the most westerly north and south street of Moorlands Addition. It extends from Wydown boulevard to Clayton road.

Excavation is scheduled to start shortly on the west side of Westwood, between Buckingham and Oxford drives, for two 18-family apartments to be built by Lichtenstein Estate, Inc. The estimated cost of the two structures, exclusive of the ground, is $240,000. This entire Westwood block frontage has been acquired for these projects.

An apartment building recently completed at 7520 York drive, in Blue Ridge Terrace, was acquired yesterday by undisclosed clients of the Dimmitt-Rickhoff-Bayer Real Estate Co. for a reported price of $60,000. It contains eight four-room apartments, each with studio living room, bed room, tiled kitchen and bath, with colored plumbing fixtures. The garage is an integral part of the basement. The J. R. Van Raalte Mortgage Co. financed construction of this building.

A newly-built duplex structure at 7536-38 Wellington drive in Blue Ridge Terrace erected by the Adaber Realty & Building Co., has been purchased by George B. and Monte H. Wearen, represented by Edward M. Thornhill. There are two seven-room apartments, with two baths. A four-car garage is a part of the basement. The building is one of the most attractive in Blue Ridge. The Adaber Company was represented in the negotiations by the Anderson-Stocke-Buermann Real Estate Co., which financed construction of the building.

Several offers have been made for a building being built at 715 Westwood drive, facing Parkdale, in Blue Ridge, by Sam Brown. This building will contain eight four-room apartments, with every modern facility. It occupies a lot 80 by 110 feet. The site adjoins the above mentioned lots, acquired by Brown.

Negotiations are also said to be pending with Edward L. Bakewell, for various apartment structures, including several on a large scale. The prospective purchasers include both speculators and investors.

WALGREEN COMPANY ALTERS STORE PLAN

Eliminating Small Units in Favor of Larger Ones at More Central Points.

In line with the Walgreen Co.'s policy of enlarging its scope in the St. Louis area and the elimination of small stores in favor of larger ones at the more central points, the company is proceeding to close its store at 7169 Manchester and to enlarge the one at 7374 Manchester avenue.

The company will also eliminate its store at 629 North Grand in favor of an enlarged air-conditioned unit at Grand boulevard and Olive street. The stores at 6100 Easton avenue and 5001 Page boulevard will be moved to new and larger quarters at 6116 Easton, formerly occupied by the Victor Drug Co., while the recently enlarged store at Eighth street and Washington avenue will replace the unit at Seventh and Locust streets.

All these stores will be air-conditioned, as will most of the other Walgreen stores in the St. Louis area.

The Walgreen Co. operates more than 500 drug stores in the principal cities of the United States.

6 NEW INDUSTRIES IN MARCH, 14 OTHERS EXPAND PLANTS

112 Additional Persons Employed and 75,000 Square Feet of Existing Floor Space Used.

Six new industries and 14 expansions of established enterprises were reported for March by the Industrial Bureau of the Chamber of Commerce.

These new industries and expansions, requiring the services of 112 additional employes, represent an added investment of $1,120,500 and have absorbed 75,000 square feet of existing floor space. As a result of the change, 147,750 square feet of new industrial space is being constructed.

New industries: Mott Carton & Paper Co., Aviation Associates, Inc., LO Bak Namel St. Louis Co., Parks Murphy Co., Inc., St. Louis Pharmacal Co., and Russ Sales Corporation.

Expansions: Universal Match Co., Kroger Grocery & Baking Co., Henry C. Hartenbach Carpet & Rug Co., St. Louis Boat Distributing Co., Carter Carburetor Corporation, National Lead Co., Angelica Jacket Co., Hussmann-Ligonier Co., Blue Ridge Bottling Co., Wizard Lightfoot Appliance Co., Cavanagh Printing Co., Garrison-Wagner Printing Co., Krawil Printing Co. and Purity Sugar Cone Co.

FOR ADDITIONAL REAL ESTATE NEWS SEE NEXT PAGE

— RENT — COLLECTIONS
Rudy Kohn Realty Co.
ONE-O-TWO N. 8TH GAr. 3262

Shades
It Pays to Have Good Shades Cleaned by Us
HESS-DARR SHADE COMPANY
4010 Chouteau — FR. 0277
CLEANED
All chemically cleanable grades up to 36-inch widths. Cash and Carry — 27¢ Sq. Yd.
New Shades At all prices.

AIR-CONDITIONING SYSTEM
To heat average 6-room house. Consists of guaranteed Furnace, Automatic Blower with Filters. Thermostatically controlled. Brand new.
$175 PLUS Installation
Estimates Free — GRand 4549
STANDARD HEATING CO.
1415 S. COMPTON

REAL ESTATE LOANS
City and County
3, 5, 10, 20 Year Loans
MBA ST. LOUIS
LOW RATES
F. H. A. LOANS UP TO 20 YEARS
We Specialize in Construction Loans
EDWARD K. LOVE
REAL ESTATE CO.
MA. 1206 — 704 CHESTNUT

HOSPITAL BUILDING CHANGES OWNERSHIP

Structure at Taylor and Maffitt Avenues Acquired by Dr. A. J. Signorelli.

The American Hospital, a three-story structure at the northeast corner of Taylor and Maffitt avenues, in North St. Louis, has been purchased by Dr. Andrew J. Signorelli. The Joseph F. Dickmann Real Estate Co., and Shaw & Francis, Inc., handled the transaction. The purchase price was not announced.

The building contains 40 rooms, with 35-bed capacity. In addition there are nursery, doctors' offices and treatment rooms, with complete X-ray, fluoroscopic and physics therapy departments. A sterilizing room and a diet kitchen are provided on each floor.

Francis Denny, architect, has prepared plans for enlarging and modernizing the building on a scale which will call for a large outlay. It will be operated as Mercy Hospital. Dr. Nellie Shaver was the former owner of the property.

Guaranteed Quality — Non-Fading Colors
WALLPAPER
1¢ a roll, sold in proportion with border.
Room Lots 10 Rolls Wall 10 Yds. Border 79¢
FREE PASTE WITH EACH PURCHASE
WEST END WALLPAPER and PAINT
5628 EASTON

SHADES VENETIAN BLINDS MADE TO ORDER
For Homes—Stores—Apartments
Shades Cleaned and Repaired
Paints and Linoleums
Phone EV. 4203 for Estimates
Anchor Shade & Paint Co.
5897 Easton — Open Till 9 P. M.

ARCHITECTS! BUILDERS! HOME OWNERS!
"AFCO" offers you a completely modern selection of air conditioning heating equipment, for all fuels—plus the services of a specially trained engineering department, to assist in the preparation of heating plans and specifications.



'THERMO' MODERN AIR
Automatic Gas Burning Unit—Complete with all equipment and controls—priced for today's building market. Just one of the TEN COMPLETE UNITS from which you can choose the type and size best suited to your requirements. Everyone is guaranteed and backed by 24-hour emergency service.
BEFORE YOU DECIDE
Get full information—see them on display in our showroom, you'll agree that they offer the finest dollar for dollar values.
OPEN EVENINGS
American Furnace Co.
2719-31 DELMAR BLVD. — PHONE JE. 0934
Thirty-Seventh Anniversary
AFCO
AIR CONDITIONING HEATING SYSTEM
For Gas—Oil—Coal or Coke

NEW WHITE PINE PORCH SASH
1'6"x3'1" 6 light glazed—$1.27 each
2'4"x3'1" 9 light glazed—$1.85 each
2'7"x3'1" 9 light glazed—$1.95 each
2'10"x3'11" 9 light glazed—$2.67 each
SCREEN DOORS
⅞" Doors with galvanized wire, as low as $1.99
1⅜" Doors. All styles and sizes, as low as $2.87
8 Light Combination SCREEN and STORM DOORS, 2'6x6'8, $3.38.
Other Sizes at Like Savings
ANDREW SCHAEFER
COlfax 0375 — COlfax 0376
4300 Natural Bridge

See Sears Plumbing & Heating Ad Today—Section 1
NO MORE F.H.A. (Title 1)
Sears Now Offers
UP TO 3 YEARS TO PAY
ST. LOUIS' MOST COMPLETE PLUMBING & HEATING SERVICE
"Indestructo" BOILERS & FURNACES
"Ever Ready" WATER SYSTEMS
Bath & Kitchen PLUMBING FIXTURES
Automatic Coal STOKERS
Consult our Sales Engineers (more than 20 at your disposal) at no expense to you. Our advice is impartial.
Call LA. 0544
SEARS, ROEBUCK & CO.
1408 N. Kingshighway — 301 Collinsville Ave., E. St. Louis — 3708 S. Grand
7265 Manchester Ave — 4017 W. Florissant Ave

FHA INSURED FINANCING — **20 YEAR MORTGAGES** — FHA INSURED FINANCING
Repay in Small Monthly Installments
SINGLE MORTGAGE SYSTEM
covering interest, taxes and insurance—paying off entire loan in 20 years.
LOANS ON NEW CONSTRUCTION
or refinancing present loans on homes, single flats or 4-family flats.
PRIVATE FUNDS FOR 3 TO 5 YEAR LOANS
No Monthly Payments
Phone MAin 7 Branch Offices and a representative will call.
ANDERSON-STOCKE-BUERMANN
808 CHESTNUT
PHONES: MAin 4593-4594 4595-4596
Co-Operating With Approved Mortgagees of FEDERAL HOUSING ADMINISTRATION
3612 GRAVOIS Branch Office
W. H. KIBURZ, Mgr.
PHONE—LA. 0989

An Attractive Home Design With Floor Plans and Home Building Suggestions Appear on Page Three of This Section

MARCH BUILDING SHOWS INCREASE OF 36 PER CENT

Residential Construction Lead of 87 Pct. Over Corresponding Month of Last Year.

By the Associated Press.

WASHINGTON, April 24.—The Labor Department's monthly survey of building activity in 1523 cities disclosed today that the value of new residential construction in March was 87.2 per cent greater than in March, 1936.

The report showed considerable residential building activity in the Middle Atlantic States, the East North Central States and on the Pacific Coast.

March residential building was estimated at $54,882,867, a 36.5 per cent advance over the February total of $82,188,632.

Building activity in March, including non-residential construction and alterations, amounted to $170,510,244, an increase of 32.1 per cent over February and 36 per cent over March, 1936.

In the first quarter of this year as compared with the same period of 1936, New York City building jumped from $40,560,851 to $81,796,839; Boston, from $1,900,011 to $8,563,062; Detroit, from $5,993,351 to $12,143,714; Chicago, from $3,946,258 to $8,276,260; Los Angeles, from $10,868,266 to $21,014,284, and Philadelphia, from $3,213,469 to $10,913,151.

In Milwaukee the volume dropped from $10,635,334 to $2,448,180 in the same period; Dallas, from $4,861,959 to $1,975,219; Houston, from $7,093,249 to $5,198,430, and Miami from $3,150,328 to $2,614,673.

Compared with the corresponding month of last year, the aggregate value of all buildings for which permits were issued in March showed an increase of 36 per cent, Secretary of Labor Frances Perkins announced today. New residential building showed a gain of 87 per cent. An increase of 36 per cent was shown in the value of permits issued for additions, alterations and repairs, but the value of new non-residential buildings was 5 per cent less than in March, 1936, she pointed out.

"Measured by the value of permits issued, residential construction during the month was 37 per cent greater than in February," Miss Perkins said. "At the same time, non-residential construction rose 45 per cent. An advance of 7 per cent was registered in the value of permits issued for additions, alterations, and repairs to existing structures. The total value of buildings for which permits were issued during March showed an increase of 32 per cent over the preceding month.

"For the first quarter of 1937 the aggregate value of permits issued for all classes of construction in cities with a population of 2500 or over amounted to $398,279,569, an increase of 36 per cent compared with the corresponding period of 1936. All classes of construction shared in the gain, the greatest improvement occurring in the value of residential buildings, which increased 70 per cent. During the first three months of 1937 dwelling units have been provided in these cities for 47,309 families, an increase of 77.3 per cent over the first quarter of the preceding year."

The data collected by the Bureau of Labor Statistics include, in addition to private construction, the number and value of buildings for which contracts were awarded by Federal and state governments in the cities included in the report. For March, 1937, the value of these public buildings amounted to $6,318,000; for February, 1937, to $14,753,000; and for March, 1936, to $5,937,000.

NEGOTIATE FOR UNRESTRICTED MOORLANDS SITE

Continued From Page One.

stories in height, the structure extends through the block to Clayton road. It has handsome facades on both thoroughfares. The Anderson-Stocke-Buerman Real Estate Co. was the source of the capital for this project.

Kerckhoff Block, a Magnet.

Speculation is rather keen as to the future of the block frontage on the north side of Clayton road, extending eastwardly from Hanley road to Westwood drive, the west boundary of Blue Ridge terrace, acquired several years ago by Daniel C. Kerckhoff, president of the Pevely Dairy Co. Dominating the main entrance to Lake Forest, the site has a frontage of 716 feet on Clayton, with a depth of 212 feet on both Hanley and Westwood. Under the zoning law the entire frontage may be occupied for business purposes. A handsome commercial building is said to be planned by Kerckhoff for the Clayton and Hanley corner. Presumably, the remainder of the Clayton road frontage, extending east to Westwood drive, will be improved with a series of structures to harmonize.

The ground, which was part of the original estate of E. H. Simmons, was purchased in October, 1933, by Kerckhoff for a reported price of $50,000, through Shaw & Francis, Inc. It is regarded as one of the most attractive sites on Clayton road between Hanley and the North and South roads for a business block on a comprehensive scale. It is just a short distance west of the Clayton-Cromwell wedge.

The Kerckhoff tract is diagonally opposite Lake Forest, a 70-acre residential development at the southwest corner of Clayton and Hanley roads, and is directly opposite Hampton Park. Davis place is at the northwest corner of Clayton and Hanley roads.

Eugene and Harry Freund recently acquired the northwest corner of Lake Forest, the only ground in this development not restricted against business. This plot has a frontage of 265 feet on the south side of Clayton, extending west from the rock fence marking the development. It is 150 feet deep. The westerly 100 by 150 feet of this plot has been leased by the Freunds to the Continental Oil Co. for a service station.

Residences in Week's Sales; Design for College Dormitory



Residence at No. 2 Fordyce lane, on Ladue road, purchased by Mrs. Hayward H. Gatch. Howard Godwin, builder. A. T. and Whitelaw Terry handled the transaction.



Residence at 1173 Hillside drive, in Hampton Park on Clayton road, recently acquired by D. Clinton W. Lane. Mary Potter Love, Inc., negotiated the transaction.



Perspective of residence being erected in Picardy lane on the east side of Warson road at Conway for Jerome Fristchle of Aetna Casualty & Surety Co. Study and Farrar architects.



Perspective of $150,000 dormitory for Monticello College, Godfrey, Ill. Hugo K. Graf, architect.

COIL CONCERN LEASES ON N. KINGSHIGHWAY

Manufacturing Co. to Occupy Building at Northeast Corner of St. Louis.

The Coil Manufacturing Co. has taken a long term lease on the three-story fireproof building at the northeast corner of Kingshighway and St. Louis avenue.

The concern which manufactures piston rings, was established in 1933 in its present building at 3721 Washington avenue, comprising 55,000 square feet. The Kingshighway building has approximately 11,000 square feet of available floor space. It was formerly owned by the Southwestern Bell Telephone Co. which had erected it for a North Side exchange, but disposed of it to its present owners.

The present lease was negotiated by the Andrean Leasing Co. The Coil Co. will move to its new quarters at the expiration of its existing lease.

RECENT TRANSACTIONS IN FLATS AND HOUSES REPORTED

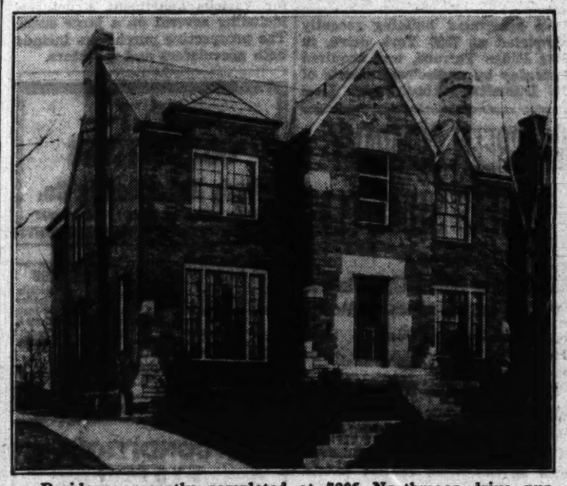
H. A. O'Rourke, president of the H. A. O'Rourke Real Estate Company, reports a partial list of recent transactions as follows:

A modern five-room single flat at 5314 Quincy street to Andrew Schneider; double flat at 4334-36 Lawn avenue to O. J. Senn; 3511 Pennsylvania, single flat, to Gertrude Schneider; 4622 Minnesota for James Buechler; 2801 Chariton to Arthur and Pauline Jenkins; modern bungalow at 4139 Federer street to Edward Boverie; 1035 Yale avenue, Richmond Heights, to Henry C. Riegel; cottage at 4157 Osceola for John and Rosa Lakas; 4934 Bancroft to P. M. Brannan; bungalow at 7333 Zephyr to Earl L. Johnson.

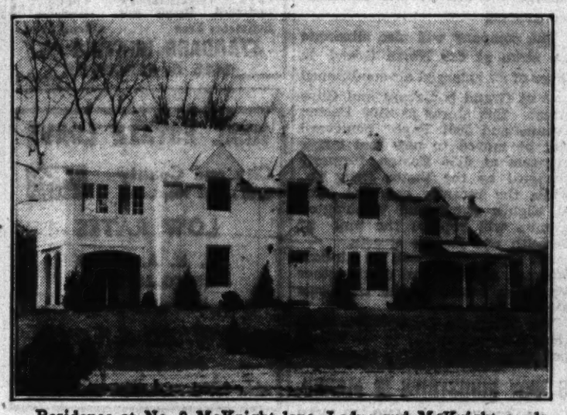
The three months just ended was one of the best in the concern's history, it was also stated. Three new men were added to the organization—Allen, Joe Weil and Wayne Pierce.

W. A. NASH TAILORING CO. OF MEMPHIS LEASES STORE

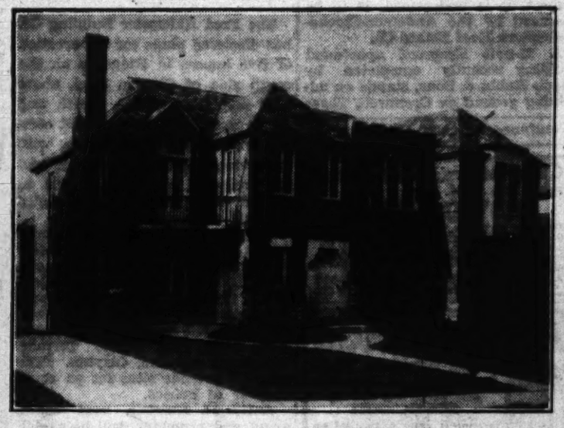
The W. A. Nash Tailoring Co. of Memphis, Tenn., has leased the storeroom at 104 North Seventh street in the Calumet Building. The firm name was given last Sunday as the A. Naah Tailoring Co. The W. A. Nash company has no connection with the A. Nash Clothing Co. of St. Louis.



Residence recently completed at 7206 Northmoor drive purchased by Daniel F. Sheehan, vice-president of the John P. Dolan Real Estate Co., Inc. Fred W. Ahlemeier Construction Co.



Residence at No. 9 McKnight lane, Ladue and McKnight roads, bought by Dr. Hubert S. Pruett, represented by Norman Pemberton. Charles F. Vatterott, builder.



Duplex recently completed at 7536-38 Wellingston drive in Blue Ridge Terrace, Moorlands, purchased by George B. and Monte H. Wearen, from the Adaber Realty & Building Co. Edward M. Thornhill acted for the purchaser. The seller was represented by the Anderson-Stocke-Buermann Real Estate Co., which financed construction of the building.



Residence at 7479 Teasdale avenue, University City, purchased by Charles E. Naumer, secretary and treasurer of the Breitt & Naumer Realty Co. from John M. Dolan, builder.

PICARDY LANE HOUSE FOR JEROME FRITSCHLE

Insurance Man Erecting House of Colonial Design Painted in Soft Colors.

Construction has been started on an interesting colonial house in Picardy Lane for Jerome Fritschle of the Aetna Casualty Co.

The house was designed by Study & Farrar, architects, and is being built by Ray White Construction Co. It will contain a generous entrance hall, living room, dining room, breakfast room, butler's pantry and kitchen on the first floor with three master bedrooms, three baths and sleeping porch on the second floor. The garage is incorporated under the main roof of the house and will have the servants' quarters above.

The house will be of a pleasing combination of old brick and white siding. The interiors will be colonial painted in soft colors. The house will contain every known modern device and gadget that has been developed in recent years to make living conditions in the home more pleasant and easier.

The house will have a well thought out landscape development, with a wall and formal garden of old-fashioned flowers.

STOREROOM AT 526 N. TAYLOR BY DYEING AND CLEANING CO.

The storeroom, 20 by 70 feet, in the one-story building at 526 North Taylor avenue, between Washington and Olive street, has been taken by Roberts Co., Inc., cleaners and dyers, for office and salesroom purposes. The Henry Weisels Co. made the lease. David H. Cohen is the lessor.

This is the third lease effected by the Weisels Co. in this building, which has a frontage of 125 feet, since it was purchased by Cohen several weeks ago. All the stores in this building are now under lease.

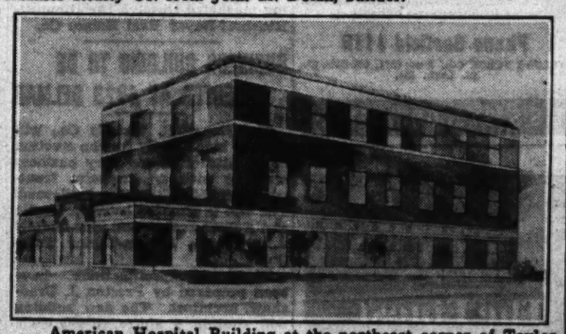
HOUSE ON FORDYCE LANE BOUGHT BY HAYWARD H. GATCH

A residence on an elaborate scale, recently completed at 2 Fordyce lane, has been purchased by Hayward H. Gatch.

The house has four master bedrooms, three bathrooms and sleeping porch on the second floor, with three maids' rooms with bath on the second floor. The first floor consists of living room, sunroom, dining room, paneled den, kitchen, butler's pantry and lavatory. There is an air-conditioned system and a three-car garage. W. Godwin was the builder. A. T. and Whitelaw Terry effected the sale.

Adds to Organization.

The Ogle Real Estate Co. has increased its sales force to include H. G. Bucholz, formerly in the grocery business.



American Hospital Building at the northeast corner of Taylor and Maffitt avenue purchased by Dr. Andrew Signorelli. It will be remodeled and operated by its new owner as the Mercy Hospital. The Joseph F. Dickmann Real Estate Co. and Shaw & Francis, Inc. handled the transaction.

M'KNIGHT LANE RESIDENCE PURCHASED BY DR. H.S.PRUETT

The residence at No. 9 McKnight lane at the southwest corner of Ladue and McKnight roads, has been purchased by Dr. Hubert S. Pruett, represented by Norman W. Pemberton. The site comprises three-quarters of an acre.

The house has a large living room, dining room, breakfast room, kitchen, and servants' room on the first floor, and three bedrooms, sleeping porch, and three baths on the second floor. There is a two-car attached gaarge.

The McKnight Construction Co. was the builder.

BUILDING AT 705 PINE TO BE ALTERED AND MODERNIZED

The F. Weber Co., Inc., has renewed its lease on the three-story building at 705 Pine street. Negotiations for the renewal were handled by the Breitt & Naumer Realty Co. The present plate glass front is to be removed and an all-metal front constructed with white metal aluminite finish will be installed. All bulk head facings and front walls are to be black vitrolite.

The Breitt & Naumer Realty Co. has just completed modernizing the store building at 702-4-6 Pine street, including the ground floor quarters occupied by this concern.

$150,000 DORMITORY FOR MONTICELLO

Work Is to Start Soon on Structure for College in Godfrey Illinois.

The Monticello College at Godfrey, Ill., which shortly will celebrate its one hundredth anniversary, has let contracts for the erection of a dormitory to cost $150,000.

The new building will stand to the southwest of Gilman Court, facing Fobes Hall. It is to be the first building of a quadrangle. It will be of fireproof construction, with accommodations for 50 girls. It will be built of stone, as are the other college buildings.

The plan calls for 50 student rooms, all singles, with connecting baths. The rooms will be furnished in the early American style, which has been predominant in the present residences since their recent refurnishing and redecoration. Built-in dressers will be an attractive feature.

A suite for the head of house, guest rooms, a fully equipped guest room, kitchenette, laundry, trunk room, living room extending through two stories, and a buzzer system are also included in the specifications for the building.

It is planned to have the building ready for occupancy by the opening of the college in September.

The structure was designed by Hugo K. Graf, architect. The Woerman Construction Co. has been awarded the construction contract.

NINETEEN RECENT SALES REPORTED BY COMPANY

The Nahn-Heberer Realty Co. reports the following recent sales: 5711 Gravois avenue, a store building from George Dolis to Mrs. Hermen Mueller; 2224 Blendon place, a four-family flat, from Mathew Bayne to Louis H. Ellwanger; Jefferson County, bungalow from Mr. and Mrs. Walter J. Weiss to William H. Johnston; 3316 Lamp avenue, a brick cottage and a frame cottage from Gustav Zuehlke to a client; 4915 Quincy street, a four-family flat from Hilbert G. Schoeninger to a client; 1959-61-63 Burd avenue, an eight-family apartment from York Investment Co. to J. Wesley Worrell; 2836-38 Gamble avenue, a double flat from York Investment Co. to Miss Pauline Eckelmann; 6328 Arsenal street, 4-4 single flat from William H. Johnston to John W. Weiss; 727 Lansdcape avenue, a frame bungalow from Edmund Ulrich to a client; 3137 Morganford avenue, a piece of business property from Fred C. Kessler to Anna Krbec; 2603-05 Caroline street a brick duplex cottage from a client to Miss Anna Trasti; 5459 Alabama avenue, a brick cottage from Miss Pauline Eckelmann to Edward L. Lind; 3700 S. Broadway, a double flat from Mrs. Ida Sincoff to Herman Ahrens; 4101-03 Oregon avenue, a double flat from York Investment Co. to Edmund Ulrich; 6254 Magnolia avenue, a brick bungalow, from a client to Hermann J. Fallen, and resold to Henry F. Georges; 5459 Alabama avenue, a brick bungalow from a client to Joseph H. Uthoff; 4811 Lafayette avenue, a 4-4 single flat from Elizabeth King to Miss Mollie Caimi; 6315 Henry avenue, a frame bungalow from Rose B. Rockebrodt to Walter G. Metzger: Vacant on Delor street, from Edmund Steines to Mr. and Mrs. Walter C. Kawelaske.

HOME IN HAMPTON PARK ON CLAYTON BOUGHT BY DOCTOR

The residence at 1173 Hillside drive, in Hampton Park, on Clayton road, has been purchased by Dr. Clinton W. Lane.

The house, a red brick colonial, is situated on one and one-fourth acres of ground. It his entrance hall, living room, dining room, breakfast room, kitchen, lavatory and two porches on the first floor. There are four master bedrooms, two baths, a maid's room and bath and open porch on the second floor. A tiled floor rathskeller with knotted pine walls and fireplace is an attractive feature. The transaction was handled by Mary Potter Love, Inc.

B. & L. LEAGUE NAMES COMMITTEE HEADS

John C. Hall of St. Louis Reappointed Chairman of Organizations F H A Division

Special to the Post-Dispatch.

CHICAGO, April 24.—John C. Hall, president of the St. Louis Federal Savings & Loan Association, has been reappointed chairman of the United States Building & Loan League's Committee on F H A. Harold T. Donaldson, Lansing, Mich., president of the league, made the announcement at the organization's Chicago headquarters today.

The committee was formed in 1936 to concentrate upon the effects of the Federal Housing Administration's activities upon the savings and loan business and possible uses which these institutions can make of the plan. According to figures from the F H A's report, commercial banks have done 61 per cent of the F H A insured mortgage business in the two years of F H A's existence, about $346,000,000. Hall reports that in the same period savings and loan institutions made $1,800,000,000 in new loans, only a nominal portion of this volume requiring the insurance charge to the borrower which is inherent in the F H A plan.

Hall was also appointed to the league's Committee on Trends. This group, composed mostly of the chairmen of the league's other committees, will take soundings of the savings and loan business in its large, small and medium-sized units, surveying its outlook and its present practices in order to map out future broad policies.

Heads Relations Committee.

Otto Kallmeyer, president of the Conservative Building & Loan Association, St. Louis, was appointed a member of the league's Committee on Public Relations. Appointments to these special leadership groups in the national league are made by Harold T. Donaldson, Lansing, Mich., president.

One of the oldest committees in the league's program, this group will undertake a new project this year in the establishment of a speaker's bureau for the savings and loan institutions. Representatives of the institutions will be asked to address various types of organizations which desire information on thrift, home ownership and like topics.

E. A. Kamp, secretary of the Washington Federal Savings and Loan Association, St. Louis, was appointed a member of the League's Committee on Compensation of Management and Staff.

The group is a newly-created committee of the league with the purpose of surveying the whole problem of management, personnel and retirement in savings and loan institutions in view of improving the services which they can give borrowers and savers.

For Admissions Committee.

Lucie S. Richardson, secretary of the Missouri State League of Building and Loan Associations, St. Louis, has been appointed a member of the Committee on Admissions of the United States Building and Loan League.

Sales Force Augmented.

Mrs. Ernest Meyer and Mrs. Octavia L. Lazarus have been engaged by the Edward Glick Real Estate Co., for its residential sales department.

CHARLES BENNETT TO SPEAK BEFORE MORTGAGE BANKERS

The regular monthly meeting of the Mortgage Bankers' Association of St. Louis will be held at the Kings-Way Hotel, Thursday evening. Charles Bennett, B. C. S., A. M. and Ph. D., will address the organization on the subject of "Creative Salesmanship Develop Repeat Business for Mortgage Bankers."

Bennett is the author of several text books, including those entitled "Scientific Salesmanship" and "Improving the buyer's Mind."

Sales and Trades Reported.

The Charles A. Beller Agency reports the following sales and trades:

No. 412 Victor street, single flat for William Holderle; single flat 6430 Idaho, for Julia Chouquette; 5229 Alaska avenue, for James Dowdell to Charles Wurth; new bungalow at 4169 Oleatha for Charles E. Dieboll; 4144 Taft avenue, bungalow, for William Niemeyer to George Millaway; 3[illegible] Keokuk, bungalow, for Fred Nelsen to Albert Dallas; 4231 Rosewood, Pine Lawn, bungalow to Joseph Nash; double flat, 3854-6 Folsom avenue, to E. A. Davies, and another double flat, 4816 Oregon, and double flat at 4617 South Broadway for Siegmund Loew; double flat at 3647 Keokuk street for Ida Christ to Carl W. Halfter.

How Is Time t Refurbish Ba Yard and Gar

Outside Accessories F Color Scheme of H Trellises Need Paint.

With returning prosperity k yards of dwellings take on ck-span appearance. This is only to repairing and re but to cleaning up and i fences, trellises, tool hous use. Whatever is not reall needed is removed, rem pictures are brought into greement with the house i In repainting these outsi stories, the color scheme me is followed, either fo ay or contrast. The pictu ket fence may be paint ditional gleaming white, a , yellow or some other ga ch repeats the tone of the r and shutters.

* * *

The utilitarian tool house a ttached garage will take on earance of neat attractive even a fresh coat of paint a itional beauty may be add tting up trellises along the hese will look well even ey are graced with climbin d flowers if they are hite or flower-like color reen, yellow or even terra Where there are children, r gym is in demand ings, slides, wading pools o ses. Paint in bright, but rmonizing, colors serves t swings and things more to youngsters. Such p aratus, together with t earby, is sometimes given lor scheme to set it apar e rest of the garden.

A word, incidentally, abo ecessity for having upright rrectly conditioned befor e sunk in the ground. Po ave not been properly treat t away beneath the surfa e likely to crash to the ithout warning when one oungsters is "going-to-tow e swing or slide. Such a apt to have serious conse particularly if a heavy po the child.

* * *

Before the posts are sunk round, the parts that will b e surface should be the aked in creosote or double ith this material. Or a sphalt paint may be applie eatment will prevent rotti will prevent the destruction ood by insects.

The wood above ground ave three coats of outsid two coats of exterior four amel to prevent the wood acking and to keep the su mooth so the children will p ainful splinters in their h If the posts are new ga n pipes, they should be ith a chemical solution (wo pounds of copper aceta lved in a gallon of water ghly rinsed with water an then painted with two co aint or quick-drying enam er; if the pipes have been ors for several months, i ecessary to treat them bef hing.

The lower sections of es should also be given a c eatment before they are su e earth. They can also b e obtrusive by panting p ep green that harmonizes w rass.

In city back yards a litt ften does wonders with nces. If you have a hig nce around your yard, y terested to know that p soft light green will ma ace seem larger.

* * *

FOR BETTE LIVING

There is a new lighting the market which is a owl lamp which protrude e bottom of its specially d ixture. The coat of pure ilver which covers the bow amp makes the bulb its own r, deflecting the light ra preading them evenly over ire room. The result is a irect light which up to n een found only in the mo n offices and shops. W ype of light, there is th ven illumination for the tanding and working as ne who is sitting and ecause the silvered bowl e brilliant filament of th glare meets the eye an e no shadows.

The fixture has two uvres arranged to give earance of lighted glass. a e unit is durably constru avy-gauge steel. The owl lamp is screwed in a g at the bottom of the nd becomes part of the sign. The unit may be to any open socket or ce pstacle just like a bulb. A rt can never reach the r ecause it is sealed into t lb, the housewife has n g problem.

* * *

Fibrous roof coatings a ints containing short-fib fore and are used prima olonging the life of con nd also sheet-metal roofs.

* * *

Interior wall finishes are many varieties. Smoo sh plaster retain thei ity, although compositio various types, linoleum ured glass are extensive While price is an impor

DORMITORY FOR MONTICELLO

to Start Soon on re for College in odfrey Illinois.

nticello College at God- which shortly will cele- one hundredth anniver- et contracts for the erec- dormitory to cost $150,

building will stand s west of Gilman Cotta- es Hall. It is to be th- ng of a quadrangle, t fireproof construction mmodations for 50 girls built of stone, as are ollege buildings.

n calls for 50 student singles, with connectin rooms will be furnished y American style, which redominant in the pres- nces since their recent g and redecoration essers will be an attrac e.

for the head of house, s, a fully equipped gas henette, laundry, trunk room extending through , and a buzzer system cluded in the specifica- he building.

nned to have the build- for occupancy by the the college in September. cture was designed by Graf, architect. The Construction Co. has been e construction contract.

RECENT SALES PORTED BY COMPANY

n-Heberer Realty Co. re- following recent sales is avenue, a store build- eorge Dolis to Mrs. Hel- ; 2224 Blendon place, a flat, from Mathew ouis H. Ellwanger; Jef- nty, bungalow from Mr. Valter J. Weiss to Wil- hnston; 3316 Lemp ave- k cottage and a frame m Gustav Zuehlke to a Quincy street, a four- from Hilbert G. Schoen- client; 1959-61-63 Burd eight-family apartment Investment Co. to J. rrell; 2836-38 Gasconade ouble flat from York In- o. to Miss Pauline Eck- 328 Arsenal street, 5-5 rom William H. John- n W. Weiss; 727 Land- ue, a frame bungalow nd Ulrich to a client; nford avenue, a piece of property from Fred C. to Anna Krbec; 2603-05 Car- treet a brick duplex cottage client to Miss Anna Traub; ma avenue, a brick cot- Miss Pauline Eckelmann L. Lind; 3700 S. Broad- ble flat from Mrs. Ida Herman Ahrens; 4101-03 nue, a double flat from tment Co. to Edmund 54 Magnolia avenue, a alow, from a client to . Fallen, and resold to Georges; 5459 Alabama brick bungalow from a Joseph H. Uthoff; 4351 venue, a 4-4 single flat eth King to Miss Mollie Henry avenue, a frame from Rose B. Rocken- alter G. Metzger: Vacant treet, from Edmund Mr. and Mrs. Walter C.

HAMPTON PARK ON BOUGHT BY DOCTOR

dence at 1173 Hillside Hampton Park, on Clay- has been purchased by W. Lane.

se, a red brick colonial, on one and one-fourth round. It his entrance room, dining room, room, kitchen, lavatory, orches on the first floor, four master bedrooms, a maid's room and bath porch on the second ed floor rathskeller with ne walls and fireplace, is ve feature. The transac- handled by Mary Potter

BENNETT TO SPEAK MORTGAGE BANKERS

ular monthly meeting of ge Bankers' Association is will be held at the Hotel, Thursday eve- arles Bennett, B. C. S. Ph. D., will address the n on the subject of "Can hip Develop Repeat Busi- ortgage Bankers." is the author of sev- ooks, including those en- ntific Salesmanship" and the buyer's Mind."

nd Trades Reported. rles A. Beller Agency re- following sales and

Victor street, single flat, m Holderle; single flat, , for Julia Chouquette; ka avenue, for James o Charles Wurth; new at 4169 Cleatha to Dieboll; 4144 Taft ave- alow, for William Nie- George Millaway; 3925 ungalow, for Fred Nel- bert Dallas; 4231 Rose- Lawn, bungalow to Jo- ; double flat, 3854-6 Fol- e, to E. A. Daviess, and ouble flat, 4816 Oregon, le flat at 4617 South for Siegmund Loew; at 3647 Keokuk street rist to Carl W. Hellwig;

How Is Time to Refurbish Back Yard and Garden

Outside Accessories Follow Color Scheme of House. Trellises Need Paint.

With returning prosperity, the k yards of dwellings take on a ish-span appearance. This is due only to repairing and rebuild- but to cleaning up and repair- fences, trellises, tool houses, ga- . Whatever is not really used needed is removed, remaining ctures are brought into color ement with the house itself.

In repainting these outside ac- ories, the color scheme of the se is followed, either for har- ny or contrast. The picturesque ket fence may be painted the ditional gleaming white, a bright e, yellow or some other gay color ich repeats the tone of the front r and shutters.

* * *

The utilitarian tool house and the ached garage will take on an ap- arance of neat attractiveness if en a fresh coat of paint and ad- itional beauty may be added by tting up trellises along the sides. These will look well even before they are graced with climbing vines nd flowers if they are painted hite or flower-like colors—pale reen, yellow or even terra cotta.

Where there are children, an out- oor gym is in demand—with wings, slides, wading pools or sand- oxes. Paint in bright, but house- armonizing, colors serves to make he swings and things more allur- ng to youngsters. Such play ap- aratus, together with benches nearby, is sometimes given its own olor scheme to set it apart from he rest of the garden.

A word, incidentally, about the ecessity for having upright posts orrectly conditioned before they re sunk in the ground. Posts that ave not been properly treated will ot away beneath the surface and re likely to crash to the ground without warning when one of the oungsters is "going-to-town" on he swing or slide. Such a bad fall apt to have serious consequences particularly if a heavy post falls n the child.

* * *

Before the posts are sunk in the round, the parts that will be below he surface should be thoroughly oaked in creosote or double-coated with this material. Or a coat of asphalt paint may be applied. Such treatment will prevent rotting and will prevent the destruction of the wood by insects.

The wood above ground should have three coats of outside paint or two coats of exterior four-hour enamel to prevent the wood from cracking and to keep the surface smooth so the children will not get painful splinters in their hands.

If the posts are new galvanized iron pipes, they should be washed with a chemical solution (such as two pounds of copper acetate dis- olved in a gallon of water), thor- oughly rinsed with water and dried then painted with two coats of aint or quick-drying enamel. How- ver, if the pipes have been out-of- oors for several months, it is un- ecessary to treat them before fin- shing.

The lower sections of clothes oles should also be given a creosote reatment before they are sunk into he earth. They can also be made ess obtrusive by panting them a eep green that harmonizes with the grass.

In city back yards a little paint often does wonders with board fences. If you have a high-board fence around your yard, you'll be interested to know that painting it soft light green will make the space seem larger.

FOR BETTER LIVING

There is a new lighting system on the market which is a silvered bowl lamp which protrudes from the bottom of its specially designed fixture. The coat of pure mirror silver which covers the bowl of the lamp makes the bulb its own reflec- tor, deflecting the light rays and spreading them evenly over the en- tire room. The result is a soft, in- direct light which up to now has been found only in the most mod- ern offices and shops. With this type of light, there is the same even illumination for the person standing and working as for the one who is sitting and reading. Because the silvered bowl shields the brilliant filament of the lamp, no glare meets the eye and there are no shadows.

The fixture has two graceful louvres arranged to give the ap- pearance of lighted glass, although the unit is durably constructed of heavy-gauge steel. The silvered bowl lamp is screwed in an open- ing at the bottom of the fixture, and becomes part of the fixture design. The unit may be screwed into any open socket or ceiling re- ceptacle just like a bulb. And since dirt can never reach the reflector, because it is sealed into the light bulb, the housewife has no clean- ing problem.

* * *

Fibrous roof coatings are thick paints containing short-fibered as- bestos and are used primarily for prolonging the life of composition and also sheet-metal roofs.

* * *

Interior wall finishes are offered in many varieties. Smooth and rough plaster retain their popu- larity, although composition boards of various types, linoleum and even colored glass are extensively used. While price is an important fac- tor, fire safety, appropriate deco- rating effects, ease of cleaning and maintenance cost require careful consideration as well.

* * *

Beauty of architecture and excel- lence of construction will not make up for doors in the wrong places, darkness where there should be light, and the thousand other de- tails that make living pleasant and attractive. No home is suitable if it is not designed for or easily adapted to the needs of the family living in it.

* * *

When planning bookshelves in a new home, it may be well to have them adjustable, so they will con- veniently hold books of any height.

* * *

Cork tile is a resilient floor mate- rial made from tree bark which is ground, compressed into various shaped molds and baked; the time of baking determines the color.

* * *

Black painted or stained floors are in vogue for well lighted rooms. The floor should be very dark and finished with a glossy polish or var- nish. The principal color of the room, if incorporated in the black paint making it a red black or blue black will help the floor harmonize with the other furnishings.

Small Brick House in the Colonial Manner

Designed for a Narrow City Lot This House Includes All Its Elements Within a Rectangle.



Courtesy O. HORACE TUCKER—Architect Member St. L. Chapter Amer. Inst. of Architects

PROSPECTIVE home owners with a limited income have always been conscious of the need of the small house. It is only recently that architects have seen the possibilities that this field opens in the way of carefully planned small houses that function well, are simple and eminently livable.

Unfortunately, most small houses that one sees, have been built beginning with the outside as it were, with unnecessary decoration and arbitrary interior spaces, when they should be planned "from the inside, out," with proper regard for the relationship of masses and space which is the meaning of architecture. The small house must be livable. No matter how small the rooms, they must have the proper proportion and it is this factor that creates the elusive feeling of well-being in those who live in them.

By function is meant more or less the inter-relationship of rooms and their adaptability to the owner's manner of living. Elaborate ornamentation is certainly not necessary for good living. A few ornamental details are often used to enhance the ultimate simplicity of a room or a building. But to sacrifice comfort for the sake of an ornamental niche or stone trim which is wholly unnecessary to the function of the house is a foolish waste of money.

THE house shown here is a well-planned small house designed for a narrow city lot. In planning the house the architect has kept all the elements within a rectangle. There are no angles or "ells" to increase the construction costs. Kitchen, downstairs lavatory and bathroom on the second floor have been planned to reduce the amount of materials needed. The general aspect of the house is one of simplicity. There is no gingerbread and no waste space, rooms are of good size and well proportioned and there is ample closet space. In short, it is a small house in which people can live.

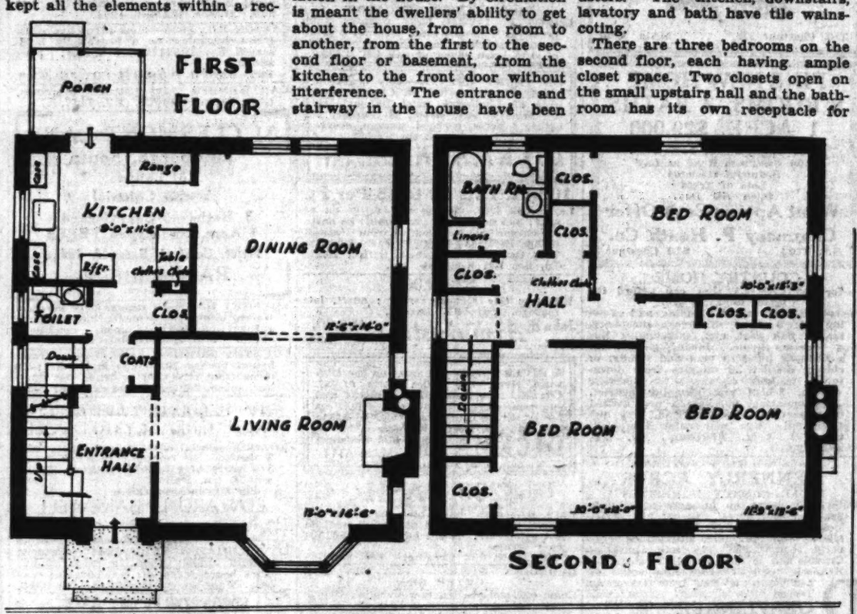
It happens that this particular architect is interested in the circulation in the house. By circulation is meant the dwellers' ability to get about the house, from one room to another, from the first to the second floor or basement, from the kitchen to the front door without interference. The entrance and stairway in the house have been planned for the side instead of center, the usual Colonial entrance and hall. Thus it is possible to go to the front door from the kitchen, to the second floor or basement, without interfering with any entertaining that may be going on in the living room or dining room.

The living room has a large bay which materially increases the spaciousness of the room. There is a brick colonial fireplace with quarried tile hearth and wood mantle. The staircase is Colonial in detail with dark handrail and turned balusters. The kitchen, downstairs, lavatory and bath have tile wainscoting.

There are three bedrooms on the second floor, each having ample closet space. Two closets open on the small upstairs hall and the bathroom has its own receptacle for linens. The clothes chute is located in this upstairs hall.

The house was designed to face south and is built of brick with a stone foundation. The roof is an asphalt roof and the shutters at the second floor are working shutters painted green. In order to keep the house from looking too tall the cornice line has been broken by the gables in the front bedrooms. A brick course at the second-floor line also helps to cut the height of the house. The entrance door is recessed and the extra thickness of the wall gives the doorway a deeper reveal. The interior wood trim is painted white. Floors are stained and waxed. Walls on the first floor are to be painted while the bedrooms will be papered. Cubage of the house has been figured at about 27,000 feet and the estimate cost is 29 cents per cubic foot.

This house which is under construction on the west side of Marwinette avenue near Carondelet park, was designed by O. H. Tucker, member of the St. Louis chapter American Institute of Architects.



A Few Brush Tips

The appearance of painted furniture can frequently be improved by using contrasting colors on mouldings, grooves, knobs, handles and edges. Use a small, soft-hair, pencil-like brush for this striping work. Hold the brush between the thumb and index finger. Place the third finger on the edge of the furniture as a guide in drawing a straight line.

* * *

Each of us has a preference for some particular color, but not all of us know why. A slight knowledge of the meaning of color will help us analyze our likes and dislikes.

It is wise to consider the characteristic properties of individual colors before we proceed to change the color combinations in our homes.

Red, for instance, symbolizes vitality, energy, power. It is highly stimulating. Blue promotes tranquility. Psychologically, its influence is quieting. Yellow symbolizes light, cheerfulness. Green soothes, yet exhilarates.

* * *

If you don't wish the outside of your home to be disfigured with ugly greenish-brown streaks, be sure to have the wire of your screens painted annually. If your screens are not fully protected, rain will wash unsightly stains onto the walls below. Although copper screening does not need the protection of paint to prevent its disintegration—it does need it decidedly if you don't want such stains on the walls of your home beneath windows, doors and screened porches. To prevent this, coat screen wire with clear varnish, screen enamel or paint. Iron screens, of course, will rust away if they're not protected with such a coating.

PLASTER IS ANCIENT

Plaster for building purposes has been used for centuries and still covers 80 per cent of home interiors. Its insulating and sanitary properties were developed by the ancients and its decorative possibilities furthered by the Greeks and Romans. King John of England recognized its fire-resistive qualities after the great London fire. Sanitary laws in many states require all habitable rooms to be lathed and plastered. It insulates against cold and drafts as well as heat.

Taking 1 per cent to 4 per cent of total building cost, there is no cheap substitute, as other materials give much less in service for the comparative outlay.

BATHROOM FLOOR

The heaviest load per square foot of the entire house is usually carried by the bathroom floor, the reason for this being the weight of the materials used in the room—concrete, tile and fixtures. Unfortunately, this is one part of the building in which the floor beams are usually weakened by careless cutting for the installation of pipes. It is possible to avoid this error by proper framing for the pipes, and this extra support should be provided to avoid settlement cracks in the tile, between the tile and the built-in tub, and on the ceiling below.

TEN ROSE VARIETIES FOR GARDEN

April is the month the rose lover should choose the varieties he will grow this summer in the garden. Because of the many varieties on the market today, the beginner is hard-pressed to know which will give the best results with a limited amount of care. Here are 10 varieties that give good results:

Etoile de Holland is one of the best among the red roses; Charles K. Douglas is another. Among the pink roses Lady Ashtown has long been a favorite; Mrs. Charles Beel is a shell pink rose that is easily grown; Radiance is an old variety but should be in every rose garden because it is easy to grow and flowers freely.

Good white roses are relatively scarce, but Edel is satisfactory. The flowers are pure ivory white. Joanna Hill is a good choice for a yellow variety. Padre is one of the copper-colored varieties and is effective when massed in quantity. The variety Autumn is all its name suggests, yellow mingled with russet brown and red. President Herbert Hoover is a fine garden rose of cerise-pink, flame and scarlet with a touch of yellow. It can be planted in partial shade.

QUESTIONS BEFORE THE HOUSE

Q. We are building a home and the builder has specified sanded walls, but we have heard so much against this rough finish. For instance, it cannot be washed satisfactorily and if later we should want the walls papered, would need to have a finishing coat of plaster put on which would mean expense and much mess. What sort of finish would you suggest where after the walls have become soiled they could be either washed or papered?
C. H.

A. Smooth walls of plaster are probably best in your case. These may be papered or painted later. Many buildings are now using tinted plaster instead of the usual dead white. There is little difference in cost and wall decoration may be deferred for several years.

* * *

Q. The plaster in one of my rooms is so bad I find it necessary to have it removed. Is there any wall covering that would be satisfactory? I do not want any board that necessitates using molding.
MRS. J. N., Pine Bluff, Ark.

A. There are a number of wall boards on the market which would be very suitable. Some have a smooth finish and are applied with mastic. Your local dealer should be able to supply any of these.

* * *

Q. We would like a slate roof when we reroof our house. Is there any chance that the framing timber might not be strong enough? Is there any difference in the size of slate used for roofing? ED. E.

A. The weight of slate is about three times greater than the ordinary roofing. It is advisable to consult a competent architect or engineer in checking whether or not your rafters are strong enough. Slate comes in various sizes and thicknesses.

* * *

Q. Why do floors squeak? Can this be corrected in a five-year-old house without tearing up the flooring? A. H. B.

A. Floors squeak because they were not properly nailed at the time the floor was laid. The simplest method of correcting ths annoyance is to surface-nail the boards that cause the noise. Care should be taken that the nail is driven through the subfloor into the joist, as it may be the subfloor rather than the finish floor that is causing the disturbance. Countersink the nails and refinish the floor. This will silence the floor for the time being and may solve your problem for years. The surest answer is a new floor, properly laid.

* * *

Q. Every time we run bath water we find it full of sediment. How can this be prevented? E. H.

A. Drain the water system, including the hot-water tank. Then flush the system with fresh water. If repeated flushing does not clear the line, a replacement of the pipes may be necessary. Check the hot and cold water lines separately.

* * *

Q. What is considered ample closet space? MRS. H. R.

A. There should be provided a minimum of one closet for each bedroom, an entrance coat closet, a linen closet, and a closet for cleaning equipment. In large bedrooms two closets are desirable. The size and shape of a closet should be suitable to its purpose. Two feet is a satisfactory depth for clothes. A greater depth usually results in waste space.

* * *

Q. Is there any difference in the amount of ultra-violet rays that penetrate various types of glass?
L. S. JR.

A. Yes; some types are more efficient than others. Tables of various makes of glass and their relative efficiencies may be had by writing to the Bureau of Standards, Department of Commerce, Washington, D. C.

* * *

Q. What remedy is there for water pipes, attached to the basement ceiling, that drip over the floor in summer? E. F. F.

A. The drip is caused by either a leak or by condensation. If the water comes from a leak, it should be fixed. If it is caused by the condensation of water vapor, it is advisable to insulate the pipe.

* * *

Q. How should a one-story brick house with a high roof be insulated? M. S.

A. The ceiling of the first floor should be insulated, rather than the roof, as the cost of insulation is figured by the square foot, and there is less area in the ceiling. Of course, if the space within the roof is to be used for anything but storage purposes, the insulation should be carried over the attic rooms. In any case, adequate ventilation over the insulation should be provided with large louvers at all gable ends or by direct vents through separate flues in the chimney.

REAL ESTATE

REAL ESTATE CARDS

After 41 years at 1111 Chestnut we have moved to
823 CHESTNUT
McDONALD REALTY CO.
C. M. McDonald, Pres. Glen McDonald, Secy.
Same phones MAin 0142 MAin 4350 Same Service
COMPLETE REAL ESTATE SERVICE SINCE 1889

Let Us Sell Your Property!
WE NEED MORE FLATS AND BUNGALOWS FOR OUR PURCHASING CLIENTELE. CALL US FOR QUICK SERVICE. OFFICE OPEN TODAY. NARNEBERER REALTY CO., 3415 S. KINGSHIGHWAY. FL. 5600.

LOANS — INSURANCE — SALES
G. R. & J. M. O'REILLY. MAIN 2457.

LIST your property for sale with B. A. THOMPSON R. CO., 5872 Delmar.

REAL ESTATE—EXCHANGE
OFFICE OPEN SUNDAY
Splendid opportunity for quick results regardless of the type of property you have to trade. We have the property you want on your conditions. VISIT US TODAY. Positively no obligation.
O'ROURKE RIV. 4310
REALTOR 5471 GRAVOIS

3643 BELLERIVE BL.
One of these well-built South Side homes; 6 rooms, sleeping porch, vitrolite bath and kitchen, tile roof, hot-water heat; trade for Phoenix, Ariz., property.
FEDERER 2610 GRAVOIS FR. 1519

INCOME PROPERTY
Excellent location, suitable motor freight terminal, manufacturing, theater; brick buildings, steam heat; will exchange for large farm or county home with small acreage; immediate possession. See owner on premises during week days. 1804 S. 18th st.

SINGLE WANTS BUNG.
4-4 single, real investment at $4500; rents $60 and owner; located south; will consider bungalow in exchange; phone for details today. LAclede 4147.
WENLLICK, CHESTNUT 6800.

10 ROOMS—Just west of Grand in South St. Louis; A-1 condition; will trade for flat south or west.
DICKMANN 804 Chestnut MAin 4111

A REAL TRADE
6-FAMILY APARTMENT; SMALL LOAN. 5835 Etzel; 5 rooms; fine apt., in splendid neighborhood; trade.
LARNER-DIENER CO. CE. 2965

CLIENT has up to $8000 cash and clear double near Tower Grove Park; annual rents about $1200; wants better double south.
OFFICE OPEN SUNDAY.
MEHLER 3216 S. Grand LA. 4000

BUNGALOW—5-ROOM—NEW
BEFORE you buy or trade your old property, call A. J. BELLER. Building and planning better homes for 24 years. 3544 S. GRAND PR. 0700

HAVLICEK
CLEAR SINGLE FLATS
1325 Walton and 4716 Vernon; clear of debt; want 4-family flat, west, 5 rooms; prefer one heating plant.
LARNER-DIENER CO. CE. 2965

Trade Clear 6-Family, $12,500
1435 Semple; rent $2160 year; $1500 spent on building; mortgage only $4000.
LARNER-DIENER CO. CE. 2965

6 or 7 ROOM BUNGALOW WANTED, SOUTH
For 5-room bungalow, 5xxx Christy.
O'ROURKE RIV. 4310
REALTOR 5471 GRAVOIS

$110 PER MONTH INCOME
5-family flat at 309 Kraus street; trade for 6-room modern home, prefer Kirkwood or Webster. See owner; save commission.

Exchange 4-Family South
4140-42 Lafayette; 4½ pct. loaned; 4 rooms; want residence or bungalow.
LARNER-DIENER CO. CE. 2965

N. E. CORNER BELT & VERNON.
19-family apart.; 1 and 2 full bedrooms; 100 pct. rented; ideally financed; cash or trade. Jones Bros., Realtors, PArk. 6797W or PArk. 4285W.

TRADE $4300 INCOME FOR HOME.
4471 Forest Park; shows 20 per cent net return on price; consider exchange.
LARNER-DIENER CO. CE. 2965

2 Stores, 2 Flats
Good business district; trade for flats. 3173-5 Morganford.
ACME REALTORS, CEe. 1750.

WE CAN SELL YOUR PROPERTY. DON'T GIVE IT AWAY.
WEISS 4439 GRAVOIS RI. 2331

3405 HENRIETTA
Six-room residence; trade for place close to city, one or more acres, or sell cheap. Call Rumping, FRospect 1519.

800 FEET OF RIVERFRONT
44 acres suitable for private club or resort; will trade for good lots, bungalow or flat. Box T-412, Post-Dispatch.

10 ACRES on Sappington road (truck farm); 5-room home, out-buildings, fruit, grapes, $2000 1st deed; trade for St. Louis property; CLEAR; price $7500 RI. 2600.

ACREAGE—20, outside Pacific, high location; part timber; take light truck or car, balance cash; $55 per acre. Jos. Graef, Box 147, Pacific, Mo.

30 ACRES—Modern 7-room house; brick garage, barn, chicken house, 300 fruit trees, 2 grape vineyards, 2 springs; trade for double flat south. EV. 7117.

124 ACRES—Montgomery County, 90 miles west St. Louis; clear; want lot, flat or house. BLUMENFELD, CAb. 8500.

ACREAGE—3½ acres, Old Butler Hill road, want income, put in cash. Box N-155, Post-Dispatch.

40 ACRES—Improved, 35 cultivation; well, spring; good fencing; 40 miles, for city. FR. 7224.

ACREAGE Wtd.—Within 15 miles of St Louis; buildings, with electricity; will trade clear bungalow or flat. RI. 2526.

2 BEAUTIFUL acres on Sappington road; dandy homesites; trade for improved city property. RI. 2600.

3 ACRES—5-room house on Baptist Church Road; 4 miles out; death of husband forces disposal; will trade. RI.2600

200 ACRES—4-room house; plenty water; 90 acres in cultivation; trade for cottage, St. Louis County. EV. 7117.

200 ACRES—St. James, good improvements; trade for filling station. Stevens, 3548 S. Grand, FR. 2322.

ACREAGE—27; plenty improvements, 15 minutes from city, for apartments or bungalow, CA. 6721M.

148 ACRES—Farm, improved, Howard County, for St. Louis County property. Route 8, Box 566A, Lemay, Mo.

114 ACRES—Clear; wants flat or cottage. Reddin, 5095 Maple. RO. 2897.

60 ACRES—Northern Arkansas, or land near St. Louis. Box B-366, Post-Dis.

AFTER looking at this large two-family flat of 12 rooms in excellent West End location, suitable for investment, rooming house or small hotel, if you have an old residence in old neighborhood we can exchange. Write agent; there will be no commission charge to you. Box B-17, Post-Dispatch.

TALKS ON HEALTH
By Dr. Logan Clendening
Daily in the POST-DISPATCH

BIDS, PLANS AND ESTIMATES

STOP BUYING RENT RECEIPTS
We will help you arrange for a long-term, easy payment F. H. A. Loan to build a home, garage, or both. Take advantage of today's low building costs and SAVE.
Manchester offers a wide variety of bungalows, Summer homes and garages, well constructed and expertly designed.


Inspect the display buildings at our showroom. No obligation.
Write or Call. Free Plan Book.
Permanent sectional or portable buildings erected on your lot.
MANCHESTER MFG. CO.
1210 S. Vandeventer NEw. 2050

REAL ESTATE—EXCHANGE

APARTMENT Wtd.—6 to 12 families; have 4 pieces property and 150 acres land; equity low at $12,000. FR. 2323.

BAKERY—Excellent location, large store, ovens, flat and garage; exchange for single flat. LAclede 8575.
DICKMANN, 804 Chestnut.

SAMBERGER, 4000—Brick bungalow, 5 and sunroom; 2-car garage; strictly modern; trade for modern single 5-5, south or southwest. J. Rodner, LA. 6648.

BEAUTIFUL 7-room modern brick bungalow; 16x60 chicken house; 33 acres on highway 40, near Warrenton; will sell or trade for grocery and butcher shop. Box B-299, Post-Dispatch.

BENTON, 18xx—4-family of 3 rooms each; small cash payment will handle; will exchange. Mr. Klauber, CA. 2906.

CLEAR FRAME BUNGALOW (Overhead); Wants bungalow; will pay $2000 more.
O'ROURKE RIV. 4310
REALTOR 5471 GRAVOIS

BUNGALOW OR COTTAGE WANTED. Have single 5-5 modern, 47xx S. Compton; will make good trade.
ALTMAYER, 3352 S. GRAND, FR. 3535

BUNGALOW—5 rooms, brick, 6819 Southwest, will trade for double flat. CHestnut 1757.

BUNGALOW—Clear, Southwest; garage; trade for flat, South Side. RI. 2526.

BUSINESS corner ready for building, northwest corner Chippewa and Giles. Trade clear, or sell. LAclede 8575.
DICKMANN, 804 Chestnut.

CHICKEN FARM—5 acres with modern home for flat or bungalow. Box B-197, Post-Dispatch.

CITY HOME—11 rooms, for smaller home or farm, St. Louis County. Box T-111, Post-Dispatch.

CLEAR Bungalow, 62xx Magnolia, 5 rooms. Wants single.
O'ROURKE RIV. 4310
REALTOR 5471 GRAVOIS

CLEAR LOT—50x145; near Manchester; "Brentwood"; trade on south or southwest St. Louis property. RI. 2600.

CLEAR LOTS—Want flats, cottages, bungalows. Riverside 3612.

CLEAR single flat, near park; trade for bungalow and assume. RI. 2526.

COMMERCIAL PROPERTY on switch; brick building; large corner lot; trade; sell, rent; will divide. CA. 2996.

CORNER LOT—140x120, Riverview drive, excellent location, business or home for 3 or 4-family apartment, call owner, CA. 3370W.

COUNTY ACREAGE—For bungalow or flat. Box T-385, Post-Dispatch.

DELMAR BLVD.
4 STORES 4 FLATS 100x160 COST $72,000
TRADE FOR FARM
Improved, Mo. or Ill. 1834 Locust.

DOUBLE store building and wonderful business; doing as much as $3000 month; big profit, for bungalow, single or double flat. Box B-366, P.-D.

DOUBLE FLAT, 3-3, SOUTH. WANT SEMI-MODERN SINGLE, SOUTH. ALTMAYER, 3352 S. GRAND. FR. 3535.

DOUBLE 3-3, brick; $4500; trade cottage, city or county; inspect 4320-32 Rack.

EXCHANGE—Good 5-5 room hot-water heated flat in Northwest St. Louis for 6 or 7 room house in University City. BUTTS REALTY CO., 803 Chestnut st.

EXCHANGE—Store with 3 flats, for bungalow or residence, South. Box N-97, Post-Dispatch.

EXCHANGE—Farm; want position rent collector, salesman. Box T-144, P.-D.

FARM—60 acres, improved; near Wentzville; good road, fishing stream; clear; want St. Louis property. Weiss, RI. 2331.

FARM—80 acres; log cabin, on highway, 3 miles college town; school on place; clear; for country acreage, flat or bungalow, 323 S. Grand.

FARM—Illinois, exchange or sell for cottage south, 80 acres, 3 room house, large barn, chicken and brooder house, 55 miles, clear for clear. RI. 7788J.

FARM—320 acres; 63 highway; good outbuildings; 3 miles college town; 110 miles St. Louis; want county acreage; flat or apartment; will assume. 323 S. Grand.

FARM—Clear, on highway near St. Louis; stock and implements; trade for South Side flat or bungalow. RI. 2526.

FARM Wtd.—South Missouri, for high-class flat, all improved. Box T-279, P.-D.

FARM—Near St. Louis, in exchange for income property. Box B-305, Post-Dis.

FLAT—39xx Botanical, 5-6 rooms, sun porches; trade for business building, south. Walsh, RI. 4100.

FLAT Wtd.—South or Southwest; for bungalow, brick, 5 rooms, South.
ALTMAYER, 3352 S. GRAND, FR. 3535

FLAT—4-5 single, modern, South; want 5-room bungalow, Southwest.
ALTMAYER, 3352 S. GRAND, FR. 3535

FLAT—5-5 rooms, 33xx Ambert; will trade for residence, MAin 2968.

FOR SALE or exchange, flat, 36xx Lierman; want bungalow or cottage; easy terms. Owner, Box B-136, Post-Dis.

FOR home or flat, 120 or 80 acres, Illinois improved; owner, 4112A Botanical.

FRENCH CT., 3722—7-room frame; lot 60x120. Sell or trade for cottage south.
OSTERKAMP 5421 Gravois RI. 2542

4-FAMILY DOUBLE FLAT—85 front, 217 depth, 10-car garage, fruit trees, brings in over $100 month; will sell or trade for farm about 30 miles out, or bungalow. Box T-277, Post-Dispatch.

GRAND, 3841 S. — Corner; single; 5-6 rooms; modern; take clear vacant; part pay. J. HALLER R. CO., 705 Chestnut.

HAVE modern 4-4 room single, 48xx Kosuth, to exchange for 4 or 5 room cottage or bungalow.
KNICKMEYER-FLEER, COlfax 3425.

HAVE 4-family flat, 15xx S. Compton av., baths, furnaces, good condition; will take bungalow lot, South, as down payment. Box N-33, Post-Dispatch.

HAVE 6-room home in St. Louis Hills; want single flat in Southwest section. Box N-306, Post-Dispatch.

HAVE large investment properties to trade for smaller residential. What have you? Box N-49, Post-Dispatch.

REAL ESTATE EXCHANGE

HAVE BUNGALOW—6-ROOM MODERN SOUTHWEST. WANT 5-ROOM BUNGALOW SOUTHWEST, NORTHWEST, RICHMOND HEIGHTS, ALTMAYER, 3352 S. GRAND. FR. 3535.

HAVE several lots in Parkridge; want single or double flat, south. Box R-393, Post-Dispatch.

HAVE clear residence, to exchange for 4 or 5 room bungalow; will assume. Box R-267, Post-Dispatch.

$5100 49xx Heege rd. (county), modern 6-room brick bungalow; real bargain.
O'ROURKE RIV. 4310
REALTOR 5471 GRAVOIS

HEEGE RD., 58xx—4-room modern brick bungalow for small farm. GR. 2230 or MI. 2816.

HOUSE—6-room frame, furnace, garage. A1 condition, for 3 or 4 rooms, brick or small flat. Box B-49, P.-D.

HOUSE TRAILER—Trade for real estate or sell, new. 5146A Ridge.

INDIANA, 3000—5-family flat, owner, 211 Carroll.

KEOKUK and DUNNICA— Vacant ground —144 feet frontage; will sacrifice for quick sale or will trade. CA. 2996.

LAFAYETTE, 4038-40—Double flat, in good condition, clear, will trade for bungalow.

LOT—78 feet on Watson rd., near Bradley ave.; want single or double flat. BOEHN, 6348 Delmar. CA. 2996.

LOTS—Two, nice, just west St. Louis Hills; trade for old property. PR. 0700.

McKEAN, 3405—Single 3-4 modern; want bungalow or cottage, south. PR. 4569.

PENNSYLVANIA and Hill, northwest corner, 60x125; want other property; will assume. Riverside 3612.

RAYMOND, 5081—9 rooms, comfort, economy for large family or small and income; clear; bargain for smaller; inspect or phone Mr. Lewis, Garfield 2284.

RESIDENCE—6 rooms, modern, county, Southwest, close-in; want 5-room bungalow, flat, South, Southwest.
ALTMAYER, 3352 S. GRAND, FR. 3535

RESIDENCE or lot, University City Wtd.; Have bakery and flat Union av. Box B-186, Post-Dispatch.

RESIDENCE Wtd.—For Gravois investment property; rents $80; deed of trust $3000. Main 2968.

RESIDENCE—8 rooms, on 100 ft., lot in Webster, for smaller. RE. 2279.

RESIDENCE—Trade for business property or tenement. Box N-310, Post-Dis.

RICHARD PL., 4419—Practically new single flat, trade for bungalow, near Cathedral church. FOSKIN GABBERT, FR. 5033.

SINGLE FLAT WANTED!
Have beautiful modern 4-4; separate entrance; double west of Kingshighway; income $1440; wants single.
OFFICE OPEN SUNDAY.
MEHLER 3216 S. Grand LA. 4000

SINGLE FLAT—3-3; 22xx College; will trade for farm or acreage. Box N-30, Post-Dispatch.

SPLENDID 9-room modern home, large lot, corner Richbarr and Arundel for investment property. See John W. Burham Realty, 4016 Chouteau.

SPRING, 2422 N.—New store and 3 rooms in rear; modern; want bungalow, flat or lot. BLUMENFELD, CAb. 8500.

Store Bldg.—Wants Flat
2303 S. Broadway, dandy 2-story building; in block with New Shenandoah Theater; $2500 first deed trust; owner anxious.
SHAPIRO 722 CHESTNUT ST. CEntral 1011-12

Store and 4 flats on Wyoming, subject only to $3500 straight first. Take small clear cottage for equity. CE. 4801.

STORE AND FLAT ABOVE, SOUTH SIDE—Want bungalow, cottage, flat, South.
ALTMAYER, 3352 S. GRAND, FR. 3535

TRADE bungalow or flat for store building, southwest. Box B-148, P. D.

Trade modern 5-room bungalow for 4-5-room flat, south. Box N-45, Post-Dis.

VIRGINIA, 29xx—3-3; modern, single; sacrifice; must sell; convenient location; make offer. GRand 2236.

WANTED—SMALL HOME IN COUNTY
40xx McDonald, very modern 6 and sunroom brick bungalow; anxious to deal.
O'ROURKE RIV. 4310
REALTOR 5471 GRAVOIS

WANT 4-room brick bungalow in county for 9-room brick residence on Chamberlain, 56xx, at right price.
M. A. RUST & SONS R. CO., MAin 4551.

WANT to buy 4-family modern flat; will pay $2000 cash above first mortgage; state fully in answer. Box N-34, P.-D.

WANT INCOME for clear modern home, Webster. Box T-335, Post-Dispatch.

WANT residence, small apartment building, for good income. Hyde, FO. 2629.

WILL trade for flat or apartment, 27½ acres, New Hall's Ferry rd. 2.2 acres fronting 480 ft. east side Lindbergh, mile south St. Charles Rock rd.; 125 ft. front, s. e. cor. Delmar at Center. Call at 7033 Cornell, University City.

WILL exchange equity in 2 very modern doubles for clear bungalow or single flat. New loan. RI. 3535.

WILL TRADE my clear 42-acre farm for small place closer to St. Louis; will assume. Write owner, Box N-46, Post-Dis.

WILL pay all cash for 5 or 6-room residence, South; must be west of Grand; not over $4500. Box N-334, Post-Dis.

WILL TRADE new 6-room home in Holly Hills. What have you? Box N-47, P.-D.

WINONA, 5248—5-room colonial bungalow; to trade for a single flat. LA. 9543.

YALE, 1624—4-family flat, garages; will trade equity for residence or farm.
CLAYTON RLTY. CO. RA. 8137.

$7500 CASH, corner brick, store and 18 rooms; business; Granite City. Box T-294, Post-Dispatch.

6 NICE selling lots, corner Leffingwell and East Clinton, Kirkwood, for bungalow; single flat or cottage of equal value. All improvements. 5653 Theodosia.

5-ROOM modern matt brick bungalow, hot-water heat; will trade for double or tenement. Box N-311, Post-Dispatch.

Index to Classified Advertisements
In This Section:
REAL ESTATE

	Page		Page
Acreage	4	Investment Property	9
Apartments for Rent	11	Lots for Sale	9
Apartments for Rent (Furnished)	11	Money Wanted	4
Apartments for Sale	8	Office Space	13
Business Property for Rent	13	Real Estate Loans	4
Business Property for Sale	9	Real Estate Colored for Sale	9
Bungalows Wanted to Rent	10	Real Estate (Country)	10
Bungalows for Rent	12	Real Estate to Exchange	3
Bungalows for

LOANS ON REAL ESTATE

MBA Members

4½% to 5%

MONEY TO LOAN

20-Year Monthly Payment Plan.
3 to 5 Year Straight Loans.
Business and Residential Property.
St. Louis and St. County.

Giraldin Bros. Real Estate Co.
813 CHESTNUT — CHestnut 4314
LOAN CORRESPONDENT
Phoenix Mutual Life Ins. Co.

FINANCIAL

DEEDS OF TRUST FOR SALE

FOR SALE
FIRST DEED OF TRUST { $3000 / 3 YEARS / 5½%
1739 FRANKLIN AVENUE
MODERN STORE AND FLATS ABOVE
SIX-TENANT FLAT BUILDING IN REAR
Yearly Rents About $1400
9 Times the Yearly Interest Charge
Certificate of Title Showing Clear
Ample Insurance Accompanies Loan
IMMEDIATE ACCEPTANCE
SECURES LOAN

MORRIS AACH R. CO. 836 Chestnut

FIRST DEEDS OF TRUST

We have the following loans secured by South Side property; $4500, $5000, $6000, $6400, $8000 and others.

FEDERER 3610 GRAVOIS FR. 1519

$3850 first deed of trust 5-room modern brick bungalow, excellent condition, in good South Side location.
ALTMAYER, 3352 S. Grand. FR. 3535.

MONEY Wtd.—Will give first deed of trust on 4-family flat, owner. 2716A Ann av.

LOANS ON REAL ESTATE

TO BUILD, IMPROVE OR REFINANCE YOUR HOME

Here are the advantages of borrowing from this Association on a long-term monthly payment loan:
1. MODERATE COST.
2. REASONABLE INTEREST RATES.
3. Convenient monthly cash payments, suited to your income.
4. No renewal charges or future expense for brokerage, title search, recording or other fees. Your loan is automatically paid off by installments.

ECONOMY FEDERAL SAVINGS AND LOAN ASSOCIATION
315 International Office Bldg. — Eighth and Chestnut Sts.

MONEY TO LOAN
LOW RATES—QUICK ANSWER
"SEE US"
CHRISTIAN **BRINKOP**
3621 S. Grand — LA. 3040

MONTHLY PAYMENT LOANS
(Direct Reduction)
To Buy, Build, Modernize or Refinance your home. Small payments.
No Renewals
No Commission—No Extra Charges
Please send INTEREST SAVER Folder:
Name ———————
Address ———————
AMERICAN HOME BLDG. & LOAN ASSN.
Louis F. Yeckel, Pres. 3542 Gravois

ANSWER IN TWO HOURS
LOANING CAPITAL ONE MILLION
MONEY IN TWO DAYS
FASTEST LENDERS IN CITY; LOW RATES; MAKE US PROVE IT.
$1000 to $20,000; 4%
Come direct, no slow corporation methods; old reliable realtor, member Mortgage Bankers and Real Estate Exchange 40 years; no appraisal fee.
JOHN A. WATKINS CO., 722 Chestnut.

★ FOR 40 YEARS ★
RELIABLE
- REAL ESTATE SERVICE
- RENT COLLECTIONS
- FINANCING HOMES, ETC.

F. H. A. or 5 to 5 Year Straight Loans
EASTON-TAYLOR TRUST CO.
4915 DELMAR FO. 4233

CASH TO LOAN
South and Southwest Property
3 to 5 Yr. Straight Plan
and
10 to 20 Yr. Long Plan
ON ALL REAL ESTATE
O'ROURKE, RI. 4310
REALTOR 5471 GRAVOIS

Money to Loan
On City and County Property
F. A. SANDER R. E. & INV. CO., Inc.
3613 N. Broadway — CE. 3442.

MONEY AT LOW RATES
LOANED $72,225 LAST WEEK
To loan in any amount on real estate; no delay; can arrange to pay back whole or part at any interest period.
Be Sure to Get Our Prices
If You Desire a Loan
EDW. K. LOVE REALTY CO.
Main 1206 — 704 Chestnut

MBA Members — **MONEY TO LOAN**
In sums to suit on St. Louis and St. Louis County real estate in good locations. Building loans solicited.
M. A. RUST & SONS REALTY CO.
MAin 4551, Realtors, 816 Chestnut St.

EVERYONE NOW DAYS
Wants to have taxes and insurance included in their home loan payments, that's why F H A is so popular. Have your property looked at and get full particulars without obligation.
H. O. BYRD, Realtor, GA. 3164

WE WANT LOANS
Let us refinance your maturing loans; plenty of money for building loans; FHA or other plans; interest as low as 4 per cent.
FEDERER 3610 GRAVOIS FR. 1519
MONEY TO LOAN — I am trustee for funds which must be invested in first mortgage on improved real estate in St. Louis or St. Louis County; will accept 4½ per cent interest if security is first-class; full particulars of loan must be furnished. Box B-185, Post-Dispatch.

MONEY TO LOAN
STRAIGHT OR MONTHLY PAYMENTS.
LOWEST RATES—QUICK ANSWER.
JULIUS S. FEYDT JR. 3521 S. GRAND LA. 3841
HAVE money to loan on real estate; city or county; low rates. CHestnut 6776. WM. C. TIEMAN, 705 Chestnut.

LOANS ON REAL ESTATE



I HAVE PLENTY OF MONEY TO
LOAN
ON ST. LOUIS AND COUNTY REAL ESTATE

3 YEAR STRAIGHT LOANS
15-20 YEAR LOANS

With Pay-Offs, Prompt Answer. Every Loan Given My Personal Attention.

DEEDS OF TRUST FOR SALE
Clear certificate of title and ample insurance with each loan. Papers ready for delivery.
Avail yourself of my 40 years of successful business experience.

GEO. J. WANSTRATH
CE. 2940 715 Chestnut EV. 3295
Located in My Own Office Building

The **Federal Home Loan Plan** Will **Get You Out of Debt**

Your monthly payments includes a portion of the principal, interest on the unpaid principal and 1-12 of your taxes.

No Commission—No Renewals
Phone or Write for Free Booklet
LAFAYETTE FEDERAL SAVINGS & LOAN ASSN.
615 Chestnut MAin 2813-14
F. H. A. LOANS

LOANS 3 TO 20 YEARS
Straight or Monthly Payment.
County Construction Loans.
New Low Rates.
ALBERT G. BLANKE CO.
711 CHESTNUT — MBA Members — MAin 3046

MONEY TO LOAN
ANY SUM
Low Interest and Reasonable Charges
Edward L. Bakewell
118 N. 7th Street
CHestnut 5555

NEW PLAN, 4-4½%
Straight loans; no payoff; choice properties; again we lead. FI. 1313 for full particulars. HARRY NEWMAN, INC., 4301 S. Kingshighway.

MONEY TO LOAN—Any amount of trust funds at 4½ per cent on real estate security; small charge; privilege of repaying given if desired; must be first deed of trust; some description of property necessary. Box M-399, Post-Dispatch.

2nd Deeds of Trust
WE MAKE AND BUY SECONDS.
GLICK R. E. CO. Chestnut at 8th MA. 4182.

STRAIGHT OR MONTHLY PAYMENT LOANS
PHONE OR WRITE FOR RATES
YECKEL-EARICKSON
3542 Gravois FRespect 0175

REDUCED INTEREST RATES
5-YEAR LOANS
Mullin-Walters Realty Co., Inc.
907 Chestnut st. MAin 2636

MONEY TO LOAN
ON CITY AND COUNTY PROPERTY
F. A. Sander R. E. & Inv. Co., Inc.
3613 No. Broadway — CE. 3442

WE WILL MAKE 2ND DEEDS OF TRUST
Harry M. Fine, 809 Chestnut. CH. 9151.

MONEY TO LOAN
In sums to suit; quick service.
Keeney-Toelle, 5506 Natural Bridge. MU. 7370.

If your deed of trust comes due and you need money, see us. Open Sunday.
Kwentus 4731 Morganford **RI. 1304**

WE make first deeds of trust, plenty of funds available. See
A. K. REINERG R. E. CO., Realtors, 2914 N. Union. EV. 4900.

MONEY TO LOAN
City or County improved.
JOST RLTY. CO., 113 N. 10th. CH. 2575.

MBA Members — MONEY TO LOAN
On first deeds of trust at current rates. JULIUS HALLER REALTY CO., 705 Chestnut.

WILLIAM KEANE JR., INC.
MONEY TO LOAN, 5% INTEREST
Sums to suit; quick answer.
213 Wainwright Bldg. CHestnut 0746.

SEE US for loans from $500 to $5000 at low rates, 3 and 5 years. EV. 7067. C. E. LUND REALTY CO., 3014 Union.

AS TRUSTEE will loan estate money at 4½ per cent interest without commission; give details of property. Box B-253, P.-D.

PRIVATE INDIVIDUAL has surplus funds to loan at 6 per cent on bungalows or flats. Box B-162, Post-Dispatch.

FOR ANY LOAN, first or second, city or county property, call JEfferson 9640; immediate answer.

MONEY TO LOAN—On 2d mortgages, also firsts; no agents. Box B-191, Post-Dis.

MONEY TO LOAN—Choice county improved property. THEO A. APPEL, RE. 0160.

WE make first deeds of trust. Haffner-Gibbtice R. E. Co., MUlberry 8422.

$1000 TO $2000 to loan on improved real estate. Box N-169, Post-Dispatch.

MONEY WANTED
$15,000 to improve and increase present income of property worth five times amount of loan; same well known all over United States; private loan preferred; consider others. Box T-115, P.-D.

I WANT $2000 on 2-family brick flat in South Side neighborhood; worth $5000; will pay 5 per cent interest but no commission; will also pay expenses of loan papers. Box B-184, Post-Dispatch.

MONEY WANTED
First Deeds of Trust ready.
Keeney-Toelle, 5506 Nat. Bridge. MU. 7370

6% DEEDS OF TRUST
$3500, $3000, $2000, $1850, $4000, $2500, $1500; $1000. GLICK, MA. 4182

FIRST DEEDS OF TRUST—6 pct., 3 years, $1500, $1750, good security.
MAURER-NEFFA RLTY. CO., 306 N. Grand. JE. 8802.

$2000 upon good corner brick bungalow, cost, at 5 per cent; private party. Box T-220, Post-Dispatch.

LOAN Wtd.—On first deed, 8 per cent; private party. Box A-9, Post-Dispatch.

REAL ESTATE WANTED TO BUY

CA$H

—for your real estate. We have the salesmen and we have the buyers. All we need is your property . . . to turn into CASH. Call MAin 4111.

DICKMANN

304 Chestnut

MONEY WANTED

MONEY Wtd.—$6700 on first deed of trust from private party; no agents. Box B-147, Post-Dispatch.

MONEY Wtd.—Offer good first deed of trust of $5000, secured by 3-room modern double flat, 6 pct., no commission. Box N-315, Post-Dispatch.

PRIVATE PARTY wants loan; good county vacant. Box K-382, Post-Dispatch.

WANTED—$1500; on 6-family flat; rents $612 year. Box N-139, Post-Dispatch.

$200 WANTED
From private party; will pay $50 bonus and return loan in 10 monthly payments; extra good security. Box K-53, P.-D.

$6000 WTD.—To be repaid monthly, in one year; secured 20 for 1 on plant equipment; no agents. Box B-67, P.-D.

$2000 ON tenement; A1 shape; rent $1800 year. Box N-277, Post-Dispatch.

$4500 FIRST DEED—Modern splendid 5-8 flat. 5732 Labadie. LA. 7440.

$23,000 WTD.—Loan on improved corner worth $60,000. Box N-235, Post-Dis.

$2000 FIRST DEET OF TRUST, well secured. Box N-152, Post-Dispatch.

$3800 FIRST DEED—Modern 4-4 single flat. 4223 Humphrey. LA. 7440.

$5500 FIRST DEED—Modern double flat. 1003 Eichelberger. LA. 7440.

REAL ESTATE—WTD. TO BUY

FOR A QUICK SALE
"SEE US"
CHRISTIAN **BRINKOP**
3621 S. GRAND — LA. 3040

HOMES WANTED
West—U. City—Clayton
For Immediate Sale
Geo. F. Bergfeld Co., Inc.
JEfferson 1437. 3633 West Pine.

CASH FOR REAL ESTATE
We have cash buyers and good property to exchange; list your property with specialists. See us. Open 8 a. m. to 9 p. m.
Keeney-Toelle, 5506 Nat. Bridge. MU. 7370

CASH FOR YOUR PROPERTY IMMEDIATE ACTION
HARRY SHAPIRO JR. RLTY. & INV. CO.
723 Chestnut St. CE. 1911

WE WILL PAY CASH
YOUR Real Estate.
MICHELSON REALTY CO.
820 Chestnut St. CHestnut 2177.

CASH For Property NO DELAY
Any size; any condition. FA. 3895.
FELBERBAUM, 722 Chestnut. CE. 1334.

LOTS WANTED
Have buyers for lots in various locations. Specialties in lots and acreage.
VICTOR WM. REITZ JR., 6635 Delmar.

CASH For Your Property Immediate Action
GHERTNER REALTY & BLDG. CO.
5715 Easton MU. 1380.

WE HAVE BUYERS
WHO WILL PAY
CASH FOR PROPERTY
IMMEDIATE ANSWER.
MORRIS AACH R. CO., 836 CHESTNUT.

WE WILL PAY CASH
For your property, any size, any condition.
HARRY M. FINE REALTY CO.,
809 Chestnut st. CHestnut 9151-52

HIGH PRICES PAID
Bungalows, cottages, flats, apartments.
FRANK A. GILBERT REALTY CO.,
824 Chestnut. GArfield 3993.

WHY PAY COMMISSION?
Will pay cash for your property, city or county. Call JEfferson 9640 or write 4461 Olive, Apartment 400.

CASH FOR YOUR PROPERTY CONDITION NO OBJECT IMMEDIATE ANSWER
GLICK, Chestnut at Eighth Main 4182

HAVE cash buyers for cottages, flats, lots, apartments, bungalows and business.
BURIAN REALTY CO.
4016 CHOUTEAU. NE. 0593.

LISTINGS Wtd.—We have cash buyers for all types of property. Call us 24 once.
RAFFNER-GIBSTINE R. E. CO.,
5307 Easton. FO. 0163.

WILL PAY CASH for your property, any location; you pay no commission; quick answer. JE. 9640, or write Apartment 400, 4461 Olive.

WANTED—Bargain in apartment or West End stores and flats; Page blvd. south thereof; will assume up to $15,000; give full particulars. Box N-167, Post-Dis.

CASH for small equities in colored home bargains; give full details. Box B-244, Post-Dispatch.

BUYERS GALORE! We need bungalows, lots, flats, farms. 6036 Delmar. FA. 3087

CASH FOR PROPERTY OR DEED OF TRUST; AT ONCE. RE. 4362.

WANT modern bungalow or 5-room single, N. W., from owner. Box E-321, P.-D.

WE BUY property bargains any condition; anywhere; cash ready. RI. 3612.

WILL pay cash for lots in South St. Louis reasonably priced; owners and agents please answer. Box N-43, Post-Dis.

Bungalows, Cottages Wanted
WE CAN SELL YOUR PROPERTY. DON'T GIVE IT AWAY.
WEISS 4433 GRAVOIS **RI. 2331**

BUNGALOW WANTED
Want 5-room brick bungalow on South Side, around $4500. Box W-308, P.-D.

BUNGALOW Wtd.—Southampton district; 4 or 5 rooms, modern; give lowest price and full particulars; principals only need answer. Box T-107, Post-Dispatch.

BUNGALOW Wtd.—4 or 5 room, by May 12; payments not over $30 monthly; no down payment; prefer west. Box B-140, Post-Dispatch.

BUNGALOW Wtd.—Brick, 4 or 5 rooms; Southside; direct from owner, modern; will pay fair price; give details at once. Box N-178, Post-Dispatch.

BUNGALOW Wtd.—South or Southwest, preferably in Busch School District; 5 or 6 rooms. Box T-179, Post-Dispatch.

BUNGALOW OR COTTAGE Wtd.—4 or 5 rooms, south of Cherokee to Tesson, east of Grand. All cash. Box N-98, P.-D.

BUNGALOW—5 or 6 rooms, south or southwest; pay cash; private. Box B-347, Post-Dispatch.

BUNGALOW Wtd.—5 or 6 rooms, University City. Have cash. Box B-284, F.-D.

BUNGALOW Wtd.—South, 4 or 5 rooms, modern; all cash. Box N-95, Post-Dis.

BUNGALOW Wtd.—Modern 5-room, $250 cash. Call Monday, MUlberry 6326.

BUNGALOW—Or cottage; south; must move; pay cash. FR. 4569.

BUNGALOW—4 or 5 rooms, reasonable; in Holy Family parish. FI. 8336.

COTTAGE OR BUNGALOW
Must be brick, 4-5 rooms, bath and heat; any good location on South Side or Kingshighway. Box N-83, Post-Dis.

BRICK COTTAGE WANTED.
4-5 rooms, bath and heat; prefer south of Arsenal; must be in good condition; pay cash. Box N-82, Post-Dispatch.

Bungalows, Cottages Wanted

COTTAGE OR BUNGALOW Wtd.—To buy as rent monthly notes including interest; private party; state location and price; prefer from owner. Box B-183, Post-Dis

COTTAGE—4 or 5 rooms; must be in good condition and priced right; in South St. Louis. Box B-23, Post-Dispatch.

COTTAGE Wtd. — Fairgrounds-O'Fallon Park district; state price. Box N-285, Post-Dispatch.

COTAGE OR BUNGALOW Wtd.—5 rooms. Box T-177, Post-Dispatch.

COTTAGE Wtd.—Near Tower Grove Park; give price. Box N-122, Post-Dispatch.

4 OR 5-ROOM brick or frame, South, for cash. Box N-305, Post-Dispatch.

HAVE CASH for 4 or 5 rooms, nice neighborhood. Box N-121, Post-Dispatch.

I WANT to buy a bungalow between now and the first of May; will pay all cash; give price and address. Box N-246, Post-Dispatch.

SMALL HOME Wtd.—State price; no agents. 2214A Forjis.

SMALL HOUSE Wtd.—And lot, very cheap. Box T-285, Post-Dispatch.

WANT 4 or 5-room cottage or bungalow; south or southwest. Box R-101, P.-D.

Flats and Apartments Wanted
WE CAN SELL YOUR PROPERTY. DON'T GIVE IT AWAY.
WEISS 4433 GRAVOIS **RI. 2331**

FLATS Wtd.—3 and 4-family, modern; have cash buyers.
BURIAN REALTY CO.
4016 CHOUTEAU. NE. 0593.

FLAT—Double, 3-3 or 4-4, south or southwest; must be bargain. Pay cash. Box B-285, Post-Dispatch.

FLAT Wtd.—Or residence; must be a real bargain; N. Kingshighway district; not a dealer; will pay cash. Box A-100, P.-O.

FLAT Wtd.—5 or 6 rooms, south or southwest; must be priced right for cash; private. Box B-286, Post-Dispatch.

FLAT Wtd.—Single, must be modern, prefer 5 and 5 for cash. Box E-412, P.-D.

FLATS—Double 3 or 4, south, for investment; pay cash. FR. 4569.

FLAT Wtd.—5-room single, in University Park. Box N-349, Post-Dispatch.

FLAT Wtd.—Four-family, Mr. Schneider, FOrest 4233.

FLAT Wtd.—6-6-room single, in University Park. Box N-347, Post-Dispatch.

HAVE cash to invest, want flats or apartments. Box N-123, Post-Dispatch.

I WILL PAY cash for a bargain 4-room single flat. Box N-85, Post-Dispatch.

SINGLE FLAT WANTED.
3 or 4 rooms, bath and heat; prefer south or southwest Kingshighway. Must be in good condition, pay cash. Box N-84, Post-Dispatch.

SINGLE FLAT Wtd. — In O'Fallon Park district; will pay cash. Box T-318, Post-Dispatch.

SINGLE 4 OR 5—West of Grand; south; pay all cash. FR. 4569.

SINGLE FLAT—5-5, modern; near transportation. Box N-189, Post-Dispatch.

SINGLE or double flat wanted; South; must be bargain; cash. Box N-304, P-D

SINGLE FLAT Wtd.—Modern; state particulars. Box N-50, Post-Dispatch.

SINGLE or double, south, for cash. Box N-309, Post-Dispatch.

WANTED—4-4 single flat in Perfectual Help Parish. Box E-320, Post-Dispatch.

WANT 3-3 or small 4-4 single flat; south; no trade. Box N-44, Post-Dispatch.

WE WANT to buy property for investment, large or small; can make a substantial down payment; give full details and address or don't answer. Box N-4, P.-D.

WILL PAY $12,000 cash for 3-3 double flat near O'Fallon Park. Box K-165, Post-Dispatch.

WILL BUY flat, single or double; price right. Stephens, FL. 8030.

Residences Wanted
MODERN RESIDENCE WANTED
7 TO 10 ROOMS
West End location; we have buyers for immediate demand; give us details and price and watch us if you want to sell.
MORRIS AACH R. CO., 836 CHESTNUT

HAVE buyers for West End homes; quick sale. H. L. Yawitz, 6625 Delmar. CA. 8398.

RESIDENCE WTD.—6-ROOM MODERN; WEST END OR COUNTY; GIVE DESCRIPTION, PRICE. BOX T-331, F.-D.

WE MUST have at once, an 8 or 9-room residence in the West End; must be west of Skinker; owner must be willing to trade for small piece of clear vacant well located; price should be around $10,000. Owners only. Box N-103, Post-Dispatch.

Lots Wanted
WE CAN SELL YOUR PROPERTY. DON'T GIVE IT AWAY.
WEISS 4433 GRAVOIS **RI. 2331**

SUBDIVISION WANTED.
North or northwest, suitable to build small bungalow. Phone MU. 8330.

LOT Wtd.—In St. Louis Hills, 40 or 45 ft., private party will pay cash. Box B-16, Post-Dispatch.

LOT Wtd.—South or Southwest, near school; at least 40 feet. Box T-205, Post-Dispatch.

LOT—100 ft. or more mid-city, with old buildings. Box B-111, Post-Dispatch.

LOT Wtd.—Northwest; prefer North-Pointe. Box N-328, Post-Dispatch.

Suburban Property Wanted
TO SELL
Ladue--Clayton--U. City
Country Homes
Consult
ALBERT G. BLANKE R. E. CO.
711 Chestnut Realtors MA. 3046

Attention Home Owners
We will buy your house west of Skinker, south of Delmar, north of Clayton. Sumbit no house for more than $30,000.
Arthur Goldman Realty Co.
102 N. 7th St. CH. 3680

WE HAVE BUYERS FOR
IMPROVED AND VACANT PROPERTY
WEBSTER, KIRKWOOD AND GLENDALE
GAEBLER R. E. CO., 718 E. Elm Bend RD. a REpublic 3089.

LOT Wtd. — Small, cheap, vicinity of Pine Lawn, Normandy, Carsonville or Wheaton. CO. 4538W.

WANTED IN COUNTY — Nice 4-room frame or brick cottage; prefer North-west, Clayton or near Air Port. Box R-392, Post-Dispatch.

WILL PAY all cash for desirable 4-family flat in U. City; must be reasonable; also single flat. FL. 1313.

SUBURBAN SALES

NEW
COLONIAL HOME
in
HUNTLEIGH VILLAGE
HIGHLY RESTRICTED SECTION
A charming new brick colonial home with living room 18'x30'; dining room; powder room; pantry; kitchen. 4 master bedrooms, 3 baths, 2 maid's rooms, bath; panelled rathskeller; garage space. Gorgeous landscaping possibilities. Marvelous view.
For Further Details Call
Edward L. Bakewell
118 N. 7th St. CHestnut 5555
7720 Forsythe Bl. CA. 5555



Beautiful country home; 8 rooms, with sunroom, rathskeller, modern, excellent condition, large garage with 3 acres or more on Gravois road (Highway 30), two miles west Highway 77; see Mr. W. Grounwald or call GArfield 2304.

We Have Buyers
For Apartments,
Flats
Tenements
Investment Property
Ernest Zoltag
719 Chestnut MAin 4560

A COUNTRY ESTATE
Crowning 200 ft. Palisades of Mississippi with magnificent view; 25 miles below St. Louis; 187 acres. Old stone house completely modernized; guest house; tenant house. Swimming pool, tennis court, bridle path, orchard, vegetable garden and flower garden.
This is an unusual opportunity to acquire a made Estate.
For sale only because owner is moving East.
Edward L. Bakewell
118 N. 7th St. CHestnut 5555
7720 Forsythe CAbany 5555

ST. LOUIS COUNTRY CLUB GROUNDS
Beautiful estate; large living room with fireplace, sunroom, breakfast room, lavatory; 4 master bedrooms, 3 baths, 3 servants' rooms and bath; 4-car garage; 2 acres; flowers, trees, shrubs, orchard; open today.
Ernest Zoltag
719 Chestnut st. MAin 4560

FINE NEW HOME
9 ROOMS, 3 BATHS
1 ACRE, $29,000
N. S. Clayton Rd., Sets Back 300 Ft. From Road at Lay
Beautiful Grounds
Lots of Trees
Open All Day.
Want Apt. or Cash Offer
Chauncey P. Heath Co.
GA. 3164 818 Chestnut

COUNTRY HOME
—for the FAMILY that can afford the better things in life.
Sixty-five years spent planning and growing the 3 acres of trees; shrubbery, tennis, fish pool, etc., surrounding this 4 bedroom home. Ideally located for a Catholic business man and family, or elderly couple; 30 minutes from downtown; walking distance to Catholic church, school and shopping district. Discriminating purchasers are invited to inspect my home. Clean, airy and beautiful. You will enjoy the visit. Owner O. Ayd, Florissant, Mo. AT. water 335M.

ASSURE YOUR FUTURE.
KENNERLY ACRES
IDEAL COUNTY HOMESITES
Build your home on an acre of ground. See Kennerly Acres, situated high overlooking the Meramec Valley, priced as low as $650 per acre, situated on Kennerly road, about 3½ miles east of Gravois and ½ mile west of Tesson road. Kennerly road is about mile south of Lindbergh and runs from Gravois to Tesson road.
DOERFLINGER GRAND 2400

VON SCHRADER ESTATE
Sacrifice—22 Acres
The last tract in this exclusive section which can be acquired from original owner; lies between Litzinger and Clayton rds.; adjoins Bogey Club and beautiful landscaped estates in Overhills; roadway and utilities almost to property. Priced far below adjoining land. Excellent opportunity for subdivider or builder wishing to enter high-class field. Send for particulars and plat. Owner.
A. von Schrader, 880 S. Arroyo Blvd., Pasadena, California.

Suburban Estate
Ample ground — well landscaped — large trees; an English house with many baths and rooms; living room paneled in imported English walnut; mantle is by Victor Heritadis; house will be opened Sunday, No. 39 Westwood Country Club which is on Conway road, east of Ballas road; built by.
Wilford P. Joy

40 ACRES—Manchester & Barrett Station rd., the old amusement park at the foot of the hill; some buildings; will divide. This place has many possibilities.
DICKMANN 304 Chestnut MAin 4111

IDEAL COUNTY LOCATION
SAPPINGTON ACRES
BUILD YOUR HOME HERE
On an acre of ground, Sappington Acres is located on Lindbergh boulevard, just east of Gravois. County water, electric; beautiful location, reasonable restrictions, terms. Will finance your building.
COME OUT TODAY BETWEEN 1 AND 5 P. M.
DOERFLINGER GRAND 2400

KEHRS MILL ROAD
at Ballwin
Thirty beautiful acres improved with 7-room residence, servants quarters, 2 baths, screened-in sleeping porches, equipped with heating plant, electricity, running water. Priced to sell.
A. T. & Whitelaw Terry
Agents, 111 N. 7th St.

Hampton Park
9 ROOMS, 3 BATHS
$23,500. Lot 200x300
8021 South Dr.; open all day; this is a rare bargain, being reconditioned and we say it is the best buy in County.
CHAUNCEY P. HEATH
818 Chestnut GA. 3164

Beautiful Country Home
24 acres; 16 miles south of city limits on Highway 61; 8-room modern house; 2 cottages; electricity; running water; poultry house and fairy barn; 300 bearing fruit trees; large creek for fishing; beautiful view overlooking Mississippi River. Terms, or part trade on income city property. Visitors welcome Sunday. F. J. A. HILGERT, Imperial, Mo.

COUNTRY HOME
Beautifully landscaped; lots of trees; on Mississippi River bluffs, 5-room frame cottage, log cabin, 2-car garage; stables, caretakers, quarters, water, electric, 8 miles from city, on Christopher drive, the road to White Horse Retreat; off Telegraph road; will take in bungalow or flat. For information call FL. 2136.

150x250
Foot is the size of the lot with this 6-room bungalow. It is located on the east side of Gordon av., about 300 feet north of St. Charles rd.; fruit trees, grapes and tennis court; $5250.
H. B. SUBRAMP CO., 6331 EASTON.

SUBURBAN PROP. FOR SALE

Consider these locations for your future home

4 Clermont Lane
Near Mary Institute. Very charming home of 10 rooms. In perfect condition.

5 Picardy Lane
Colonial house of 7 rooms, 3 baths, 1¼ acres beautifully landscaped.

38 Picardy Lane
New brick Colonial house of 9 rooms. Rathskellar. Air conditioned.

40 Fair Oaks
Charming 8-room residence, 3 baths. Beautiful surroundings.

9241 Clayton Road
Brick residence of 10 rooms, 3 baths. Entire house air-cooled. Two acres.

640 West Polo Drive
An ideal location. One acre of beautiful ground. 9 rooms with 3 baths.

238 Woodbourne Drive
A very complete attractive home of 9 rooms, 3 baths. Near Washington University.

7622 Walinca Terrace
In Wydown Forest. Well arranged home with 3 bedrooms, 2 baths.

7424 Byron Place
In the Moorlands. Convenient location. Comfortable house of 7 rooms. Bath and lavatory.

Edward L. Bakewell
118 N. 7th st. CH. 5555.
7720 Forsythe. CA. 5555.

Briarcliff
North side of Ladue Road, half mile west of Price Road.
Beautiful building sites, highly restricted, ranging in size from slightly less than an acre of ground to 1½ acres.
Salesman on the grounds, or for plats and particulars call
A. T. & Whitelaw Terry
111 N. 7th St.



SEMI-SPANISH BUNGALOW
Located in Crystal Lake Country Club grounds; 6 rooms, bath, electric. 2 large inclosed porches; last house on east side of lake. See owner or call CH. 1235.

ED TERRY ESTATE—This beautiful country home set on Old St. Charles road (west of Lindbergh) must be sold, so the price is low. Brick, oil burner, 2 baths, 4 acres, orchard, garage, everything. It's the buy of the week.
DICKMANN 304 Chestnut MAin 4111

100-Ft. Lots $2 to $5 Per Ft.
Large oak tree, electric and water on or near; $25 down, $10 per month; go north on Carson rd. to Jamieson Road Natural Bridge Kirkwood-Ferguson car. ATwater 7788, Owen, across track. Office, Route 10, Box 51, Ferguson, Mo.

$2950.00
Will buy this 4-room cottage; 60-ft. lot; modern. See 9019 Baroda.
John H. *Armbruster* AND CO. St. Charles Rd.
8854

A RIVER VIEW—30 acres on the Missouri river, 1½ miles south of St. Charles, fine home with 6 rooms and sunroom, shrubs and fruit trees, on Lower River road; big chicken house too. Call Mr. Beers, WAbash 2994.
DICKMANN 304 Chestnut MAin 4111

$200 CASH
Buys 6 rooms, bath and furnace; side drive, 8501 Kempland pl. (3500 west on Olive St. rd.). A big bargain at $2450; easy terms.
WHYMAN, 722 Chestnut. CH. 8500.

GEORGIAN ACRES — CLAYTON AND GEYER RDS.
Come out and see the new Colonial, Georgian, California Ranch and Dutch Colonial houses; designed by Marcel Boulicault.
DUKE YOUNG, INC., 16 N. 8th. CH. 3944.

$490
Lot 40x150, about 8500 west on Gravois rd. MARDELL REALTY & INV. CO., CH. 9236. 14 N. 8th st.

SEE THESE NEW
Better built homes, bungalows, brick, five rooms, reception hall, modern, air-conditioned, priced to sell fast. Inquire at 8636 St. Charles rd. WAbash 1288.

SENSATIONAL COUNTY BARGAIN
Owner demands a sale; inspect 6601 Brinker, 9300 west on Gravois rd. Attractive home at a low price; must be seen.
O'ROURKE RIV. 4310
REALTOR 5471 GRAVOIS

SEE THESE NEW
Bungalows, 4 rooms, priced as low as $2350; terms. Inquire 8636 St. Charles rd. WAbash 1288.

2354 SOUTH MILTON
5-room brick; sunrooms, gas heat, modern, insulated and storm sash; lot 50x157½. Priced right!
John H. *Armbruster* AND CO. St. Charles Rd.
8854

$100 CASH, $10 PER MONTH
Eight acres with 3-room house, near Fond, St. Louis County. Price $3500. Kirkwood 1746.

BUNGALOW BARGAINS.
Iselda av. (9700 west on St. Charles Rock rd.); 4-room brick and 3-room frame bungalow.
FRED L. KERTH REALTY, Ran. 8047.

JUNE DRIVE FOR JUNE BRIDES
New 5-room bricks, ultra modern, rumpus room; large screened-in porch. Large lot, side drive; 2-car garage.
EDW. L. KUHS, Realtors CO. 8200

BEAUTIFUL RIVERVIEW GARDENS
350 Milebridge; 6 rooms, modern; lot 110x200; garage; fruit trees.
Keeney-Toelle, 5506 Nat. Bridge. MU. 7370.

THE GOOD EARTH
A new, modern 4-room bungalow on a beautiful half acre; $2950; terms.
Keeney-Toelle, 5506 Nat. Bridge. MU. 7370.

6-ROOM HOUSE—2½ ACRES
Chicken house, 60x130.
Granary, 20x30, and outhouses.
J. M. CLEMENT, Florissant, Mo. AT. 583.

WHY PAY RENT.
Have houses; unable to keep; will sell some without down payment. REp. 4747.

BUY A LOT NOW.
Nice lots from $2.50 to $6 per ft.; terms.
HENDRICKS, 6228 Easton. MU. 6200.

$350 DOWN
Four rooms, brick; modern; $3750.
Keeney-Toelle, 5506 Nat. Bridge. MU. 7370.

A ONE-ACRE TRACT, a wonderful building site; 1½ to 2 blocks to 2 highways; overlooks Bellrive Country Club grounds. Close to school, bus line, stores; all conveniences near. Selling price, $800, or trade for a Packard 1937 coupe. Call at 3910 Carson rd., St. Louis County.

ACCOUNT of death, opportunity, Airport corner; 8 acres; Natural Bridge and Bridgeton rd.; modern tavern; Gessing.

43 ACRES—Jefferson Co.; estate; near Imperial; complete; modern improvements. Wm. Warren, Title Guar. Bldg.

30 ACRES—Beautiful home, 15 miles west of Kirkwood. CA. 0435.

AMHERST, 7125—40x110; $1500. CA. 6000. CARL G. STIPEL.

AN IDEAL home or cabin site, consisting of 3 acres on Highway 54, between Edlon, Mo., and the Lake of the Ozarks, will take in late model car. E. Miller, 2011 S. Broadway, Englewood, Colo.

BEAUTIFUL Dutch Colonial home, now available, in Hampton Park. Call owner, Sunday, 2 to 5. HI. 2012. Week days, CA. 4700.

BIG BARGAIN—Quick action necessary; 13¼ acres; 5-room modern bungalow; $4350. Call 3348 S. Grand. FR. 0714.

SUBURBAN PROP. FOR SALE

Beautiful Home—Brand-New
IDEAL SURROUNDINGS.
No. 3 Litzinger Lane, (only 1 block from New Park); acre of ground, 1st floor has large living room, dining room, breakfast room, kitchen and maid's room with tile bath adjoining, second floor, 3 large bedrooms and 2 tile baths, air-conditioned, 2-car garage attached; must be seen to be appreciated. See it today.

ALSO
No. 11 Litzinger Lane, over 1½ acres; beautiful trees; house same as above; almost completed.

ALSO
S. E. cor. Piccardy Lane and Warson rd.; lot 250x135; choice lot; will build to suit responsible purchaser.

ALSO
74 Bellerive Acres; overlooking country club; well-built 9-room brick residence, hardwood floors, hot-water heat, gas burner; cost $30,000; must sell account death; take $18,000. Owner will show; see it today.
GEO. J. WANSTRATH, Realtor.
CEa. 2940. 715 Chestnut. EV. 3295.

BALLAS RD., 704—A 7-room stucco bungalow on lot 80x200 ft. must go for $3750 on terms. Don't pass this up. It's opportunity!
DICKMANN 304 Chestnut MAin 4111

BARTMER, 6037—5 rooms, half acre ground.

BECK, NO.—On Highway 61, modern 7-room brick on 3 acres, 12 miles from city; owner wants cottage or single, South St. Louis. BRINKMAN, 4910 Gravois. Riverside 3010.

2030 BLAND AVE.
Modern matt brick bungalow five rooms, tile kitchen, tile bath, hot-water heat, garage, side drive, venetian blinds, copper screens, beautiful home, owner on grounds.

Brown Rd. at Graceland (5 blocks south of **Marshall Ave.** Rock Road)
Brand new bungalows of 5 rooms and reception hall; tiled bath and kitchen, air-conditioned heat; Fox steel furnace. Schoenberg screens, garage; large lots. Close to schools, churches, street cars; electric, gas, county water. Open Sunday p. m. Office 5572 or Winfield 2341.
H

SUBURBAN PROPERTY FOR SALE



New Colonial Bungalows

$5250 Complete

$750 Down
$37.98 Monthly

OPEN TODAY

5 large rooms, tile kitchens and baths, plenty closets, real fireplace, full basement. Lots 50x190. See 2125-29 Walters Ave., 1 block west of North and South Road at Creve Coeur car line.

FRANKLYN E. MEYER CO., PA. 3390

SUBURBAN PROPERTY FOR SALE—East Side

Attention! Granite City Employes

Good News! Financing now available for the erection of your new home; payments like rent. Get our building plans and price list of desirable lots. Convenient locations; all improvements in. Act now, rents rising.

GRANITE CITY REALTY CO.
20th and Madison Sts. ILLinois 1100

Clayton

23 ABERDEEN PLACE

A dandy 8-room residence; breakfast room, 2 tiled baths on 2d floor; extra lavatory 1st floor; a real home in a most desirable location; near Forest Park. BUTTS REALTY CO., 803 Chestnut.

APARTMENT—2-family; income from half will pay F H A loan and some expenses; ideal home. Box E-79, Post-Dispatch.

928 AUDUBON DR.

Lot 85x125; 8 rooms, 2 baths, screened porch; owner will show.
DUKE-YOUNG, INC., 16 N. 8th. CH. 3944.

BEAUTIFUL 8 rooms, 3 baths, modern home; $17,500, $500 down, balance monthly. Box A-362, Post-Dispatch.

228 N. BEMISTON
FINE 2-FAMILY

6 and 6 rooms in a beautiful surrounding of oak trees; owner's asking $15,000; rents $1800; terms.
CHAUNCEY F. HEATH CO., GA. 3164.

7633 Carswold Drive in Wydown Forest

3—New 6-Room Homes
Colonials and Early English
Large Oak Trees in Yards
Open for Inspection

Eugene J. Altheimer, Williams & Calmer, Inc., 817 Chestnut St.

7576 CLAYTON ROAD
IN HAMPTON PARK

Beautiful Colonial; 5 bedrooms, 3 baths, ultra modern; 3-car garage; very large lot. Think of it, under $20,000.

CA. 6000. Carl G. STIFEL Realty

DAVIS PLACE, 8025 Venetian; new, insulated, 7 rooms, 2 baths, 2 extra lavatories; master bedroom; has dressing room with 3 closets and private bath; rathskeller Knotley pine; large open porch, air-conditioned heat; large garage; open; heated; lot 65 ft., Julius Jameton, Contractor, 8000 Venetian.

HOME and Investment—8-room duplex at 8052-54 Venetian dr.; make offer; card of inspection. Meckel, CH. 8635.

NO. 9 LAKE FOREST

This fine NEW HOME leaves nothing to be desired; LARGE living room, with terrazo floors, dining room, breakfast room, kitchen, cardroom, maids' rooms and bath on first floor; 4 master bedrooms, sunroom and three baths on second floor; large game room and man's quarters in basement. HOUSE WILL BE DECORATED TO SUIT INDIVIDUAL TASTE.
OPEN FOR YOUR INSPECTION.

Arthur Goldman Realty Co.
102 N. 7th st. CH. 3680.

NINETY-SEVENTH ST.—Clayton, lot 60x125, owner. MU. 7640.

7815 Pershing—Clayton
COLONIAL TYPE BLDG.

4-family apartment; 3 rooms each; no heat furnished; separate hot-water heating plants; rental $1728; reasonably priced.
EUGENE J. ALTHEIMER, WILLIAMS & CALMER, INC., 817 Chestnut st.

RESIDENCE—7 rooms, also sunroom and baths, convenient to churches, schools, transportation; reasonable. 7732 Country Club Court, Clayton.

14 Ridgemoor Dr., Claverach Pk.
Must Be Sold—Priced Right.

GEORGIAN COLONIAL NEAR WYDOWN. Real Colonial, center entrance hall; large living-room, dining-room, sunroom, breakfast room; 2d fl., 4 rooms, 2 baths; 3d fl. 2 rooms, bath; lot 75x200; inspect.
EUGENE J. ALTHEIMER, WILLIAMS & CALMER, INC., 817 Chestnut st.

ROSALINE, 8020—Davis pl., attractively arranged 8 rooms, 3 baths; open. WY. 0160.

25 WYDOWN TERRACE

This house is of L-shape design with beautiful courtyard entrance; entrance hall, large living room, dining room, kitchen, maid's room and bath; four bedrooms, 2 baths on second floor; a most convenient location.

EDWARD L. BAKEWELL
118 N. 7th st. CHestnut 5555.
7720 Forsythe bl. CAbany 5555.

7508 YORK DRIVE
"SUPER" DUPLEX

8 rooms each floor. Salesman on premises.

HERMAN B. GOTTLIEB & CO.
307 Walnwright Bldg. CH. 7689.

YOU just can't imagine a cozier, homier place to live than 1135 TERRACE DRIVE; this 5-room Georgia Colonial is insulated, weather stripped, air conditioned heat, 8 closets, extra lavatory and basement garage; turn south off Clayton road into East Linden drive, first street west of Hanley road, just west of Lake Forest; priced at only $9250 complete.

M. A. RUST & SONS R. CO., MAin 4551.

Ferguson

BEFORE BUYING

See us—We have some outstanding values to offer in homes, county acreage and building sites. Five-room new brick bungalow, tile bath and kitchen, corner lot, $4350. One acre, good 4-room house, basement, furnace, electric, garage, chicken house; open Sunday; $1800. ATwater 277.
YORKTOWN BLDG. & REALTY CO.,
106 S. Florissant rd., Ferguson, Mo.

4 ROOMS—MODERN
$2450.00

58 Barat av.; highly desirable; practically new bungalow; first time offered; positively a sensation. See today. Open.
FRANK A. GILBERT REALTY CO.
824 Chestnut GArfield 3993

BUY AN ACRE
FOR THE PRICE OF A LOT

Very desirable one-acre tracts; near city; water, electric, transportation.
YORKTOWN REALTY CO., Ferguson, Mo.,
106 S. Florissant rd. ATwater 277.

SUBURBAN PROPERTY FOR SALE

Announcing the Selection of

DIMMITT RICKHOFF BAYER

as Exclusive Sales Agents for

Ridgetop

A close-in site for those who want country environment with city conveniences on Clayton rd., just east of McKnight adjoining the Childress Estate. Lots of ¾ acre or more. Only 2 blocks to street car.

CHOOSE ONE OF THESE FINE SECTIONS FOR YOUR FUTURE HOME

Country Life Acres

On Clayton Rd., just west of Ballas road is the ideal spot for your estate—sites range in size from 2 acres up to 7 acres each. Some of the finest homes in St. Louis County are located in this exclusive subdivision.

Frontenac

Located at the S. W. Corner of Spoede and Conway rds., opposite beautiful Villa Duchesne we offer building sites in sizes from ¾ to 1¼ acres. This is one of the newest developments in St. Louis County.

A few choice lots are available at special low prices. All first class improvements.

OFFICE OPEN ALL DAY SUNDAY

DIMMITT RICKHOFF BAYER
REAL ESTATE CO. INC.
BIG BEND AT CLAYTON RD. REALTORS PHONE STerling 1314

If you want a house
If you want a site for a house
If you want a place in the country

Mary Potter Love
Inc.
23 N. Meramec Clayton, Mo.
RAndolph 8132

Kirkwood

IT'S BLOSSOM TIME IN KIRKWOOD

Drive out today. You will thoroughly enjoy it. The following new homes will be open for your inspection from 2-5 Sunday:

Hawbrook rd. and Luther ct. (Lockwood Gardens), Georgian Colonial of brick having living room, dining room, kitchen, and lavatory on the first floor; 4 bedrooms, three baths on 2d floor; pine-paneled rathskellar, 2-car attached garage, open porch; lot 75x120.

Kirkwood rd. and Garden lane; 7-room Cape Cod Colonial of frame, kitchen, large breakfast room, dining room, large living room and lavatory on the first floor; 3 bedrooms, 2 baths on the 2d floor; beautiful recreation room; gas-fired air conditioned heat; lot 125x175.

No. 3 Windsor Acres: 6 rooms, frame Colonial, downstairs lavatory, 3 bedrooms, full tile bath with shower; gas fired air conditioned heat, house fully insulated; lot 145x115.

130 N. Holmes av.: 6-room Cape Cod Colonial of brick; 4 rooms on first floor; 2 bedrooms and bath on second. Excellently constructed and finished; lot 55x143.

Many choice lots in all parts of Kirkwood, Glendale, Oakland, priced from $10 per foot and up. Our building service department will plan, finance and supervise the building of your home.

RAYMOND M. HENLEY CO.,
111 W. Washington av. KI. 800.

BEAUTY SPOT OF THE COUNTY

9-room stone residence; 7.16 acres overlooking beautiful Meramec Valley; 1st floor has reception hall, winding staircase, living room finished in birch with beamed ceiling, large stone fireplace, dining room, sunroom, kitchen and lavatory; 2d floor, 3 bedrooms, sunroom, bath, 6-room stone cottage in rear for servants. Priced to sell. Will exchange for small home in Kirkwood or Webster.
See THE TRUST CO. OF KIRKWOOD.
Office Open 2 to 5 P. M. Sunday.

Modern Brick Bungalow
$3450.00

509 Woodbine; less than 10 years old; 4 large rooms and sunroom; garage in basement; terms. Phone for appointment to inspect.
FRANK A. GILBERT REALTY CO.
824 Chestnut GArfield 3993

Wilford P. Joy
FEATURE HOUSE

Air-conditioned, insulated, furred brick walls, reinforced plate, decorated, two blocks north of Lockwood av., at 224 Edwin av. Phone REpublic 0149. Kirkwood 1875.

S. W. CORNER Jefferson and Taylor av.; in the heart of town; close to shops and schools, 100x165; ready for improvement with apartments or duplexes; big demand for rental space; will pay builder good return on this investment; reasonable price to liquidate estate.
THE RALPH D'OENCH CO., JE. 3780.

NEW, UNUSUAL WHITE COLUMNED COLONIAL, 227 ORRICK LANE
Kirkwood Country Club section, 1 block north of Washington, ½ block east of Taylor; most attractive 3 bedroom house; your inspection cordially invited, 10 to 6.
MORRIS D. ROVIN DWELLINGS,
713½ Chestnut. CH. 6560.

BUILDER. ATTENTION
Beautiful corner lot, 180 ft., Corona Park; bargain; owner. Box B-95, P.-D.

ANGENETTE AND THOMAS ST.—5-room new, beautiful bungalow; Colonial type; real buy, Kirkwood, Mo. HI. 1440, owner.

ALTUS—305x106, all improvements, also 100x160 on Couch av., all improvements; a real buy for a builder; price $7 per ft. Atlas Rlty. Co., 6104 Easton av.

ARGONNE, 302 E. — New white brick Colonial bungalow; 5 large rooms, beautiful bath, fireplace, air-conditioned heat; convenient location; owner on premises, 2-5 today. Kirk. 256W.

ARGONNE AND HOLMES—Attractive brick homes, tile baths, $4475 and $4975. FRANKE REALTY CO., inc., 1008 Chestnut st. CH. 6525.

CURRAN, 1639—A good offer, even under $5000, takes this pretty 5-room brick bungalow with hardwood floors and everything you want. See it today.

DICKMANN 804 Chestnut MAin 4111

Kirkwood

DICKENS, 486—5 rooms, bath, furnace, hardwood floors; garage; 70-ft. lot; Ideal. Rengel Weber, 3539 S. Grand. LA. 9543.

ESSEX—Corner Park, Kirkwood; lot; 35x110; owner. MU. 7640.

FOR SALE—Lots, $300; 50x200. OLD ORCHARD R. E. CO., RE. 1200.

N. W. COR. HARRISON AND LEE 340-ft. frontage, $10 ft.; all improvements made.
DIMMITT-RICKHOFF-BAYER, STer. 1314

HOMES—6 rooms and rathskeller, beautiful scenery, completely equipped, with or without furnishings; your terms. Kirkwood 1994J.

HOME—2 new, one completed. 237-233 Peeke av.; can finance; owner on premises. Phone Kirkwood 1173.

HOUSE—7-room, large lot; cheap. Kirkwood 279, 611 E. Jefferson av., Kirkwood.

LOCKWOOD GARDENS—SMALL CASH. Colonial and English homes or 4 bedrooms, 2 baths and 3 bedrooms and 1 bath; 2 car lines; drive west on Lockwood to Parkwood, Jones Bros., Realtors, PArkview 6797W or Parkview 4285W.

OTS—Sacrifice; 320 feet; will divide; large trees, concrete street, gas, water electric; terms. 916 N. Harrison.

MEYER, 450—6-room house, chicken houses; lot of fruit trees. Lot 100x380, only $3500.
GAEHLER, 718 E. Big Bend rd. RE. 3089

$1675 WILL BUY

1171 Simmons, 2 blocks west of Lindbergh bl. at Manchester, 4 nice rooms, bath, furnace, garage; easy terms.
MICHELSON REALTY CO., 820 Chestnut.

TAYLOR, 109 N.—Four-family apartment building; $2400 annual rent; sell for cash at reasonable price to liquidate estate.
THE RALPH D'OENCH CO., JE. 3780.

FORTY SEVEN U C

YOUNG COUPLES—Call at our office and consult our architect about economical 3 and 4-room homes. We have lots as low as $10 to $12.50 per foot. RUEHLBRACKMAN, 106 W. Jefferson, Kirkwood, Mo., Sunday, 2-4.

Ladue Village

McKNIGHT ROAD
¼ Mile North of Clayton Road
Clayton Carline ½ Block
No. 78 CLAYTON DRIVE
New Colonial Home
4 bedrooms, 2 baths, extra lavatory, 2 large screened porches, rathskeller

HOCKER-GROSSMAN
CAbany 8012
VISIT

Beautiful New Homes
of refinement and charm in
DEER CREEK WOODS
adjoining Rosalie Tilles Park on Lay rd., south of Clayton rd.
Spacious first floor with every desirable feature, rathskeller; 4 beautiful bedrooms and 2 handsome baths on 2d floor; 2 servants' rooms and bath above 2-car brick garage adjoining; each lot 100x150; no finer street improvements in county. Attractive prices and terms. Open every day.
FRANCIS-PERRY-RUTH, 110 N. 7th.

RESIDENTIAL SITES
McKNIGHT RD. and LINDWORTH DR. LINDWORTH
$35 and $30 per front foot
ELLSWORTH LANE — $30 per foot.
LINDWORTH PLACE (Lisinger Rd.) $17
All lots 30,000 or more square feet. Smallest frontage, 100 feet.
N. S. WOOD Inc., 709 CHESTNUT.

This Beautiful Home to Be Sold at Once
And for Less Than $20,000!

English Colonial, 4 bedrooms, 3 baths, modernistic rathskeller, attached garage, large lot, trees and shrubbery. The last word in beauty and construction.
12 GRANADA WAY
At Ladue and Price roads, 1 block from St. Louis Country Club grounds. Exclusive Ladue Village. Open today and tomorrow. CA. 6000.

Carl G. STIFEL Realty Co.

SUBURBAN PROPERTY FOR SALE

There's much to be said in favor of No. 6 McKnight Lane

A "CHARM" Home—
—You'll Enjoy Living In



S. W. Cor. Ladue and McKnight Rd.

$17,500 Complete

Including Large Tract of Ground Sodded and Planted.

Getting Along With Life Will Be Easy in This Home

There is a living room with an attractive fireplace, dining room, kitchen and breakfast room first floor; rathskeller; 2-car garage, air-conditioned gas heating plant; 4 bedrooms, 2 tile baths and lavatory. There are many other important features which must be seen to be appreciated. Open for inspection daily.

NORMAN W. PEMBERTON
8866 LADUE RD. EXCLUSIVE SALES AGENTS CAbany 3200

Ladue Village

OPPORTUNITY

9 rooms, 3 baths, 2 acres; No. 6 Picardy Lane, adjoining Upper Ladue. Admission by appointment only. Call J. C. Smith, exclusive agent, WY. 0177.

DRIVE out Sunday to Litzinger and Daniels Rd.; new center of activity; ¼ mile west of Tilles Park; see this beautiful subdivision in Ladue Village. Every lot 100 ft. or more; high and wonderful scenic views. 4 new houses under construction.
FLanders 6000.

Carl G STIFEL Realty

LISTEN TO THIS

9 rooms, 4½ acres, brick, painted white, Colonial; 2 baths, stables; go west from Litzinger and Lay rds., turn north first road west of Litzinger lane (2 blocks). Open all day today. Only asking $18,000. Terms. GA. 3164.

CHAUNCEY P. HEATH

TRADE NEW HOME

28 Granada Way, Price and Ladue rds., in La Hacienda; a really substantial 8-room home; 4 bedrooms, 2 baths, extra lavatory; lot 75x150.

LARNER-DIENER CO. CE. 2965

BEAUTIFUL Colonial home in La Due city, 8 rooms, 3 baths, full air-conditioning; a good buy at $16,500. WY. 0166.

73 FAIR OAKS

LAY RD., SOUTH OF CLAYTON
LOT 100 BY 300

First showing of this newly-built magnificent Colonial home, consisting of 5 bedrooms, 4 baths, spacious living room, dining room, breakfast room, kitchen and butler's pantry, unusual recreation room, a finely constructed home, situated in one of the finest residential parks in county; your inspection invited.
LIEBOWITS CONST. CO., builders. CA.0800

Ladue and Price Rds.

Opposite St. Louis Country Club
5 Granada Drive
A True Colonial
8 Rooms—3 Baths
New and Open for Inspection

ALBERT G. BLANKE R. E. CO.
711 Chestnut Realtors MA. 3046

LA HACIENDA, fronts on Ladue road, 150x225, opposite St. Louis Country Club, very reasonable.
McDONALD, 823 Chestnut. MA. 0142.

No. 5 LINDWORTH DR.

OPPOSITE YORK VILLAGE ENT.
One Block West

COUNTRY HOME
Something Different

LOT 100x300.
INSPECTION INVITED.
EUGENE J. ALTHEIMER, WILLIAMS & CALMER, INC., 817 Chestnut St.

OAKLEIGH LANE
NEW 9 AND 3 BATHS

North of Ladue, ½ mile W. of Price rd.; 9 rooms, 3 baths, 1 acre; 3-car garage; 30 Oakleigh; $36,000.
CHAUNCEY P. HEATH CO. GA. 3164.

D.R.B REALTORS

MAKE OFFER
No. 11 Waverly Dr.

Splendid 6-room home, near Clayton and Warson road; out-of-town owner wants immediate sale.
DIMMITT-RICKOFF-BAYER, ST. 1314.

Luxemburg

5 Rooms and Bath, $2500

Brick, hot-air heat; lot 37x140; St. Andrew's Parish, Luxemburg. See 337 Lamp av., near school.

EUGENE J. ALTHEIMER, WILLIAMS & CALMER, INC., 817 Chestnut St.

ATTRACTIVE 3-room brick bungalow, tile bath, furnace, garage; $150 cash, $18 per month; price $2650. Forder Bros., RI. 6870.

CARTWRIGHT, 119 E.—See this fine home bargain, give offer. RI. 3555.

Maplewood

HERE'S VALUE—SEE IT

Newly conditioned 5-room and sunroom brick colonial bungalow with 2 porches; large lot; garage. Priced right and with terms to suit you.
2322 BELLEVUE—Open 10 to 5

BARGAIN for quick sale, 6-room frame house; can be used by 2 families. Call at 2537 Big Bend Sunday.
FRANK H. BROWN RLTY.,
7184 Manchester. ST. 0100.

BELLEVUE, 2032—7-room modern brick; St. Luke's parish; convenient location; owner will show. KAMP, CH. 8342.

FRAME—4-room, bath, 28x125, $1650. Box T-222, Post-Dispatch.

LOT—50x140; 7245 Zephyr; priced for quick sale. HI. 6330.

LOT—78xx Folk; 40x140; with garage; paved street; $750. KAMP, CH. 8342.

2633 LYLE AV.
MODERN 5-ROOM BRICK BUNGALOW
SACRIFICE $4500

Bath, furnace, new hardwood floors, newly decorated; garage, side drive.
SEE THIS BARGAIN TODAY
MORRIS AACH R. CO., 826 CHESTNUT.

MANHATTAN, 3345 — 4-room cottage, large yard; offer wanted; terms. Hiland 0905. Kirkwood 1118W.

MYRTLE, 7327—8 rooms, hardwood floors, ½ block Catholic church, school, terms.

RESIDENCE—Bargain, 9 rooms, ½ acre; large barn; fruit, shrubs. RI. 0892.

WEAVER, 7800 — 4-room cottage, large yard, 2-car garage; $2100; terms. Hiland 0905. Kirkwood 1118W.

WEAVER, 7566—5 rooms, modern brick bungalow, garage. Call RI. 2938W.

WILLIAMS, 7454—5-room modern 1-floor bungalow; priced very low; buy this before price advances. Call NAHNHEBERER RLTY CO., FL. 5600.

WILLIAMS AV.—East of 7638; lot 40x121, $1000.
McDONALD, 823 Chestnut. MAin 0142.

Normandy

$7950

A real bargain in a two-story 7-room brick bungalow in tip-top shape; two baths; abundant closet space; hot-water heat; built-in garage; corner lot 50x150; both streets paved. Drive out Natural Bridge rd. to Ridgedale av. (6500 west, to east of Lucas and Hunt rd.), then south 1 block to 6500 Gismore av. Open. MU. 1417.
FRANCIS-PERRY-RUTH, 110 N. 7th.

SUBURBAN PROPERTY FOR SALE—Webster Groves

WEBSTER PARKLAND

NEW FIVE, SIX AND SEVEN ROOM HOMES
PRICED $8500.00 TO $10,500.00

BEAUTIFUL PARK-LIKE GROUNDS

DIRECTIONS: NORTH FROM LOCKWOOD ON GLEN ROAD THROUGH WEBSTER PARK TO WEBSTER PARKLAND

CHARLES H. KRAUSE & CO.
1612 Syndicate Trust Bldg. MAin 0293

Normandy

NO BETTER BUILT
The Finest Finish
An Unequaled Bargain

Everything you could desire in a new brick Colonial; 6 beautiful, spacious rooms, 8 large closets (1 cedar), model tiled kitchen, Hoosier cabinet and dinette set, tiled lavatory on first floor; handsome tiled bath with entrance direct from master bedroom; 2 other large bedrooms and 7 closets on second floor; complete automatic air-conditioned heat, white enameled basement; front drive to 2-car garage. See 3508 Manola av., in Uplands Park, half block south of 6600 Natural Bridge rd., now 6-lane concrete. Open. FRANCIS-PERRY-RUTH, 110 N. 7th.

HOME IN NORMANDY

7733 Natural Bridge rd., 7-room bungalow; modern; hot-water heat; lot 165x310; large trees.
Call AL STOECKER, 8026 Natural Bridge. EV. 0319.

PRICE REDUCED
OWNER LEAVING TOWN

3506 Colonial, all modern, garage in basement; beautiful shade trees; small cash payment, balance H O L C loan; open.
HAFFNER-GIBSTINE R. E. CO., FO. 0163

VERY GOOD BUY

Large 5-room modern brick, 6823 Natural Bridge; terms. EV. 8092.

MODERN FIVE-ROOM BARGAINS
6914 Normandale, $4750; 2139 69th st., $3500; 2246 Lucas-Hunbrd., $5500.
Keeney-Toelle, 5506 Nat. Bridge. MU. 7370

BUNGALOW—5-room brick; basement garage; Normandy. Box T-259, Post-Dis.

GLENMORE, 7017—Will sacrifice beautiful 5 rooms, sleeping porch; modern bungalow; small cash payment, balance like rent.

7302 HENDERSON ROAD
NORMANDY

North side of Glen Echo Golf Grounds. 9 rooms, 2 baths, hot-water heat; 3-car garage. Lot 100'x175'. For appointment call
EDWARD L. BAKEWELL
118 N. 7th. CHestnut 5555
7720 Forsythe Blvd. CAb. 5555

NORMANDALE, 6918—4-room brick, modern; a real bargain.
ATLAS RLTY. CO., 6104 EASTON.

NORMANDY PL., 7208—Ideal home, hot-water heat, big lot. Colfax 0266R.

5 ROOMS, matt brick bungalow, one floor plan; lot 35x175; a sacrifice, $5000; reasonable; terms.
NESSING, Realtor, Florissant, Mo.

Overland

SOME GOOD BUYS

95xx Emerson; 6-room modern; lot 100x185; a bargain; terms. 89xx Windom; 5-room brick; modern; $3950; $600 cash, balance H O L C loan. 92xx Ridgeway; 5-room frame; modern; $3150; 10 pct. cash, balance like rent. 4 rooms, sunroom; brick; modern; $3500; $100 down, $35 month including interest. Other homes, $50 and $100 down; balance $10 month and interest; lots $250 and up, on small payments. Agent Sarah Snively, 2711 Woodson rd. WAbash 331W.

NEW Colonial homes, 3306, 3313 Dix; 3 beautiful rooms, modern; bath; built-in cabinets in kitchen, 2 large closets, garage. Price $2450, $350 cash, balance like rent. Open Sunday.
REASOR RLTY. CO., 9508 St. Charles rd. Wis. 1074, CA. 4700.

OPEN SUNDAY

9121 E. Milton; 7 rooms, bath, steam heat; garage; chicken house; trees; lot 115x150; price reduced.
BUTTS REALTY CO., 803 Chestnut st.

PRETTY HOME, $3650.
3317 Edmondson rd.; well constructed bungalow of 5 rooms, bath, electric, furnace, hardwood floors throughout; a decided bargain; be sure to inspect it; key house next door. Chas. L. Weber, 119 N. 7th.

4-ROOM BRICK BUNGALOW.
9529 Baltimore, bath, furnace, $350 cash, balance $35 terms. BARGAIN FOR QUICK SALE. CEntral 9666.
SILVERBLATT R. CO., 705 Chestnut.

ONE BLOCK TO SCHOOLS
2474 Ashland, 5 rooms, modern brick, side drive, $4500.
Keeney-Toelle, 5506 Nat. Bridge. MU. 7370

BALTIMORE, 9450—Brick bungalow, four rooms, $3500. EV. 7117.

BUNGALOW—Matt brick, 6 rooms; all condition; large lot; leaving city; sacrifice. Owner 2628 Walton rd.

BUNGALOW—5 rooms, water, light, sewer, furnace, 1½ acres, plenty fruit. Hegney, Lockwood and Link rds.

$200 DOWN—LOW RICE

9036 BURTON, modern 4-room brick bungalow, E-Z terms; a real bargain.
SHAPIRO, 723 Chestnut. CEntral 1911.

COTTAGE—2 rooms, water and electric; lot 50x186; $1250; small cash payment, balance like rent Tomroy Investment Co., 9506 St. Charles rd. Open Sun. Winfield 1424 or MU. 3024.

LOTS—2 adjoining, 100x196 ft. each, close to Overland shopping district, schools and transportation, must sacrifice. RI. 4030R.

LOT—60x150; Winchester drive, off Ballas bl. CA. 4845W.

2723 TENNYSON
Well-built brick bungalow; 5 rooms, sun porch, bath, furnace, garage; deep lot. This is a good buy.
BUTTS REALTY CO., 803 Chestnut st.

5-ROOM BUNGALOW

8921 Windon av.; bath, furnace, etc. lot 50x160. Will make terms.
ANDERSON-STOCKE-BUKEMANN.
Main 4593. 808 Chestnut.

For latest rental vacancies, see today's Post-Dispatch want pages.

Pasadena

FACING ROLAND LAKE

Magnificent new home of 8 rooms, 2 baths. Oak covered lot. 75x150. Inspect 7252 Roland blvd.

SEMI-MODERNISTIC

Eight large rooms, two baths, screened living room terrace, sleeping porch, large lot. Inspect 3982 Roland.

OWNER VACATED—SELL $10,000

Due to personal reasons owner vacated 3975 Canterbury blvd. This is your opportunity to obtain a good home at a low price. We will finance.

Drive through PASADENA HILLS (Lucas-Hunt and Natural Bridge rds.) TODAY. More than 12 other desirable homes awaiting your inspection. Beautiful parks, large oak trees, flowering shrubs. New $200,000 school under construction. MU. 7171.
Carl G. STIFEL Realty Co.

Beautiful English Designed Home

7312 RAVINIA DR., 6 ROOMS; BREAKFAST NOOK, ETC.; AIR-CONDITIONED. NOTE BEAUTIFUL BATH IN TOWER. OPEN.
Moresi-Nauman-O'Neill Co.
FR. 4242. 2700 N. Grand Bl.

Beautiful Bellerive Acres No. 4

New modern 3-bedroom residence; 2-car garage; unusual location; restricted; owner built, frontage 107 ft.; adjoining Bellerive Country Club. EV. 7878.

MODERN 6 rooms; air-conditioned heat, etc.; practically new; $12,800; write for full particulars. Box B-333, Post-Dis.

Pine Lawn

Owner Anxious to Sell

6424 Glenmore; lot 40x150; 5-room brick; tile bath; hardwood floors, vapor heat; side drive; garage. Owner show.
GEO. J. WANSTRATH, Realtor.
CEn. 2940. 715 Chestnut. EV. 3295.

OWNER LEAVING CITY

YOUR OPPORTUNITY
To purchase 3604 Ridgedale, ½ block south of Natural Bridge. Six rooms, tile bath, hot-water heat with stoker. Lot 50x165. MU. 7171.
Carl G. STIFEL Realty Co.

PRETTY NEW HOME

READY TO MOVE IN—OPEN 2-5.
3524 Avondale; 2 blocks south of Natural Bridge rd.; 5 spacious rooms, ultra modern; tiled kitchen and bath; air-conditioning heat; modest price; terms.
KORTZ, 7171½ Chestnut, MAin 4358.

A REAL BARGAIN

42xx Ravenwood; 4-room frame, toilet, bath, hot-water heat, street made; lot 90x135; very convenient, terms. EV. 1686.

OUTSTANDING HOME
3705 Saloma; a beautiful residence, 6 and sunroom, ultra modern; sell or trade for smaller.
Keeney-Toelle, 5506 Nat. Bridge. MU. 7370

LOOK at 6212 SOUTH DRIVE

5-room modern brick, fine condition, good location, priced right, terms. EV. 1836.

BUNGALOWS—8 and 5-room modern; tile kitchen and bath, $3950 up. Builder, 6116 Bircher, ½ block east of Jennings rd. EV. 3985.

BLAKEMORE, 38—5-room brick, modern; garage. Call HI. 4012 Sunday 2-5; week days CA. 4700.

BUNGALOW LOT on 80th ave. adjoining No. 6809; 50x125; only $750. CA. 3200. Mr. Risley.

COUNCIL GROVE, 3940—7 rooms, stucco, furnace; basement garage; only $11600.
ATLAS RLTY. CO., 6104 EASTON.

CRESCENT, 2136 — Fine Lawn; 5-room brick; bath, furnace, built-in garage; price $3000; rent $300, terms; foreclosure bargain.
BARNGROVE REALTY CO., MAin 2185.

GLENMORE, 7014—5-room modern brick; hot-water heat, side drive, double garage, fine shape. Call EV. 4044.

HELEN, 5230—5-room modern brick bungalow; lot 45x125; side drive; 2-car garage; give offer. MR. LEAVER, NAHN-HEBERER REALTY CO., FL. 5600.

JENNINGS, 4206—5-room modern brick; bargain; close to everything. RI. 5330.

3508 OAKDALE AV.
Lovely bungalow of 4 rooms, sunroom, unfinished 2d floor; lot 50x170; owner will show; inspect.
DUKE-YOUNG, INC., 16 N. 8th. CH. 3944

OAKRIDGE, 3821—Modern 6-room brick, in wonderful condition. HI. 4012, Sunday 2 to 5; week days, CA. 4700.

OAKRIDGE, 3834—Beautiful 6-room modern brick; good location; fine condition; 3-car garage. EV. 8092.

RAVENWOOD, 4236 — 4-room modern brick bungalow; hot-water heat, concrete street; priced right; will finance. Call EVergreen 4348.

Richmond Heights

ARLINGTON DR., 7354—7-room modern house, lot 75x247; shade and fruit trees; 3-car garage; only $5500; terms. RI. 3613.

NEW COLONIAL TYPE BUNGALOW

1166 Moorlands dr., 5 large rooms; beautiful interior; air-conditioned heat; open for inspection, 2-5 p. m. CONCANNON REALTY CO., 723 Wainwright Bldg.

MUST SELL THIS WEEK
$5500; new 5-room brick; worth $7000. BO. 2131.

SUBURBAN PROP. FOR SALE

Richmond Heights

D.R.B REALTORS

Today's Biggest Bargain

1420 Barger; 2 blocks west of Big Bend and Dale; new 2-story, 5-room brick; tile kitchen and bath; 1st floor lavatory; buy now for only $6950; will cost more later.
DIMMITT-RICKHOFF-BAYER, ST. 1314.

D.R.B REALTORS

$6450 Buys This New Bungalow

See 2033 Bland dr. today; sun; 3 blocks west of Big Bend and Bruno; 5 beautiful rooms; tile wall in kitchen and bath; air-conditioned heat; open today.
DIMMITT-RICKHOFF-BAYER, ST. 1314.

7409 ARLINGTON DRIVE

Richmond Heights, Mo.

7-room bungalow, newly decorated and painted; garage; flowers and shrubbery; lot 50x147 feet. Sale price $5750. Terms to suit. Open.

Breitt & Naumer Realty Co.
702 Pine St, CE. 8484

D.R.B REALTORS

A SURE SACRIFICE

7401 Arlington dr.; 7 rooms; hardwood floors; air-conditioned heat; full tile bath; three corner lot; beautifully landscaped; bargain price.
DIMMITT-RICKOFF-BAYER, ST. 1314.

SEE 1412 BARGER PL.

BRAND-NEW HOME; MUST BE SOLD Two lovely bedrooms and tile bath 1st floor. Unfinished 2d floor; can be arranged for 2 rooms and bath. Priced low. EXCELLENT BUY; OPEN ALL DAY
SLONIM R. CO., 723 Chestnut, CE. 5562

1933 BELLEVUE—$5500
One-story brick; hot-water heat, bath, set-in tub, tile walls, garage; terms. See JOHN S. BLAKE & BRO., 815 Chestnut st.

BELLEVUE, 1933 — 5-room brick bungalow. VISTA REALTY CO., GRand 3873.

BELLEVUE, 1996—Modern 5-room brick bungalow; cheap; owner.

7324 Bruno Ave.—Terms

5 ROOMS, TILE BATH, BARAGE
Modern bungalow, hardwood floors, furnace. In perfect condition and ready for occupancy. Open today. Price $5250.
A. M. & F. J. CORNWELL, INC., MA. 2258

SOMETHING NEW—SEE
1151 Claytonia terrace; 5-5 single flat; residential type; hardwood floors, hot-water heat; blomfast cabinet with dish washer; side drive; 2-car garage.
J. W. WOODS REALTY,
4107 Chippewa. PR. 5656.

CLAYTONIA TER., 1217—Brick bungalow, 5 rooms and sunroom; 2-car garage and side drive; hot-water heat. Owner will show.
ROTFELDER R. E. CO., 4414 Nat. Bridge.

1129 EDWARDS TERRACE $6950

New; 5 spacious rooms and breakfast room, tiled kitchen and bath; ample closet space; additional space on second floor; inside garage. OPEN TODAY
J. M. LEVI & CO. MAin 2968.

FRANCIS PL., LOT 50x234. Paved Street, granitoid walk.
JOST R. CO., 113 N. 10th. CH. 2575.

D.R.B REALTORS

Owner transferred to another city; must have quick sale on this well built 6-room residence; easy financing.
DIMMITT-RICKHOFF-BAYER, ST. 1314.

7809-7817 HARTER

RICHMOND HEIGHTS
NEW COLONIALS
SIX ROOM—TWO STORY
½ Block to Schools and Bus Line.
Inspect These Homes SUNDAY
Drive out Clayton to Boland (7800 West) turn South 7 blocks.

HARTMANN-HEINRICH
REALTORS
LAclede 2165

See 7546 HIAWATHA TODAY

3 bedrooms, lavatory, exceptionally well built. Inspection invited. Priced right.

HIGHLAND TER., 1319—8-room brick; bath, extra lavatory, hot-water heat, 50-foot lot.
J. HALLER R. CO., 705 Chestnut.

7725 LILE AV.
5 rooms, 6 months' old, tile kitchen and bath; sell reasonable or trade for vacant.
DIMMITT-RICKHOFF-BAYER, STer. 1314

LOTS—5 on West Rankin.
FL. 5653.

LOT—50x165; Westmor Park. See owner, 5947A Ridge av.

A GENUINE BARGAIN

1216 Moorlands dr.; 2-family duplex; splendid investment, like new; tile baths, breakfast nooks, inside garages; oil burner and electric refrigerators included, beautiful landscaping. See owner today.

OAKLAND, 7340—5-room frame, shingle covered, lot 50x150; bargain, $1500.
GLICK, MAin 4152.

WILL SACRIFICE—$4850.
7711 SNOWDEN.
1 block south of Dale; 5-room brick bungalow; tile bath and kitchen; ⅞ hardwood floors; open 2 to 5. RE. 0131.

7552 WILLIAMS AVE.

New Bungalow—First Showing
Attractive 5-room and breakfast room bungalow; hardwood floors, tile bath and kitchen, air-conditioned heat, insulated, garage. Open for inspection. Terms.
A. M. & F. J. CORNWELL INC. MA. 2258

WILLIAMS, 7458—5 rooms, modern; tile bath; bargain.

7746 WISE.

D.R.B REALTORS

Modern 6-room brick Colonial; hot-water heat; tile bath and lavatory; open for your inspection today.
DIMMITT-RICKHOFF-BAYER, ST. 1314.

1335 WOODLAND AVE.

Single, 4 and sunroom, tile floor bath; A-1 condition; priced to sell.
O. J. McCAWLEY R. CO., MAin 2813.

YALE, 1614—4-family flat; garages; will trade equity for residence.
CLAYTON RLTY. CO., RA. 8137.

St. John's Station

TRADE OR SELL $5250 YOU MAKE THE TERMS

2456 Brown road; 5-room brick, almost new; strictly modern; side drive, large lot 40x164; block to schools, transportation, etc. Close to 8000 blk. Charles Rock Road, turn south 8 blocks. Open 2 to 4.

ARCHSHOEFER & SKAGGS
806 Chestnut. CH. 6343.

3520 BROWN RD.

8-room modern brick; large lot; screens; Venetian blinds; modern chicken house and fruit trees. See this today!

John H. *Armbruster* St. Charles Rd. 8854 AND CO.

BUNGALOW—Modern 6-room frame, garage; chicken house, shrubs, trees. Inquire 3610 Brown rd.

DAVID, 8700—12—Pleasingly different; 5 rooms, tile kitchen, bath; large sunporch, $3950 and up. Open EV. 6536.

EMINENCE, 3345—Here's a 4-room bungalow with everything you want for only $2250 on easy terms; a block north of Chevrolet road. See Mr. floors at 8104 St. Charles or call WAbash 2993.

DICKMANN 804 Chestnut MAin 4111

EMINENCE, 8405—2 good building lots, 170 ft. deep; offer wanted. Waite T. J. Blum, Moscow Mills, Mo.

FLAT—Frame; 4-4; bath; sun porch 1st floor; 4-car garage; hot-water heat; lot 126x160; fruit trees; A1 condition; easy terms; bargain. Box A-240, P.-D.

BROWN RD., 3725—5-room frame; L-shape screen; fruit.

ARGYLE, 8742—Modern 5-room brick bungalow; close to Presentation Church and school. WAbash 1466W.

Sappington

BUNGALOW—Beautiful 7-room modern brick; lot 100x363; on Sappington rd., south of Gravois. See sign. Open.

OSTERKAMP 5431 Gravois RI. 2542

To buy, to sell, to call help or to recover lost articles, use Post-Dispatch Want Ads. Call MAin 1-1-1-1 for an adtaker.

SUBURBAN PROP. FOR SALE

Shrewsbury

ARLINGTON, 7608—5 rooms; modern; 2-story brick bungalow; sleeping porch; bargain; owner. HI. 7764.

BIG BARGAIN—Quick action necessary; 7 rooms, sun parlor, 40-ft. living room, 2 beautiful Vitrolite baths, Vitrolite kitchen, 4 nice bedrooms, 2-car garage, hot-water heat; lot 111x174 ft.; beautiful shrubbery; price $6350; terms. FR. 0714.

BUNGALOW — Beautiful, new, modern, 5 rooms. St. Michael's Parish, Shrewsbury, Deville av., half block south of Weil. Hiland 1440, owner.

GROVE, 7506—2-story 6-room residence; in strictly first-class condition; lot 50x160, now vacant and open today, $5400. ELSPERMAN & LEONHARDT R. CO., 722 Chestnut. MAin 2660.

LANSDOWNE, 7711—Modern 5 rooms, cottage; near Catholic church.

University City

University City Home A Real Buy at $7650

Like new; with center hall, living room with fireplace, dining room, kitchen, breakfast room, several bedrooms with abundance of closets; hot-water heat.

515 West Dr., Open 2-5
(1 Block South of 5000 Delmar)
YECKEL-EARICKSON
3543 Gravois FRospect 0175

TWO-FAMILY BUNGALOW

UNIVERSITY CITY
New 2-family bungalow, 1 year old; strictly modern; 4-room efficiency, separate heating plants, separate garages and drives; tenants furnish heat, water, electric and gas. Wonderful home and investment. Rent $780 a year. Owner will sacrifice for $6950 with $500 cash and balance $60 a month including principal and interest. Call owner, CA. 3200.

BUYING OR BUILDING?

See these attractive new homes; early American design. Five rooms and tile baths, including large living room with fireplace on 1st and 2 bedrooms and bath on 2d floor. Air-conditioned heat. 60-ft. lot. Convenient. The best values in U. City at 6743, 45 Etzel av. Open today. Cabany 6000.

Carl G. STIFEL Realty Co.

Last Call Before Price Increase

6823 Bartmer av.; 5 rooms; tile bath and kitchen, air-conditioned heat; insulated; weather stripped; copper screens and gutters; side drive and garage; $7800; hurry before May 1.
MORESI-NAUMAN-O'NEILL,
Realtor, Builders.
FRanklin 4243. 2700 N. Grand Bl.

Beautiful Homes Completed

7332 Princeton—7111 Cornell

EXTRA LARGE, 4 BEDROOMS, 2 BATHS, 1ST FLOOR LAVATORY, RATHSKELLER, 2-CAR GARAGE, 2 BRICK PORCHES, OPEN ALL DAY FOR YOUR INSPECTION. HI. 3716.

University City Residence

7339 Colgate Priced to Sell

First floor has 6 rooms and bath, second floor has 2 rooms and bath; rathskeller; gas-fired boiler; terms, see
EUGENE J. ALTHEIMER, WILLIAMS & CALMER, INC., 817 Chestnut st.

A HOME IS AS GOOD AS ITS LOCATION

That's why:
7230 Shaftesbury at $5950 is the best small home buy today. Inspection by appointment.
MICHELSON REALTY CO., 820 Chestnut

FAIRLIGHT DOWNS

(9500 OLIVE BOULEVARD)
The ideal spot for moderately priced homes. See this location before selecting your future home. All improvements in.
VICTOR WM. REITZ JR., Agent,
6635 Delmar.

UNIVERSITY CITY BUY

6926 Dartmouth; 8 large rooms, slate roof, hot-water heat; 2-car garage; priced $6500, with terms; may trade. Call LAclede 4147 today, or
WENZLICK, CHESTNUT 6900.

D.R.B REALTORS

LIKE NEW.
7235 Shaftsbury; 7 rooms; 2 bedrooms, bath; on 1st floor; 2 and lavatory on second; near new schools.
DIMMITT-RICKHOFF-BAYER, ST. 1314.

$11,500—9 Rooms, 2 Baths

6914 Washington; 2-car garage; 50x210; open for inspection; look.
CHAUNCEY F. HEATH CO., GA. 3164.

6 Large Rooms—Open Today
See 7046 Cornell, U. City

Lovely West-End home; 2-car garage.
EUGENE J. ALTHEIMER, WILLIAMS & CALMER, INC., 817 Chestnut st.

9 ROOMS, 3 BATHS

LISTEN TO THIS! $12,900.
Sun parlor, sleeping porch, 100 feet; A1 shape. 6604 Waterman. Open.
CHAUNCEY F. HEATH CO., GA. 3164.

OWNER LEAVING CITY

7251 Cornell; attractive home, large living room, screened porch, breakfast room, 4 bedrooms; nice yard; priced for immediate sale; call for appointment.
APEX REALTY COMPANY, MAIN 4860

NEW COLONIAL HOME

150 foot frontage, facing Jackson Park. 4 large bedrooms, 2 baths, 7366 Princeton. Kidd Construction Co. EV. 1964.

CAPE COD COLONIAL
7700 Stanford; 6 rooms, bath and lavatory; rathskeller; gas, air-conditioned heat; lot 65x130; large porch and trees; $10,500. Jones Bros., Realtors, FArkview 4285W or FArkview 6797W.

SMALL DOWN PAYMENT, BALANCE LIKE RENT, buys 4-room brick bungalow at 6533 JOSEPH ST.; has tile bath, hardwood floors; lot 30x150; price only $4850.
M. A. RUST & SONS R. CO., MAin 4551.

SAVE MATERIAL PRICE INCREASES. New home; open; 6918 Kingsbury; 7 rooms, 2 baths, washroom, breakfast room; attached garage; finest construction.
CA. 4753. RALPH S. DUKE, 7847 Cornell.

MODERN 6-ROOM BUNGALOW, $5500. Crafters walls, hardwood floors, garage in basement; side drive; 68xx Plymouth; convenient location. SACKS R. E. CO., 705 Chestnut. CEntral 1398.

SACRIFICE
Modern 7-room home, 72xx Stanford. CA. 6087W.

AVALON, 6547—University City; 45-ft. lot; $15 per foot; ideal location for bungalow. COlfax 7065J.

1282 BACKER AVE.

6 rooms, 2 baths, hot water heat, hardwood floors, garage attached. Lot 60x123. A real bargain at $6500.

Cornet and Zeitig

719 Chestnut st. MAin 4560.

6733 BARTMER, $6500

6-room brick; owner says sell.
CHAUNCEY F. HEATH CO., GA. 3164.

SELBUE AV., 1150—Leaving city and must sacrifice modern 5-room house with rathskeller or playroom, 2-car garage; new subdivision; priced for quick sale; only small cash payment needed; refrigerator, stove, rugs and furniture also for sale; near Etzel and Kingsland. CAbany 0701J.

8311 BERKELEY
2 BLOCKS N. OF OLIVE STREET RD.
5-ROOM BUNGALOW
Bath, furnace, hardwood floors.
PRICED TO SELL AT $3250.
MORRIS AACH R. CO., 836 Chestnut.

BEST BUY in University City; Westmoreland, 7200; beautiful home, 8 rooms, 2 baths; large lot; oil heat.
DOUGHERTY REAL ESTATE, 109 N. 7th

1141 BRIGHTLING DR.

(9500 Olive Blvd.)
Eight rooms, 2 baths, exceptionally well built. Inspect this real home buy.
VICTOR WM. REITZ JR., 6635 Delmar.

CABANNE, 6219-21—Double flat, separate entrances; price $8750; $750 down. CHestnut 1787.

$4975 Open Today 7519 Canton

New brick, 5-room bungalow; hardwood floors, tile kitchen and bath; large lot; north of Hawthorne school. WI. 1741.

CANTON, 7[illegible]—3 rooms down, 3 up, brick; strictly modern; vapor heat; garage; dandy place.
MUENKS, Overland, Mo. Winfield 1313.

SUBURBAN PROP. FOR SALE

University City

7535 Gannon—6-room residence; lot 40x115.

7261 Dartmouth — 6-6 single flat; new; every modern convenience. See today.

7033 Plymouth—Modern English 5-room brick bungalow new. See today.

7357 Chamberlain—6 rooms, 1 car garage; large recreation room.

7414 Cornell—6-room English residence; air-conditioned heat. Basement garage.

7831 Cornell — Lovely Colonial Home of 6 rooms, tile bath and kitchen; large recreation room; air-conditioned heat.

769 Harvard—5 rooms; 1 floor; hot water and oil heat; a bargain.

7829 Stanford—6 rooms, bath, extra lavatory; 2-car brick garage.

7716 Cornell—6-room English residence, tile bath and kitchen; extra lavatory; 2-car brick garage; slate roof.

7025 Etzel—3 new Colonial residences; modern in every respect.

7270 Princeton—New English residence, consisting of 4 bedrooms, 2 full tile baths, extra lavatory, large recreation room; air-conditioned heat, 2-car garage.

5908 De Giverville—Lovely 7-room and sunroom residence, hot water and oil heat. Reduced to $6750.

JOHN P. DOLAN R.E. CO. HI 2610 REALTORS

7320 CHAMBERLAIN

Near Schools, Churches, Transportation. A worthwhile home; 6 rooms, also breakfast room, sleeping porch; 2-car brick garage; reasonably priced.
EUGENE J. ALTHEIMER, WILLIAMS & CALMER, INC., 817 Chestnut st.

D.R.B REALTORS

6 large rooms; hot-water heat; lot 42x105; tile bath and lavatory; Jackson Park schools; easy financing.
DIMMITT-RICKHOFF-BAYER, ST. 1314.

CHAMBERLAIN, 6766—8-room residence.
7309 Drexel—5-room residence.
7107 Stanford—6-room residence.
7058 Waterman—6-room residence.
BLUMENFELD R. E. CO., CAb. 8500.

COLONIAL HOME—Fine new 6-room; owner must sell; your chance to buy at less than today's building cost; make us an offer. 7020 Arcadia, 1 block north of Olive Street rd., just west of Pennsylvania av.

JOHN P. DOLAN REALTY HI 2610 REALTORS CO. INC

YOUR HOME DREAM REALIZED!
7732 CORNELL
JUST COMPLETED—OPEN TODAY

See this beautiful 6-room and breakfast room. Real fireplace in large living room. Many unique features—call this bath and kitchen. Lavatory first floor. Rathskeller; 2-car garage; A-1 construction. Price reasonable.
HENRY H. HAFFNER R. CO., CAb. 2996

TERMS TO SUIT
a beautiful home!
7111 CORNELL.
Four bedrooms, 2 baths, second floor; lavatory first floor; air-conditioned; gas-fired boiler.
CYRUS CRANE WILLMORE ORG., Inc.
4723 Donovan FLanders 8100

D.R.B REALTORS

7258 Cornell
NEW 4-BEDROOMS
2 BATHS, OPEN.
See this fine home today; all the very latest equipment; first floor lavatory; large screened porch.
DIMMITT-RICKOFF-BAYER, ST. 1314.

7019, 7025 Cornell; 2 beautiful, new homes; 4 bedrooms and 2 baths; complete in every detail; every modern convenience.
THE EDW. GLIK CO.,
5154 Delmar. RO. 0611.

D.R.B REALTORS

7322 CORNELL
OPEN SUNDAY.
A very attractive red brick Colonial; 6 large rooms and porch; completely air-conditioned; don't miss this opportunity for only $10,500.
DIMMITT-RICKHOFF-BAYER, ST. 1314.

7435 CORNELL—$8750

6 rooms and breakfast room, oil heat, 2-car garage, side drive. Open.
GLICK, MAin 4182

CORNELL, 7463—6-room modern residence, close to schools; ideally located; priced for quick sale. Call A. E. SCHLUETER, FL. 5600; NAHN-HEBRER REALTY CO., 8915 S. KINGSHIGHWAY; OFFICE OPEN SUNDAY.

CORNER LOT—50x109, Stanford and Purdue, priced right. J. Lewin, CE. 5255.

COTTAGE—4-room, 5-room efficiency; better built, like new, hot-water heat. 1026 Irma av., CA. 7573.

6948 DARTMOUTH, $6500

New 5-room bungalow; oil heat, 2-car garage, terms. GLICK, MAin 4182.

7158 DARTMOUTH AV. SINGLE
High-grade single at a greatly reduced price. Investigate. It will pay you.
DUKE-YOUNG, Inc., 16 N. 8th. CH. 3944.

7016 ETZEL

A home for the average family; 6 rooms; very modern, garage attached. Nice surroundings. Price and terms reasonable.
EICHENSER, 4033 W. Florissant. CO. 1030

U. CITY BUNGALOW, $4000.
6949 Etzel, 1-story brick; 5 rooms, bath, furnace, etc.; garage.
JOST REALTY CO., 113 N. 10th.

BUILDER'S CASH OUT
7315 Forsythe, 7343 Lindell; 2-family, 6-room duplex; 2 baths; no trades; $13,500 each. DEL-LIN CORP., CA. 5800.

7466 GANNON

Lovely 5-room bungalow priced at sacrifice for quick sale. Don't miss this; owner leaving town.
BOEHMER REAL ESTATE CO.
4 N. 8th. CH. 9005

GANNON, 7600 — 6 rooms, sunroom; oil burner; open; owner.

738 HARVARD, $8200

5 large rooms and sunroom; no trades; only ¼ cost; open, look today; one of the best cash up buys this district.
CHAUNCEY F. HEATH CO., GA. 3164.

BUY NOW
735 Harvard; bungalow type; 2 bedrooms and bath first floor, 2 rooms and bath second. Price reduced for quick sale.
BUTTS REALTY CO., 803 Chestnut.

IDEAL LOCATION—UNIVERSITY PARK. Only vacant corner. Colgate and Purdue.
F. A. SANDER, Realtor, CE. 8442.

IRMA AV., 1026—4-room cottage; better built; like new; hot-water heat. GA. 7573.

JACKSON AV., 819—Beautiful modern 6-room brick, facing park; 2 baths, 2-car basement garage; close to public and parochial schools. Call Sunday; owner.

SUBURBAN PROP. FOR SALE

University City

6644 KINGSBURY

An estate that owns this house is very anxious to sell. The property has been priced for immediate disposition. If you are interested in a house in U. City, be sure and see this lovely 6-room and sunroom residence; two-car garage. Open all day for your inspection. CAbany 6000.
Carl G. STIFEL Realty Co.

7141 KINGSBURY BLVD.

Choice location; convenient to schools, bus and car service; finest construction; 5 rooms, 2 baths, open porch 2d floor, solarium breakfast room, lavatory, open fire place, 1st floor, finished basement, garage attached, gas-fired boiler; lot 75x210. Price to sell. See
JOHN S. BLAKE & BRO., 815 Chestnut st.

LEONA, 1037—6-room brick, $3250.
B. A. THOMPSON R. CO., 5872 Delmar.

7271 LINDELL; JUST COMPLETED in Our Lady of Lourdes Parish

When we say that this 6-room residence embodies everything a home needs, we mean it! Two porches, built-in garage; too much to describe; see it! Open for inspection; reasonably priced.
EUGENE J. ALTHEIMER, WILLIAMS & CALMER, INC., 817 Chestnut st.

7263 LINDELL

LADY OF LOURDES PARISH.
6 rooms; a gem; hot-water heat; open; only $8500; A1 condition.
CHAUNCEY F. HEATH CO., GA. 3164.

LINDELL, 73xx-6-6; ultra modern; rents $1920; price $16,000. Box E-63, P.-D.

LOT—North and South road; ½ block south of Delmar, 100x150, $40 foot; settling estate. RI. 3612.

LOTS—3 fine building; 2 in University City; close to school. ST. 2192.

LYNN AVE., 7422—7 room brick bungalow; 2-car garage; lot 50x160. This dandy home $450 down; balance $32 per month.

GA. 3164 H. O. Byrd, HI. 2991

7274 Maryland

For sale by owner at sacrifice, 6 rooms, large knotty pine rathskeller, 2 unfinished rooms and bath on 3d floor; newly decorated, deep lot, beautiful landscaping, near Lady of Lourdes and Flynn Park Schools. Open Sunday.

7317 Maryland

9 rooms, 2 baths, fine built; 75x200; priced right. Call GA. 3164.
CHAUNCEY P. HEATH CO.

7442 MELROSE AV.
Lovely 6-room home, 2-car garage, fine trees, A1 condition. Inspect.
DUKE-YOUNG, INC., 16 N. 8th. CH. 3944.

401 MISSION COURT

Block east of Hanley rd., exceptionally well built home; 7 rooms; breakfast room; beautiful bath; oil burner; garage; large lot.
BUTTS REALTY CO., 803 Chestnut st.

BUY 73xx NORTHMOOR!

Lovely 6-room home in Lady of Lourdes Parish; deep lot, beautifully landscaped.
SLONIM R. CO., 723 Chestnut, CE. 5562

PARKVIEW HOME—9 rooms; oil burner. 427 Westgate; CA. 1339.

LOT, PENNSYLVANIA AVE.
Just north of Delmar, 50x113 for $1500.
GA. 3164 H. O. Byrd, HI. 2991

7207 PERSHING
6 ROOMS—TILE BATH
LOT 42x130.
Flynn Park School Washington U.
BERGFELD JEfferson 1437

7045 Pershing Ave.

7 ROOMS, SUNROOM, SLEEPING PORCH
Fine home, Flynn Park school district. Superbly decorated; thoroughly modern; Venetian blinds, hot-water heat, oil burner. Open Sunday. Price $9500. Terms. Inspect.
DUKE-YOUNG, INC., 16 N. 8th. CH. 3944

6926 PERSHING

This excellent Colonial so conveniently located is available at a very reasonable figure.
Arthur Goldman Realty Co.
102 N. 7th st. CH. 3680.

7175 PERSHING

6 large rooms, 1½ baths, 2-car garage. Corner location. Sacrifice.
BOEHMER REAL ESTATE CO.
4 N. 8TH CH. 9005

70xx PERSHING, $8500

Finest 6 room home in block. Perfect condition. Lovely bedrooms; spacious porch; 2-car garage. Sound value. Opportunity.
SLONIM R. CO., 723 Chestnut, CE. 5562

NO. 11 PRINCETON
(6970 PRINCETON)
PRICE $10,750.00
Southern Colonial home; 4 bedrooms, 2 baths; 2 maids' rooms and bath. Beautiful grounds.
Arthur Goldman Realty Co.
102 N. 7th st. CH. 3680.

Beautiful Homes Completed

7332 Princeton—7111 Cornell

EXTRA LARGE, 4 BEDROOMS, 2 BATHS, 1ST FLOOR LAVATORY, RATHSKELLER, 2-CAR GARAGE, 2 BRICK PORCHES, OPEN ALL DAY FOR YOUR INSPECTION. HI. 3716.

7171 PRINCETON

On one of the prettiest corners in West St. Louis in beautifully landscaped plot; an unusually well built 6-room residence. Inspection by appointment. Cabany 6000.
Carl G. STIFEL Realty Co.

71xx PRINCETON, $9200

7 rooms, sunroom; hot-water heat; no trades; will submit this offer.
CHAUNCEY P. HEATH CO., GA. 3164.

Biggest Bargain in U. City
7479 SHAFTSBURY

$9950 buys brand new 6 rooms, finest construction, air-conditioned heat, insulated, 2-car brick garage; open.
DIMMITT-RICKOFF-BAYER, ST. 1314.

SHAFTESBURY, 7220 (U. City)—5 rooms, hot-water heat; clear. CHestnut 1787; price $5500.

$750 Down—7455 Stanford
7 ROOMS—$8250

4 bedrooms, 2-car garage, reconditioned like brand new, big bargain. Open.
GLICK, MAin 4182.

7121 STANFORD
Beautiful 6-room, air-conditioned, two-car garage; close to transportation and schools; bargain, $9950.
CLAYTON RLTY. CO., RA. 8137.

7411 TEASDALE

Well built 7-room home; a real buy; secure admission card. Asking $11,500.
CHAUNCEY P. HEATH CO., GA. 3164.

7500 TRENTON AV.

Beautiful 5-room bungalow; vitrolite bath, hardwood floors; everything that goes to make a real home; 60-foot lot; it's a bargain; see it.

FEDERER 2610 GRAVOIS FR. 1519

TRENTON, 7704 (8300 west on Page, 2 blocks south), 5 rooms, 13-inch walls, tile bath and kitchen; cut stone, fireplace, built-in cabinets, screened porch 7x12; buy direct from builder and save.
C. J. McNAMARA, 7700 Trenton.

BUNGALOW BARGAIN
1411 Tyler; modern matl brick bungalow, 2 blocks north Olive Street rd., west Walton; terms. Hiland 2696.

UNIVERSITY DRIVE, 7452

South of Pershing; new 6 rooms; modern; air conditioned; reasonable.

UNIVERSITY CITY BARGAIN—Matl brick, 4-4 single, with sunroom; hardwood floors, tile baths; 2-car brick garage; $11,000 flat, $8250. LA. 7440.

University Hills, 4 bedrooms, 2 baths, $15,500. Owner. Box No. N-89, P.-D.

WARREN, 8xx—5 rooms, 2 baths, steam heat, Venetian blinds, $16,500, RI. 3612.

7002 WASHINGTON

9-room home, 2-car garage, side drive. Really an excellent buy. Be worth 20% more in 2 years.
BOEHMER REAL ESTATE CO.
4 N. 8th. CH. 9005

80' ON WASHINGTON NEAR JACKSON. Fine trees, $4000.
BARNGROVE REALTY CO., MA. 8185.

WASHINGTON, 7536—6 rooms, bungalow, 2 bedrooms up, 1 down; 2 baths; 5 closets; built-in garage. Owner, CA. 5499J.

SUBURBAN PROP. FOR SALE

University City

6835 WATERMAN
PRICE REDUCED
9 rooms, 2 baths; garage; oil burner; very good condition throughout. See this comfortable home now.
Edward L. Bakewell
118 N. 7th CH. 4585
7720 Forsythe Bl. CA. 5585

9 RMS., 2 BATHS; $10,975

6324 WATERMAN; BEST BUY AMES PL. Very livable home in fine environment.
SLONIM R. CO., 723 Chestnut, CE. 5562

6316 WESTMINSTER PLACE

Four bedrooms, two baths on second floor. Two maids' rooms and bath on third floor. The price of this pretentious residence is astonishingly low.
ARTHUR GOLDMAN CH. 3680

FINE COLONIAL
7389 WESTMORELAND

Open all day, 9 rooms, 2 baths; lot 100x200; a real home, priced $23,500.
CHAUNCEY F. HEATH CO., GA. 3164.

7159 WESTMORELAND DR.
8 LARGE ROOMS—2 BATHS

Now ready to occupy; lot 50x200; side drive; Washington University district.
EUGENE J. ALTHEIMER, WILLIAMS & CALMER, INC., 817 Chestnut st.

WILSHIRE, 1100—5 rooms, almost new bungalow; tile wall bath, hardwood floors; garage; new condition; $500 cash; balance like rent; vacant open. MA. 4183.

738 YALE.

D.R.B REALTORS

5-room, bath, garage, hot-water heat; oil; a bargain; $10,000.
DIMMITT-RICKOFF-BAYER, ST. 1314.

NEW 5-room bungalow; screened porch; rathskeller; fireplace; tile walls, kitchen and bath; $5700. 6930 Cerbitt.

Vinita Park

ATTRACTIVE BUYS

The following homes have been priced for immediate sale:
720 Lackeystone av., 5 rooms—$ 3,500
19 Clydehurst dr., 7 rooms — 5,250
904 Providence av., 5 rooms — 5,250
322 Orchard av., 7 rooms— 17,500
Let us show you these and others that are similarly priced. Theo. E. Appel, 46 West Lockwood av. REpublic 0160.

LIBERTY, 7547 & 51 — New 5-room bungalows, modern and beautiful, close to everything, garage in basement, can be bought like rent, with small down payment. See them today. A block south of Page and a block east of North & South.
DICKMANN 804 Chestnut MAin 4111

MUST SELL—FINE HOME
8314 Washington; 7 rooms, hardwood floors, tile bath, side drive; near schools, churches and transportation.
EDW. KEHLENBRINCK RLTY., FR. 4040

GARFIELD, 8323—Small payment and rent money buys this 4-room brick cottage; hot-water heat and furnace.
DICKMANN 804 Chestnut MAin 4111

GARFIELD, 8254—Corner of North and South rd; a real bargain in 4-room and sunroom brick bungalow; very modern; air conditioned. A. JAY KUHS.

8145 MADISON AV.—5 ROOMS
Lot 50x170; 5-room bungalow, hardwood floors; A1 condition; owner will show.
DUKE-YOUNG, INC., 16 N. 8th. CH. 3944

MONROE, 8222—A real bargain, modern 5-room brick bungalow, buy from owner. A. JAY KUHS.

MONROE, 8326—New 5-room brick bungalow; a real bargain.

PENFIELD, 2148—8 rooms, modern; red granite stone; will last a lifetime; needs fixing, but price is right; you make the money. BRANNER, 5423 Gravois. FL. 5330.

BACRIFICE for quick sale, 6-room brick bungalow, 2-story, lot 50x165; garage; all conveniences; near church and school. Visita Park. Box B-22, Post-Dispatch.

Webster Groves

STOP— Wishing for a Home We Have It

At No. 1 Armin Ave., 1 block north of Big Bend, 1 block east of Berry rd., modern 5-room bungalow; tile bath; 3-4 acre beautifully landscaped grounds, beautiful section Webster Groves.

LOOK—

CONSIDER— The exceptionally low price of $9750. Open Sunday.

FRANK A. GILBERT REALTY CO.
834 Chestnut GArfield 3993

OPEN TODAY 2 to 5 P. M.

SPANISH BUNGALOW
Attractive home of 5 rooms with storage space above. Hot-water heat, oil burner. Lot 75x160. 332 Bompart Ave.

COLONIAL BUNGALOW
Centrally located home of 6 rooms, 2 bedrooms and tiled bath first floor, 3 bedrooms and tiled bath second floor. Lot 75x165. 46 Jefferson Road.

NEW CAPE COD BUNGALOW
Just completed and modern in every detail, 4 rooms on first floor. Space on second floor for additional rooms. Lot 56x135. 419 N. Rock Hill Road.

Webster Groves Trust Co.

ROCK HILL VILLAGE

If you want a home with distinction, and different from just the ordinary bungalow, see No. 22, Hardith Hill Court; 5 rooms on first floor; one of the prettiest plans you ever saw; room for 2 more on second floor; large lot. beautiful homes on each side, a tremendous reduction at present price of $7500. Drive 4 blocks south of Manchester, on west side of Rock Hill rd., see sign "HARDITH HILLS," drive in, last house on N. E. side; open 2 to 5.
WENZLICK, CHESTNUT 6900.

NEW LISTINGS

557 Oakwood; corner Summit; 4 bedrooms, bath and sleeping porch; extra bath for servant; hot-water heat, oil burner; 2-car garage; lot 65x200, $8500.

460 Belleview av., 4 lovely bedrooms, marble bath, hot-water heat, oil burner; lot 90x165.

TREMBLEY-WILSON
RE. 0308
Sunday RE. 0776, RE. 1581, WE. 808

ATTRACTIVE
NEW BRICK
EARLY AMERICAN HOME
6 Rooms, Tile Bath, Unusually Air Conditioned, Rathskeller
Large Lot, 2-Car Garage
521 LOCUST COURT
4 blocks south of Lockwood ave., at Crefton ave., in Sherwood Forest.
GAEBLER 718 E. Big Bend Rd. REpublic 3089

WEBSTER BARGAIN

A beautiful pure white frame bungalow nestled back in a large yard, 50x206; white trellis fence, loads of trees, shrubs, flowers; wide, deep porch across front, with screens just made; hot-water heat; gas burner attached; side drive and garage; going at the very low price of $4750; open 2 to 5; see 311 W. Big Bend, 1 block east of Rock Hill.
WENZLICK, CHESTNUT 6900.

See This Sunday

OPEN 1 TO 4
New Colonial residences of 6 rooms on Laclede and Garden avenues; tile kitchen and bath, lavatory on first floor. The last word in a Colonial and priced at only $7000. THEO. E. APPEL, 46 West Lockwood av. RE. 0160.

BEAUTIFUL WEBSTER
235 BOMPART

7 most modern rooms, hot-water heat; 1-car brick garage; AND WHAT A LOT, 130x370; covered with fine old trees; can be financed to suit and priced to sell at a sacrifice; INSPECT TODAY.
GLICK, MAin 4182.

GOT A LARGE FAMILY?
Modern 5-bedroom house, near all schools and cars; $6650, $40 per month. Many other bargains. Lloyd Davis, RE. 0400.

SUBURBAN PROP. FOR SALE

Webster Groves

637 ROCK HILL RD.

4 bedrooms, 2 baths, will finance with 20-year loan.

475 BERRY RD.

3 bedrooms, 2 baths, maid's quarters.

221 KERRUISH PLACE

5-room Bungalow
Small Cash Payment
Balance Like Rent

All Open 2 to 5.

Franciscus-Maginn, Inc.
REALTORS
MAin 4407

$8000 HOME FOR $4950

This 6-room, sunroom, breakfast room home only 6 years old; hardwood floors throughout; newly decorated; painted; garage, shrubs, vacant; open; $1000 cash; cannot be duplicated; see for yourself. MAin 4183.

$500 Cash, Balance E. Z. Terms

1028 Charleville; this modern 4-room bungalow; close to schools and transportation.
HAFFNER-GIBSTINE R. E. CO.,
5307 Easton av. FO. 0183.

PRICE CUT TO SELL QUICK

Well, 78xx—7-room brick, 13-inch walls and foundation; strictly modern; 2-car brick garage; everything high-class. Terms.
MUENKS, Overland, Mo. Winfield 1312.

BUILDER'S CLOSE OUT
Dutch Colonial, 8 rooms, well landscaped 7-car convenience to schools, stores, transportation, $8500; small cash payment; balance easy terms.
FIRST NATIONAL R. E. CO., RE. 3881.

BEST BUY IN WEBSTER

616 Cornelia; new 6-room Colonial; air-conditioned, insulated; rathskeller; modern kitchen; close to school and transportation; open today.

OWNER LEAVING CITY
Will sell his attractive 6-room brick bungalow, large lot at a sacrifice; easy terms. See 1034 W. Big Bend rd. Open.
GAEBLER, 718 E. Big Bend. REp. 3089.

BEFORE BUYING

Call

BUNGALOWS AND COTTAGES For Sale

Northwest

LOOK—REAL BARGAIN
[illegible]; 5-room frame bungalow, [illegible] lot, close to schools, car [illegible], by next door.

[illegible] EMPLOYES' ATTENTION
[illegible] 5-room brick bungalow; [illegible] 5020 Fartin.

FINE CONDITION.
[illegible]rton, cottage, 3 rooms, bath, [illegible] transportation, churches, near [illegible]ed to sell. Owner, FO. 3455.

$300 MODERN BRICK
[illegible]; bath, furnace; for sale at [illegible] $200 cash, balance terms. CE. [illegible] SILVERBLATT REALTY CO.

POINTE BLVD. BUNGALOWS.
[illegible]ern bungalow, hardwood floors, [illegible] vitrolite bath; garage; only [illegible] Box R-322, Post-Dispatch.

TO CLOSE AN ESTATE
[illegible]er on 5314 Hamilton av., 4 rooms, [illegible] and furnace.
[illegible] 7171/2 Chestnut. MA. 4258.

COTTAGES FOR PRICE OF ONE.
[illegible] each cottage has 3 rooms [illegible] one with furnace; $3300.
[illegible]ELLENBRINCK RLTY. FR. 4040

[illegible]TIONAL IN ST. ENGELBERT'S.
[illegible] floor; 5 rooms; vitrolite bath and [illegible]; practically new; 2-car garage. [illegible]ELLENBRINCK RLTY., FR. 4040.

BRICK BUNGALOW, $4250.
[illegible] modern brick; must sell; easy [illegible] Box N-348, Post-Dispatch.

FIVE-ROOM BUNGALOW—$3750
[illegible] new; hardwood floors, bath, [illegible] furnace, garage.
[illegible] J. CO., 113 N. 10th. CH. 2575.

$950 ACME, 57xx—3 large, lovely [illegible] rooms, toilet, bath, furnace, [illegible] fine location; fine condition; [illegible] EV. 1686.

[illegible]LAND, 5655—Modern 5 rooms; in [illegible] condition; low price.
[illegible] SLATTERY REALTY CO., JE. 3322.

4718 BEACON AVE.
[illegible] rooms, bath, 2-car garage, everything [illegible] in tip-top shape. The biggest bargain [illegible] advertised.
[illegible] 2631—Easy terms, very cheap. [illegible]ment, Bo. 2121.

[illegible] 4852—4 rooms; modern; $4750. [illegible]MAKE, Forest 2284.

[illegible]LOW—Fine, 6-room, slate roof, [illegible]0 Rankin, tile bath, hardwood floors, [illegible] 2-car garage; $5950; open 2-5. [illegible]FEINBERG, 2914 N. Union. EV.4900

[illegible]TER, 4574—5 rooms; modern; bar- [illegible]n MAAKE, FOrest 2284.

LAXTON AVE. BARGAIN
[illegible] 5 fine rooms, hardwood floors, tile [illegible] exceptionally low price. Call us. [illegible]. V. PRANGE & CO. FR. 4262.

[illegible]NSON, 5031—This efficiency modern [illegible]ow can be bought for ——$3250
[illegible]GHTMAN & STRODTMAN. CE. 8966

5060 DURANT
[illegible] good buy; 5-room bungalow; large [illegible]; conveniently located.
[illegible]EDERER 2610 GRAVOIS FR. 1519

[illegible]MENT, 5035—Modern 5 rooms, break- [illegible]ast nook; tile bath; 2-car garage; good [illegible]ation; convenient to schools and [illegible]; good neighborhood; $7500.

[illegible]WOOD, 4209—New 5-room brick [illegible]galow; large lot, trees; low price, [illegible] terms. Olive Street Terrace Realty [illegible], 6921 Natural Bridge.

[illegible]SON, 5527—Modern 5-room brick; [illegible]ge; good neighborhood; reasonable.
[illegible]SON, 5529—Modern 5-room brick; [illegible]ge; good neighborhood; reasonable.

UP TO DATE BARGAIN
[illegible] Farlis; matt brick; hardwood floors, [illegible] bath, screened porch; low price. Open [illegible] E. PRANGE & CO. FR. 4262.

[illegible]LIN, 4720—6-room modern bungalow; [illegible]floor; 3 bedrooms; real home; bargain. [illegible]SKIN-GABBERT, FRanklin 5033.

[illegible]ING STATION and modern brick bun- [illegible]low, near Ferguson, $5000. [illegible]ey-Toelle, 5506 Nat. Bridge. MU. 7370

[illegible], 5502-4-6—4 rooms and sunroom, [illegible] walls, kitchen and bath; 15-inch [illegible], rock foundation, rathskeller, ga- [illegible]ge in basement; price $4800; (out [illegible]est Florissant to Floy, 1 block south). [illegible]. R. Sarles, [illegible]vent. CO. 7163.

SEE 5585 FLOY.

[illegible]m efficiency brick bungalow, all [illegible]conditioned, priced to sell, $3750; easy [illegible] very conveniently located; open all day until 9 p. m.

[illegible]E AVE., 4823—5 rooms, brick bunga- [illegible]low; bath, furnace, vitrolite bath, tile [illegible]kitchen.
[illegible]KNICKMEYER-FLEER, COlfax 3425

4816 LEE.
[illegible]room brick, tile bath, furnace, hardwood [illegible]ors, 2-car garage. Owner will show. [illegible]MER-DUTTON RLTY. CO., CO. 5572.

[illegible]MORES, ST. ENGELBERT'S PARISH.
[illegible]09 Lee, hot-water heat, priced right. [illegible]MA. 4182. CO. 4433W.

7103 LEXINGTON AVE.
[illegible]om 5-room brick bungalow, 1½-story, [illegible] hardwood floors, furnace, terazzo floor [illegible] kitchen and bath; 1 block east of Lucas [illegible] and Hunt rd.
[illegible]KNICKMEYER-FLEER, COlfax 3425.

[illegible]KINGTON, 4606—5-room brick bunga- [illegible]low; bath, furnace, garage; large yard; [illegible] price $4000.
[illegible]HARTWIG-DISCHINGER, FR. 3943.

[illegible]BURN, 4932—5-room matt brick bun- [illegible]galow; all modern features; dandy buy. [illegible]FOSKIN-GABBERT, FRanklin 5033.

[illegible]TUS, 5705-7—Duplex, 4-4, part brick, [illegible]2 furnaces, yard 65x175; rent $45; 2 [illegible] garages, $2950; must sell. Terms. FO. [illegible]6262.

6134 LUCILLE.
[illegible] and sunroom, tile bath, steam heat, oil [illegible]burner type, hardwood floors; 2-car ga- [illegible]rage; side driveway; lot 50x250. Open [illegible] 2 to 5 today.
[illegible]MER-DUTTON RLTY. CO., CO. 5572.

NEW NORTH POINTE HOME
[illegible]71 Minuka, 5 rooms and attic; just com- [illegible]pleted; tiled kitchen and bath; an out- [illegible]standing opportunity. Low price. Open [illegible] 2 to 5.
[illegible]E. W. PRANGE & CO., FR. 4262.

BUNGALOWS AND COTTAGES For Sale

Northwest

MAFFITT, 5214—Modern 7-room brick, double garage, easy terms. CO. 7100.

MODERN, nearly new, 5-room brick bungalow, 5645 Goodfellow, $5200. Call at 5649, owner.

M. A. RUST & SONS R. CO., MA. 4551.

Office Open Today 9 to 5
STOCK & SONS, REALTORS

4712 Natural Bridge. EV. 4990. Stop in our office for list, now ready. Bungalows, flats, farms, lots; plans for new homes, cottages, with small down payments.

NORTHLAND, 4846—5 rooms, hardwood floors, tile bath, furnace; garages.
P. J. SLATTERY, REALTORS, JE. 3322.

4828 PALM—A REAL BUY
Near General Motors and United Drug; 5 rooms—arranged to provide 3 bedrooms. Large kitchen interior like new. Open today 2-5.
YECKEL-EARICKSON
3542 Gravois FR. 0175

4715 PALM STREET
New 5-room brick; tile wall kitchen and bath; garage in basement; low price.
P. J. SLATTERY REALTY CO., JE. 3322.

4605 PENROSE.
Brand-new 2-story 5-room brick, tile bath and kitchen, hardwood floors; hot-water heat, ventilators, garage.
HILMER-DUTTON RLTY. CO., CO. 5572.

4850 PENROSE.
5-room brick, tile bath, hardwood floors, furnace, garage, 2 cars.
HILMER-DUTTON RLTY. CO., CO. 5572.

4655 PENROSE
5-room brick; vitrolite kitchen and bath; hardwood floors, furnace, rathskeller; brick garage; owner will show.
HILMER-DUTTON REALTY CO., CO. 5572.

SEE 5512 PLOVER
4-room frame bungalow; modern; quick sale price, $2150.
CARL G. STIFEL R. E. CO., CE. 4770.

5419 QUEENS AVENUE
5-room brick, tile floored bath, hot-water heat; garage; price right.
KORTE, 717½ Chestnut, MA. 4258.

QUEENS, 5367—7 rooms, tile bath, oil burner, automatic water heater; 2-car garage; block from Catholic and public schools; reasonable.

QUEENS, 54xx—5 rooms; modern; bargain. Box K-370, Post-Dispatch.

4540 RUSKIN
5 fine rooms, craftex walls, tiled kitchen and bath; garage; tenant will show. Call us. E. W. PRANGE & CO. FR. 4262.

RUSKIN, 5378—Modern 5-room bungalow, schools, churches, transportations.

ST. LOUIS, 5746—New 5-room brick, unfinished 2d floor; room for two more rooms; service car front of door; easy terms. Elmer E. Marx, MAin 2383.

ST. LOUIS, 5741—Modern 5 rooms; well built home; needing small repairs; at a bargain price. Walter W. Rumer, FLanders 3000.

4640 SACRAMENTO AVE.
Nice 3-room cottage, bath, furnace, full basement; bargain.
O. J. McCAWLEY R. CO., MAin 2813.

4898 SAN FRANCISCO.
6-room brick (corner location), tile bath, hot-water heat, hardwood floors, 2-car garage, $7350. Terms.
HILMER-DUTTON RLTY. CO., CO. 5572.

SHREVE, 4251—4 nice rooms, block to St. Engelbert's, all fenced, bargain.

SIXTY-SEVENTH, 2126—Brick bungalow, 4 rooms; modern; leaving city; reasonable; good condition.

SIXTY-SEVENTH, 2113 — 4-room brick; modern; $3350, $350 down. CO. 3909J.

TERRY, 4906—Splendid 7-room home; hot-water heat; low price.
FOSKIN-GABBERT, FRanklin 5033.

PRICE $2500! 5203 Theodosia—Across from Sherman Park; 7 rooms, suitable for 1 or 2 families. Lot 40x150. Terms.
EDW. L. KUHS, Realtors JE. 3500

UNION, 5087—To settle estate; 5 rooms, frame cottage; garage. COlfax 0228.

UNION, 4539—4 rooms, bath, garage; finished basement, $3500 cash.

WABADA, 5242—Dandy home of 5 rooms and sleeping porch; very modern; low price.
FOSKIN-GABBERT, FRanklin 5033.

WALBRIDGE, 4125—5-room brick; bath, furnace, garage; everything in tip-top shape; selling at the price of a frame.

WALTON PL., 3020 — 5 rooms, furnace, bath, hardwood floors; garage, side drive; Blessed Sacrament parish; low price.
WM. C. TEMAN, 705 Chestnut. CH. 6776.

WALTON, 3028—5 rooms; breakfast nook; side drive; price $5750. HAAKE, Forest 2284.

BARGAIN—4-room brick bungalow, bath, furnace; $2950; $500 cash or late used car down, balance $15 month and interest. 5737 Roosevelt pl. Call Larke, MU. 4660.

South

Lady of Sorrows Parish
4831 Rhodes; 5 rooms, bath, large sleeping porch; large lot; terms, bargain. Newly decorated. Open Sunday.
New Bungalow Bargain
8544 Pilot (9600 Gravois); 5 nice, light, airy rooms; tile bath; tile kitchen; air conditioned; Venetian blinds; 50-ft. lot.
ANDERSON-STOCKE-BUERMANN,
3612 Gravois. LAclede 8989.

BEST BUY IN SOUTH ST. LOUIS
3813 BURGEN
See this very beautiful bungalow. It has everything you can look for in the new home. 5 large, airy rooms, super fine floors, attractive tiled kitchen and bath; beautiful yard. Mr. Kolkman will be there to show you every courtesy.
FEDERER 2610 GRAVOIS FR. 1519

NEW BUNGALOWS
OPEN TODAY.
4038-40 Fairview; 4041-45 Oleatha; each contains 5 rooms, tile walls in kitchen and bath; craftex walls, furnace, hardwood floors. "SEE US."
BRINKOP 3631 S. GRAND LAc. 3040

NEW BUNGALOW
Cleveland High District
$5750
Corner Olivia (39th st.) and Bingham, 5 big rooms, strictly modern; de luxe kitchen; Venetian blinds, etc. Open.
BRINKOP, LA. 3040.

HOLY FAMILY PARISH.
SUPERIOR TO A NEW HOUSE.
REAL BUYS—EITHER ONE
4049-53 PARKER

More rooms and better built than those of today; one has 5 rooms with unfinished second floor and the other has 5 rooms and sun room with finished second floor; strictly modern. A. JAY KUHS.

Sure, We Have Modern Bungalows
$200, $300, $400, $500 Down
At "Below the Market Prices."
Office Open All Day Sunday
O'ROURKE RIV. 4310
REALTOR 5471 GRAVOIS

SEE THIS HOME TODAY
COMPLETELY RECONDITIONED
There are tile walls in kitchen and bath of this 5-room brick cottage; has deep yards, 2 shade trees and large garage; $4250. 3524 Grace. Open all day Sunday
VERNON LAUX 4658 GRAVOIS RI. 7800

BUNGALOW BARGAIN
5208 S. 37th st.: 5 rooms; a beautiful English bungalow; tile kitchen and bath, hot-water heat, large sleeping porch; 2-car garage; 2 blocks west of Grand. Open.
HABERCORN CONST. CO.

OFFER WANTED
917 Wilmington; 6 rooms; 3 down, 3 large bedrooms upstairs; hot-water heat, oil burner; slate roof; porch across front; real bargain for someone; open from 2 to 5. BRINKOP, LA. 3040.

ONLY $15 PER MONTH
Plus a small down payment will buy modern 4-room brick cottage at 4808 Alemania avenue listed at $3800.
YECKEL-EARICKSON
3542 Gravois FRospect 0175

SIX ROOMS $5000
4322 Wyoming, a dandy modern home; near church, schools and transportation. Cash talks—open today 2-5.
YECKEL-EARICKSON
3542 Gravois FR. 0175

NEW 4 and 5 room bungalows with stairs to second floor. Tile bath and kitchen. $5250 and up. 3832 Bingham. 3829-35 Osceola. Hardt-Pounds Const. Co., HI. 4732

BUNGALOWS FOR SALE—Northwest



LET HER DECIDE
WOMEN ARE ENTHUSIASTIC ABOUT
GREULICH'S BUNGALOWS
150 Sold in Inglesyde
MOST VALUE FOR YOUR MONEY
NO FINANCING CHARGE
STARTING SIX MORE ON DRURY LANE, INGLESYDE
Ask Us About Other Home Offers

South

BUNGALOW $2250.00
341 Raubut—Easy Terms
Frame, 3 rooms, furnace, hardwood floors; garage; sacrifice quick sale.
Julius S. Feydt, Jr. 3521 S. Grand LA. 3841

BUNGALOW—5-ROOM—NEW
BEFORE you buy or trade your old property, call A. J. BELLER. Building and planning better homes for 24 years.
HAVLICEK 3548 S. GRAND **PR. 0700**

QUICK SALE WANTED
52xx Tennessee, modern brick bungalow, 4 and sunroom, air conditioned heat. St. Cecelias' Parish. Call today.
OFFICE OPEN SUNDAY
MEHLER 3216 S. Grand **LA. 4000**

HERE'S A FINE BUY
3623 Tennessee, four rooms, bath, hot-water heat, 2-car garage; cash talks.
YECKEL-EARICKSON
3542 Gravois FRospect 0175

New Brick Bungalow
$5250—Corner Lot
OPEN, EASY TERMS, TRADE
4171 Oleatha, complete, 5 nice rooms.
C. A. BELLER, 4105 S. Grand, RI. 3555.

MUST SELL THIS WEEK
OWNER LEAVING TOWN
4023 Quincy—6 rooms, modern, large yard, 2-car garage, real bargain.
BRINKOP, 3621 S. Grand. LA. 3040

BUY A REAL HOME
932 Dover Place—6 rooms; hot-water heat; large fireplace; lot 50x133; A1 condition; owner leaving. Open today.
OSTERKAMP 5421 Gravois **RI. 2542**

ONLY $2400
Four-room bungalow with bath and garage. Terms $300 cash, balance like rent.
M. HAMMEL R. E. CO., RI. 5070.

Ordered Sold, 5621 S. Bdwy.
Owner has instructed us to sell this modern 5-room brick bungalow this week; has sleeping porch, oil burner; 66-ft. corner lot; offered at very attractive price. Call today. RI. 3555.

5 ROOMS $4750
MODERN BRICK
4025 Theolozan; hardwood floors, tile bath, everything just like new. Open all day. RI. 4300.

MODERN BRICK BUNGALOW
Tile walled kitchen and bath, 3 years old and A-1 condition.
OFFICE OPEN SUNDAY
MEHLER 3216 S. Grand **LA. 4000**

OPEN 4157 Osceola, small frame, newly decorated and painted; 3 rooms, bath, only $3500; E-Z terms.
O'ROURKE RIV. 4310
REALTOR 5471 GRAVOIS

New Bungalow Bargain
8544 Pilot (9600 Gravois); 5 nice, light, airy rooms; tile bath; tile kitchen; air conditioned; Venetian blinds; 50-ft. lot.
ANDERSON-STOCKE-BUERMANN,
3612 Gravois. LAclede 8989.

BEST BUY IN SOUTH ST. LOUIS
3813 BURGEN
See this very beautiful bungalow. It has everything you can look for in the new home. 5 large, airy rooms, super fine floors, attractive tiled kitchen and bath; beautiful yard. Mr. Kolkman will be there to show you every courtesy.
FEDERER 2610 GRAVOIS FR. 1519

COTTAGE BARGAIN, $3250
5 large rooms, tile bath; oak floors; garage. 4655 Alexander.
VERNON LAUX 4658 GRAVOIS RI. 7800

COZY HOME
4011 Dover Place—5-room modern brick in Holly Hills; near new Werner School; owner will show same.
OSTERKAMP 5421 Gravois **RI. 2542**

OPEN 4839 Alemania, $3950; terms. 4 rooms, bath, furnace; modern.
O'ROURKE RIV. 4310
REALTOR 5471 GRAVOIS

6 ROOMS, $3500
4146 Taft; bath, furnace, garage; newly decorated; can arrange terms. Open 2 to 5. FRANCIS, RI. 4300.

4-ROOM BRICK, $3250
4958 Hummelsheim; 8000 Gravois; bath, hot-water heat, fine condition; terms. Open today. FRANCIS, RI. 4300.

PRICE $4000
715 Wilmington, 5-room cottage, in A1 condition; furnace; bath; 2-car garage. M. HAMMEL R. E. CO., RI. 5070.

BRICK BUNGALOW, $4950.
MODERN; EXTRA CORNER LOT.
5 rooms, sleeping porch, garage, tile roof, oil burner; opposite park. 5621 S. Broadway. Terms. RI. 3555.

RESURRECTION PARISH BUNGALOW
3892 Kingsland ct.; 5 rooms and sunroom; vitrolite bath and kitchen; hot-air heat, hardwood floors throughout; garage.
Rengel-Weber, 3539 S. Grand. LA. 9543.

QUICK SALE—REDUCED, $6000
4136 Utah pl.; dandy; very modern 5-room brick bungalow with front drive. A. JAY KUHS.

BUNGALOW BARGAIN.
921 Dover; 5 rooms, modern, tile wall bath, perfect condition, near schools, sacrifice. Riv. 2361J.

$2950—BUNGALOW BARGAIN—$2950
5 rooms, bath, 2-car garage; lot 42x115; owner will show; inspect 4614 Newport. SEITZ, FL. 5600.

Modern New Bungalow
4142 Haven—5-room brick bungalow. Open.

MUST SEE TO APPRECIATE
3841 Dover pl.; 5-room bungalow; wonderful value; owner leaving city.

CORNER MODERN BRICK BUNGALOW
4601 Delor; 5 large rooms; priced to sell. RI. 6083.

$300 CASH buys 5-room dandy frame home, ½ acre; price $1500. RI. 2600.

BUY BEFORE YOU PAY HIGH RENT.
See 4630 Adkins; 7 rooms; hardwood floors, garage; near Gravois; churches and school; $400 down payment, balance monthly; like rent; no renewal.
J. W. WOODS REALTY.
4107 Chippewa. FR. 5656.

ADKINS, 6109 — 5-room modern bungalow; steam heat; excellent condition; garage; open 2-5 Sunday.

A MODERN 5-room matt brick bungalow; just being completed; $100 cash; $25 a month. Box T-18, Post-Dispatch.

ALEXANDER, 6725—Block west Carondelet Park; pretty 50x140 foot lot; owner will show; offer wanted for quick sale. Go to appreciate; investigate today.

ALEXANDER, 4656—2-room frame bungalow to settle estate, $2900.
Holly Hills, 5634 S. Grand. RI. 7117.

ALFRED, 1522—6 rooms; open; hardwood floors, hot-air heat, modern; reasonable price; inquire Rengel-Weber, 3539 S. Grand. LA. 9543.

ALMA, 4073 (Holly Hills)—3 rooms, 35-ft. lot, floors, trees, $2850. RI. 3555.

ARSENAL, 43xx—Modern 6-room bungalow; fronts park; $3500. RI. 4898.

BUNGALOWS AND COTTAGES For Sale

South

BUNGALOW BARGAINS

6033 ARENDES DR.—5 rooms, modern, side drive; real bargain; Holly Hills.

3008 FEDERER—Beautiful bungalow; has everything; Holly Hills.

6126 FEDERER — New, beautiful, 5 rooms; be sure and inspect; open today.

$3500—5037 DEWEY AV. — Dandy frame bungalow; 4 rooms, furnace, tile bath, hardwood floors, porch across entire house; garage.

5458 GOETHE—Lovely home, 5 rooms, strictly high-class.

6439 MARDEL—5 rooms; an excellent home at a reasonable price.

4720 ALMA—5 rooms, strictly modern; 1 block to school and stores and transportation.

625 BELLERIVE—On the parkway; 7 rooms, hot-water heat; 62-ft. lot.

5441 DELOR—New 5 rooms and attic, 1 floor, up to the minute.

311 RIPA—In county; ultra modern, frame, 7 rooms on 1 floor; side drive.

5124 TAMM—In St. Louis Hills facing Francis Park; beautiful corner residence, 7 rooms; lot 55x130.

4643 QUINCY—Lovely 5 rooms on one floor; just east of Gravois.

3837 FAIRVIEW—Dandy 5 rooms, one floor, attic; bargain at $5000.

2128 McCAUSLAND—Here's a beauty, on corner; 5 rooms and sunroom; a bargain at $6950.

FOR CARD OF ADMISSION
"SEE US"
CHRISTIAN BRINKOP
3621 S. Grand LA. 3040

DUPLEX bungalow; 5-5; modern; corner lot; garage; reasonable. 4744 Newport.

QUICK SALE—REDUCED—CHEAP
Superior to Average New Bungalow Built Today.
4373 Ellenwood, corner of Alfred; 5 rooms. A. JAY KUHS.

ELLENWOOD, 4349—Modern 4-room bungalow; well kept; $3200. FR. 4569.

NEW—5 SOLD—3 LEFT
FAIRVIEW, 4037—13-inch matt brick of 5 rooms, reception hall. Different.
HAVLICEK 3548 S. GRAND **PR. 0700**

4126 FEDERER ST.
IN HOLLY HILLS
Here's the last word in bungalows. A quality home. Two years ahead of others. Near schools, parks and transportation. See this first, and learn what's new in homes. Open Sunday, 2 to 5. Drive to 4100 Holly Hills Blvd., turn on block north to Bilt-Rite Homes.

3965 FEDERER PLACE
Holly Hills home; six rooms; vitrolite ceilings and walls in bath, kitchen and lavatory; real fireplace in living room; hot-heat; owner leaving city; offered far below reproduction cost.
YECKEL-EARICKSON
3542 Gravois FRospect 0175

38xx FRENCH COURT
Well-built modern 5-room brick bungalow; tile bath and tile kitchen; low price; terms.
ANDERSON-STOCKE-BUERMANN,
3612 Gravois. LAclede 8989.

GRAND, 36xx, 3—This is a peach of a small home. Pay $100 cash then $40 per month until ¼ is paid. Then $27.75 per month.
H. O. Byrd, GA. 3164, HI. 2991

GRAND, 5018 S.—5-room bungalow, modern; double garage; bargain; owner.

4053 HAVEN ST.
Latest style and arrangement; 6 rooms; tile bath and kitchen; vapor heat; you'll like it. Mr. Heitret will discuss it with you.
FEDERER 2610 GRAVOIS FR. 1519

GRACE, 4231—6 rooms, modern bungalow; must sell quick. RI. 4898.

OPEN—8706 GRAVOIS
New English-type brick bungalow, 4 rooms, beautiful bath, 1st floor; 2 rooms, lavatory, 2nd floor; steam vapor heat; double garage; tile-walled kitchen and bath. Inspect today without fail. Barg.
O'ROURKE RIV. 4310
REALTOR 5471 GRAVOIS

HILDA, 5132—5-room bungalow, lot 60x234. Owner, FL. 3285.

8105-13 HILDESHEIM
Two 5-room modern brick bungalows; near schools and churches; everything complete, including air-conditioning; fine garage, large lot, etc.; price $500 less than today's cost; small down payment; open for inspection.
MARTIN SHORT & CO.
6209 Gravois. RI. 3322.

HAMBURG, 4876—Bungalow, 4 rooms, 1 block west of Gravois Bridge, $3200. LA. 7440.

HOLLY HILLS, 40xx—8-room modern home, price only $10,500, RI. 4898.

HOW about a 7-room bungalow with an income? 2743 Keokuk, 2 baths, furnace; 3-car garage. Call us, inquire about bargain price.
BRANNER, 5423 Gravois. RI. 5330.

IDAHO, 61xx—4-room frame; hot-water heat; lot 50x125, $2250.
Kwentus Morganford **RI. 1304**

IDAHO, 4711—5 rooms, brick cottage, bath, hot-air heat; garage; $3750; card of admission necessary. Call Rengel-Weber, 3539 S. Grand. LA. 9543.

IDAHO, 6631—3 rooms, furnace, bath; garage; only $2250. Make offer.
BRANNER, 5423 Gravois. RI. 5330.

I HAVE taken back under foreclosure 2 nice 5-room brick bungalows; will sell either one for $4000, on terms to suit. Box A-304, Post-Dispatch.

IOWA, 40xx—4-room modern brick bungalow, $3950. RI. 4898.

IOWA, 3207—Brick, 5 rooms, modern, furnace, $2650. MA. 4182.

ITASKA, 3411—4 rooms, hardwood floors, hot-water heat; open for inspection, 2 to 5 p. m. today. Rengel-Weber, 3539 S. Grand. LA. 9543.

ITASKA, 3411—Open 2-5 p. m., 4 rooms, hardwood floors; hot-water heat; open. Rengel-Weber, 3539 S. Grand. LA. 9543.

ITASKA, 4461—Brick cottage; 4 rooms, bath, furnace and garage.

LAFAYETTE, 4260—Price will suit you; terms are easy; sunroom 1st and 2d floor; 6 rooms; hot-water heat. LAclede 8575. DICKMANN, 804 Chestnut st.

LEMAY, 1203—Open for inspection; anxious to sell, ideal location, out of dirt of city, clean air; owner wants to leave town; investigate. Rengel-Weber, 3539 S. Grand. LA. 9543.

LOUGHBOROUGH, 41xx—4 and sunroom, modern brick bungalow; sell very reasonably. Call CEHAN, FL. 5600.

LOUISIANA, 3434—5 rooms, bath, furnace, 3 garages, bargain. FR. 2322.

McDONALD, 4017—Tile walls, rathskeller, gas heat, etc., cheap. FL. 5621.

MARCEAU, 419 E.—8 rooms, $400. Inquire 4326 Duke st.

Modern Brick Cottage, $2850
47xx Michigan, 4 rooms, newly decorated, with garage; terms; $500 cash. FR. 4569

MICHIGAN, 2816—4-room brick cottage; bath, furnace, bargain. Riv. 2361J.

$5900 47xx Miletta, brick bungalow, 6 rooms, modern; 47-foot lot.
O'ROURKE RIV. 4310
REALTOR 5471 GRAVOIS

MINNESOTA, 5xxx—3 rooms, 30-ft. lot, street and alley made; sacrifice at $900; owner demands action.
Brinkman, 4910 Gravois. RI. 3010.

MORGANFORD, 4446—4 rooms, modern, with garage; will trade for 3-3 single, south.
Rengel-Weber, 3539 S. Grand. LA. 9543

BUNGALOWS AND COTTAGES For Sale

South

NEW 5-room brick; very pretty and well constructed; hot-water heat, rathskeller in 2 colors, side drive; large lot; beautiful location; in St. Louis County; priced right. Call for appointment.
J. W. WOOD REALTY,
4107 Chippewa. FR. 5656.

NEW brick duplex bungalow, rent of one pays upkeep, terms. RI. 3555.

3619 OAK HILL—OPEN DAILY
5 rooms, all modern conveniences of much higher-priced homes. Buy now at old price—cost advancing. Exceptionally well built.
RENGEL-WEBER, 3539 S. Grand. LA.9543

3615 OAK HILL
$5650
New 5-room bungalows, ultra modern; Venetian blinds, de luxe cabinet. Open today. BRINKOP, LA. 3040.

$4500—3711 OAK HILL—$4500
5-room modern brick bungalow; new Holland furnace; hardwood floors; 1 car garage; lot 35x125; may trade. Call SEITZ, FL. 5600.

4056 OLEATHA
Attractive bungalow, 5 rooms, tile kitchen, bath, hot-water heat, garage.
OLDENBERG, 4702—5-room frame cottage; lot 49x139.

OLEATHA, 4271—3 rooms, tile bath, hardwood floors, nice little home, modern. LOW PRICE FOR QUICK SALE, INQUIRE Rengel Weber, 3539 S. Grand, LA. 9543.

OLEATHA, 4146—New, 5 rooms, 1 floor brick bungalow; open for inspection Sunday, 1 to 5; $7250; might trade. GR. 0534 Sunday, FR. 3555 week days.

OREGON, 4236—3 rooms, bath, double garage, $2000; inquire Rengel Weber, 3539 S. Grand. LA. 9543.

1937 COLONIAL
4040 PARKER
5 rooms, hardwood floors, tile kitchen and bath, cabinet, 12-inch stone foundation; 13-inch brick wall. A home constructed with best of material at today's market price. J. W. Wood Realty Co., 4107 Chippewa. FR. 5656.

FIRST SHOWING
8525 PHILO
New 5-room bungalows; something better in homes; open Sunday 10 a. m. to 9 p. m. Drive out Gravois to 8700, then turn right half block.

POTOMAC, 4385—5 rooms; hardwood floors; tile bath; large garage; outstanding bargain. FR. 6994.

QUINCY, 4645—5-room modern brick, 35-ft. lot, terms or trade. RI. 3555.

PENNSYLVANIA, 4024—Bungalow, 6 rooms, hardwood floors, 2-car garage; reasonable. LA. 7440.

RAY, 4704—5-room brick bungalow with bath and furnace.
GEO. O'TENAD REALTY CO.,
808 Chestnut st. MAin 1277.

ST. CECELIA'S PARISH—5-room brick, will make good deal. Phone 9 to 5 p. m. week days. LA. 7440.

SHARP, 7341—Dandy brick bungalows, 5 rooms, tile bath and kitchen, side drive, 4000 Loughborough, 2 blocks south. Geist, builder. RI. 6140R.

SIXTY-SEVENTH, 4219 S.—5-room brick, hardwood floors, steam heat, tile bath, garage; direct from owner.

"STOP! LOOK! READ!"—Then come and see what $1500 cash will buy; 5-room matt brick bungalow with tile bath, large living room with fireplace, hardwood floors, 2-car garage; lot 35x142, one block from Grand bl. 5421 GRACE AV. Price, only $7950.
M. A. RUST & SONS R. CO. MAin 4551

TAFT, 44xx—5-room modern brick bungalow, $4500; want offer. Riv. 4898.

4769 TERRACE—$3600
Four cozy rooms; modern.
YECKEL-EARICKSON
3542 Gravois FRospect 0175

TEXAS, 3834—Only $3650 on easy terms takes this 5-room frame cottage with hardwood floors. Just see it.
DICKMANN 804 Chestnut MAin 4111

CLEVELAND HIGH BARGAIN
4424 S. 37TH ST.
5-room ultra modern bungalow; rathskeller; 2-car garage; at a price that will appeal. See Frank Sebastian there today.
FEDERER 2610 GRAVOIS FR. 1519

THIRTY-EIGHTH, 4313 S.—5 rooms, sun room; tile bath; 2-car garage.

4523 THOLOZAN
New 4-room modern brick; $4900; small down payment. Open Sat. and Sun.

THOLOZAN, 40xx—Brick bungalow; 4 and sunroom; modern; $4350. Owner, FLanders 5657.

THOLOZAN, 4535—Brand-new 5-room brick bungalow, unfinished 2d floor, $5500. Open. Riv. 4898.

THOLOZAN, 4556—5-room modern brick, basement garage; open Sunday, bargain price. Walter W. Rumer. FL. 3000.

THOLOZAN, 3943—5-room matt-brick bungalow, very cheap. Riv. 4898.

4618 TOWER GROVE PLACE
I would like to have you investigate this 6-room bungalow. The owners desire a sale. See property today.
EUGENE A. ALTHEIMER, WILLIAMS & CALMER, INC., 817 Chestnut st.

TYROLEAN, 4320—5 rooms, 1 floor, finished attic, garage; open; real bargain.

UTAH, 41xx—5-room brick bungalow, large living room. RI. 4898.

PRICE $1850
7607 Virginia; 3-room cottage, with toilet; see this bargain.
M. HAMMEL R. E. CO., RI. 5070.

VISTA, 3209—Brick cottage, inside toilet, make an offer. Owner, GR. 0186.

BUNGALOW, $3750
4031 WALSH
4 rooms, hardwood floors, tile bath, furnace, garage.
A. J. MEYER & CO., 3606 Gravois. FRospect 5332.

WALSH, 40xx—6 rooms, frame; furnace, lot 30x190, $4150.
Kwentus Morganford **RI. 1304**

WANDA—6-room fine brick, tile bath, hot-water heat, terms. JE. 9003.

"YOU GET YOUR MONEY'S WORTH"—Attractive 5-room brick bungalow, beautifully landscaped, large living room with fireplace; kitchen and bath have tiled walls; plenty of closet space; also fine garage. This is a real buy. Open today. See 3748 NEOSHO.
M. A. RUST & SONS R. CO. MAin 4551

Southwest

CLOSING OUT
Homes & Investments
5-Room Flats — — $3000 Each
4-5 Room Bungalows $2350 Up
Baths, furnaces, payments as low as $300 down.
6511-15-17-37-41-44-51 HOFFMAN.
GLICK, MAin 4182.

BUNGALOW DE LUXE
Block west of Hampton; ½ block south Chippewa; 2 blocks east Watson.
6427 WINONA COURT
Here's a bargain; 6 large rooms; rathskeller; brick garage; very attractive; will trade. See Mr. Campbell there today.
FEDERER 3610 GRAVOIS FR. 1519

Bungalow — Bargain
6432 Marquette av., dandy brick bungalow, 5 rooms, tile kitchen and bath; hot-water heat; hardwood floors; garage, etc.; low price for quick sales; easy terms; open Sunday.
HAUER-LUSTKANDL, 806 Chestnut.

Pretty Bungalow, $7200
FOR 1 OR 2 FAMILIES.
**6200 Odell; 5 rooms and bath first; 3 rooms, kitchen and toilet 2d; electric, hard

BUNGALOWS FOR SALE—Southwest



Live In St. Louis Hills
INVEST IN YOUR FUTURE
Here Are Investments That Really Have a Future

6358 DEVONSHIRE
The "Mother-in-Law" House
Beautifully constructed, with a special unit where your mother-in-law could live alone and like it! Three bedrooms and bath on second floor. Rathskeller. Ask for Mr. Harris or Mr. Lintsenich.

6352 DEVONSHIRE
French Colonial two-story with 3 bedrooms, 2 baths, lavatory, first floor. Rathskeller. Ask for Mr. Harley.

SEE TODAY
CYRUS CRANE WILLMORE ORG., Inc.
4723 Donovan Realtors FLanders 0460

ITASKA, 5506—Matt brick bungalow; beautiful home; 6 and sunroom; owner.

5-ROOM BUNGALOW, $2350
3122 Jamison, brick; furnace, electric, garage; 40-ft. lot; terms.
PHIL RAU RLTY., 5139 Shaw. GR. 8382.

JUNIATA, 6336—New 5 large rooms, bath, schools, busses; corner.

5830 S. KINGSHIGHWAY.
Modern 5-room brick bungalow in Our Lady of Sorrows Parish; real bargain. Must be sold. KULAGE, FL. 5600.

LINDENWOOD, 7133—Cottage, 3 rooms; 50-ft. lot; $1250; terms. FR. 4589.

LISETTE, 4940—Well-built bungalow; sacrifice quick sale. FL. 5621.

MAGNOLIA, 6030—Must be sold; 6-room modern brick bungalow.

MARDEL, 7076—4 rooms and sunroom; bath, furnace, side drive to garage; fruit trees; $3750; terms.
TONY HURLEMAN, Realtor, LA. 9092.

MARMADUKE, 6390—5 rooms, bath, hot-air heat; large lot; price reduced. LA. 7592.

MARQUETTE, 6439 — 5-room matt brick bungalow, rock foundation, hardwood floors; furnace; lot 35x125; street made; only $4750. FR. 3555.

MARQUETTE, 6500—English 5-room 1 floor; hot-water heat; double garage; large stone porch; owner.

MARQUETTE, 6335—Brand-new 5-room brick bungalow, tile wall; must quick sale; price low. RI. 4898.

WELL BUILT—ROOMY—CLEAN
5604 Milentz av.: 5 rooms; one floor.
L. K. SCHMOLL, 818 Chestnut. GA. 3164.

MILENTZ, 5401—6 ROOMS, 1 FLOOR; MARBLE BATH, TILE KITCHEN, FINISHED ATTIC, 2-CAR GARAGE. WILL SACRIFICE. FOR INFORMATION, CALL OWNER. FL. 4861.

MILENTZ, 5021—A modern bungalow of 5 rooms and sunroom; a fine garage and chicken house; owner leaving. FRANK J. MASEK, Wainwright Bldg. GA. 3660.

MILENTZ, 5052—5 rooms, bath, hot air heat; garage; side drive; bargain.
RISCH-HEUER R. E. CO. RI. 6323.

NAGEL, 5438-30—5-5, duplex bungalow, tile wall bath, hardwood floors, lot 35x140; a finehome and income.
RENGEL-WEBER, 3539 S. Grand. LA.9543

NAGEL, 5228—Lovly 4-room bungalow, garage, $3500. LA. 7440.

IT'S REALLY A BARGAIN
5717 NEOSHO
5 rooms, hardwood floors, tile walls, kitchen and bath; garage; St. Louis Hills district; better hurry; it won't last long. Call Mr. Gerfen.
A. J. MEYER & CO., 3606 Gravois. PRospect 5322.

NEOSHO, 5847—5 rooms, furnished. E. C. Kahne, builder. RI. 0237J.

NEOSHO, 49xx—6 rooms, modern; trade small bungalow or cottage. FR. 4569.

NEW brick bungalows, will take your flat or older home part pay, balance easy terms; we have 5 and 6-room bungalows. RI. 3556.

53xx NOTTINGHAM.
6-ROOM BUNGALOW—$8750.
Large living room, 3 nice bedrooms and large screened porch; a bright cheerful home, close to schools, transportation and stores; inspect by appointment.
ALTMAYER, 3352 S. GRAND, FR. 3535

SOUTHAMPTON BARGAIN.
5427 Nottingham; 4-room modern bungalow; reduced to $4500.
H. HAMMEL R. E. CO., RI. 5070.

NOTTINGHAM, 5623—4 rooms; modern; hardwood floors; ideal location. Ask us for price. Real bargain.
BRANNER, 5423 Gravois. RI. 5330.

ODELL, 5449—5-room brick bungalow, bath, furnace, 2-car garage; only $3500. FR. 3555.

OLEATHA, 6237-6306—Beautiful 5 rooms, tile bath, kitchen; 2nd floor can be made into 2 rooms. Will be completed in 2 weeks. Phone builder, Watson 4676.

PERNOD, 5470—Bungalow 5 rooms, tile bath and kitchen, modern throughout, 3 years old. HI. 3372.

QUINCY—West of Gravois; 5 rooms, bath, furnace; garage; $3650. FR. 4556.

ROBERT, 53xx—5-room modern frame bungalow; want quick sale. RI. 4898.

SACRIFICE—Death-speculators, see 6754 Odell; 4-room efficiency; side drive; must sell this week. Stephens, FL. 8030.

ST. LOUIS HILLS home, large type, 5-room 1 floor, large upstairs, brand-new, latest features. Riv. 4898.

ST. LOUIS HILLS—Beautiful home; will sacrifice. Wabash 1082.

SCANLAN, 6724—6-room modern home, lot 40x207, well lowated, RI. 4898.

SMILEY, 65xx—5 rooms 1st floor, 2 on 2d; modern; 2-car garage; lot 30x200. Walsh, RI. 4100.

SOUTHAMPTON—New 5-room brick bungalow; tile walls, kitchen and bath, etc. Bargain, may take clear cottage or lot South as part payment. Box N-108, P.-D.

SOUTHAMPTON—7-room modern brick bungalow, 4 bedrooms, vitrolite bath, hot-water heat, beautiful home; immediate sale necessary, $6500. LA. 7440.

SOUTHWEST, 5710—4 rooms, bath, furnace; low price; easy terms.
TONY HURLEMAN, Realtor, LA. 9092.

SUTHERLAND, 7004—5-room new brick bungalow, tile walls in bath; latest electric fixtures; $5500.
B. A. THOMPSON RE. CO., 5872 Delmar.

TYROLEAN, 4928—4 rooms, sunroom, $42.50, or 6606 Elmer, 5 large rooms, $52.50. Owner, 6606 Elmar.

WALSH, 5309—Pretty 4-room bungalow; large front porch, screened rear porch; craftex walls, tiled bath; air-conditioned heat, automatic stoker, high, light basement. Hot-Pointe stove; priced to sell by owner. Terms arranged. Inspect.

WALSH, 5303—5 rooms, hot-water heat; brick garage, modern. Walter W. Klein, 320 N. 4th st.

3212 WATSON ROAD
New 5-room brick bungalow, tile bath, kitchen, floored attic, basement garage, air-conditioned heat. Open.
KAMP, 722 Chestnut st. CH. 8343.

WINONA, 6424—5-room English bungalow; hot-water heat. Hiland 8344.

6401 WOODBINE COURT
(at 5500 Gresham)
Ideal corner bungalow; 6 beautifully planned rooms, large rathskeller; a fine home; very reasonably priced.

WOODBINE CT., 6406—Bungalow, 5 large rooms, ultra modern; cheap.

West

5 LOVELY ROOMS AND BATH
Porch Across Front—Large Lot
Hardwood floors; side drive; garage.
See 1033 Vale avenue; West End.
EUGENE J. ALTHEIMER, WILLIAMS & CALMER, INC., 817 Chestnut st.

Modern 4-Room Bungalow
$250 CASH—BALANCE E-Z TERMS
3741 Elene (1 block south Olive Street rd. and west of North and South); hardwood floors; tile bath and garage; vacant, open. CEntral 8606.
SILVERBLATT R. CO., 708 Chestnut.

5 ROOMS
VERY MODERN $3850
6319 Julian (just south of Page)—Open.
ASSOCIATED REAL ESTATE BROKERS
823 Chestnut Street CEntral 4801

4725 LEWIS PL.
5 rooms, 1 floor; hot-water heat, oil burner; hardwood floors; tile bath. Bargain. "SEE US."
BRINKOP 3631 S. GRAND LAc. 3040

2-STORY BRICK BUNGALOW
5 Rooms, Hot-Water Heat.
See 3022 Wells; price $3850.
EUGENE J. ALTHEIMER, WILLIAMS & CALMER, INC., 817 Chestnut st.

FLATS, APARTMENTS, FOR SALE

North

EAST WARNE, 2100—5-room single flat; also 3-4 room flat.

FARLIN, 4418-20—4-family with 3 rooms
EDW. L. KUHS, Realtors JE. 3500
and bath each.

FLAT—4-4, hardwood floors, tile bath, kitchen, hot-water heat, near Fairgrounds. Box K-162, Post-Dispatch.

FLAT—Double 3-3, modern; garages; near Fairgrounds. Box K-365, Post-Dispatch.

FLORISSANT AV., 4119 W.—Business location, 3, 4 and 2 rooms. Colfax 0266R

$5500 4037-39 Garfield, 4-family flat; 3 rooms, tile baths, matt brick front; easy terms; all rented.
Harry M. Fine, 909 Chestnut CH. 9151

GARRISON, 2631 N.—Brick flat, 5-5, baths; repair shop in rear; extra lot; at a give-away price.
FOSKIN-GABBERT, FRanklin 5033.

HERBERT, 3547 W.—3-3 brick; baths, hense just reconditioned.
HILMER-DUTTON REALTY CO., CO. 5572.

HOLLY, 4410—5 and 6 rooms; hot-water heat; hardwood floors; 2-car brick garage; a good buy.
KNICKMEYER-FLEER, COlfax 3425.

HOWARD, 2532-34—4-family brick flat; very cheap; terms. JE. 5003.

JEFFERSON, 3504-6-8 N.—6-family 3-3; inside toilets; cedar-cut investment.
HILMER-DUTTON REALTY CO., CO. 5572.

LABADIE, 3936—3-3 large rooms; perfect condition; hot-water heat; first floor.
FOSKIN-GABBERT, FRanklin 5033.

McLAREN, 837—3-3 brick; baths, garage.
HILMER-DUTTON REALTY CO., CO. 5572.

MAFFITT, 4039—Single flat; modern 4-5 rooms — — — — **$4500**
STRODTMAN & STRODTMAN, CE. 8966

MORAINE, 4655—Beautiful 5 and 6 room single with sunrooms; 2-car garage and side drive.
HOTFELDER R. E. CO., 4414 Nat. Bridge.

NEWSTEAD, 3781-83 N.—4-family, 3 rooms, baths and furnaces each. A fine investment; always rented.
HOTFELDER R. E. CO., 4414 Nat. Bridge.

INVESTMENT—BARGAIN—$3000
2561 North Market; 3-3 brick single flat; good condition; 2 furnaces; 2-car garage.
Keeney-Toelle, 5506 Nat. Bridge. MU. 7370

3735 PALM
A 4-5 modern single which will make a good investment for someone.
FEDERER 3610 GRAVOIS FR. 1519

PLEASANT, 4210—3-5-room brick; baths.
HILMER-DUTTON REALTY CO., CO. 5572.

PRAIRIE, 42xx—Brick, 3-3; toilet, gas, electric; rent $25.50 month; $2300. Box N-156, Post-Dispatch.

SACRAMENTO, 43xx—Modern single, 5-room efficiency, vitrolite bath, hardwood floors, 2-car garage; good location.
KNICKMEYER-FLEER, COlfax 3425.

3827 ST. LOUIS AVE.
5-6 room single. Rents $52.50 a month. Must be sold.
BOEHMER REAL ESTATE CO.
4 N. 8th. CH. 9005

ST. LOUIS, 2233—4-4-3 brick; baths, steam heat; 2-car garage; a real buy at $4800.
HILMER-DUTTON REALTY CO., CO. 5572.

SINGLE FLAT, $1900
4604 St. Louis; rents, $33
CHAUNCEY P. HEATH CO., GA. 3164.

$6300 4439 SAN FRANCISCO
3-FAMILY FLAT
5-6 rooms, tile bath, hot-water heat; 3-car garage; 30x200; a real value.
MORRIS AACH R. CO. 826 Chestnut

SINGLE FLAT BARGAIN, Holy Rosary Parish; 3606 North Taylor av., modern 5-5; call at office for card of admission.
STOCK & SON REALTORS
4713 Natural Bridge. RV. 4990.

SINGLE FLAT—4-5 rooms, modern, ideal location; must sell. Box A-366, P.-D.

SULLIVAN, 1936—4-4 modern brick; tile baths, furnace; owner will show.
HILMER-DUTTON REALTY CO., CO. 5572.

THIRTEENTH, 2917-3019-2931-3923 N. 5, 3 and 4, some rent $81; price $4500. 21 pct. Call Monday. LAclede 8875.
DICKMANN, 804 Chestnut.

THIRTEENTH, 1921 N.—3 and 3 and bath, rent $18, price $850. La. 4673.

TWENTY-FIFTH, 3934-36 N.—3 and 3 rooms, 6-family, a good investment; price $5000.
KNICKMEYER-FLEER, COlfax 3425.

WARREN, 1920-22 — 4-family, 3-3; baths, electric.
HILMER-DUTTON REALTY CO., CO. 5572.

Northwest

MODERN FLAT, $7750
4895 Farlin; 5 and 5 room single flat, large living room; tile wall baths; steam heat; 2-car brick garage.
ARCHSHOEFER & SKAGGS
806 CHESTNUT CH. 6243.

$20,000 DOUBLE — $9500
5623-25 LABADIE
PRACTICALLY NEW BUILDING.
OWNER, FOrest 4695.

RENTS, $1500 PRICE, $6500
10 flats; inside plumbing, building has been reconditioned; exceptional good buy; 100 per cent rented, terms.
HARRY M. FINE, 909 Chestnut, CH.9151.

BUY THIS LIKE RENT.
3-4 flat, furnace, bath, garage; $2350.
Keeney-Toelle, 5506 Nat. Bridge, MU. 7370

N. W. KINGSHIGHWAY DIST., $6700. Single flat; modern; about 8 years old; garages; terms. SACKS, CE. 1395.

ARLINGTON, 4524-26—4-family, of 3 rooms each; will consider cottage in trade. CO. 4433W.

ASHLAND, 5215—5-5 efficiency double; 4-car garage; excellent location.
LUND RLTY, 3014 Union. EV. 7067.

BUNGALOW FLAT—5 and 5, enclosed sleeping porches, Bargain. WAb. 1082.

CLARA, 2636—3-3, single, furnace, baths, price $3250. HAAKE, FO. 2284.

MAKE YOUR BEST OFFER
TO CLOSE ESTATE
4762-64 Cote Brilliante av., 4-family, 5 and 6-room flats, all conveniences. Rents $1008 per annum.
Easton-Taylor Trust Co., 4915 Delmar av.

5807-09 Cote Brilliante
4-FAMILY FLAT—$7850
4 AND 5 ROOMS, BATHS, FURNACES; RENTS $960—HOME AND INVESTMENT
MORRIS AACH R. CO. 826 Chestnut

FARLIN, 48xx—5-5, single; modern; double garage; lot 42x126; owners, MI.4857.

GERALDINE, 4925—4-3 single; bath; 2-car garage; lot 50x125.
LUND RLTY, 3014 Union. EV. 7067.

BARGAIN—$100 CASH
47xx Hammett, single brick flat, $40 per month, includes all interest. FO. 8143.

HEBERT, 5525—Attractive 2-family flat; 5-5 rooms; heating plants; garages; hardwood floors; must sell.
E. A. BOKERN, 122 N. 7th. GA. 0108.

HIGHLAND, 5217—Bungalow flat, 4-5 rooms; perfect condition; hot-water heat.
FOSKIN-GABBERT, FRanklin 5033.

LABADIE, 4823—5-5 rooms; steam heat; 2-car brick garage; price $4750; rent $55 a month. CHestnut 1787.

LABADIE, 4846—4-5 rooms, modern; price $3750; terms; rent $4800. CO. 3909J.

REST BUY ST. ENGELBERT PARISH.
4724 Lee, 4-5 rooms, modern, well built and kept; always rented; priced $2000 less than today's replacement cost.
KORTE, Main 4258.

LOTUS, 5845—Single, 5-6, baths, furnaces, garage; owner says "SELL."
EASTON-TAYLOR TRUST CO.
4915 Delmar. FO. 4233.

NORTHLAND, 4851-53—4 family 4-4 room, bath, furnaces, 3-car garage; price, $8000.
HARTWIG-DISCHINGER, FR. 2943.

PINE HOMES AND INVESTMENTS.
50xx Queens; 4-4 ultra modern; $8500.
38xx Hebert; 4-5 modern; $5500.
58xx Theodosia; 5-6 modern; $4500.
Keeney-Toelle, 5506 Nat. Bridge, MU. 7370

QUEENE, 5017—4-4, strictly modern, excellent condition, inquire downstairs.

ST. LOUIS, 4575—Single, 4-4; furnace; nice condition; $3250; must sell; offer. FO. 6262.

ST. LOUIS, 4765—4-5 rooms, hardwood floors, 2-car brick garage; price $3850.
J. M. Lowe & Co., Main 2968.

ST. LOUIS, 5037 — Bungalow-flat, 5-5 rooms; bargain. Call Wabash 1082.

SHIRLEY Pl., 4645—5-5 single, modern; new location; owner, 3719A Kossuth.

See Today This Outstanding Value
OPEN 2 TO 5 P. M.
4944 Shreve; 5-6 single; hardwood floors, steam heat; tile bath; 3-car garage; newly painted; decorated throughout.
EDW. KEHLENBRINCK RLTY., FR. 4049.

WREN, 5417—4-4 frame; bath, 1 furnace; may trade for county bungalow. CO. 4433W.

FLATS, APARTMENTS, FOR SALE

Northwest

SINGLE FLAT, TILED WALLS IN BATH; 2 FURNACES, HARDWOOD FLOORS.
See 5965 THEODOSIA; $3650
Condition very good; caulked, weatherstripped. 2-car garage; 1st fl. rented, $20. EUGENE J. ALTHEIMER, WILLIAMS & CALMER, INC., 817 Chestnut st.

MUST SELL—6 rooms down, 5 rooms up, flat; $5250. Write 5072 Riverview dr.

South

GOOD INVESTMENT
4612 Quincy; 4-family apartment-style flat; 3 rooms, tile bath and furnace each, 4-car garage. Get admission card from office and low price.
ALSO
1442-44 Tamm, 4-family apartment style flat; 4 rooms and tile bath and steam heating plant each; rent $1560; want offer.
ALSO
On Shenandoah, west of Grand; 4-family of 5 and 6 rooms each, baths, furnaces; price only $7000.
GEO. J. WANSTRATH, Realtor.
CEn. 3940. 715 Chestnut. EV. 3395.

A FLAT for your home and a good investment; sare renter; good neighborhood; rather new and modern. 4 rooms and sunroom. See 4121 Flad.
DICKMANN 804 Chestnut MAin 4111

TO CLOSE AN ESTATE
4303 Russell bl.; 5 and 5-room single flat; baths, furnaces, hardwood floors, garage, price $500.
HUGH H. STEWART REALTY CO.
311 North 11th.

2 Family Flat, Only $2200
3318 S. 18th, 4 large rooms and baths, must sell to close estate. Cash talks.
YECKEL-EARICKSON
3542 Gravois FRospect 0175

2-FAMILY FLAT
3911 De Tonty; 5 and 5 rooms, baths and furnaces; will make cash.
ANDERSON-STOCKE-BUERMANN,
MAin 4593. 808 Chestnut.

3 ROOMS AND BATH
4618 Cleveland, 4-family flat; 9-car garage; will make terms.
ANDERSON-STOCKE-BUERMANN,
MAin 4593. 808 Chestnut.

$9000 Single flat, perfect condition, 58xx Goener, 5 rooms.
O'ROURKE RIV. 4310
REALTOR 5471 GRAVOIS

TWO MODERN DOUBLE FLATS.
ALL RENTED; FINE INVESTMENT
Have new loans; terms to suit; a bargain; for card to inspect and all details, Riverside 3555.

OPEN TODAY 2—4
FILLMORE, 3673—SINGLE 5-5
Hot-water heat, brick garage, wonderful location, A1 construction; see today.
ALTMAYER, 3352 S. GRAND, FR. 3535.

$10,000 4-family, 3 and sunroom, 36xx Hartford; fine renting district.
O'ROURKE RIV. 4310
REALTOR 5471 GRAVOIS

DOUBLE FOR $8200
3-3 and dinettes; baths; furnaces; 4129-31 Lafayette; $1500 cash; no loan cost.
CHAUNCEY P. HEATH CO., GA. 3164.

REDUCED TO $5250
3843 Arkansas, 4 and 5 brick single, furnace, bath; corner lot; dandy shopping district. YATES, RI. 5577.

ROOSEVELT HIGH DISTRICT.
Double flat, 3-3, separate entrance, bath, furnace, rent $93; want offer.
ALTMAYER, 3352 S. GRAND, FR. 3535.

6-Family—Baths—$4500
Needs cleaning up; $1000 down.
GLICK, MAin 4182.

SINGLE FLAT BARGAIN
Wyoming, 39xx, 5-5, bath, furnace, garage; for quick sale, $5750.
ALTMAYER, 3352 S. GRAND, FR. 3535.

A REAL BUY—RIGHT PRICE.
3438 Iowa; 4-5 rooms; hot-water heat; excellent condition; 4-car garage; large lot
KORTE, 717½ Chestnut. MAin 4258.

DOCTOR, DENTIST, ATTENTION
Nice 2 room, 2 office rooms, attached; doctor's office for 25 years; many trade. John Walsh, 5438 Gravois. River. 4100.

FLAT AND 2 COTTAGES, $2750.
All rented, $50; terms. RI. 3555.

ALABAMA, 8113—3-3 brick single flat; good condition; bargain at $2500. HOLLY HILLS, 5624 S. Grand. RI. 7117.

ALBERTA, 34xx—3-3, hot-water heat, bath, 2-car garage, $5100. FR. 2332.

ALBERTA, 3436—4-5, sunroom, modern, garages, anxious to sell. FR. 2332.

ALLEN, 2713-15—3-4 single, garage; good condition; always rented; terms, offer. Call FEIK, FL. 5600; NAHN-HEBERER REALTY CO., 3415 S. KINGSHIGHWAY.

ANN, 2714-16—4-family flat, bath and furnace, will be sold at the right price. Owner, 2716A. Ann.

ANN, 27xx—5-5 modern, single, $4500; sell to close estate. Riv. 4898.

APARTMENT—16-family fireproof building; 100% rented; good south side location. Priced right.
HOLLY HILLS REALTY CO.
5624 S. GRAND RI. 7117

ARENDES, 6014—4-family, modern; 3 large rooms; garages; 11-year first $10,000. **$12,500**
GROEBL-SENNIGER CO. FOrest 3133.

ARKANSAS, 35xx—Single flat, 3-3, bath; furnace; price very low.
ALTMAYER, 3352 S. Grand, FR. 3535.

ARMSTRONG, 1200-02.
4-4 single, $3250; hot-water heat; modern baths, porcelain sinks, newly painted; bargain. Call Mr. Gerfen.
A. J. Meyer & Co., 3606 Gravois. PR. 5322

ARSENAL, 3632—Single 5-6 modern; flat for professional man. FR. 4569.

ARSENAL, 4349—1043 S. Newstead; new single, $2700 each. LA. 7592.

BAMBERGER, 36xx—Single flat; 3-3; baths, furnace; excellent location.
ALTMAYER, 3352 S. Grand, FR. 3535.

4-Fam. Modern $8400
3915 BLAINE
4 rooms; 4-car garage; income $1200; terms; a real buy; may trade.
FELBERBAUM, 723 Chesnut. CE. 1334

BRICK—4-4 rooms, bath, garage; lot 50x125; close to schools and transportation; price for quick sale, $1650. CH. 9763.

BRICK TENEMENT, $1500; RENT $50. 6 families; terms; trade. RI. 3555.

CALIFORNIA, 1806—5-6 single flat, reasonable price. Call LA. 9543.

CLEAN CUT SINGLE—4-5; west of Grand; hardwood floors; brick garage; steam heat; $5450. LA. 7440.

WE WANT OFFER
5129 S. Compton av.; lot 50x80; 4 rooms, sunroom first floor, 3 rooms and hall on 2d; furnace first floor; owner anxious to sell; submit your offer.
GEO. WANSTRATH JR., INC.,
3500 N. Grand. COl. 3700.

CONNECTICUT, 4003—4 & 5 room flat with hardwood floors and 2-car garage reduced to $5500. Good buy.
DICKMANN 804 Chestnut MAin 4111

3729 CONNECTICUT
Single flat; 4 rooms down, 5 and sleeping porch up; modern; garage.
FEDERER 3610 GRAVOIS FR. 1519

CONNECTICUT, 40xx—Single, 4-5; hardwood floors; garages; $5500, FL. 5178.

DE TONTY, 4231-33—4 family, 4-4 room sunroom, hardwood floors, bath, garage; price, $11,000; rents, $101.
HARTWIG-DISCHINGER, FR. 2943.

DE TONTY, 4121-4123—4-family, 3-room, sunroom; 2-car garage; good condition. Offer wanted.

DE TONTY, 40xx—4 and 5 rooms; steam heat; excellent condition; reasonable.
GROEBL-SENNIGER CO., FOrest 3133.

DE TONTY, 39xx—Modern 5-5 single; real bargain; $5650; terms, FR. 4569.

DOUBLE FLAT—South St. Louis; separate entrances; 4-car brick garage; building about 8 years old; price $11,750. CHestnut 1787.

DOUBLE FLAT—3 rooms, modern; Shaw addition; always rented; sacrifice. Owner, Box B-371, Post-Dispatch.

DOUBLE FLAT—4430 Pennsylvania; 3-3, baths; good location. LA. 7440.

SOMETHING NEW—SEE
3943 Dunnica; 5-5 single; residential type; hardwood floors; hot-water heat; completely rented; 2-car garage; in Chippewa Hydraulic district.
J. W. WOODS REALTY,
4107 Chippewa. PR. 5656.

EILER, 5xx—Double flat; 3-3; baths; furnace; excelent financing.
ALTMAYER, 3352 S. Grand, FR. 3535.

FLATS, APARTMENTS, FOR SALE

South

3942 FAIRVIEW
Fine 5-5 and breakfast room single flat; owner downstairs will show.

FLAD, 4121—4 and 4 room brick flat with steam heat, garage and hardwood floors, rents for $52.50.
DICKMANN 804 Chestnut MAin 4111

4525 FLAD
Investors, look at this single; 5 room, hot-water heat; fine neighborhood; always rented.
FEDERER 3610 GRAVOIS FR. 1519

FLAT—4-family, modern; Grand-Russell district, 4 rooms, sunrooms, garages, low rent, $110; 4 steam plants; bargain price. Box N-313, Post-Dispatch.

FLAT—4-5, tile bath, furnaces, garages. St. Anthony's Parish; clear; owner 4302A Nebraska. RI. 5781J.

FLAT—Single, 4-4, $4500. Box B-346, Post-Dispatch.

FLAT—3-4 rooms; bath; sacrifice $3250; owner. RE. 4362.

FLAT—3-3 modern double, practically new, tiled walls. Riv. 4898.

FLAT—Double, 4-4 Nebraska-Cherokee; fine investment. Box N-187, P.-D.

FLAT—4-4, very modern, near Froebl School; must be sold; bargain. FR. 2332.

FLAT — 3-room single; good condition; $3250. Call RE. 2378.

FLAT—Double 3 rooms, baths, furnaces, good renter; owner sacrifices. RI. 4100.

FLAT—3-3 double, $6500; $72 rent; little cash; easy terms. RI. 3555.

GANNETT, 43xx—Matt brick, 5-5 single; large living room; hardwood floors; A1 condition; $8500. LA. 7440.

GEYER, 26xx—4 and 4 single; sacrifice.
WEISS 4433 GRAVOIS **RI. 2331**

GEYER, 1708—Double flat; 3-3 for sale; reasonable; good condition.

3451 GRACE ($5400)
Dandy 4 and 5 single flat; hot-water heat, convenient to stores, schools, churches and transportation. "SEE US."
BRINKOP, LA. 3040.

3450 S. GRAND
At Potomac; 5 and 6 single; valuable location for any kind of business. "SEE US."
BRINKOP, LAclede 3040.

GOOD LOCATION FOR DOCTOR
3314-16 S. Grand; 7-5 room single; modern; 2-car garage; everything convenient. Call KAMP, CH. 8343.

GRAND-BATES DISTRICT—Single 4-4; well built; tile front; $4650. LA. 7440.

GRAND, 45xx S.—4-4 sunroom, modern, must be sold; bargain. FR. 3332.

GRAND-UTAH district; single 3-4, modern; inspect 3405 McKean. FR. 4569.

HALLIDAY, 3300—S. W. corner Compton; a well-built substantial good renting flat; 5 and 6 rooms; sunroom, garages. LA. 8575.
DICKMANN, 804 Chestnut.

HARTFORD, 3441—5-6 flat; hot-water heat; double brick garage; bargain for quick sale.
RENGEL-WEBER, 3539 S. Grand. LA.9543

4-FAMILY
3133-35 Henrietta $4950
Furnaces; baths; rents $800 year; excellent investment.
MICHELSON RLTY. CO., 820 Chestnut.

2 Family Flat, $1050
1922 Hickory; 3 rooms and bath in each flat; rents for $23 per month; $500 cash, balance like rent. "See Us."
BRINKOP, LAclede 3040.

3-ROOM SINGLE
4215 HUMPHREY
The type that is always popular; baths, furnace; fine location; only
FEDERER 3610 GRAVOIS FR. 1519

HUMPHREY, 4323 — 4-4 single, matt brick building in perfect condition; hardwood floors, tile baths; double garage; $11,000 flat for $5750. Open today.

INDIANA, 2231—5-3 single, bath, good condition; rent $50. CO. 3909J.

IOWA, 34xx—4-4 single flat, off Cherokee, $3500. Riv. 4898.

JUNIATA AND IOWA FLAT—$2350
3 and 3 rooms; rent $360. CO. 3909J.

JUNIATA, 3857—For sale or trade, 4-5 single; painted and decorated; bargain.

KEOKUK, 3834—New single 4-4, strictly modern; Resurrection parish; owner.

KEOKUK, 39xx—3-3 modern double flat, good renter. Box N-418, Post-Dispatch.

LACKLAND, 3136—A fine home investment flat; 7 rooms and sun porch; half block south of Tower Grove Park; near new high school, Kingshighway and Arsenal. A real bargain for sale this week. LA. 8575.
DICKMANN, 804 Chestnut.

N. E. COR. LAFAYETTE & CALIFORNIA
Lot 100x136; 11 flats of 5 rooms each; store; rental $3300 per year; price $16,500 "See"
DUKE-YOUNG, Inc., 16 N. 8th. CH. 3944.

LAMI, 19xx—$350 down; balance like rent; only $2250; 3-4 brick, baths, furnace. Riv. 3612.

4239 LOUISIANA
Here's a flat with everything: 5 and sunroom; tile bath, tile roof, hot-water heat; 40-foot lot. A real beauty.
FEDERER 3610 GRAVOIS FR. 1519

LOUISIANA, 5634—Single 4-4 modern; gas-heat; real bargain. FR. 4569.

MAGNOLIA, 33xx—4-4 single flat, modern, $4500. Want your offer. Riv. 4898.

4066 McREE AVE.
MODERN 4-FAMILY FLAT
5 ROOMS EACH; SEPARATE FURNACE
CORNER LOT, 60x131
GOOD TERMS—SACRIFICE $11,000
MORRIS AACH R. CO. 826 Chestnut

McREE, 3646—A real flat, 5-6 rooms, steam heat, double garage, modern.
Rengel-Weber, 3539 S. Grand, LA. 9543.

MAGNOLIA, 30xx—Hot-water heat, 4-family flat; real well built; 4 and 5 rooms; rents, $1000 low price.
GROEBL-SENNIGER CO. FO. 3133.

MARCELINE, 3621—Elegant, modern 5-room single, side drive; good buy.
Rengel-Weber, 3539 S. Grand, LA. 9543.

MARCELINE TER., 3660 (4700 S. Grand) —Under construction; 5-5 ultra modern 2-family dwelling. Sturmfels, RI. 5979.

MERAMEC, 3639—Modern, 4-5 single, baths, furnaces. Call LA. 9543.

MIAMI, 3107—New type 4-4 single, a beauty; price low.
GROEBL-SENNIGER CO., FO. 3133.

35xx MICHIGAN, ONLY $7350
Handsome bungalow-flat. ST. 3537.

MICHIGAN, 7817—3-3 single $3500; also 4320 Nebraska, 3-3 single; also 6308 Minnesota, 3-4 single, $3700. Riv. 4898.

MICHIGAN, 38xx—3-3 single, modern, glazed front, $5500. Riv. 4898.

MINNESOTA, 3818—4-room single, furnace, bath, 2-car garage; 38-ft. lot; A1 condition; real bargain; admission by card only. GR. 2236.

MINNESOTA, 4110—Modern 5-5, absolutely the best single buy in the neighborhood; price $9250.
ALTMAYER, 3352 S. GRAND, FR. 3535.

MINNESOTA, 3843—3 and 4 frame; clear; settle estate; may arrange terms.

MINNESOTA, 38xx—5-5 modern single, brick garage; must be cheap. Riv. 4898.

NEBRASKA, 3631—Single 5-5, modern; garages; flats like this don't last; $5200. Offer wanted. Card necessary. LA.7440

NEBRASKA, 44xx—3-4 rooms; bath, furnace; garage; cheap. LA. 7440.

NEOSHO, 3151—Corner single flat, 4 and 5 rooms, conveniences, owner down.

OHIO, 33xx—Single 4 and 5 **$4900**
modern; real bargain — — — —
GROEBL-SENNIGER CO., FO. 3133.

OREGON, 3446—4 and 5 rooms; garage; excellent condition.
WM. J. ABBOTT R. CO., CH. 8935.

OREGON, 2230—Single flat, 4-4 rooms, bath, rent $36 per month, price $2450. CHestnut 1787.

3506 OSAGE ($5300)
2-family, 4 and 5 rooms, modern; 1 block east of Grand. "SEE US."
BRINKOP, LAc. 3040.

A Fine Single, 3805 Osceola
Four large rooms, like new, near Scruggs and Cleveland High Schools. Offered at below $8000. Write for admission card.
YECKEL-EARICKSON
3542 Gravois FRospect 0175

PENNSYLVANIA, 3307—Single 3-4, modern; clean; $4800. LA. 7440.

PENNSYLVANIA, 45xx—5-5; tile bath, furnace; garage; bargain. LA. 7440.

PESTALOZZI, 3415—5-6 room flat, 2-car garage; buy this desirable property opposite St. Elizabeth's Academy.
DICKMANN 804 Chestnut MAin 4111

FLATS, APARTMENTS, FOR SALE

South

1319 PARK—BARGAIN—$1350
Single flat, 4 rooms, bath each; lot 25x117. KAMP, CH. 8342.

PRESTON Pl., 17xx—Brick, 3-3, single; furnace; rent $30; $1675; must sell. FO. 6262.

RESURRECTION PARISH—Brick single 4-4; taken under foreclosure; $9000. Consider reasonable offer. La. 7440.

SHENANDOAH, 2919—5-6 room brick flat with hot-water heat, hardwood floors, 2-car garage, and well worth looking at today.
DICKMANN 804 Chestnut MAin 4111

4130 SHENANDOAH
Bargain; single flat, 5-6 rooms, baths, furnaces, 2-car garage. "SEE US."
BRINKOP, LAc. 3040.

SHENANDOAH, 40xx—Double 5-5; 50-foot lot; 2-car garage; want to retire; $8500; owner, Box 7-258, Post-Dis.

SIDNEY, 1210—6-family, all occupied. 4-family, 3 rooms.

SINGLE 3-3, baths, furnaces, garage. A1 condition, $5500. St. Hedwig's Parish.
ALTMAYER, 3352 S. GRAND, FR. 3535

SINGLE—4-4, near Grand-Gravois, leaving city. Box B-392, Post-Dispatch.

TENNESSEE, 3441—4-5 flat, bath, furnace, garage, 30-ft. lot, reasonable, will trade for smaller home; bargain.
Rengel-Weber, 3539 S. Grand, LA. 9543.

THIRTEENTH, 2622 S. (rear)—Single flat, 3-3, bath; also residence, 5 rooms.

THIRTY-EIGHTH, 4314-16 S.—Double, 3-3 rooms; ideal investment; all rented; terms; trade. RI. 3555.

TWELFTH, 2319 S.—3-family, 4-5 rooms, bath; bargain to close estate. CORDES, CH. 9763.

TWELFTH ST., 1916-18 S.—Store and 3 flats to close estate. Riv. 4898.

UTAH, 3881—5-5 single flat, steam heat, want offer.
McDONALD, 823 Chestnut, MAin 0142.

UTAH, 3425—4-5 single, offer wanted; inspect this bargain. Call LA. 9543.

1481-87 S. VANDEVENTER—DOUBLES
2 double 3-room flats, with store in each building; $7000 will buy both.
DUKE-YOUNG, Inc., 16 N. 8th. CH. 3944.

VICTOR, 3009—A fine home investment flat; 5 and 6 rooms; furnace; garage; LAclede 8575.
DICKMANN, 804 Chestnut.

VIRGINIA, 55xx—Double 3-room, bath, no trade, no agents. Call FRospect 4824.

6610 VIRGINIA—$3500
2-family flat, 4-5 rooms, baths and hot-water heat; a fine buy.
YECKEL-EARICKSON
3542 Gravois FRospect 0175

VIRGINIA AV.—Matt brick single, 4-4 and sunrooms; clean; $7500

RESIDENCES FOR SALE

HERE ARE SOME REAL BARGAINS
Inspection by Appointment

CITY HOMES
Kingsbury Place—$25,000
11 rooms, 5 baths, garage.
4147 Lindell Drive—XXXX
9 rooms, 2 baths, garage; vacant.
5847 Pershing—$9000
7 rooms, garage.
3233 Raymond Ave.—$6000
10 rooms, 2 baths.
Washington Terr.—$20,000
13 rooms, 4 baths, garage.

UNIVERSITY CITY
6041 Washington—$35,000
10 rooms, 3 baths.
6139 Kingsbury Blvd.—$13,500
8 rooms, 2 baths. Garage.
6147 Pershing Ave.—$14,000
10 rooms, 2 baths. Open today.
6205 Kingsbury Blvd.—$22,000
9 rooms, 3 baths, garage.
6214 Westmoreland — $27,500
10 rooms, 3 baths, garage; 120-ft.
6234 Westmoreland — $28,000
10 rooms, 2 baths.

CLAYTON DISTRICT
3 Aberdeen Place—$13,500
9 rooms, 2 baths, garage.
78 Aberdeen Place—$18,500
2-story, 7 rooms, garage.
Broadview Drive—$14,000
7 rooms, 2 baths, garage.

PARKVIEW DISTRICT
8334 Pershing Ave.—$16,000
8 rooms, 2 baths, garage
6348 Washington—$10,500
11 rooms, 2 baths, garage.
7212 Waterman Ave.—$15,000
9 bedrooms, 3 baths, 2-car garage.
6316 Westminster Pl.—$18,000
10 rooms, 3 baths.

HENRY R. WEISELS CO.
Phone CHestnut 4800.

RESIDENCES BUILDERS CASH UP
FOR QUICK SALE

SOUTHWEST corner Dickson and Essex, Kirkwood; 7 rooms; modern, 1¾ wooded grounds, F. H. A. financed; price $10,000.

3944 PATTON, BRENTWOOD—5 rooms, hardwood floors; modern; price $6500; terms to suit.

6252 LEE—7 rooms; modern, large brick front porch; beautiful yard; terms to suit; price $7250.

DUBINSKY REALTY CO.
5th floor Wainwright Bldg.
MAin 2757.

7123 TULANE.
Just being completed this modern duplex of 6 rooms each; separate baths; in Jackson Park School District.
RICKHOFF-BAYER, ST. 1314.

6100—Anyone who wishes to see this attractive, 6-family residence; oil heat. Frigidaire floors, private bath; all rented; readily rented. Box B-96, P.-D.

6165—3-3 rooms; bath; electric; 30x170, $1900. CA. 3783.

3891 WASHINGTON
Fully apartment; 5 rooms; tile bath; garage; all rented; good brick south of Delmar, opposite School, terms.

Edward L. Bakewell
721 N. 7th St. CHestnut 5556
Opp. Forsythe Blvd. Cab. 5555

3847 WASHINGTON
4 rooms; price cut to $9500; rents $1320 per year; terms. KEY P. HEATH CO., GA. 3164.

6362-64 WASHINGTON, 4 and 5 hardwood floors; separate heating plant; 2-car garage; terms. POST R. E. CO., 113 N. 16th.

5773A WATERMAN
Flat; separate entrances; 5 rooms, oak woodwork, mirrors, stoves, garages; choice of 2, inclosed rear porches; broker av. Clear; no trades. Write me and investment; St. Rose parish. Priced at $7,000.
BLAKE & BRO., 815 Chestnut.

THIS BARGAIN
Duplex; 3-family apartment; substantial building; $14,000. Owner, CHestnut 6518.

6 Quinette, CHestnut 6518.

ATTER, 41xx—Single flat, steam heat, clear; price $5250. Own. CHestnut 1787.

6—4-family flat; garages; will exchange for residence or farm.
ELTON RLTY. CO. RA. 8127.

6-8 double flat with baths, rent $100 month, must sell, $7500. 6-39, Post-Dispatch.

RESIDENCES FOR SALE
Central

3419—Make offer for this 2-story stone front brick house with Shear Grand.
804 Chestnut MAin 4111

North

FINISHING VALUE
The finest homes in Lindell Park; all well-kept rooms, very modern; water heat; easily arranged for 2 large lot; trees, shrubs, quiet; could be made here; might trade home or flat; sacrificed only death; 2933 University st.
7171½ Chestnut. MA. 4356.

CLOSING ESTATE
Price; 6 rooms, 2 floors, vitrolite and bath, hot-water heat; price $6500. Open 2 to 5.
OFF RLTY. CO., COltax 3451.

4458—Now the bottom price makes this good 9-room brick a. It must be sold and you're to see it.
MANN 804 Chestnut MAin 4111

$50—$250 DOWN
6-room brick; bath, furnace; decorated inside and out. Open. W. MA. 4182.

REAL BARGAIN
Ave.—6 rooms, bath, furnace; sacrifice for quick sale.
CRAWLEY R. CO., MAin 2818.

SPECULATORS' ATTENTION
6-room residence, bath, fur. garage, price $2000.
G-DISCHINGER, FR. 2943.

4511—Well built; make offer; only. Call COltax 4854W.

TODAY'S BEST BUY!
LABADIE $3975
Room Home
Burner
cashout of this $7000
ust be sold immediately.
EDWARD GLIK CO.
Delmar. RO. 0611

Lookaway Dr.
lot, 100' front. Overlooks River. and Mississippi driver. Fine room brick house, 2 baths. Un-room conservatory with glass Oil burner. Large garage delightful residence.
WARD L. BAKEWELL,
7th St. CHestnut 5555
Forsythe Blvd., Cab. 5555

3958—7 rooms, bath; new furnace for 2 cars; price $4500.
6232 Alamo. FA. 2747W.

4351—5 rooms, bath, electric garage; $2800. Owners, Co

Northwest
HOMES, $8500
English and Colonial residences drive—6900 West on 100-ft. bridge blvd. Large rooms, tiled and baths, air-conditioned heat. Open Tuesday and Daily
MU. 7171.
STIFEL Realty Co.

OR INSPECTION TODAY
re, frame residence, 5 rooms, 2 up; bath, furnace; lot 60x rely reconditioned; a bargain. YER-ELDER, COltax 3458.

IDENCE BARGAINS
Market, 8 rooms.
s av., 8 rooms.
nted. HAAKE, FOrest 2284.
1937—6-room residence, 2-car; real bargain. ATLAS RLTY. Easton.

ONLY $4250
Brilliante—6 rooms, bath, furnace, garages; close to schools; transportation.
AWLEY R. CO., MAin 2818.

RESIDENCES FOR RENT
South

DOLMAN, 1016—Brick; 10 rooms; $2050. BROELL-SENNIGER CO. FO. 3133.

FEDERER PL.—Beautiful English residence, six rooms, sun room; spacious glazed sleeping porch, by owner. Price $15,000. Box N-208, Post-Dispatch.

FLORA PL., 4165—Residence, 8 rooms, 2 baths; admission by appointment. Owner GRand 2376.

3231 GEYER.
See this and make your offer. Fine location; 9 rooms, hot-water heat. Lots of closets.
FEDERER 3610 GRAVOIS PR. 1519

5807 SOUTH GRAND
The owner wants to sell; you can buy this 6-room residence right; must see it to appreciate value; card to inspect.
EUGENE J. ALTHEIMER, WILLIAMS & CALMER, INC., 817 Chestnut st.

HALLIDAY, 3450—The best bargain in Tower Grove Heights; 7 rooms, marble bath, hardwood floors, garage; price very reasonable. LaClede 8575.
DICKMANN, 804 CHESTNUT

HALLIDAY, 3425—7 and sunroom; garage; fine condition; clear; may arrange loan. See Chippewa Trust Co.

3704 HARTFORD
Modern 7-room residence, furnace heat with oil burner, 2-car garage; a real location. For appointment call MAin 2046.
MILTENBERGER & SON, 806 Chestnut.

ROOMING HOUSE LOCATION
2840 Henrietta; 8 large rooms, oil burner, vitrolite bath; perfect condition. Call Heitert, PR. 1519.

HICKORY, 1801—Owner moved away and must sell this 10-room brick. Move into your own home. Price is down.
DICKMANN 804 Chestnut MAin 4111

3961 HOLLY HILLS—OPEN.
Lot 80x170; opposite Carondelet Park; quality 7-room home; privately built; ready for occupancy; artistically decorated; automatic hot-water heat; log-burning tile fireplace; tile bath, vitrolite lavatory and kitchen, plate glass windows, Venetian blinds, 12 closets, including large cedar closet in attic, slate roof, insulated and weatherstripped, double brick garage; large trees; fancy shrubbery, $16,000; terms; open daily. For further information call owner, FL. 7769.

HUMPHREY, 3921—6 rooms, modern, bath, furnace and garage; excellent condition; convenient for church and school.

3117 LEMP AV.
On account death, low price of $4500; 9-room residence, bath, furnace, garage; exceptionally well built; impressive looking building; all rooms light and airy.
LUPFER-ACKER, INC., CH. 8905.

OPEN SUNDAY
3417 Longfellow
A High-Class Home
DICKMANN 804 Chestnut

MAGNOLIA, 45xx—Real buy; Park; 4 bedrooms; oil heat; lot 50x200. FL. 0681

2937 MILTON BL.
A wonderful bargain; 60-ft. lot with 10-room home; marble bath, slate roof; hardwood floors. Make a good deal.
FEDERER 3610 GRAVOIS PR. 1519

1729 MISSISSIPPI
10-room house; fine for roomers.
FEDERER 3610 GRAVOIS PR. 1519

FREE RENT
1215 Mississippi; 3 fine rooms, bath; rent out a few rooms; only $1500.
DUERBECK REALTY CO., 1813 N. Grand.

MISSISSIPPI, 1304—11-room, bath, including all furniture; $2000.
Rengel-Weber, 3539 S. Grand, LA. 9543.

NEBRASKA, 4302A—5 room flat; tile bath, furnace; garage; St. Anthony's parish; clear. Owner, RIverside 5781J.

OHIO, 3222—Owner must sell this 8-room residence and it's your good luck. Low price, easy terms, hot-water heat, garage.
DICKMANN 804 Chestnut MAin 4111

PARK, 3415—7-room residence; easy terms. Elmer E. Marx, MAin 2383.

$200 Down, 3229 Portis Pl.
7 rooms, hot-water heat, perfect condition, Tower Grove section, sacrifice, $4250; low terms, open. GLICK, MAin 4182.

OPEN 3190 Portis, "reconditioned" residence, near Tower Grove Park; 7 rooms, bath, furnace; beautiful home.
O'ROURKE RIV. 4310
REALTOR 5471 GRAVOIS

PORTIS, 3168—6-room modern residence; owner anxious to sell; price reduced.
NAHN-HEBERER RLTY CO., FO. 5600.

RUSSELL, 2015—Perfect for doctor's office and home. Well-built 8-room house with basement arranged for office and reception of patients. Built by present owner. Low price and terms.
DICKMANN 804 Chestnut MAin 4111

RUSSELL, 4013—$3900, easy terms for a dandy home of 7 rooms, hardwood floors, furnace; see it, you will buy it. LaClede 8575.
DICKMANN, 804 Chestnut.

TO CLOSE AN ESTATE
4138 Russell; 8-room house, bath, furnace, garage; price $4500. HUGH H. STEWART REALTY CO., 311 N. 11th.

ST. VINCENT, 3211—2-story, five rooms, modernized; attractive home; only $2950, $350 cash, $20 monthly. Vacant.

SELL OR TRADE—Avoid foreclosure; 6 rooms, brick, steel, stone, tile; garage; hot-water heat; near Grand, 58xx south. Box K-379, Post-Dispatch.

REAL BARGAIN
3956 Shenandoah; 10 rooms, sunroom 32x 24 feet; fine home and income; over $100 monthly; including furniture, only $4500. BRINKOP, LA. 3040.

THREE 9-room brick houses with bath, clear, must be sold for estate, $2950, $500 down. CHestnut 1787.

UTAH, 3735—Corner of Spring; wonderful home; 4 bedrooms, 2 baths; vacant. A bargain—open.
FL. 6000. Carl G. STIFEL Realty

Southwest
WATCH THESE HOMES
6-Room English and Colonial
Probably the lowest price of any similar homes in St. Louis; see them in 6200 block of both Pernod and Mardel, in beautiful Wenzlick Park section; the largest rooms and nicest floor plan we have ever inspected; tile kitchen, bath and lavatory; air-conditioned; 2-car garage; near schools and transportation; price $8500. Call Hiland 3244 evenings.
WENZLICK, CHESTNUT 6900

ST. LOUIS HILLS BARGAIN HOME
One of the best buys ever offered in this wonderful location; a very attractive 6-room brand-new English type home; tile kitchen, bath, hot-water heat, finest possible construction; 2-car brick garage; slate roof; see 6635 Devonshire; the price will surprise you; open all day.
WENZLICK, CHESTNUT 6900

St. Louis Hills Homes
We offer the following homes in this exclusive section for prices below their present replacement costs:
6560 NEOSHA ST., 6 rooms, corner lot, 6244 WALSH ST., 5 rooms, excellent condition. Owner may trade.
6446 DEVONSHIRE, 6 rooms, air conditioned, nearly new.
Lot in 58xx block Delor at a bargain.
ALTMAYER, 3352 S. GRAND FR. 3535

BRICK COLONIAL
Modern 6 rooms, 2-car brick garage, large lot; see 6521 Itaska, just west of Francis Park. Open Sunday, 2 to 5.
WENZLICK, CHESTNUT 6900.

COLONIAL HOME
58xx DELOR, ST. LOUIS HILLS
New 7 rooms modern; tiled walls, kitchen, bath, rathskeller; monthly payments. Priced Right
JULIUS S. FEYDT JR. 3521 S. GRAND LA. 3841

DEVONSHIRE, 6344—We want an offer on this fine new air conditioned 7-room brick in St. Louis Hills; 2 baths, 2-car garage, low price. See it.
DICKMANN 804 Chestnut MAin 4111

RESIDENCES FOR SALE
Southwest

The Outstanding Home On the South Side
IN ST. LOUIS HILLS
4918 Tamm Ave.
There's nothing finer in the Hills. The type of home that appeals to the family who wants something better, something really elegant.
Here is a most attractive and substantial Colonial that you'll be proud to point out as yours.
Large lot opposite Francis Park; 8 large rooms, 4 bedrooms, 2 baths, extra lavatory, rathskeller; air-conditioned; attached garage.
Decorated, weatherstripped.
Mr. Burgess will help you in your inspection of it today.
Federer Realty Company
2610 Gravois av. FR. 1519.

ARTHUR, 6945—6 rooms; hot-water heat; all other conveniences; lot 50x162; low price.
TONY HUELEMAN, Realtor. LA. 9092.

6616 ITASKA
Make it a point to see this new St. Louis Hills home; it offers more for your money; 6 rooms, conditioned heat; see it today. Mr. Kolkman and Mr. Slaka will tell you about it.
FEDERER 3610 GRAVOIS PR. 1519

MAGNOLIA, 6240—Beautiful 6 rooms; large lot; bargain; why rent? Open.
MARMADUKE, 6054—6 rooms; brick; lot 35x167. Benjamin Wolf, 706 Chestnut. CH. 3878.

YOUR SOUTH HAMPTON HOME.
4941 Neosho, 6 and sun room; tile roof; landscaped; priced only $6500 as owner is leaving city; open Sunday. See this.

50xx PARKER—$7250.00
Living-room, reception hall, 2 bedrooms, bath, large kitchen; owner won't permit advertising number, might consider lot or cottage exchange.
EUGENE J. ALTHEIMER, WILLIAMS & CALMER, INC., 817 Chestnut st.

RESIDENCE—6-room frame, near school; $4000. Kirkwood 1570J.

TAMM, 15xx—Modern 6-room brick residence, bath, garage; slate roof; alley and street made; lot 60x125 ft.; near schools, churches, car line, 4 blocks south of Forest Park; will trade. 6369 Manchester, HI. 9903.

THOLOZAN, 6212—New 6-room English residence; tile bath and kitchen, air conditioned; ultra modern in every detail, including steel sash.
FL. 6000 Carl G. STIFEL Realty

A BEAUTIFUL ENGLISH RESIDENCE IN ST. LOUIS HILLS
DON'T FAIL TO SEE IT. A REAL BUY.
5823 WALSH ST.
New 6 rooms; tile kitchen, bath and lavatory; rathskeller; 2 fireplaces; mineral wool insulation; 2-car garage. Open.
HABERCORN CONST. CO.

West
Outstanding Opportunities FOR READY BUYERS
WEBSTER GROVES—99 Trevillian; Spanish-type residence in Westborough and Algonquin country clubs section; near transportation; 3 bedrooms, 2 baths.
2 NEW HOMES in Layton tract on east side of Lay road, 500 feet south of Clayton road; 4 bedrooms, 2 baths; 100-foot lots; open today.
1507 McCAULAND AV.—Stone residence, 6 rooms on one floor; large trees, rock garden, etc.
SHAW & FRANCIS, INC.
7929 Forsythe bl. CAbany 1922.
Sunday call CAbany 6161 (Davis pl.)

ATTRACTIVE HOME
OPEN FOR INSPECTION.
7031 Forsythe bl.; 7 rooms, 2 baths, extra lavatory, hot-water heat, gas burner, side drive leading to 2-car brick garage that matches this beautiful home. See it today. Price cut way down for quick sale. Near university and all kinds of schools and churches.
GEO. J. WANSTRATH, Realtor.
CEn. 2940. 815 Chestnut. EV. 3295.

Government Physician Transferred to Illinois
Instructs Us to Sell His Aberdeen Pl. Home
Built by a contractor of the "old school" for his own home, 9 rooms, and enclosed sleeping porch, 2-car brick garage, large lot. Convenient to every place and everything, yet private and exclusive. Owner will show 11 Aberdeen Pl. CA. 6000.
Carl G. STIFEL Realty Co.

HILLCREST HOME
No. 30 Aberdeen
Open 2 to 5 Today
Four bedrooms, 2 baths, 2d floor; painted walls 1st floor; garage; oil burner; good condition; near schools; priced for quick sale.
GEO. F. BERGFELD CO., Inc.
3832 West Pine. JEfferson 1437.

8-RM. BRICK Hardwood Floors LIKE NEW $2975
1365 Blackstone has just been completely modernized from the basement to the slate roof; new hardwood floors, new plumbing fixtures, new electric fixtures and the most attractive decorations. It won't remain unsold long at this price!
ASSOCIATED REAL ESTATE BROKERS
822 Chestnut Street CEntral 4801

SACRIFICE RESIDENCE U. CITY
6905 KINGSBURY BOUL.
2-story Colonial; first-floor living room, music room, dining room, breakfast room, kitchen, maid's room and bath; second floor, 4 master bedrooms, 2 sun parlor dressing rooms, 2 baths with showers; 2-car heated garage; large lot; trees, shrubbery. Inspection by appointment.
HENRY R. WEISELS CO.

2 HOMES—PAR EXCELLENCE.
68xx PERSHING— 8 rooms, 2 baths, 1 tile walls, hot-water heat with oil; hardwood floors; 2-car brick garage; good buy.
57xx WATERMAN— 8 rooms, vitrolite bath, front sunroom, sleeping porch, hardwood floors; terms.
Henry H. Haffner R. Co. Cab. 2996

PRETTY BUNGALOW—1017 KUHS PL. FOR 1 OR 2 FAMILIES
RI-POINTE
1017 Kuhs pl (Kuhs pl. is 1 block west and 1 block south of intersection of Skinker and Clayton). 5 rooms, sunroom, tile bathroom first floor; 3 bedrooms and sleeping porch second floor; strictly modern; tile roof; hot-water heating plant. Admission by card only. A. JAY KUHS.

STOP! LOOK! READ!
9 Rooms, 5020 Vernon Ave.
In St. Mark's Parish; desirable for a large family or rooming house; hot-water heat, hardwood floors, absolute cash out; owner leaving city; must sell immediately; furniture if desired; cheap. Open today.
HENRY H. HAFFNER R. CO., Cab. 2996.

BEAUTIFUL HOME IN HI-POINTE
One block south of intersection of Skinker and Clayton. 1075 McCausland; exterior decorations marble cast, interior wood work oak; kitchen and bathroom black and white tile walls; rubber tile floor; extra well built; tile roof; 2-car garage; 6 rooms; large lot. Admission by card only. A. JAY KUHS.

$499 CASH OR LESS
44xx Washington; 9-room modern residence; hot-water heat; wonderful location for rooming house; balance like rent.
13xx Granville; 7-room residence, bath and furnace; balance like rent.
HAFFNER-GIBSTINE R. E. CO., 5307 Easton av. FO. 6163.

NEAR ST. ROCH'S CHURCH AND SCHOOL.
57xx Pershing; 7 rooms, bath; extra toilet; steam heat; oil burner; garage; greatly sacrificed on terms.
DIMMITT-RICKHOFF-BAYER, ST. 1314.

RESIDENCES FOR SALE
West

GOOD ROMING HOUSE
4543 McPherson; 8 rooms, 2 baths; hardwood floor on 1st floor, steam heat; priced right.
R. E. STOLTMAN R. E. CO., Realtors.
4003 Chouteau av. NE. 1091.

ST. ROCH'S PARISH
5851 Pershing; 8 rooms; modern; priced to sell.
B. H. STOLTMAN R. E. CO., REALTORS.
4003 CHOUTEAU. NEWSTEAD 1091.

To Settle Estate
4563 Chouteau av., 7-room home, with hot-water heat; easy terms. For card of admission.
HAUSCHULTE R. E. CO., 2407 N. B'way

FIX 'ER UP YOURSELF
Seven rooms, brick residence; only $2175; 4228 Page; good location; needs some repairs, but a real buy.
MICHELSON REALTY CO., 820 Chestnut.

1439 UNION AT RIDGE
Only $7500 for this fine built 8-room home; 4-car brick garage; hot-water heat. Lot 50x165. Want fair offer.
CHAUNCEY P. HEATH CO., GA. 3164.

CLEAR RESIDENCE, 14 ROOMS
3 baths; 90 ft. front; No. 17 Vandeventer place; sacrifice; or exchange for income. Owner, PArkview 5236.

15-FAMILY apartment building, renting for $7900 annually; well financed; can exchange for smaller property.
E. A. BOKERN 122 N. 7TH GA. 0108.

ST. MARK'S PARISH
5136 Minerva, good condition; hardwood floors.
EASTON-TAYLOR TRUST CO., 4915 Delmar. FOrest 4233.

10 ROOMS, $3950
39xx Westminster, modern, oil burner; rent $40. GLICK, MAin 4182.

LOOK AT THIS BARGAIN—$1800.
4035 Clayton, 6 rooms, bath, garage; lot 35x125. KAMP, CH. 8342.

MODERN 7-ROOM, NEAR PRINCIPIA
Bdrm. floors, hot-water heat, tile bath, garage; $3000; real home. CE. 1395.

HILLCREST SUBDIVISION
18 ABERDEEN
AT FOREST PARK—CLEAR—SEE
Colonial; 3-story slate-roof residence; lavatory first floor; open log fireplace; oil burner, hot-water heat, side driveway; tiled-wall bath; "in city"; "owner built."
JOHN S. BLAKE & BRO., 815 Chestnut.

ABERDEEN PL., 110—3 bedrooms, 2 baths; sleeping porch on 2d floor; maids' rooms and bath on third floor; hot-water heat; 2-car garage. For appointment see A. T. & WHITELAW TERRY, 111 N. 7th.

6337 ALAMO
Beautiful, new 8-room modern residence, just west of Forest Park.
501 DONNE, UNIVERSITY CITY
Attractive, new 7-room residence; priced right; open all day Sunday.
MULLIN-WALTERS REALTY CO., INC.

ARUNDEL, 6204 — Corner of Skinker; splendid 9-room home, with large lot, facing Forest Park. See
JOHN W. BURIAN RLTY., 4016 Chouteau

BARTMER, 5818—Big snap; 10 rooms; hardwood floors, hot-water heat, side drive, garage. Price cut $2000. Open today.
A. T. & Whitelaw Terry, 111 N. 7th st.

BARTMER, 5714—10 rooms; glassed sun porch; 3-car garage, side drive; furniture optional; sacrifice; owner.

BELT, 14xx—Residence, 6 rooms, furnace, bath; needs repair; $1500; $200 down.
GLICK, MAin 4182.

BERTHOLD, 7021 (just west of McCausland)—2-story brick, 6 rooms, tile bath, hot-water heat; price $6750; easy terms.
WM. J. ABBOTT R. CO., CH. 8935.

D.R.B REALTORS
933 BUENA VISTA
Beautiful Colonial; one block west of Forest Park, 4 bedrooms, 1st floor lavatory; oil heat.
DIMMITT-RICKHOFF-BAYER, ST. 1314.

5673 CABANNE
A lovely, livable home on large grounds; new General Electric oil heating system; rare bargain; St. Rose parish.
Arthur Goldman Realty Co.
102 N. 7th st. CH. 3680.

CABANNE, 5120—9 rooms, modern; entire building completely reconditioned; ready to move in; 3-car brick garage; priced for quick sale; $4250; owner on premises 1 to 6 today.

CABANNE, 5333—10-room brick; 2 baths, 3-car garage with side drive; fine trees. $4500; terms.
Barngrove Realty Co., MA. 2185

5916 CATES
9 rooms; lavatory and washroom 1st floor, 3-car garage.
AUDMAR INV. CO., CH. 4855

5625 CATES AV.—LOT 60x157
Nine rooms, 2 baths, hot-water heat, 2-car garage.

DUKE-YOUNG, INC., 16 N. 8th. CH. 3944.

CATES, 5124—10 ROOMS, BRICK, VISTA REALTY CO., GRAND 3873.

CHEAPER to own this residence than pay rent; 1409 Blackstone, 6 rooms, 2 baths, furnace, all newly decorated, $2950; open.
A. K. FEINBERG, 2914 Union. EV. 4900.

CLAYTON, 6721—(East of McCausland); 6 rooms, sun room; steam heat; owner.

NEAR ALL SCHOOLS!
54xx CLEMENS (Corner)
7 rooms; modern; fine location; good taste and little money will make this an attractive home for family with children. Super value!
HENRY H. HAAFFNER R. CO., Cab. 2996.

DAVIS DR., 7728-30—2 residences of 6 rooms each on beautiful lot. Automatic heat, refrigeration, etc. In Davis pl., just west of Hanley. Duplex.
E. A. BOKERN 122 N. 7TH GA. 0108.

5733 DE GIVERVILLE
1 block north of Forest Park; 8 rooms, steam heat; living room across entire front; price $7000; easy terms.
HAUSCHULTE R. E. CO., 2407 N. B'way

5831 DeGIVERVILLE $6850
7 rooms, oil burner, hot-water heat, tile roof, 4 bedrooms and heated sleeping porch.
JOHN S. BLAKE & BRO., 815 Chestnut.

7 Rm. Home, Cut to $5950
59xx DE GIVERVILLE; REAL VALUE.
SLONIM R. CO., 723 Chestnut, CE. 5563

DELMAR—4312
11 rooms, thoroughly modernized; new tile bath, ideal home with income. Offer wanted; may exchange. Open Sunday. Owner Langhorst. NE. 2400.

DERBY, 6326—9 rooms, hot-water heat, 60 feet ground, double garage; $2750 for quick sale; small down payment.

ENRIGHT, 59xx—7-room house, oil burner, garages, lot 50x185, sacrifice. CA. 1455 or 8398.

6063 McPherson Ave.
Dandy 9-room side entrance home; large living room on first floor; hot-water heat; hardwood floors, garage. Priced to sell.
A. T. & Whitelaw Terry
111 N. 7th St.

MAPLE AVE. RESIDENCE
9-room residence; well built; slate roof; 2-car garage; a real buy at $4750.
WENZLICK, CHestnut 6900

4506 Maryland
Here is a house that we can sell or rent at a very reasonable figure, present occupant moving out. 4 master rooms, 2 baths on 2nd floor, maids' rooms and bath on third floor. Gas heat.
A. T. & Whitelaw Terry
111 N. 7th St.

7026 MARYLAND $13,000
Lovely 3-bedroom house at bargain price. Will finance.
ARTHUR GOLDMAN REALTY
102 North Seventh CH. 3680

MINERVA, 5159—6 rooms, hot-water heat, good condition; deep lot; terms. Owner will show. GLICK, MAin 4182.

BUSINESS PROPERTY FOR SALE

INDUSTRIAL PROPERTY
One of our six remaining locations will meet your requirements.
Any area up to eight acres with rail and highway facilities. *Reasonable prices.*
Phone or write for plats and descriptions.
Inquiries considered strictly confidential.
MISSOURI PORTLAND CEMENT CO.
3615 OLIVE STREET
FRanklin 6900 St. Louis, Mo.

RESIDENCES FOR SALE
West

NEAR PARK PLAZA; PICK UP
4527 Maryland; 10-room stock brick; slate roof; hot water heat; cheapest house in Cathedral district; terms.
Barngrove Realty Co., MA. 2185

MIDLAND BL., 83xx—1 block west North and South rd. and Creve Coeur tracks; a real sacrifice, $5100; owner moving to Texas; 10 rooms, bath, 2 porches, garage; ample room for chickens and gardens; fruit and shade trees; lot 75x125. Box A-190, Post-Dispatch.

9-Room Home, Steam Heat, $2850
3704 Page; entire building completely reconditioned; enclosed porch; ready to move in; will make easy terms.
SACKS R. E. CO. CEntral 1395.

ROMAINE, 5843—Here's a 7-room brick house with steam heat, hardwood floors; easy terms. Look it over.
DICKMANN 804 Chestnut MAin 4111

ROMAINE PL., 5874—9 rooms, furnace, bath, lot 50-ft. front; convenient to schools and transportation.
KNICKMEYER-FLEER, COltax 3425.

ROOMING HOUSE—12 rooms, 3 baths, hot-water heat; clear; $4750; $750 down. CHestnut 1787.

ROMAINE, 5845—7 rooms, hardwood floors, steam heat, low price. RI. 3612.

SHAWMUT, 1408 — 8 rooms, hot-water heat, hardwood floors, garage.
WM. WARREN, Title Guaranty Bldg.

VERNON, 5012—9 rooms, large, sleeping porch; modern; 2-car garage; all for $4750; terms; why rent?
KICHENSER, 4033 W. Florissant, CO. 1030

VERNON, 4606—10-room residence; sale or trade for farm; private owner. Rosedale 6130.

WASHINGTON, 44xx—11 rooms, steam heat; sacrifice, $4450. GLICK, MA. 4182

WATERMAN, 5759—Residence, 7 rooms, 4-3, modern; oil burner, sleeping porch; 3-car garage; first floor all tile; convenient to church and schools; no trade; must sell at once.

WATERMAN, 6316 — 10-room Parkview residence, $11,000; one-third cash. Inquire from occupant or phone PA. 4621.

Beautiful Parkview Home
435 West Gate, ½ OF TODAY'S COST.
9 rooms, completely modernized, 2 baths, tile shower, tile kitchen; a bargain.
WALTER F. SHEEHAN, 705 Chestnut.

60xx WEST—8 rooms; modern; 2-car garage; side drive; large lot, $3500; easy terms. CEntral 1395.

3690 WEST PINE BL.—$5000.
10 rooms, 2 baths, hot and cold water, 3d floor; house in perfect condition; business location; adjoins St. L. U. gymnasium. Card of admission from
JOHN S. BLAKE & BRO., 815 Chestnut.

BEAUTIFUL residence in St. Roch's parish; for information call PA. 1078W.

LOTS FOR SALE—VACANT
ATTENTION, BUILDERS
Lots, near Tilles Park. Real opportunity. Web. 5449W.

8 FINE 35' LOTS IN DARTSDALE WITH IMPROVEMENTS; $400.
Rengel-Weber, 3539 S. Grand. LA. 9543.

SACRIFICE choice corner business lot 80x175, fronting Chambers rd. for $800; all improvements. Box B-293, Post-Dis.

LOTS — Bel-Nor, Darstdale; trade, sell. Central Label Co., 218 Walnut.

RIDGEWAY AV.—100 by 152 feet, $550; easy terms. J. BODNER, LA. 6648.

North
BUILDERS—PICK THIS UP.
Lot 105x124; 23d and Farrar; cash up.
BEN C. FINKE, 206 Title Guaranty Bldg.

DE SOTO, 4325—Lot, all improvements, $750. Call EVergreen 2231.

LOT 100x185, $350; terms or cash; school, bus, streets, electric, etc.; only 25 minutes from downtown; full information. Box B-313, Post-Dispatch.

RIVERVIEW GARDEN LOT—100 ft.; good location; price $7 per ft. Write Box N-367, Post-Dispatch.

LOT—50-foot; cheap. Owner, 468 Scenic drive, Riverview Gardens.

Northwest
BUSINESS MEN'S ATTENTION.
4963 Natural Bridge; lot 100x182, with 4-room house in rear; make offer.
HARTWIG-DISCHINGER, FR. 2943.

NEAR KOSSUTH AND DRYDEN.
3 lots, $725 each; all improvements.
KORTE, 7171½ Chestnut. MA. 4258.

GRAPE, 1609—Owner will sell at bargain; clear; no agents. EV. 5459.

LAWLER DR., 3807—$600; 50x135.
LUND RLTY., 3014 Union. EV. 7067.

LOTS—Corner Geodfellow and Lillian; 67x115; corner Florissant and Emerson, 40x120; corner Alcott and Florissant, 32½x125; Hodiamont and Emma, 35x125; these corners are in a highly developed section and suitable for business or apartment sites and can be bought at a distressed price now. Please phone MU. 8330.

LOT—25x105, on North Side of Maffitt av., in 5700 block in St. Edwards Parish; street and alleys made, $650. MU. 4241. 5653 Theodosia.

LOT—Residential, 75 ft. front, all improvements; bargain for investment. Bess, 5130 Maple.

LOT—50x125; Blewett Ave. in Jennings. Make cash offer. Call WAbash 1471W or 4427 Labadie.

LOT—45 ft. Bircher Bl. at Emerson; improved; unrestricted. $850. FL. 2639.

LOT—3941 N. Euclid; 50x243; make offer. EVergreen 8436.

LOTS—23; will sacrifice; make offer. Call 5460A Ruskin av.

WILL take back second deed of trust from responsible builders for well-improved vacant lots. WY. 0160.

South
BARGAIN
North side Parker, between Russell pl. and Gustine; 60x124'. Price $1600.
HEMMELMANN-SPACKLER R. E. CO., 7th and Chestnut sts. MA. 1224.

LARGE TRACT—LOW PRICE.
Meramec st., Spring av. to Olive, through to Kingsland Court; about 170x243 feet, 4 street frontages, $17,000. May consider exchange for income property.
LUPFER-ACKER, INC., CH. 8905.

UNRESTRICTED LOTS
120x138, s. s. Fairview; 140 feet east of Kingshighway; also n. s. Parker, 420 feet east of Kingshighway; $25 per foot.
STEPHEN SAUM, 625 Chestnut.

BUILDING LOT—Nice location, near Carondelet Park; bargain. WEb. 2823W.

2 CHOICE lots, 40 ft. by 35 ft., on Loughborough; opposite Carondelet Park.
REAL BARGAINS. RI. 5157J.

S. E. CORNER Eichelberger-Utena, 483 by 115; commercial, industrial; adjoins switch. Sell at bargain. CAbany 5323.

99 FEET—On Gravois, 355 feet on Christy bl., 1 tract. GR. 9237.

LOT—28.6x109; south line Itaska street, east of No. 3980 Itaska, all improvements; suitable for frame house, $28 per foot; easy terms. JOS. WISNEWSKI, 4421 Oakland.

LOT—170x240, corner Holly Hills and Gravois; 170 on Gravois; 240 on Holly Hills. PRospect 0218.

LOT—30x126; north side Holly Hills; at Morganford; 2d lot west. Call Riverside 6321W. Make an offer.

LOTS—Hurst ct., 7010; 35 feet, $850, also several lots owned by bank. CO. 0266R.

MERAMEC, 39xx—108 feet.
Parker, 39xx—30 ft. RI. 0257.

Southwest
CORNER LOT—Bargain, $30 ft., Macklind av. Opposition. Owner, LA. 7077.

LOTS FOR SALE—VACANT
Southwest

Chippewa Hills
$35 PER FOOT
MARDEL REALTY & INV. CO.,
14 N. 8th. CH. 9236 or FL. 7610.

EIGHT 40-foot lots on west side Macklind at Marquette; $15 foot. Many others. Bargains.
4068 Chippewa.
FLanders 6000. Carl G. STIFEL Realty

$22 A FOOT
300 feet on Macklind av. near Pernod. Street paved. CA. 3206. Mr. Risley.

50x200; all improvements; $750; opposite 6311 Bradley. Jones Bros., Realtors, PArkview 4288W, PArkview 6797W.

CORNER LOT.
Hancock and Jamieson, 70x154.
JOST R. CO., 113 N. 10th.

BRADLEY AV., 37x125, $850.
South side, second block east Watson.
McDONALD, 823 Chestnut. MAin 0142.

LOT—Southwest corner Pernod and Hereford; 50x120; good business corner or small apartment; $70 per foot.
KLISPERMAN & LEONHARDT R. CO., 722 Chestnut. MAin 2680.

LOTS—S. W. cor. Itaska and Wherry, 30 or 106 feet, also S. E. cor. Neosho and Wherry, 60 feet. 5725 Neosho, COltax 0266R.

LOT—40-foot, 3-car garage; southwest corner Childress and Pernod. Box A-208, Post-Dispatch.

LOT — 50-ft.; St. Louis Hills, west of Francis Park; northeast corner Itaska and Ivanhoe. RI. 7837J.

2 LOTS—Just west of Watson rd., Hancock av. All improvements. CH. 9236 or FL. 7610.

LOT—40 feet, on Delor st., west of Brannon. Call Hiland 2200.

LOT—East of 6211 Odell, 53½x160, $35 foot. KAMP, 722 Chestnut. CH. 8342.

LOT—40x125; west of Hampton, on Potomac; reasonable. FR. 9026.

NORTHWEST corner Milentz and January, 45x125, $2700. North side Murdoch av. (No. 5521), lot 30x125, $

FARMS FOR SALE

MODEL HOME—ON HILLCREST

40 acres, overlooking broad bottom fields, winding Meramec River and chain of beautiful Ozark hills beyond; 20 acres grass and truck patches; 20 acres woods; all fenced; spring, cistern; fruit, grapes; attractive 8-room two-story, lath plastered frame dwelling; A1 condition; cement basement; enclosed summer amusement building; poultry building; lawn, shade, shrubbery; a sightly, beautiful country home; on all-weather gravel highway; mail and phone; 5 miles Cuba; possession at once. $2950.
GREEN & TIEMAN, Cuba, Mo., on 66.

Arkansas

LISTED THIS WEEK—1091 acres of land, not in the wilderness, not in a swamp—only 30 minutes drive to Little Rock—good title; $2.25 per acre if taken at once; try to match this offer for $5 per acre; write for special bargain list of more than 200 farms and city property. Payne-Burkett Realty Co., W. E. Payne, Conway, Ark.

50 ACRES, 600 FRUIT TREES—Bus service, mile to village, 60 acres cultivated; 5-room home, barns, etc.; lifetime bargain, $800, $300 down; page 9 Free Ozarks catalog. STROUT AGENCY, 920A Chemical Bldg., St. Louis.

FARM LANDS—Improved and unimproved; also cut-over lands; bargains now, higher later. J. S. Martin, Camden, Ark.

California

IN CALIFORNIA, SMALL FARM HOMES Make it possible to derive a good part of the living for the average family from a small tract where many varieties of fruit and vegetables are grown the year round. The Santa Fe Railway has no land to sell, but offers free information service to help you get the right location; low fare to California. Write for illustrated Southern California folder and our farm paper, "The Earth," free for 6 months. Santa Fe Railway, 934 Railway Exchange, Chicago, Ill.

Illinois

FARMS FOR SALE.

123 acres near Waterloo	—	$7800
200 acres near Poe Station	—	6500
80 acres at Poe Station	—	4500
40 acres near Maeystown	—	1400
60 acres near Mayestown	—	2600
84 acres near Valmeyer	—	7000
20 acres on Route 156	—	2500
40 acres on Route 156	—	2200
160 acres on Route 156	—	9600
120 acres near Waterloo	—	4000
127 acres near Burksville	—	4000
32 acres near Waterloo	—	1200
100 acres south of Waterloo	—	3000
152 acres near Renault	—	5000
36 acres near Columbia	—	2200
12 acres near Columbia	—	5200
133 acres near Red Bud	—	6500
26 acres near Valmeyer	—	1600
95 acres near Sparta	—	7500
40 acres near Walsh	—	2500
73 acres near Walsh	—	2800

Filling station, Dupo — — — 3000
Business place, Chalfin Bridge; cheap.

195 acres at Ivy Landing	—	3000
40 acres at Fountain	—	1700

Phone No. 156 residence, or 2613, office, or write for a complete list and information to Louis A. Weihl, Waterloo, Ill.

FARM—160 acres, 6-room house, slate roof, good barn, other buildings; 6 miles from Belleville, on oiled road; $60 an acre. Geo. Miller, 12½ Public Square, Belleville, Ill.

FARMS—3, good orchard; reasonable prices and terms; no trades; located near Jerseyville, Ill. Owner, H. Luer, phone AL-ton 339, 817 Washington av., Alton, Ill.

FARM—35 acres, gravel road, spring, well never dry; creek bottom; pasture, timber land; buildings; terms. Batchtown Motor Co., Batchtown, Ill.

FARM—Edwardsville, Ill.; 82 acres, house and improvements; $3700; terms. Elmer E. Marx, MAin 2383.

FARMS—With and without mineral rights. Lee Wilson, Olney, Ill.

$80 ACRES—175 in cultivation; good buildings, plenty of water, balance in timber and pasture; price $20 per acre for quick sale.
80 acres, nearly all in cultivation, good buildings, good road, near Burksville Sta., Ill., and many others. Alfred May, Burksville Sta., Ill.,

300 ACRES—140 plow land; 7-room house, barn, granary, hen house, hog house, corncrib; two wells, two cisterns and spring; 40 miles from St. Louis on good road. Ralph E. Herzler, 1307 Washington st., Alton, Ill.; phone 1233.

ACRES—180, 120 in cultivation, real soil, good improvements, 2½ miles south of Waterloo, ¼ mile east of No. 3, immediate possession, only $5000, no trades. RI. 4194J. J. Buncher, 723 Dover pl., St. Louis, Mo.

60 ACRES, hard road, house, barn, $4000; foreclosure. 26 acres, house, barn, $1500; terms. W. R. Wolf, Freeburg, Ill., 22 miles.

127 ACRES—2 miles from East St. Louis; fair improvements; 1 cistern, 1 well; will divide; bargain for quick sale. Box T-209, Post-Dispatch.

10 ACRES, 15 minutes' ride from Free Bridge; small house; $2000. Mr. Jenne, 4640 Gravois.

FIVE ACRES—Fruit, poultry; city conveniences; junction of St. Louis and Caseyville rd., Collinsville, Ill. Ed Mrovka.

BEAUTIFUL COUNTRY HOME—7 acres garden land, 6-room modern bungalow, new; hardwood floors, bath, furnace, electric in house and barn; on highway, 20 miles south of Waterloo, only $4000, no trade. J. Buncher, 723 Dover pl., St. Louis, Mo., RI. 4194J.

IMPROVED and unimproved, most any size acreage desired; one 80 acres, improved, Macoupin County, $2750; others reasonable; no price advance. Emery, 2710 S. Grand.

IMPROVED truck, poultry farm; 35 miles from city; bargain; terms; rent; trade. 4055 S. Grand.

POULTRY FARM — 10 acres cultivation, 7½ acres pasture, 5-room house, large poultry house, Highway 15, cheap. Monday, 4650 Seibert av.

Indiana

40 ACRES—Well improved; upon highway; bargain. Box T-256, Post-Dispatch.

Missouri

4 SPRINGS—LAKE SITE

100 acres, creek valley and ridge, 45 cultivated; fertile; good 4-room house, barn, nice orchard, berries, vineyard, 18 miles city, near No. 30, at High Ridge, named Running Farm.
KORTE, 717½ Chestnut, MA. 4258.

LOOK — $5950 — LOOK

Beautiful Colonial home nearing completion; inspection invited; 5 rooms; tile bath and kitchen first floor; large unfinished second floor; lot 50x158; shade trees. 744 N. Laclede Station rd., one block north of Tuxedo bl.

COUNTRY ESTATE

52 ACRES—Near Big River and Cedar Hill; fine 7 room home; electric, fruit, worth $6000. Price $2750; with terms.
PAPE ☐ ☐ 4139 S. Grand, RI. 2525.

WARREN CO., 190 ACRES

St. Louis owner of this fine farm wants quick sale; 8-room home, outbuildings; 4 miles west of Warrenton on 40; Hoffman farm. Terms.
CHAUNCEY P. BEATH CO., GA. 3164.

REAL COUNTY HOME.

98½ acres, splendid 5-room home and outbuildings; electric, fruit, large frontage on Lemay Ferry rd., 13½ miles south, $6000. YATES, RI. 5577.

GENTLEMAN'S FARM

On Mississippi, on super highway, near station; 20 miles south; lake, springs, wonderfully wooded; bluff and bottom land; modern residence; outbuildings; will divide; depression price. Box N-48, P-D.

ONLY $5 DOWN

Buys 40 acres good, unimproved Ozark land, suited for farm or camp; also larger acreages. E. W. Riggs, Fredericktown, Mo.

UNUSUAL HOME

8 room modern brick, deep well, good barn, 3 car garage; fruit; fronts highway with 2 to 10 acres; terms arranged. Only 13 miles south. YATES, RI. 5577.

HOMESITES.

2½ acres timbered land on good county road near Lemay Ferry; only 11 miles south; electric, $500. YATES, RI. 5577.

SEE AUCTIONEER FOR FARMS

Finds best bargains, four counties, club sites, river frontage. Write Mr. Dyer, Moscow Mills, Mo.

FARMS—3, high-class improvements, modern, electric lights, furnaces, bath, always plenty of water for stock; deep well; at Kingdom City, 100 miles from St. Louis; west on 40; 315 acres on south, 465 acres on north side road; share crop; money for pasture. M. U., 4873 Page.

FARM—40 acres, Hawk Point on gravel road; wonderful spring house; never repairs; bargain. Hoehn, 6248 Delmar, CA. 2996.

Missouri

Bottom Grain and Stock Farm:

149 acres, located 4 miles from Cuba, on county-all-weather road, near highway; 90 acres in bottom in cultivation; balance pasture and woods; ¼ mile frontage on both sides of one of the best fishing streams in the Ozarks; 2 springs, drilled well with power pump; private light plant; 6-room frame house, outside cellar, brooder house, poultry house and large frame barn; family fruit; all fenced and cross-fenced; many other improvements too numerous to mention. On account of other interests owner will sacrifice for $5500; also will consider A1 trade for St. Louis property. See farm by appointment. Ed. Houser R. E. Co., Cuba, Mo.

ST. CHARLES

203 ACRES—On Dardenne Creek; near 40 T. R.; 6 room home; 2 barns; 60 acres timber; 75 creek bottom; balance rolling; fishing and swimming; $6000.
60 ACRES—Log house; electric available; good road; 2 springs; fine view; 30 miles from St. Louis; $1250. Terms.
55 ACRES—45 timber; 10 clear; electric available; good road; extra high bluff overlooking Missouri River; $1250.
We have acreage on 40, 94, 61, and new super 40 reasonably priced with terms.
Bizell, 1918 W. Clay, St. Charles.
PAPE ☐ ☐ 4139 S. Grand, RI. 2525.

IMPROVED FARM

81 acres, fronting route 40, four miles west of Mineola, Mo., across road from Sam Hopper's farm; good house and barn; 40 acres open, 41 acres in timber, pasture; ideal location for filling station or cabins; completely electrically equipped; cash buyers only; $2500; complete house and barn; owner on grounds all day Sunday. LEON PRIWER, 5062 Maple av., St. Louis.

AN ATTRACTIVE PROSPECT

Farm of 52 acres with brick house in St. Charles County, Mo., on Alton dam and Highway 94, 15 miles from City Limits. Rich soil suitable for farming or gardening. Easily adapted for recreational resort. Box T-203, Post-Dispatch.

LINCOLN COUNTY

40 ACRES—3 room home; full set of outbuildings; 30 acres cultivated, 10 acres virgin timber; level land; $1800.
40 ACRES—New 6 room home; new barn; chicken house; brooder house; $3000.
57 ACRES—30 acres cultivated; 20 acres bottom; 2 large creeks; springs; $3450.
J. E. Keppel, Milwood Rd., Troy, Mo.
PAPE ☐ ☐ 4139 S. Grand, RI. 2525.

PRETTY valley farm, 104½ acres, complete with team, 4 cows, 100 poultry, 8 sheep, 3 hogs, farm tools; handy location on R. F. D., cream route, high school bus; 60 acres tillable, part bottom land, garden, corn and oat crops started, valuable merchantable timber; good white 4-room house, 130 ft. barn, brooder house, etc.; possession now, $1950, part cash. New free May catalog. United Farm Agency, 1104-D Arcade Bldg., St. Louis. CH. 8816.

OLD COUNTRY HOME—On Highway 30; 6 acres land; 28½ miles St. Louis; 1 mile Big River with many outbuildings; electric; running water throughout; fine spring, creek; lake site; well, cistern; be sure to look this over if you want a quiet home or recreation ranch near St. Louis; price $2750; terms if wanted.
MAXWELL, HIGH RIDGE, MO.

16 miles out Highway 30 from St. Louis.

2 OUTSTANDING BARGAINS.
Within 50 miles of St. Louis, 130 acres, 6-room house, outbuildings, 45 acres good bottom land, plenty blue grass pasture, and first-class woods, $40 per acre. Adjoining above 200 acres unimproved good land, blue grass and some woods, $20 per acre. F. L. Wellhamp, Moscow Mills, Mo., R. F. D. 1. St. Louis telephone WInfield 0805.

COUNTRY HOME

15-acre Missouri River hillside; 7-room house, all city conveniences; practically new; 40 minutes downtown; good roads; orchard. No trade; $15,000, half cash. Box T-34, Post-Dispatch.

$500 DOWN buys highway farm, equipped with 2 cows, horse, 75 poultry, wagon, harness, tools, household goods; 80 acres, on state road, 2 miles town; 60 acres tillable, good woven wire fencing, spring watered pasture, family orchard; 4-room house, basement, deep well, 2 poultry houses, $1100 complete, only $500 cash. C. M. Henderson, United Farm Agency, Vienna, Mo.

Must Be Sold This Week

4253 Red Bud av. (O'Fallon Park); 7 rooms, bath, hot-water heat, 2-car garage; estate must be closed; a real bargain. Geo. Wanstrath Jr., Inc., 3500 N. Grand. COl. 3700.

FOR SUBURBAN homes, acreage, farms for general farming and truck gardening, club sites.

HIGHWAY 30 REALTY CO. FENTON MO-FENTON 50
OPEN SUNDAY 9 TO 5

GRAND VIEW FARM

66 ACRES—Fine 5 room bungalow; electric; full set buildings; orchard; spring; deep pond stocked. Consider trade.
PAPE ☐ ☐ 4139 S. Grand, RI. 2525.

FARMS, ACREAGE, HOMES
Choice homesites in 5-acre tracts as low as $45 an acre. See Geo. Brouk, High Ridge, 15 miles out Highway 30.
OSTERKAMP 5421 Gravois RI. 2542

FARM—62 acres, fine all-year spring, 2-room house, basement; pretty spot; electric available 1000 feet from Highway 30; also other acreage and log cabins. See Henry Springmeyer at Overman, 33 miles from St. Louis, or call RI. 6963J.

Missouri

FARM—158 acres, 50 miles St. Louis; extra large springs; natural lake-site; can't be beat for resort; other farms. J. R. Spencer, DeSoto, Mo., route 3.

FARM—300 acres; improved; near Gasconade River; $35 per acre; growing crops included; terms. Oscar Bracht, Morrison, Mo.

FARM—Good, 60-acre, on St. Francois River, with team and tools; only $2250 cash. L. E. Ketcherside, Bonne Terre, Mo.

FARM—40 acres, near Steelville, 5-room house; outbuildings; 2 acres grapes, fruit trees; all fenced; $1500. CO. 7388J.

FARM—104 acres, $2000; good buildings and soil; springs, streams; timber. Casper Bauer, Chamois, Mo.

FARM—80 acres, 40 cultivated, 6-room house, near Old State rd., just south of Manchester rd., bargain. FA. 3390.

FARM—84 acres, improved, St. Charles County; $9000.
Kenney-Foelle, 5506 Nat. Bridge. MU. 7370

FARM—20 acres; good soil; 5 rooms; fine for poultry, small farming; see today and other farms. C. R. Stoops, Sullivan, Mo.

FARM—Missouri poultry; for sale or lease, 42 acres, good buildings, 41 miles. Call 4224 Evans.

FARM—10-acre, fruit, truck, poultry land; 45 miles south; price $250; $10 cash. James G. Cook, Kinsey, Mo.

FARMS—Many states. Catalog free. STROUT AGENCY, 920A Chemical Bldg., St. Louis.

FARM—55 acres; house, barn, cistern and other buildings; $1500. Ed. Wagner, St. Clair, Mo.

FARMS—5 to 400 acres; priced to sell. FL. 2990.

FARM—40 miles south, on highway; $15 acre. Riverside 6061.

FARM—6 acres, 3-room house, cheap. R. Stovall, Sullivan, Mo.

FARM—Small with all necessary improvements. 1117 Cass.

360 ACRES, ST. CHARLES COUNTY
Bordering on Mississippi River, and will border on the lake when the dam at Alton is finished; approximately 250 acres good black loam soil in cultivation; 100 acres wheat, 150 acres for other crops; 100 acres timber; this is a good profitable farm, and the water front can be sold in small tracts for enough to pay for entire farm.

80 ACRES.
Level black loam soil; very productive; bordering on Peruque Creek; all in cultivation; fair set of improvements. Price $4750.

85 ACRES.
2 blocks from the Mississippi River, and will front on the big lake when the dam at Alton is finished; all level black loam soil, very productive; good 5-room house and outbuildings; lots of pecans; a real home farm. Price $100 per acre; half cash.

S B. H. STOLTMAN R. E. CO. S
REALTORS
4003 CHOUTEAU AV. NEwstead 1091.

5, 10, 20 ACRE tracts, near High Ridge, Mo., 20 miles St. Louis; only $30 per acre; $1 acre down, balance $1 acre month; ideal for recreation tracts; has beautiful trees and hills; on gravel county road. Cottage; 3 rooms; in House Springs, Mo.; small lot; electric; $450; terms if wanted. Also new cottage on 2 acres; plenty trees; near High Ridge, Mo.; $395; terms if wanted.
MAXWELL, HIGH RIDGE, MO.

16 miles out Highway 30 from St. Louis.

60 ACRES—Splendid farm, 30 farmed, 30 timber, good soil, lies nicely; fruit, fine spring, railroad, market, quarter mile school; R. F. D.; new 2-room house, 14x20; barn, poultry house, smokehouse, wash house, garage; worth $800; for only $475; cash, $300; terms balance.
7½ acres, rich, level bottom, sown to wheat, fruit, splendid newly painted large 2-room house, 3 porches, good well, large poultry house, other buildings; 2 wells, creek, mail. A beautiful country home; only $600. Drum & Hastings, Lutesville, Mo.

128 ACRES—Audrain County, Missouri; 1 mile Highway 54 and near Mexico; 5-room house, 2 barns, deep well, all fenced, clear, $6000, terms, or might consider trade.
41½ acres, Lewis County, Missouri, near Quincy, Ill., on Fabin's River; good fishing, 4-room house, milk cellar, young orchard, poultry house, 10x30, good well and spring, grapes, asparagus, etc.; price $1000, easy terms. SHOSS .REALTY & INV. CO.

40 ACRES; 5-room house; 17 miles out, county road; house built new; $2900, 6-room house; bath, running water, electric, hen house, garage, on ½ acre, in small town. 16 miles; $2500.
45 acres; 6-room house; new outbuildings. 400 fruit trees; $2500.
120 acres; 7-room brick house; a real creek bottom farm; spring; $4900.
NAHLIK As 18-Mile Post on No. 30, House Springs, Mo.

87 ACRES—Extra rich, sandy loam; large improvements; 9 miles north; $13,000.
300-ACRE grain and stock farm; improvements cost $10,000; all for $7000; near Fulton, Mo.
50-ACRE improved farm; gravel road; 25 miles west; bargain; $2500.
Arcadings on Superhighway 40 near Missouri River Bridge.
E. G. DAVIS, St. Charles, Mo.

5-ACRE tracts, near Highway 30, on gravel road; 1 mile Big River; $235; also 80 acres; beautiful trees; spring-fed creek; $385. 25 acres; extra high location; a beautiful place for home or recreation grounds; $1250; 28 miles St. Louis on hard road; terms if wanted.
MAXWELL, HIGH RIDGE, MO.

16 miles out Highway 30 from St. Louis.

40 ACRES—4-room house, outbuildings, well, spring; 300 fruit trees, grapes and berries; 10 miles south; $6500.
1½ acres, 2-room house, garage in basement; electric, fruit; 12 miles out; near schools and church; $2000.
2 acres, 7-room house, on 61, 10 miles south; $4200. Gray, Arnold, Mo. LA. 3199.

120 ACRES—Improved; $500 down; 160 near Arcadia Lake; 10-40 acres, EZ terms; 217 acres, corn land, $5000; 125 acres, 6-room brick house, barns, $6500; 50 acres, 2 rooms, barn, spring, $1500; and resort on 61, $6500; 10 acres, 5 rooms, fruit, Festus, $5000. 4112A Botanical. PRospect 5817.

80 ACRES—Pike County, 4-room house, barn, outbuildings, branch bottom land, hard road, $750 cash.
134 acres, rich bottom soil, 7-room house with electric, barn, outbuildings, on Highway 79, share crop goes, priced to sell. H. E. Cockrell, Troy, Mo., or 3518 Connecticut, St. Louis, GR. 1067.

40 ACRES—For sale or exchange; 5-room house, poultry houses, garage, fruit and berries; 20 acres cleared, rest timber; good water, telephone and mail route; 3 miles west of Bourbon on all weather road; clear. R. 1, Box 112, Bourbon, Mo.

108 ACRES—Good improved; plenty water; $4500. 150 acres, good improvements, good water, $6000. 43 acres, no improvements, $650. 18 acres, good improvements, $1800; all farms have electric, and on highway. I. Josephson, Silex, Mo.

855 ACRES—4½ miles out; good road; 70 acres in cultivation, balance hill land; 5-room house; good hunting; lots of water; nice creek, several springs; $5 per acre; no trade. J. W. Town, owner, Potosi, Mo.

164 ACRES—8-room house, outbuildings, 100 acres under cultivation, 90 acres bottom, 3 springs, all under fence, 38 miles south on good road. $6500.
ROY J. YATES LA. 3199 3199 S. Grand

178 ACRES; 57 miles from St. Louis; 40 acres cultivated, 3 springs, good timber. Open Sunday. Mr. Seamands.
Kwentus 4731 Morganford RI. 1304

80 ACRES—Highway 17, ¾ mile from highway 66, 10 acres, cleared, balance in timber, no buildings, 20 fruit trees, 90 per cent tillable, good location. J. E. Ousley, 4515 Clayton.

1 ACRE; 15 miles; electric, telephone, spring branch; good road; near Meramec; ONLY $250.
WEISS 4433 GRAVOIS RI. 2331

160 ACRES on U. S. Highway 67, Greenville; improved; creek, spring, shady grove; $895; easy terms.
OGLF 4433 GRAVOIS RIv. 2331

450 ACRES—Sacrificed at fraction of actual value; 200 acres cultivation, creek bottom, house, barn, good spring; fenced; good road; Dent County.
MORRIS AACH & CO., 3936 Chestnut st.

40 ACRES—20 under cultivation; 4-room house, outbuildings, spring, timber; 30 miles south; $2000.
ROY J. YATES LA. 3199 3199 S. Grand

133 ACRES; creek; improved; team, implements, cows, hogs, chickens, crops; 32 miles; quarrying other bargains.
OGLE 4433 GRAVOIS RIv. 2331

40 ACRES—On State maintained road; practically cleared, fenced, small improvements. Price $350; easy terms. W. J. Delano, owner, St. James, Mo.

Missouri

12 ACRES—7 rooms and bath; modern; hot-water heat; barn and outbuildings; fruit and shade trees; on Highway 40 at Jonesburg, Mo. E. A. Van Nort, 2831 N. Broadway.

ACRES—5; beautiful grove, rock road, hour's drive, price $220, $10 down, $10 month. Other week-end tracts; 10, 20, 40, 60 acres, improved, part bottom; terms. 2228 Olive, GA. 0150.

10 ACRES, 3-room house, furnace, electric, orchard, strawberries, blackberries, new outbuildings; 10 miles south of 61 at Maxville, Mo. H. Trampe, P. O. Kimmswick, Mo.

50 ACRES—Near Knoblich, house, well, $400; 180 acres, good improvements, spring, fruit, $3300. 6036 Delmar, FA. 2087.

60 ACRES—50 miles from city; good road; 4-room house and outbuildings, spring, fruit trees, real bargain, $2100; must sell. GR. 2236.

15 ACRES—38 miles, electric, $950; 11 acres, spring, $550; 85 acres, near St. Clair, modern home, $5000. Cockrell, GR. 1067.

100 ACRES—Good buildings; 60 acres in cultivation; water; ideal location; commercial orchard; $2250; terms. Box T-106, Post-Dispatch.

5 ACRES with improvements, orchard and grape vineyard, near Wildwood Springs, no agents need apply. M. L. Walker, Steelville, Mo.

40 ACRES—Near White River; unimproved poultry land; $100; $5 down, $5 monthly. Free list and literature. Hubbard, 219 Grossman Bldg., Kansas City, Kan.

7 ACRES—2-room house; good water; fruit; electric; ¼ mile from Wright City; $850 cash. W. M. Homyer, 1905 Cleveland bl., Granite City, Ill.

2½ ACRES—And house, Jefferson County; real bargain. Wm. F. Hunter, Pond rd., Chesterfield, Mo.

210 ACRES—Over 2 miles river frontage; also highway frontage; 100 fine bottom; 2 houses; electric; bargain. Box T-334, Post-Dispatch.

10 ACRES—And 4-room modern bungalow and outbuildings, beautiful grounds, ½ mile past 140 highway on Old Halls Ferry rd.

90 ACRES—4-room house, large barn, good water; fine soil; only $3800. B. A. THOMPSON R. CO., 5872 Delmar.

100 ACRES—75 miles from St. Louis, on Highway 32; 5-room house; new barn; owner, J. D. Hodkins, Bismarck, Mo.

77-ACRE general farm, improved, 2 miles north of Union on highway; $3200; electric. H. F. Hansen, Union.

42 ACRES—Improved, near lake; will consider exchange for small place near St. Louis. 4559 Swan. NE. 0335.

80 ACRES—Nice place; ideal poultry and fruit; $450; take car trade. Box T-211, Post-Dispatch.

80 ACRES improved; also 40 acres good soil; both in Stoddard Co.; cheap; half cash. Box T-103, Post-Dispatch.

138 ACRES—New house, 40 acres bottom; owner will sacrifice; no dealers. Box B-122, Post-Dispatch.

85 ACRES; fine buildings, near St. Louis; one of the best; must see to appreciate. Hansen, 2501 S. Broadway.

40 ACRES—35 level, cultivated; county road, 2 miles to river; bargain, $330. Chris Veasman, Dixon, Mo.

170 ACRES—115 cultivation; 75 bottom; good buildings; balance timber. Elvin Rodgers, Rosebud, Mo.

ACRES—142; mile river front; 5 cottages rented; 40 acres, cleared. Owner, 2626 Woodson rd., Overland, Mo. WAbash 406.

123 ACRES—St. Genevieve County; good buildings, plenty of water, $25 per acre; owner. RO. 1986. 5250 Cote Brilliante.

6 ACRES, fruit trees, some improvements; 3 acres in truck; excellent roads. Priced to sell. CE. 3494.

1 TO 7000 ACRES—G. Williamson, 2854 Henrietta, GR. 7574.

15 ACRES fine building site; spring; 20 miles; $700. RI. 3392.

4 ACRES—2 chicken houses, cistern, 11 miles, $1200. RI. 3392.

80 ACRES—Good improvements, electric, creek bottom, 20 miles. RI. 3392.

100 ACRES—At $10 per acre. See owner. 4229 Eichelberger.

BEAUTIFUL country home and 89-acre farm; 40 cultivated; all fenced; ¼ mile highway frontage; new 6-room, hardwood floors; furnace, fireplace, electric, Skelgas. Close to good fishing. Highway 19, 7 miles north of Cuba; $4500 for quick sale. Wm. Elsea, Route 3, Cuba, Mo.

BLUEGRASS FARM—Gwyn Creek Valley; 435 acres, 145 cultivation; gravel roads; near Eolia, Mo.; $11 acre; will divide; 36 acres, 6-room rustic lodge and lake; near Old Monroe, Mo. $2250. C. H. Hart, Old Monroe, Mo.

CHEAP—110 acres; near St. Claire; close to river; hour's drive; house; out-buildings; water, timber, ideal outing. Call MUlberry 2126.

CHOICE business location on Highway 63, 140 miles out, improved 4 acres, 4-room house; outbuildings, plenty water; ½ mile to good town; price $2300; $500 down, balance like rent; no trade. Phone Chestnut 3426 or HI. 8426 evenings.

COUNTRY HOUSE—5-room homestead, old shrubbery, 50 acres land, part timber, fruit trees, completely equipped for 500 chickens, suitable for farm, home or recreation, light and refrigeration plant; Skelgas cooking; one hour from city; open for inspection any time. William's farm on Ballwin rd., near Ballwin, Mo.; phone WIn 1617-J1 or MUlb. 8027.

COUNTRY HOME—Or farm, 35 miles St. Louis; 6-room stucco house, 100 acres, 28 in bottom; 17 in alfalfa; 6 in apple orchard, electricity, lots of water; owner 5407 Louisiana, St. Louis.

COUNTRY HOME SITE—Unimproved; 64 acres; 30 acres clear; good spring creek; swimming hole; price for immediate sale; no trade. CHestnut 3426, or HIland 8426 evenings.

DANDY cottage on Highway 30, 1 acre or more, terms, 13 miles out. YATES, RI. 5577.

FOR SALE—10 acres, 7-room house, fine grove, creek frontage, electricity; all weather road; $13,000. Marvin A. Hensley, Festus, Mo.

GRAVOIS FRONTAGE, in High Ridge; electric; 1 acre or more; low price. Also grove and business. Terms.
PAPE ☐ ☐ 4139 S. Grand, RI. 2525.

LAND—20 acres, on Highway 61, 43 miles south; Union Electric; beautiful building site; suitable for party wishing to retire and live in the country where he can raise fruit, poultry and keep a cow. Price $1250 cash. Box B-350, Post-Dis.

LAND—120 acres, 35 acres cleared; 6 miles out from Ste. Genevieve; 300 yards from Highway 25; no buildings; price $10 per acre, $500 down, balance on monthly payments. John Herter, Ste. Genevieve, Mo.

MANCHESTER, MO., Wren av. and Canary dr.; 6 acres; 7-room bungalow; electric furnace; 2-car garage; ideal for summer home; $30 month. Phil Raú Realty Co., 5139 Shaw. GRand 8282.

MODERN country home on 8 acres; 4 rooms, bath, furnace; 2 large screened porches; running water; chicken houses. Call Mr. Rumping.
FEDERER
2610 GRAVOIS PR. 1519

POULTRY FARM—Improved, attractive, 18 acres, near Sullivan; 4-room rock house, all tillable soil; 800-capacity henhouse; garage; brooder house; buildings almost new; on new farm-to-market road; $2250. Christian Schmidt, Sullivan, Mo., Route 2.

SUMMER HOME; beautiful; 24 acres, 8-room house, caretaker's house, large dairy barn, silo, lots of fruit. At Imperial, $15,500. Sell or trade for city property. Mr. Heege.
Kwentus 4731 Morganford RI. 1304

TRUCK FARM—30 acres; real soil; good improvements. South on 61, 3 miles west of Imperial on Seckman road, 17 miles from St. Louis. See sign. $7500.
OSTERKAMP 5421 Gravois RI. 2542

Oklahoma

630 ACRES — Southeastern Oklahoma; farming, stock raising; fine for subdividing; for St. Louis property. Box B-300, Post-Dispatch.

St. Louis County

INCOME THAT COUNTS

83 acres, ½ tillable, fertile, good house, barn, 5 cottages, fine spring, deep well, fruit trees, beautiful, near river 25 miles city on Hunt Ford rd., 2 miles south Allenton at No. 66; Parker farm.
KORTE, 717½ Chestnut, MA. 4258.

38 ACRES, modern improvements, rich land, highway 140, Florissant, Valley. 10 acres, vacant, Lindsay lane.
15 acres, barn, Cherbonier rd.
Gettemeier, Florissant, Mo., ATw. 821.

St. Louis County

WOLFF HOMESITES

WE invite you to see for yourself the loveliest spot in St. Louis county.
WATER — STREETS — ELECTRIC
Priced from $800 to $1800 with $300 down, balance easy terms. Out Gravois Rd. to Tesson Rd. 1 block south.
WE LEAD IN ST. LOUIS COUNTY
Office open Sunday, 9-4; Monday, 'til 8.
JOHNSON 4540 GRAVOIS RI. 2600

BUTLER HILL ROAD

Ten acres, improved; electric; 3 large poultry houses; near schools, church; about 5 miles to city; rich truck land; 1 am going to sacrifice this place at $5750; no agents or no trades; terms to suit; ¼-mile east of Elmo store. See Ad Hartmann on mail box.

WILL DIVIDE! 45 acres; Lindbergh boulevard, east of Old Halls Ferry; large barn, cistern, spring; electric and telephone. Price $100 per acre.
EDW. L. KUHS, Realtors JE. 3500

$5500 BUYS! 6¾ acres on Church Road; 3 blocks east of Bellefontaine Road, 3 frame houses, electric, chicken houses. Large grape vineyard. Fruit trees.
EDW. L. KUHS, Realtors JE. 3500

SEE ME BEFORE YOU BUY.
Large selection of farms, country homes and acreage. Near schools and churches.
WERNER 2748 Russell PR. 2246

Beautiful Home and 12 Acres

7 large rooms; modern; electric; hot-water heat; barn; sheds; berries; fruit; shade; near Fattonville.
MUENKS, Overland, Mo., Winfield 1312.

ONE OR MORE ACRES

10 acres; beautiful homesites; will divide. South on 61 just past 77, turn left on Mehl rd. 2 blocks. See sign.
OSTERKAMP 5421 Gravois RI. 2542

1 ACRE; good 4-room house, garage, electric; fruit; chicken house; 6 miles. Bargain. Open Sunday. Mr. Seamands.
Kwentus Morganford RI. 1304

FINE HIGH VIEW

7 acres; 6-room house; electric; outbuildings; on paved Wild Horse rd., mile east of Fatherton rd.
MUENKS, Overland, Mo., Winfield 1312.

ACREAGE—¼ acre; beautiful Glendale (Webster Groves), nice 6-room Colonial home; fine shade trees; shrubbery. Trade for single or double flat.
PAPE ☐ ☐ 4139 S. Grand, RI. 2525.

38 ACRES—Modern improvements, rich land, on highway in Florissant Valley.
47 ACRES—Improved, Florissant Valley.
5 ACRES—Vacant; Graham rd.
15 ACRES—Barn; Cherbonier rd.
GETTEMEIER, Florissant, Mo. AT. 821.

10 ACRES—And modern club building, beautifully landscaped; high elevation, with a commanding view for miles; hard road, 20 miles from Meramec River; 20 minutes city limits; sacrifice. Stephens, 8535 Philo, FLanders 8030.

19 ACRES, on Charbonier rd., rich land; 1100 ft. road frontage; 8-room house and outbuildings; price $9000.
NEWTON, Realtor, Florissant. AT. 645. Residence, AT. 1610J4.

36 ACRES, close in; 6-room house, spring; alfalfa, plenty of fruit. Bargain for cash. May trade. Mr. Seamonds.
Kwentus 4731 Morganford RI. 1304

ACREAGE—¼ acre; 3 room brick bungalow; 5 mile from City on Gravois road; garage; low price. Will trade.
PAPE ☐ ☐ 4139 S. Grand, RI. 2525.

36 ACRES—Just ½ mile north of Imperial, located on No. 61, near Kimmswick; inquire
Reugel-Weber, 3539 S. Grand, LA. 9543.

10 ACRES—Fine bottom land, 6 miles out. Electric. Clear. Wants flat south.
JOHNSON 4540 GRAVOIS RI. 2600

2 ACRES—Modern 4-room home; chicken house; on 66 Highway. $2350. Bargain.
JOHNSON 4540 GRAVOIS RI. 2600

9¼ ACRES—Lincoln County; one 6-room residence, hot-water heat; one 3-room bungalow, bath and hot-air heat.
BENGEL-WEBER, 3539 S. Grand.

17½ ACRES—Just north of Clayton rd; 3-room house, barn, fruit trees; 12 acres in cultivation.
LUND RLTY, 3014 Union EV. 7067

2 ACRES—5-room modern new home; 90 fine oak trees, on Tesson rd.; $3500.
JOHNSON 4540 GRAVOIS RI. 2600

50 ACRES; full set of buildings; 6 miles out; to close estate, $2950.
PAPE ☐ ☐ 4139 S. Grand, RI. 2525.

110 ACRES—¼ mile from Missouri River, orchard, good house, outbuildings, to settle estate. EV. 7117.

23 ACRES—Hard road; electric; lays high; spring; $100 per acre. Nessing, Realtor, Florissant. Phone ATwater 1610J4.

18 ACRES—First house on Carrico rd., 5 rooms, furnace, gas, electric; garage; outhouses. RO. 0441.

70 ACRES—St. Louis County, out Manchester rd., only $2250. CEHAN, FL. 5600.

8 ACRES—With house, electric and water; will divide. Geo. Skipper, Forder av., Mehlville, Mo.

20 ACRES—Mile N. Florissant; lays fine; improvements; $1,710 acre. MU. 0820.

14½-ACRE truck farm, Jennie Riepe, R. 1, Box 424, Robertson, Mo.

12 ACRES—On Meramec, fertile gardening soil; low price; 20 minutes city. FL.8030

ONE ACRE—2-room house, St. Louis County. Phone WAtson 4671.

FOUR acres, 4-room bungalow, 2 chicken houses; 6 miles. RI. 3392.

3 OR 6 ACRES—Modern brick bungalow, outbuildings, fruit trees. WAs. 4079.

TWENTY ACRES—Improved, plenty water, electricity. Box F-343, Post-Dis.

2 BEAUTIFUL ACRES, or more; 2 miles out; BARGAIN. RI. 5157J.

FARM—44 acres; 5-room house, fruit trees, outbuildings; some timber; on Kehr Mill rd. near Gumbo, Mo. Inquire A. Wetzel, Ballwin, Mo.

FARM—80 acres or less, 20 miles west on Highway 40; 35 acres, $60 per acre. BERTHOLD BROS., St. Peters, Mo.

FARM—1½ to 15 acres; with small house; 500 fruit trees; on No. 30. RI. 1687.

FORDER RD.—2 beautiful acres, 5-room modern home. RI. 5157J.

HOMESITES—On Lindburg Blvd. Ideal for your home. $850.
JOHNSON 4540 GRAVOIS RI. 2600

HOME and 19-acre farm; berries and fruit; all kinds; Spanish Pond rd., 3 blocks north of Bellefontaine rd.; priced very reasonably. Mrs. C. Kuske, Spanish Pond rd., Baden, R. 4, Box 692, St. Louis

Texas

20 ACRES—Excellent property; Rio Grande Valley. Box B-364, Post-Disp

APARTMENTS FOR RENT—South

LIVE THE MODERN WAY
SAVE • TIME • WORRY • MONEY
Make Your Home AT THE
Saum Apartments
Analyze the outstanding value—the many distinctive and attractive refinements of good living here—and you, too, will make THE SAUM your home.
Furnished or Unfurnished
REASONABLE PRICES
Choice Locations Investigate Today
1919 S. GRAND

APARTMENTS

Neighborhood Gardens
1210 N. 8th. GArfield 1141.
Will soon have available
One 3½-room apartment at $34.50,
One 3½-room apartment at $39.
Clean, modern, attractive apartment, conveniently located. Open daily until 1:30, Sunday 4:30.

2036A Laclede; 2 rooms, A1 shape, $18 00
1960 Louisiana, 3 rooms, A1 — — 29 00
3770 Pershing, 5 rooms, A1 — — 52 50
4636 Russell, 2 rooms, A1 — — 16 50
4634 Delmar, 5 rooms — — — 35 00
39 N. Spring, 3 rooms, A1 — — 15 00
1851 Thurman, 5 rooms, A1 — — 50 00
Main 1195. Room 301, 722 Chestnut.

North

BODLEY, 2534—3-room apartment, furnace. See manager. CHestnut 3209.
FLORISSANT, 4408 W.—4 and 5 room efficiencies, includes heat, refrigeration, garage. Resident manager.
ST. LOUIS, 3529—3-room efficiency, includes heat, refrigeration, resident manager.

Northwest

The Ludwig Apts.
8334 Halls Ferry Road
The most attractive efficiency apartments in St. Louis. Beautifully painted walls, convenient floor plan, modern kitchen equipment including G.-E. refrigerator; basement garage. Please see manager or call
The Ralph D'Oench Co., JE. 3780

PENROSE
4544 N. KINGSHIGHWAY
A choice 4-room efficiency is now available in this splendid fireproof building.
Furnished or Unfurnished
Resident Manager—CO. 1792.
M. H. RODEMEYER & CO., Main 4124.

4 NICE ROOMS
5005 Maffitt, heat, gas and janitor services included.
B. H. STOLTMAN R. E. CO., NE. 1091.
WABADA, 5427—At Semple, 4-room efficiencies, $22.50, $37.50. CA. 3144W.
WEST FLORISSANT, 6206A—Just east of Goodfellow; attractive 4 rooms, bath, garage, heat, hot water and janitor service; $32.50. See janitor or call JE. 6520

South

ALBERTA, 3675—4 rooms, garage, heat, refrigeration, gas stove; redecorated.
ALFRED, 1929—Opposite Shaw's Garden, 5-room efficiency. LA. 8385, after 5.
APARTMENT—BEAUTIFUL 5-ROOM; G. E. REFRIGERATOR. SEE MGR., 3608 CONNECTICUT.
BAMBERGER, 3858—An attractive, new apartment, 4 rooms, light, heat and gas furnished; see manager.
BONITA, 4762—3-room efficiency; ideal location; rent reasonable. FL. 2302.
BOTANICAL, 3862—4 rooms, heat, hot water; newly decorated; open; adults.

BEST BARGAIN
CASTLEMAN, 3616—De luxe 6 rooms; refrigerator; garage; very desirable. Adults
CASTLEMAN, 4444—At Shaw's Garden; 4 rooms, modern; refrigeration; light, gas.
3764 CHIPPEWA.
Beautiful front apartment; newly decorated; $52.50.
CHRISTY, 5024 (formerly Kingshighway S. W.)—Beautiful four-room efficiency, newly decorated; faces Christy Park; rent very reasonable.
DUKE-YOUNG, CHestnut 3944.
ONLY ONE LEFT, $30
Cleveland, 4047—First floor, 3 rooms, bath.
BRADLEY & QUINETTE, CHes. 6528.
CLEVELAND, 4048—Beautiful 4-room, 2-sunroom apartment, $45. FR. 1024.
CLEVELAND, 4048—Beautiful 4-room, 2-sunroom apartment, $47.50. FR. 1024.
CLEVELAND, 3843—3 rooms, hardwood floors, bath, refrigeration; adults.

3612 DELOR
Lovely efficiency, vitrolite bath, with shower; very reasonable.

3966 DE TONTY ST.
4 or 5 rooms, heat, refrigerator; janitor; decorate to suit; see 2d west.
ST. LOUIS RLTY. DEV. CORP., CH. 1969.
DE TONTY, 3638—Lovely 5-room modern, vacant May 1. Gr. 4345.
GASCONADE, 3467—4-room modern efficiency, southern exposure; rent reasonable. Resident manager.

3653 S. GRAND
Desirable bedroom apartments; light, heat, gas, electric refrigeration, janitor service furnished. FRospect 0085.

HUTCHESON ARMS
BEDROOM & DINETTE EFFICIENCIES
2107 S. GRAND MODERN RESIDENTIAL

3521A S. GRAND—$28
4 rooms, newly decorated; heat.
JULIUS S. FEYDT JR. 3521 S. GRAND LA. 3841

GRAND, 2017 S.—2 bedroom apartment, very desirable and convenient; $47.50. See janitor.
GRAND, 3224 S.—Modern 3 rooms, bath, heat, refrigeration, gas stove.
FEDERER, 2610 Gravois. FRos. 1519.
GRAVOIS, 4061—Modern 3-room efficiency; light, gas, heat, floor covering, refrigeration; garage. FRospect 0052.
HUMPHREY, 3635—6 rooms, 1st fl., southern exposure; Kelvinator. CA. 7044J.
HYDRAULIC, 4040—3-room efficiency; modern, janitor service, $32.50. CE.1395
LAWRENCE, 1719—2-room efficiency, includes gas, electric and refrigeration; adults only. See manager. **$32.50**
MARLOWE—Choice 4 rooms, bright, 3d floor; redecorated. 39th and McRee.
MERAMEC, 4027 — 4-room efficiency; modern refrigeration; janitor service; $32.50; garage optional. CE. 1395.
MERAMEC, 3605—4-room efficiency, includes heat and refrigeration.
NEBRASKA, 4847—Very desirable 3-room apartment; furnace; garage; janitor; refrigeration; A1 condition. FL. 0885.
NEOSHO, 4226—Large living and bedrooms, kitchenette, with breakfast nook, stove, refrigerator, breakfast set, heat, hot water, garage.
NEOSHO, 4218—Choice 3 rooms, heat, janitor, refrigeration, $32.50. CE. 0330. Management DOUGHERTY R. E. CO.
NEWPORT, 5006A—Corner Delor, 5 rooms, modern; separate entrances; plenty of closets, light and air. Open. RI. 4300.
FORTIS, 3127—5 large rooms, sleeping porch; garage; janitor; Frigidaire.
RUSSELL, 4455—4 beautiful large rooms, sun porch, heat, refrigeration, stove, garage, separate entrance, $45.
RUSSELL, 3304—Rooms, gas, electric, refrigeration. See janitor.
SIDNEY, 3548—3-room efficiency; gas, electric, refrigeration; also furnished apartment.
SPRING, 1819 S.—4 rooms, G. E. refrigerator, heat, janitor service, $40.
BOKERN, GArfield 0108.
SPRING, 1642 S.—4-5 rooms, Murphy bed, Frigidaire. See janitor.
AT TOWER GROVE PARK.
2388 S. 39th, nice 4-room efficiency.
FACING TOWER GROVE PARK.
4101 Magnolia—Nice 4-room efficiency.

APARTMENTS FOR RENT—West

THE STATELY BEAUTY OF THE
CHASE APARTMENTS
4931 LINDELL BOULEVARD
10 ROOMS — 3 BATHS
Is indicative of the spacious luxury that prevails in this attractive building—the home of prominent St. Louisans.
These apartments interpret ideally the modern spirit of smart simplicity. Living rooms, bedrooms and sunrooms are commodious. Chase accommodations provide new living enjoyment.
CALL RESIDENT MANAGER, RO. 0740.
HENRY R. WEISELS CO.
CH. 4800 8TH AND CHESTNUT



The Congress Hotel Senate Apartments
275 Union Blvd.
1 to 5-room apartments, furnished or unfurnished, and Hotel Rooms for permanent or transient occupancy.
7 and 8 room apartments with 2 and 3 baths—full-size kitchen—and maid's room. Four exposures.
Phone FOrest 7944 Today
GARAGE IN CONNECTION

EFF. AND BEDROOM APARTMENTS
NEWLY DECORATED AND CONVENIENTLY LOCATED
5611 ENRIGHT
$40.00 UP
5738 ENRIGHT
$37.50 UP
6305 CABANNE
$35.00 UP
Resident Manager
LICHTENSTEIN ESTATE, INC.
318 N. 8th CE. 0450

They're Leasing at the



Park Plaza
because—
They want comfort, convenience and prestige at a modest rental which includes full service.
Beautifully appointed apartments.
KINGSHIGHWAY and MARYLAND
RENTAL MANAGER—FO. 3300

Park Manor Hotel
Overlooking Forest Park
Three-Room Apartments
NEW Kitchenette Equipment
Linens, china and maid service provided. Tile baths, modern furnishings. Moderate rentals on weekly or monthly basis.
Hotel Rooms and Suites
5560 Pershing Ave. FO. 6880

The Wiltshire
725 SKINKER BLVD.
OVERLOOKING FOREST PARK
Roomy, attractive apartments. Unexcelled location, with atmosphere of comfort and refinement. 5 and 6 rooms, some 2 baths. Manager, Mrs. Obear.
JACOB RUBIN & SONS, CE. 1154

Daniel Boone
11-Story Modern Fireproof Building
3733 Lindell Blvd.
3-Room Efficiency
Bedroom Efficiency
Furnished or Unfurnished
Manager
FRanklin 4070

KINGSBURY
501 and 525 Clara (head of Kingsbury Pl.). Eight Rooms, Three Baths.
DOUGLASS LOAN & INV. CO.
Garfield 1297
504 SECURITY BLDG.

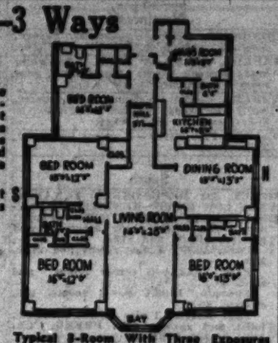
911 DE MUN
Attractive 3 bedroom Colonial; sunroom; screened porch. CAbany 6000.
Carl G. STIFEL Realty Co.

THE GOTHAM
5904 Enright—Large, modern, distinctive building with elevators; apartments with panelled walls, master bedroom, maid's room, $60, including gas, electric and garage; also smaller apartment at $42.50.

ENRIGHT, 5838—3-4 room efficiencies; $37.50 up; including gas, electric and refrigeration.
ENRIGHT, 5898—5 newly decorated rooms, 1st floor, $37.50. PA. 2440W.
ENRIGHT, 6314 — First floor; 4 rooms, sun parlor, Frigidaire; open; $45.
ENRIGHT, 5926—Living room, kitchen, dressing room, private bath, entrance.
ENRIGHT, 5525—4 rooms, heat, light, etc., furnished. Main 4834.
ETHEL, 7342—Living room, bedroom, kitchenette, dinette, stove, bed, refrigeration. **$40**
FOREST PARK, 4462 — Lovely 4-room apartment; with sunroom; beautifully decorated; electric refrigeration; stove, garage. CHestnut 9005.
FOREST, 1059—3-4 or 6-7 large, light rooms. LANG, HI. 6373.
FORSYTHE, 7110—6 rooms and sunroom, oil heat, garage; Lady of Lourdes Church. T. L. LANG, HI. 6373.
GOODFELLOW, 819—3d floor north; open for inspection; 5 lovely rooms, sun parlor, sleeping porch; southern exposure; rent $55. CA. 6917.

Hanley Arms—Clayton
7500 Forsythe, on Lee av.; 3 and 4 room efficiencies; gas, electric furnished; garage; fireproof; away from city smoke.
HANLEY, 623 S.—Second floor, beautiful apartment; 7 spacious rooms, 2 baths, separate shower. All tile walls, bath and kitchen. Open.
APEX REALTY CO. Main 4869.
618 S. HANLEY RD.
5 rooms and sleeping porch, out of smoke; modern; tiled kitchen and bath, 3-way transportation; downtown 35 minutes.
HI-POINTE PL., 1005 (1 block west of Clayton and Skinker, south of car track) —Six southern exposures; 4 rooms with 5-room efficiency; $52.50, includes gas, electric. A. JAY KUHS.
HI-POINTE PL., 1010 (1 block west Clayton and Skinker, just south of car track) —First floor, 4 rooms, with 5-room efficiency (large dining room), $57.50; includes gas, electric. A. JAY KUHS.
INTERDRIVE, 705—6 rooms — — $55.00
1303A Prairie, 4 rooms — — — 27.50
761 Westgate, 6 rooms, 3d floor 45.00
4567 Kensington, 5 rooms, sunrm. 27.50
761 Westgate, 2d floor, 6 rooms 50.00
3809 Flad, 4 rooms, electric — 30.00
MULLIN-WALTERS REALTY CO., INC.
JULIAN, 5639—4 rooms; heat, janitor, refrigeration; Venetian blinds; $37.50; open
KENSINGTON, 5100—1 furnished, 1 unfurnished apartment, with refrigeration; reasonable.
KINGSBURY, 7912-18 — 4 and 5 rooms; refrigeration; garage. WYdown 0290.

Here's the Sun—3 Ways
With Through Ventilation
Now Showing a Model Apartment
This charming apartment on one of the higher floors has been entirely redecorated, designed to please the most fastidious. It has 5 bedrooms, three of which have southern exposure. The apartment itself has 3 exposures and may be converted into a 5-room suite with 6 bedrooms and 5 baths.
Also available one 6-room apartment having 3 exposures, with 2 baths
Under Personal Supervision
AGNES G. BOWLES
CAbany 3105



Typical 5-Room With Three Exposures

625
SKINKER BOULEVARD
"The Address of Distinction"
Overlooking Forest Park

STUDIO APARTMENTS
JUST COMPLETED
4 AND 5 ROOMS
Beautiful Entrance, Indirect Lighting, Colored Baths, Electric Kitchens, Numerous Other Features
From $75
7550 BYRON PLACE
7549 PARKDALE PL.
OPEN
LICHTENSTEIN ESTATE Inc.
NEW OFFICES, 318 N. 8TH ST. CE. 0450

ST. LOUIS FIRST
APARTMENT
Cooled by Refrigerated Air
7539 Oxford Dr.
(In the Moorlands)

MORE COMFORT
All the Year Round
Individual thermostatic control gives you a uniform flow of clean, filtered circulating air at proper temperature and humidity. Entirely automatic.
- Building just completed.
- Entirely air-conditioned.
- Oil Heat.
- 6 generous sized rooms.
- Tiled baths and kitchen.
- Completely insulated.
- 6 closets; 2 linen cabinets.
- Pure Puro filtered running ice water.
- Garage.
- Unusually moderate rental.

REPRESENTATIVE ON PREMISES

DESIRABLE APARTMENTS
$40 AND UP

CHAMBERLAIN CT. APTS.
5559 Maple
5 rooms and sunroom; basement garage; all service included.

THE ROMAYNE APTS.
5305 Delmar
7 rooms, 2 baths.

THE AVALON
5713 Cabanne
6 rooms; delightful grounds.

THE LUCERNE
377 N. Taylor
6 rooms; southern exposure.

THE SYLVAN
5636 Cabanne
5 rooms and maid's room; ideal location

THE BROADMOOR
5890 Pershing
4 full rooms; painted walls; choice exposure

5916 WASHINGTON
5 full-size rooms.

6040 KINGSBURY
4 rooms, garage.

for further information please call
THE RALPH D'OENCH CO.
3714 WASHINGTON, JE. 3780.



Pierre Chouteau
4440 LINDELL BOULEVARD
An atmosphere and service that pleases the most discriminating.
Beautifully decorated home apartments with three exposures—exceptional living room and dining room.
5 rooms, 1 bath, shower.
6 rooms, 2 baths, shower.
May We Show You Through?
RESIDENT MANAGER

BRANSCOME
APT. HOTEL
5570 Pershing
RO. 4000
Overlooking Forest Park
Attractive, newly decorated Apts. All hotel rooms have private baths.
Excellent Cuisine. 200-Car Garage

Desirable Apartments
OPEN FOR INSPECTION
766 KINGSLAND; 7 rooms, garage — — — — — —$70
712 BELT; 7 rooms and sunporch, 1½ baths — — — — $65
5915 McPHERSON; 5 rooms and open Sunporch — — — — $45
5639 PAGE; 3 rooms — — — — —$40
1351 AMHERST; 4 rooms — — —$40
6323 DELMAR; 5 rooms — — — —$35
BARNGROVE RLTY. CO.
113 N. 7th St. MA. 2188

Lindell Tower
14-Story Modern Fireproof Building
3745 Lindell Blvd.
Spacious 3 and 5 Room Efficiencies
Furnished or Unfurnished
Dignified—Quiet—Exclusive
Manager
FRanklin 3627

KNICKERBOCKER
S. E. Corner Taylor at McPherson Ave., 8 rooms, corner apartment; $80.
Hemmelmann-Spackler R. E. Co., Agents
701 CHESTNUT ST.

-::- THE RAYMUTH -::-
Three master bedrooms, 3 baths, living room, dining room, butler's pantry, kitchen, maid's room; heat, hot water, janitor service, electric refrigeration.
Dignified—Quiet—Exclusive
484 Lake Ave. FOrest 9333

5 ROOMS
DE LUXE APARTMENT
5841 CABANNE
A delightful apartment with four exposures; unusual decorations in excellent taste; heat, hot-water electric refrigeration and janitor service furnished. FO. 9333.

SHERWOOD COURT
N. W. Corner Taylor at McPherson Ave., 3 to 7 rooms, nicely decorated throughout; ready for occupancy; $32.50 to $65.00. Resident Mgr.
Hemmelmann-Spackler R. E. Co., Agents
701 CHESTNUT ST.

BROWNING APARTMENTS
5536 PERSHING
4-ROOM
FURNISHED EFFICIENCIES
SEE THESE APARTMENTS TODAY
REST OR YOUR MONEY
Manager, RCedale 9257
HOURAM CO., Agents.

5270 Waterman Ave.
5 and 6 rooms; $45.00 and $50.00.
Hemmelmann-Spackler R. E. Co., Agents
701 CHESTNUT ST.

WASHINGTON COURT APTS.
6030-6116 CLARA AV.
Very beautifully decorated, modern apartments; 4, 5 or 6 rooms; some with 2 baths; electric refrigeration; open today; rent $47.50 and up.
OREON E. & R. G. SCOTT,
800 Chestnut st.

HOTEL ROOMS
WITH OR WITHOUT MEALS
Every room private bath.
Also Large Furnished Apartment With Garage.
BRENTMOOR HOTEL
5414 DELMAR RCedale 8938

APARTMENTS FOR RENT—West

Here's the Sun—3 Ways
With Through Ventilation
Now Showing a Model Apartment
This charming apartment on one of the higher floors has been entirely redecorated, designed to please the most fastidious. It has 5 bedrooms, three of which have southern exposure. The apartment itself has 3 exposures and may be converted into a 5-room suite with 6 bedrooms and 5 baths.
Also available one 6-room apartment having 3 exposures, with 2 baths
Under Personal Supervision
AGNES G. BOWLES
CAbany 3105

Typical 5-Room With Three Exposures

625
SKINKER BOULEVARD
"The Address of Distinction"
Overlooking Forest Park

STUDIO APARTMENTS
JUST COMPLETED
4 AND 5 ROOMS
Beautiful Entrance, Indirect Lighting, Colored Baths, Electric Kitchens, Numerous Other Features
From $75
7550 BYRON PLACE
7549 PARKDALE PL.
OPEN
LICHTENSTEIN ESTATE Inc.
NEW OFFICES, 318 N. 8TH ST. CE. 0450

ST. LOUIS FIRST
APARTMENT
Cooled by Refrigerated Air
7539 Oxford Dr.
(In the Moorlands)

MORE COMFORT
All the Year Round
Individual thermostatic control gives you a uniform flow of clean, filtered circulating air at proper temperature and humidity. Entirely automatic.
- Building just completed.
- Entirely air-conditioned.
- Oil Heat.
- 6 generous sized rooms.
- Tiled baths and kitchen.
- Completely insulated.
- 6 closets; 2 linen cabinets.
- Pure Puro filtered running ice water.
- Garage.
- Unusually moderate rental.

REPRESENTATIVE ON PREMISES

DESIRABLE APARTMENTS
$40 AND UP

CHAMBERLAIN CT. APTS.
5559 Maple
5 rooms and sunroom; basement garage; all service included.

THE ROMAYNE APTS.
5305 Delmar
7 rooms, 2 baths.

THE AVALON
5713 Cabanne
6 rooms; delightful grounds.

THE LUCERNE
377 N. Taylor
6 rooms; southern exposure.

THE SYLVAN
5636 Cabanne
5 rooms and maid's room; ideal location

THE BROADMOOR
5890 Pershing
4 full rooms; painted walls; choice exposure

5916 WASHINGTON
5 full-size rooms.

6040 KINGSBURY
4 rooms, garage.

for further information please call
THE RALPH D'OENCH CO.
3714 WASHINGTON, JE. 3780.

Pierre Chouteau
4440 LINDELL BOULEVARD
An atmosphere and service that pleases the most discriminating.
Beautifully decorated home apartments with three exposures—exceptional living room and dining room.
5 rooms, 1 bath, shower.
6 rooms, 2 baths, shower.
May We Show You Through?
RESIDENT MANAGER

BRANSCOME
APT. HOTEL
5570 Pershing
RO. 4000
Overlooking Forest Park
Attractive, newly decorated Apts. All hotel rooms have private baths.
Excellent Cuisine. 200-Car Garage

Desirable Apartments
OPEN FOR INSPECTION
766 KINGSLAND; 7 rooms, garage — — — — — —$70
712 BELT; 7 rooms and sunporch, 1½ baths — — — — $65
5915 McPHERSON; 5 rooms and open Sunporch — — — — $45
5639 PAGE; 3 rooms — — — — —$40
1351 AMHERST; 4 rooms — — —$40
6323 DELMAR; 5 rooms — — — —$35
BARNGROVE RLTY. CO.
113 N. 7th St. MA. 2188

Lindell Tower
14-Story Modern Fireproof Building
3745 Lindell Blvd.
Spacious 3 and 5 Room Efficiencies
Furnished or Unfurnished
Dignified—Quiet—Exclusive
Manager
FRanklin 3627

KNICKERBOCKER
S. E. Corner Taylor at McPherson Ave., 8 rooms, corner apartment; $80.
Hemmelmann-Spackler R. E. Co., Agents
701 CHESTNUT ST.

-::- THE RAYMUTH -::-
Three master bedrooms, 3 baths, living room, dining room, butler's pantry, kitchen, maid's room; heat, hot water, janitor service, electric refrigeration.
Dignified—Quiet—Exclusive
484 Lake Ave. FOrest 9333

5 ROOMS
DE LUXE APARTMENT
5841 CABANNE
A delightful apartment with four exposures; unusual decorations in excellent taste; heat, hot-water electric refrigeration and janitor service furnished. FO. 9333.

SHERWOOD COURT
N. W. Corner Taylor at McPherson Ave., 3 to 7 rooms, nicely decorated throughout; ready for occupancy; $32.50 to $65.00. Resident Mgr.
Hemmelmann-Spackler R. E. Co., Agents
701 CHESTNUT ST.

BROWNING APARTMENTS
5536 PERSHING
4-ROOM
FURNISHED EFFICIENCIES
SEE THESE APARTMENTS TODAY
REST OR YOUR MONEY
Manager, RCedale 9257
HOURAM CO., Agents.

5270 Waterman Ave.
5 and 6 rooms; $45.00 and $50.00.
Hemmelmann-Spackler R. E. Co., Agents
701 CHESTNUT ST.

WASHINGTON COURT APTS.
6030-6116 CLARA AV.
Very beautifully decorated, modern apartments; 4, 5 or 6 rooms; some with 2 baths; electric refrigeration; open today; rent $47.50 and up.
OREON E. & R. G. SCOTT,
800 Chestnut st.

HOTEL ROOMS
WITH OR WITHOUT MEALS
Every room private bath.
Also Large Furnished Apartment With Garage.
BRENTMOOR HOTEL
5414 DELMAR RCedale 8938

RANDOLPH
5510 Waterman Av.
A comfortable summer in St. Louis is possible when you are in one of these 6-room apartments with a large screened porch.
Beautifully Decorated
Two Baths—Elevators
Garage in Building
Resident Manager FOrest 7148
M. H. Rodemyer & Co.
109 N. 8th St. MAin 4124

THE PARK ROYAL
4605 LINDELL BLVD.
All Rooms Spacious and Bright
De Luxe Suites
5 Rooms and 2 Baths.
De Luxe Suites
6 Rooms and 3 Baths.
Manager on Premises
Phone FO. 0518.

FIVE-ROOM
De LUXE APARTMENT
Charming Attractive
Unusual
5368 Cabanne Av. FO. 9333

5475 VERNON
4 rooms and hall room; heat, hot water, janitor service, new gas stove, electric refrigerator, inlaid linoleum; newly decorated. FO. 9333.

5832-40 CABANNE
5-room efficiency apartments, fireproof building; gas, electric furnished. See manager.
Dignified—Quiet—Exclusive
484 Lake Ave. FOrest 9333

N. W. Cor. Union at Vernon Ave.
6 rooms, $40.00.
Hemmelmann-Spackler R. E. Co., Agents
701 CHESTNUT ST.

KENSINGTON PL., 4705A-09A—6 rooms, heat furnished; modern; good condition; $25 each. KORTE, MA. 4258.
KINGSBURY, 5946A—4 rooms, sunroom, modern; Frigidaire, $40.
KINGSBURY, 5717—5 and 8 rooms; reasonable. CAbany 6111.
KINGSBURY, 6343—8 rooms, 2 baths, desirable, near Washington U. CAb. 3670.
LUXURIOUS APARTMENT
KINGSBURY, 66xx—6 rooms, sunroom; 2 tile baths; fireplace; elegant appointments; garage; $85. CAbany 5510.
NEAR WASHINGTON UNIVERSITY
6009 Kingsbury; 4 rooms, sunroom, Frigidaire; garage; reasonable. Management, DOUGHERTY R. E. CO. CE. 0330.
N. E. COR KINGSLAND AND KINGSBURY—4-5 full rooms; tile bath; $45-$50. R. G. RUPP RLTY CO., CA. 3980.
KINGSLAND, 714—Single, 6 light rooms, screened porch; modern; vacant May 1.
KINGSHIGHWAY, 1245 N.—5 rooms, electric refrigerator $40. Bokern, GA. 0108.
LACLEDE, 4337 (3d floor)—6 rooms; large sunroom; will decorate; $40. DOUGHERTY R. E. CO. CE. 0330.

APARTMENTS FOR RENT

West

LACLEDE, 4502—5 rooms, unusual living room; decorated. FOr. 7248.
LAUREL, 422—A1 De Giverville; 4 light, large rooms; screened front porch; 3 large closets; near schools and transportation; vacant May 15. PA. 1686J.
LAUREL, 468—3 rooms, 2d floor, near Forest Park. B. A. THOMPSON R. CO. PA. 0141.

5-ROOM APARTMENT
Beautifully redecorated, refrigerator, stove and heat furnished; located 3902-08 Lindell, resident manager. Phone FR. 0496.
FACING LINDELL BL., at 43d st., northwest corner; efficiency or bedroom units; gas, light, refrigeration; $37.50 up. DOUGHERTY R. E. CO., 109 N. 7th st.
LINDELL, 4319—7 rooms, vitrolite bath, stove, refrigerator — **$50**
$40 LELAND, 808—5-room efficiency; bedrooms and extra Murphy bed; newly decorated; new floors, electricity for refrigeration furnished. MA. 4645.
McCAUSLAND, 1340—6 rooms, sun porch, heat, janitor; $50. CHestnut 8309.
McPHERSON, 5911—Modern 5 rooms, sunroom; second floor; adults; garage.
MAPLE, 6015—5 rooms, large sunroom, Frigidaire; a delightful surprise in decorations and rental value.
MAPLE Pl., 955—(6000 West on Maple av.)—6 rooms, sun room; refrigeration.
MAPLE, 5467—5 rooms; completely furnished. See caretaker or call Main 4960
MAPLE, 5756—Five and six rooms; open Sunday; reasonable.

Maryland and Euclid
237 N. EUCLID
4 full-size rooms and bath; arrangement permits utilization to obtain 3 full-size bedrooms; will redecorate; $43.50.
BANISTER R. E. CO. Main 0444.
MARYLAND, 4386 — 5-room efficiency, 2 in-a-door beds; large kitchen; laundry; heat; Kelvinator; gas, electric; all newly decorated; adults; $50. 4-room, $40.
MARYLAND, 4204—First floor; 4 rooms and bath, janitor service; $37.50.
DUBINSKY REALTY CO., 5th fl., Wainwright Bldg. MA. 2757.

FAIRMONT HOTEL
MARYLAND AT EUCLID
Make reservations now for summer comfort; American plan special.
MINERVA, 5355—4 rooms, in-a-door bed, stove, Frigidaire; good condition. Wm. J. Holdaway, 722 Chestnut.
MINERVA, 5096 (near Kingshighway and Page)—4 rooms, wonderful closet space, heat, janitor service.
NASHVILLE, 7201—Lovely 5, sunroom, electric refrigeration, stove, $70.
NEWSTEAD, 528-34 N.—3 and 4 rooms; modern; beautifully decorated; heat and refrigeration furnished; exceptional value at $35 and $40.
WENZLICK, CHestnut 6900
NORTHWOOD, 6246—Don't fail to see this attractive 7-room, 2-bath apartment; for size, ventilation and Forest Park as your neighbor, it just can't be equalled. H. G. RUPP REALTY CO., CA. 3980.
NINA PL., 5926—2d, 4 rooms, sunroom; refrigerator; $47.50. PA. 0170J.
OLIVE, 3831—8 rooms, second floor; bath, heat, janitor, only $25; open.
HAUSCHULTE R. E. CO., 2407 N. B'way.
OLIVE, 3729—Modern 5-room efficiency; gas, electric and refrigeration. Apply resident manager.
OXFORD, 7527 — 7 rooms, 2 baths, garage; ½ block from school. CA. 0553W.
OXFORD, 75xx—New, beautiful 7 rooms, 2 baths, will sublease. Box B-314, P.-D.
PAGE, 5954—3d floor; 4 rooms, porch; refrigeration, stove; A1 service.
PERSHING, 5355—Delightfully newly decorated apartment, 4 bedrooms, 2 baths, fireplace, large living room and sunroom; refrigeration. Priced to rent.

APARTMENT DUPLEX.
7220 Pershing; 7 rooms, 2 baths, bedrooms upstairs; large porch; beautiful grounds; near transportation; gas heat; heated garage; rent reasonable.
PERSHING, 7324—8 rooms, splendid location; refrigeration; garage; reasonable. EDWARD L. BAKEWELL,
118 N. 7th. CHestnut 5555.

5885 PLYMOUTH
Modern 4-room efficiency, all conveniences included; very reasonable.
PLYMOUTH, 5906—3 large bright rooms; rent reasonable. PA. 1450.
RIDGE, 5315—4 large rooms and sunroom, includes heat, refrigeration, $37.50.
ROSEBURY, 6226—Finest apartment in city of St. Louis; 9 rooms, 3 baths, now available.
ARTHUR GOLDMAN REALTY CO.
102 N. 7th St. CHestnut 3680.
ROSEBURY DR., 6353 (De Mun Park)—3 attractive rooms; 1st floor; all conveniences; a real home in an ideal location; adults; be sure and see it.
ROSEBURY, 6332—7 rooms, 2 baths; garage; $115. CAbany 0198W.

BETTER APARTMENTS
N. E. COR. ROSEDALE AND WATERMAN
4, 5 and 6 rooms; more light; A1 condition; open for inspection; $50 up. 1022 Goodfellow, 5 rooms, $47.50.
5756 Chamberlain, 4 rooms, $47.50.
WALTER F. SHEEHAN, 705 Chestnut.
SAN BONITA, 6624—5-room attractive apartment; garage. LANG, HI. 6373.
SAN BONITA, 6501—Attractive 7 rooms, 2 baths, garage.

320 SKINKER
At Waterman; 6 rooms, sun porch; newly decorated throughout and painted; fire and sound proof; shower; large Frigidaire; Quick Meal, oven regulator; it's a beauty; rents conservatively low. GA. 7982. Watkins, 722 Chestnut.
SOUTHWOOD, 6226—Delightful apartment of 6 large rooms, 9 closets, Frigidaire; front drive to garage; reasonable rent.
FRANCIS-PERRY-RUTH, 110 N. 7th.
SOUTHWOOD, 6300—7 rooms, ideal arrangement; reasonable rent; first floor west. Main 4645.
TAYLOR, 327 N.—5-room efficiency; block north of Lindell.

THE KEYSTONE
700 N. Union—Unfurnished 3-room efficiency; 2 exposures; Public Service bus and service car facilities; newly decorated, $37.50.

UNION, 727 N.—Choice apartment, 8 lovely rooms, 2 baths, 3 excellent exposures.
3 LARGE rooms, convenient to facilities, $27.50, $32.50; N. E. Cor. Vernon and Union.
VERNON, 5503—4 rooms first floor, May 15th. See manager.
WASHINGTON, 5931—4 rooms, first floor, heat furnished, ready May 1. $42.50.
FELBERBAUM, 722 Chestnut. CE. 1334.
WASHINGTON, 6677—5 rooms, sunroom, Murphy bed; A1 condition. CA. 6964J.
WASHINGTON, 6655—6 modern rooms, janitor service.
WASHINGTON, 6617—4-room efficiency; garage. See manager.
WATERMAN, 6047—Apartment type flat, 7 modern rooms, 2d floor, tile bath, refrigerator; garage.
WATERMAN, 5166—Lovely 7 rooms; first floor corner apartment; refrigeration. FRanklin 9613.
WATERMAN, 5553—7 rooms, bath, garage, refrigeration; newly decorated. CH. 4340.
WATERMAN AV., 6152 (near Skinker)—Choice 3 or 4 room suites; garage. Management, Dougherty R. E. Co.
WATERMAN, 6144—Newly decorated; 6-room apartment; heat furnished.
WATERMAN, 5522—First floor, 5 rooms, sunroom. FRospect 6894.
WATERMAN, 5807—7 rooms, sunroom; 3 baths; garage; 2d floor. CH. 9255.
WATERMAN, 6030—5 rooms; modern. Inquire second east.
WATERMAN, 5636—Second floor, 8 rooms, 2 baths. FArkview 5930.
WATERMAN, 5167—8 large light rooms, 2 baths, screened porch.
WELLINGTON WAY, 78xx—Exclusive 7 rooms, 3 baths, will sublease. Box B-329, Post-Dispatch.

Donaldson Court
605 Westgate—Large lawn; suburban location; near University City schools; bedroom apartment, parquet floors; tile baths, in-a-door bed in living room making equivalent of two bedrooms, $55 including electric and gas. Playground for children.
581-89 WESTGATE.
3 rooms, heat, janitor service, Frigidaire, shower, Murphy bed, gas stove, fine West End district; $37.

APARTMENTS FOR RENT

West

WESTGATE, 754—Bedroom apartment, ground floor, convenient to stores and transportation. $42.50, includes gas, electric, and refrigeration. See janitor or call MA. 0953.
WESTGATE, 843—4 beautiful rooms, newly decorated. Bruns, CHest. 2561.

HILIKE NEW, $47.50!!
5789 Westminster, unusual arrangement (in 3-family); sunshine from all sides; 5 cheerful rooms; sunroom, dressing room; refrigerator. NE. 0893.
WESTMINSTER, 5733 — 6 rooms, bath; first floor, just painted, papered throughout; Frigidaire free; it's a beauty; bargain, $45; references.
5902 WESTMINSTER.
5-room apartment, 2nd fl., modern, Frigidaire; open.
A. F. Jacobs, 1023 N. Grand. SE. 7413
WESTMINSTER, 5766—4 rooms; 2 sunrooms; heat, refrigeration; first floor, $50. Main 4182.
WESTMINSTER, 5766—5 rooms, sunroom; will decorate, cheap rent, closets.
WEST PARK, 7300—2d east; 6 rooms, sleeping porch; refrigeration.
STATE APARTMENTS
3658 WEST PINE.
ONLY ONE VACANCY LEFT.
4-room efficiency; vitrolite bath and shower; Southern exposure; heat, light, gas and refrigeration furnished; see manager on premises. FR. 0042.
WENZLICK.
WEST PINE, 4229—4 rooms, heat, janitor service, $40.
ANDERSON-STOCKE-BUERMANN.
619 WESTWOOD DR. (IN MOORLANDS)—4 rooms and large dressing room; oil heat; garage; A1 condition. Open.
ST. LOUIS REALTY DEV. CORP.
Wainwright Bldg. CH. 1969

APARTMENTS FOR RENT FURNISHED OR UNFURNISHED
APARTMENT—Sublet desirable 6-room; location convenient and uncrowded. CA. 5820W.
NEW FURNISHINGS—Refrigeration; convenient location; attractive rental. FRanklin 8002.

South

GASCONADE, 3467—Newly

APARTMENTS FOR RENT —FURNISHED

West

CABANNE, 5460—6 rooms, sleeping porch, 3 bedrooms; completely furnished.

HAYES, 5150—3 rooms, bath, 1st floor; 2 rooms, bath, 3d floor; adults.

CLEMENS, 6273—5 rooms; attractively furnished; complete; southern exposure. PArkview 6026.

DELMAR, 5561—6 rooms, completely furnished; $55. Manager's office, 5577 Delmar.

NICELY FURNISHED

5743 Enright, corner Goodfellow; comfortable; convenient; very reasonable rent. JACOB RUBIN & SONS. CE. 1154.

ENRIGHT, 5091—Want good tenant for large 2d-floor front room.

ENRIGHT, 5091—1 and 5 room apartments; nicely furnished and convenient.

ENRIGHT, 5091—2 rooms, 3d floor, rear, $16 month. Furnished.

ETZEL, 5706—2 rooms; gas, electric, hot water; reasonable; janitor.

EUCLID, 410 N.—Small efficiency, adults, by appointment. FO. 7694.

HORTON PL., 5934—3 rooms, bath, newly decorated; $7.50 week.

KINGSHIGHWAY, 1018 S.—Attractive 4, 5 rooms, bright, airy, opposite park.

LELAND, 808—5-room efficiency; bedroom; see to appreciate. MAin 4645.

THE RANELAGH WILMAR

5707 McPherson—Excellence in appointments and furnishings, large or small apartment, carpeted floors, elevators, house phones, desk service; attractive rentals.

CAMBRIDGE COURT

4917-19 McPHERSON AV.

Sitting-room apartment, one with electric refrigeration; wonderful values in well located building; rates $37.50 to $40. Phone manager, RO. 9094, or W. B. SHELP & CO., CHestnut 1238.

McPHERSON, 6188—Sherman Apartment; efficiency; newly furnished.

PAGE, 5029—Two-room apartment, furnished, $3.50; one large front sleeping room, $3; or will share with gentleman, $2.50.

PAGE, 4129—Light housekeeping apartments; refrigeration; phone. FR. 5506. No children.

PAGE, 5587—Lovely room for 2, kitchen privileges. MU. 4277.

PAGE, 3828—2 rooms; front; clean; reasonable; sink; adults.

COMMODORE APARTMENT—5316 Pershing; now available. 2 very desirable apartments; newly decorated; completely furnished; switchboard and elevator service. RO. 0200.

PERSHING, 5544—Completely furnished, 5-room efficiency, $45. RO. 9405.

RAYMOND, 5059 — 2-room apartment; nicely furnished; private home; $7.50.

ROSEBURY, 6208—4 rooms, furnished. PA. 0249.

VERNON, 5168—2-room furnished apartment, first floor; adults.

SIR WALTER RALEIGH

3664 Washington—Either bedroom or a smaller apartment. A convenient midtown location for persons desiring quiet and excellence in environment. JE. 5640.

WASHINGTON, 4157—Desirable; 3 rooms, efficiency, dressing closet; reasonable.

WASHINGTON, 6617—5-room efficiency; garage; see manager.

WATERMAN, 5102—Nicely furnished room and kitchenette, $22.50.

DONALDSON COURT

603 WESTGATE

Completely furnished bedroom apartments attractively arranged, in-a-dor bed in living room makes equivalent to two bedrooms; lovely lawn and location in University City. Priced to rent.

WEST PINE, 3700—3 rooms, 1st floor; refrigeration; $8. FR. 6920.

44xx WEST—Living, dinette, kitchenette, bedroom, 2 closets, gas, linens, refrigeration. FO. 5415.

WISE, 7015—Large 4-room efficiency, beautifully furnished; front and back entrance; real home, $47.50. ST. 1546.

APARTMENT FOR SUMMER

Seven rooms, Venetian blinds; first floor; cool, shaded. Available in June; $65; references required. Box T-158, Post-Dis.

EXQUISITE 4 rooms, $120 month, June to Sept. 15. FOrest 8590.

FLATS

Central

CASS, 1512—2, 3 good condition, $8.50, $10, $12; save carfare.

CHOUTEAU, 3538A—3 rooms, bath, newly decorated, $12; open.

FIFTEENTH, 1447 N.—3 rooms, bath and toilet; newly decorated. CO. 1989.

FOURTEENTH, 1447 N.—3 fine, bright rooms; good condition, $8.

GRAND AND EASTON.

4002B N. Grand; 5 excellent rooms, bath and electric; in fine order; $17; open. JOHN DOCKERY & SON, 1002 Chestnut.

O'FALLON, 1845—3 nice rooms, $10. Brune, 722 Chestnut.

North

ANDERSON, 4420—3 rooms and bath; first floor; adults. Call after Sunday.

$7.00 1110 Angelrodt, 2 rooms.

HARRY M. FINE, 809 Chestnut.

ASHLAND, 3904A — 5 rooms, modern; garage; hardwood floors.

ATHLONE, 4525A—6 rooms, hot-water heat; brick garage; $35. GR. 0853.

ATHLONE, 4423A—5 rooms, hot-water heat; hardwood floors.

ATHLONE, 4258A — 6 rooms, hardwood floors, decorated, garage, $35. EV. 0120.

BADEN, 700—5 rooms, modern, screened-in porch, garage, owner upstairs.

BACON, 2510—

Two nice rooms, $12.

BACON, 1533—4 rooms and bath, rent reduced; decorated.

BACON, 1920—5 rooms; bath; hot-water heat; $18. CHestnut 6973.

BAILEY, 3518—Four rooms, toilet; $18. EDWARD L. BAKEWELL, 118 N. 7th st. CHestnut 5555.

BENTON, 1953A—3 rooms, toilet, newly decorated, $12. CE. 8442.

BENTON, 2507—2 large rooms, $8; 1st fl. WOLF-POLLACK, 806 Chestnut. MA. 1858.

BLAIR, 1329—3 rooms, decorated —$6.50
908 Chamberlain, 3 rooms, toilet — — 9.00
913A Madison, 3 rooms, decorated— 7.50
1110A Hebert, 3 rooms, toilet — — 9.00

BREMEN, 1430A—4 rooms, and bath, heat furnished, $25.

BUCHANAN, 818A—3 large rooms, attic; decorated; $12. FR. 8591.

CHAMBERS, 1217—4 rooms; newly decorated throughout; see this today.

JOHN S. BLAKE & BRO., 515 Chestnut.

CHURCH RD., 8538—6 rooms, modern, heat furnished. Will decorate.

EDW. L. KUHS, Realtors CO. 8200

CLARENCE, 4452—3 large rooms and bath.

COTE BRILLIANTE, 2753—3 nice rooms, 1 floor; water, electric, $10.

JOHN DOCKERY & SON, 1002 Chestnut.

DE SOTO, 1462—4 nice rooms, furnace and bath; will be redecorated; $32. RI. 3555.

DODIER, 3507A—3 large rooms, decorated, gas, electric; $10.

DODIER, 1440—3 large rooms; gas, electric, newly decorated; $9.

EAST FAIR, 2038—4 rooms, hardwood floors; tile bath; furnace; adults.

ELEVENTH, 4318 N.—Three large rooms, bath; garage; $15. SAUM, 625 Chestnut

ELLIOT, 1814—

4 rooms, $9.

ELMBANK, 4448—4 rooms and alcove; 2d floor.

$14 3714A Garfield, 4 rooms, bath; newly decorated. Open. MAin 4258.

GARRISON, 2716A N.—4 rooms; bath, $15
MORRIS AACH R. CO., 826 CHESTNUT.

GRAND, 1705 N.—Large, modern rooms; garage.

GRAND, 3941A—5 rooms, 2d floor; two 3d; vitrolite bath; garage.

HARPER, 3205—5 rooms; bath; furnace; 2d and 3d floors; open.

HAUSCHULTE R. E. CO., 2407 N. B'way.

HARRIS, 4531—Modern lower flat, five rooms, bath, garage; open 1-4.

FLATS FOR RENT—North

HEBERT, 1908A—3 large, clean rooms; bath, all conveniences; $12.

HOLLY, 4471A—3 rooms, bath, hot-water heat, modern; adults.

HOWARD, 3606—3 rooms, toilet, newly decorated, painted; $9.

HOWARD, 2247—4 rooms and bath; 2d and 3d floor. CHestnut 6309.

KENNERLY, 3813—First floor, 4 rooms; bath; furnace; $31.50.

KOSSUTH, 4467—Four rooms, modern; garage; adults.

LABADIE, 4236A—6 rooms, furnace, bath. Beaumont High. CO. 6614R.

LAFLIN, 1918—3 large rooms, bath, $11; reference required.

LEFFINGWELL, 1631 N.—4 rooms, bath, toilet, $12.50.

LEXINGTON, 4207A W.—3 rooms, bath, adults; $17 month. RO. 1529.

$25 MAFFITT, 4366—6 rooms, bath, furnace; newly decorated; open.

MADISON, 2306 — 2 or 3 rooms; $7.50; $8.50 and $11.50; garage, $3.
GEO. W. OTTENAD REALTY CO., 808 Chestnut. MAin 1277.

MADISON, 2619A—3 large, cheerful rooms, bath; $15.

WOLF-POLLACK, 806 Chestnut. MA. 1858

MADISON, 1863—3 rooms, furnace, garage, open, $15.50.

MADISON, 2601-09A—3 rooms, electric; water, shade; $11 and $9.

MAFFITT, 4139A—7 rooms, clean, modern, steam heat; decorated; reasonable.

MAFFITT, 4237A—6 rooms, tile kitchenette and bath.

MAFFITT, 4272—4 rooms, bath, steam heat, garage; will decorate; $20.

MARGARETTA, 4223A—6 rooms, bath, modern; garage; hot-water heat; $40.

MONTGOMERY, 2215—3 bright rooms, large laundry and porch. Reasonable.

$12.50 NORTH MARKET, 1945A—3 rooms, bath; newly decorated. CA. 0270.

NORTH MARKET, 3704—4 nice rooms, $12. KOHNER R. CO., CH. 5955.

NORTH MARKET, 2515A—3 nice rooms; electric; $8. WANSTRATH. CE. 2940.

PENROSE, 3618—4 rooms, bath, furnace; A1 condition.

PLEASANT, 4306—3 rooms, bath, garage; newly decorated; $17.

PRAIRIE, 4303A—4 rooms, hallroom; new hardwood floors, vitrolite kitchen and bath; cabinet sink; rooms equipped with electric plugs; newly decorated throughout; shades and screens; no dogs; rent $32.50 month. LUcern 0056.

PRAIRIE, 4303—3 rooms, 4-room efficiency; vitrolite kitchen and bath; new hardwood floors, cabinet sink; rooms equipped with electric plugs; shades and screens; $30 month; no dogs. LUcern 0056.

PRAIRIE, 1809—4 fine rooms, bath, electric; granitoid basement; $15.

JOHN DOCKERY & SON, 1002 Chestnut.

PRAIRIE, 2401A N.—5 rooms, bath, decorated. KAMP, CH. 8342.

RED BUD, 4212A—5 rooms, tile bath; garage; adults; reasonable.

REDBUD, 4225A—5 clean rooms, hardwood floors; hot-water heat.

SACRAMENTO, 4119—5 rooms, vitrolite portation.

ST. FERDINAND, 3846—4 rooms, redecorated, bath, garage; $14.

ST. FERDINAND, 3845—1st and 2nd E.; 3 rooms; garage; $25. FL. 5609.

ST. LOUIS, 3905—3-room, bath, furnace; garage; closets, $25.

SALISBURY, 1518—3 large rooms, up or down; $12; facing park. Open.

SALISBURY, 1422—3 and 2 rooms, over store; $8, $12.

SLATTERY, 2513—Four rooms and bath; $17.

SULLIVAN, 1929-33—2 rooms, $7; 3 rooms, $9; gas, electric adults.

TENTH, 2423 N.—Three rooms.
MULLIN-WALTERS REALTY CO., INC.

TWENTIETH, 2513 N.—3 rooms, toilet, 1st floor. Will decorate.
DICKMANN, MAin 4111.

THEOBOLD, 1022—4 rooms, 5-room efficiency, hardwood floors, bath, $27.50.

2726 N. 22ND ST.

6 beautiful new rooms, heat and hot water furnished; bath; convenient location.

CONRAD L. SCHOPP, Agent. CH. 7337.

TWENTY-FIFTH, 1615 N.—3 rooms, decorated; $9. Riv. 3612.

UNIVERSITY, 2604A—2 fine rooms, bath, laundry, garage, phone; adults.

UNIVERSITY, 2528W—3 rooms, now only $9; one month free.

VANDEVENTER, 2411A N.—3 rooms; electric; newly decorated. WANSTRATH, CEntral 2940.

VEST, 3732 (Just north of 2600 Natural Bridge)—4 rooms first floor; just redecorated; $17.50. CEntral 4801.

VON PHUL, 5210—Modern 3 rooms; possession May 15. J. HALLER RLTY. CO., 705 Chestnut.

WARREN, 2527A—5 splendid rooms, bath; only $18. TIEMAN, CHestnut 6776.

WARREN, 2332—3 large, light rooms; newly decorated; separate ent.; $10.

WRIGHT, 1452—Four rooms, toilet and bath; $15.

Northwest

ALDINE, 4910 — 4 rooms, modern; schools, churches; transportation; $30.

ALDINE, 4906—4 rooms, furnace, bath. FO. 4585.

ASHLAND, 52xx—4 rooms, modern, garage; adults; vacant May 15; $30. Call CO. 7944J.

BIRCHER BL., 4434—5 rooms, bath, sunroom, garage; clean; no outside scrubbing; $37.50. COlfax 6357W.

CLAXTON, 5022—4 rooms, bath, heat furnished; $25. CEntral 4770.

CORA, 1525A—5 rooms, bath, garage, hot-water heat; newly decorated. MA. 4258.

CORA, 1927—5 large rooms, modern; $20. BRUNE, 722 Chestnut. CH. 8501.

CORA, 2518—3 rooms and bath, first floor; just redecorated; $15. CE. 4901.

COTE BRILLIANTE, 5465A—4 rooms, modern; will decorate; $22.

EUCLID, 4312A—Beautiful 4 rooms, facing park; every modern convenience.

FARLIN, 4629A—Modern 4 rooms, hardwood floors, tile bath, Murphy bed, screened porch; garage; rent $37.50; open. H. CARTER & CO., EV. 1124.

FARLIN, 4657—5-room modern; garage; $37.50. JOST, 722 Chestnut st.

FLAT—4 large rooms, modern, vitrolite bath; will be vacant May 15; O'Fallon Park district; adults; reasonable. Box A-72, Post-Dispatch.

HEBERT, 5621-5628—3 rooms, modern; very good condition.

5103 LABADIE

Three large rooms, new building, modern. See second west.

ST. LOUIS RLTY. DEV. CORP., CH. 1969.

LABADIE, 5641A—5-room efficiency, modern; garage. MUI. 6310.

LABADIE, 5108A—5 rooms, screened porch; garage; modern.

LOTUS, 5114—5 rooms, hardwood floors, steam heat, Frigidaire, garage. FO. 7753.

LOTUS, 5892—5 large rooms, hardwood floors, bath, furnace; $27.50. CA. 5510.

MAFFITT, 4513A—4 rooms; will decorate; $15. KOHNER R. CO., CH. 5955.

MAFFITT, 4517 — 3 rooms, bath, partly furnished, $15. FO. 5412.

MAFFITT, 4584A—4-room efficiency, modern, $20; adults.

MORA LANE, 8359—Modern 5 large rooms; bath, garage; adults. EV. 5776.

NATURAL BRIDGE, 4979—2 rooms in rear; electric, gas; $8.

NORWOOD, 3101 — 5 rooms, modern, adults; apply upstairs.

PAULIAN PL., 5224A—3 rooms, bath, electric; in nice order; for $17; open.
JOHN DOCKERY & SON, 1002 Chestnut.

RUSKIN, 5402—Flat, modern, 5 rooms; garage; vacant May 5.

SEMPLE, 1942A—5 beautiful rooms and breakfast room; newly decorated; modern; all conveniences.

ST. FERDINAND, 4567—3 rooms, bath, will decorate. CAb. 6780.

ST. FERDINAND, 4585A—3 rooms, bath, gas, electric, laundry; $14; adults.

ST. LOUIS, 5256A—Modern 5-room flat; references.

ST. LOUIS, 5411A—5 rooms, newly decorated; open. EV. 9737.

ST. LOUIS, 4504—3-room, bath, furnace, modern; $22.

SEMPLE, 3847—In 3-room flat, hardwood, tile bath, nice place, $22.
MOUND CITY TRUST CO., EV. 1000.

SEMPLE, 1942A—5 beautiful rooms and breakfast room, modern; adults.

TERRY, 4940—Modern 5 rooms, garage.
J. HALLER R. CO., 705 Chestnut.

THEODOSIA, 5746—4 rooms, bath and furnace; reasonable.

UNION, 3035 N.—8 rooms and sunroom; newly decorated; janitor service; rent $45.
MOUND CITY TRUST CO., EV. 1000.

FLATS FOR RENT

Northwest

THEODOSIA, 5525 — 4 rooms, garage; screened porch; open. HEATH, GA. 3194.

WABADA, 5565A—4 rooms, hot-water heat; sleeping porch; shower bath; sunroom; reasonable.

WABADA, 5557A—5 rooms, bath, furnace, newly decorated; $22.50. DICKMANN, 804 Chestnut. MAin 4111.

WALTON PL., 3017A—3 rooms and toilet, $15.

South

NOTICE TO DEFENDABLE TENANTS. VERY LOW RENT—RENEWED FLATS. 933A Hickory; 4 and 5 rooms on hall; nice baths, being newly decorated and painted, $13.50 and $15.
Park, 1050; 3 nice rooms and attic, $10.
Park, 1052A—3 corner rooms and attic, $12.
Eleventh, 1406A S.—3 rooms, gas, electric, $9.
3341 Rutger, 3 nice rooms, like new; toilet and garage, $15. FRED. CA. 1764 or NE. 0593.

ALBERTA, 3873—4 rooms, bath, strictly modern; garage; $35.
BRINKOP, 3621 S. Grand. LA. 3040.

ALFRED, 2105A—4 rooms, sleeping porch, electric refrigeration. FO. 9637.

ALHAMBRA CT., 2620 — 4 rooms, sunroom, modern; newly decorated.

ARKANSAS, 3725A—5 rooms, garage; heat supplied; cheap. LA. 0835.

ARSENAL, 3847—6 rooms, heat furnished, for professional or roomers; reasonable.

BAMBERGER, 3612A — 3 rooms, bath, furnace; $25.

ALTMAYER, 3352 S. GRAND, PR. 3535.

BINGHAM, 3831—Corner bungalow, modern, 5 rooms and garage; adults.

BOTANICAL, 3903—6 rooms, modern; newly decorated. Apply 3963 Botanical.

BOTANICAL, 3816—8 rooms, bath, garage, newly decorated throughout.

BROADWAY, 3564 S.—3 nice rooms, toilet, closets, $11.

$13.50 6011A S. B'dway, 4 rooms, elec.
HARRY M. FINE, 809 Chestnut

BROADWAY, 1811—3 rooms, bath, $12. Main 1277.

CALIFORNIA, 3607A—4 rooms, bath, furnace, adults only, no dogs, $20; newly decorated.

CALIFORNIA, 2001A—4 rooms, bath, garage, rent $20; open. Call CAb. 6407.

CALIFORNIA, 1548—3 nice large clean light rooms, large attic.

CALIFORNIA, 3936A—5 rooms, bath, furnace, garage; vacant May 1.

CALIFORNIA, 2510—3 large rooms, bath; will decorate.

CARROLL, 1609A—4 rooms, bath, screens; reasonable to good tenant.

CASTLEMAN, 4212-4212A—5-room single; garage; rent low. FL. 5600.

CASTLEMAN, 4135—3 rooms, bath, furnace, hardwood floors, near car, bus; $30

CHIPPEWA, 2722A—6 rooms and bath, $25. BRINKOP, LAclede 3040.

CHIPPEWA, 3306—Four rooms, hallroom, bath; hot-water heat; garage.

CHIPPEWA, 3641—5 rooms, modern; G. E. refrigerator; heat furnished; open.

CLEVELAND, 4138A—5 beautiful rooms, with sunroom; newly decorated; garage; $30. CE. 9666. SILVERBLATT.

CLEVELAND, 4027A—7 rooms, steam heat, garage, sleeping porch, sun room, tile bath, shower; newly decorated; open.

CLEVELAND, 4206—6 rooms each; 1st and 2d floors; bath furnace; garage.

COMPTON, 2336—6 rooms, bath, furnace; will decorate; $30. J. HALLER RLTY. CO., 705 Chestnut.

COMPTON, 4646 S.—Everything furnished for couple; clean; warm, private.

COMPTON, 3633A S.—4-room, sunroom, bath, furnace, garage; $30.

CONNECTICUT, 4139A—5 rooms, hot-water heat; adults only; references; $35; Owner. 4240 Connecticut.

CRITTENDEN, 2012A—3 rooms; see; $12. GRAEF, 726 Chestnut. Main 2312.

4 MODERN ROOMS

4311-09A DeTonty; reasonable rent; will decorate.
B. H. GOLTMAN R. E. CO., NE. 1091.

DE TONTY, 4103—4-room bungalow style; extra nice; $30; adults. GR. 1070.

DOVER PL., 3687A—5 rooms and sun room; hot-water heat; 3-car garage. RI. 4486W

DOVER PL., 535 — 6 nice rooms; automatic heat furnished; insulated.

DOVER, 3919A—Modern 5 rooms, hot-water heat; side drive; garage.

BUNGALOW FLAT

BRAND-NEW

3845-47 Dunnica, 1 block south Chippewa; 5 rooms, tile bath and kitchen, hot-water heat, ultra fine throughout; across from school; $60 month.

EADS, 3454A—6 rooms, 2 baths, newly decorated; very reasonable. RO. 8967.

EICHELBERGER, 4321A—3 rooms, bath, reasonable.

EIGHTH, 1307 S. — 3 large rooms, $8. Brune, 722 Chestnut. (*)

EIGHTEENTH, 1118A S.—4 rooms, bath, toilet, newly decorated, $14; garage, $1.

EIGHTEENTH, 1727 S. — 2 rooms, $8.
MORRIS AACH R. CO., 826 Chestnut.

ELEVENTH, 2201 S.—3 large rooms, newly decorated; laundry; A1 condition. GR. 3210.

FILLMORE, 3675A—Corner Dewey; 5 light, airy rooms; strictly modern; $37.50

JOHN S. BLAKE & BRO., 515 Chestnut.

FILLMORE, 3934—4 rooms, vitrolite bath, shower; garage; adults.

FILLMORE, 3849A—Corner flat, 5 rooms, modern, very nice.

FILLMORE, 3936A—5-room single; tile bath, kitchen; hot-water furnace; garage.

FILLMORE, 3958A—Holly Hills; 5 rooms, like new; special features; adults.

FLAD, 4008A — Beautiful 6-room; newly decorated; all conveniences; only $26.

FLAD, 4157A—6 rooms, bath, furnace, garage, $30. LA. 9543.

FLAT—5 rooms, modern, first floor, double garage; vacant May 1st. GR. 2273.

FOLSOM, 3617—5 rooms, bath, furnace, screens, shades; $27.50; open.

FOLSOM, 3847A—3 rooms, bath, furnace, $21. Open Sunday.

GASCONADE, 3617—Lower 4-room flat, bath, hardwood floors, furnace, $32.

GOENER, 5864A — 5 modern rooms; all newly decorated; ideal location.
HARTMANN-HEINRICH, Laclede 2165.

SINGLE FLAT—GOOD LOCATION.

6012A S. Grand; 4 lovely rooms; tile bath, hardwood floors; garage; modern.
FEDERER, 2610 GRAVOIS. FR. 1519.

GRAND, 4225A S.—5 rooms, sun parlor, bath, steam heat, excellent condition.
WM. J. HOLDOWAY, 722 Chestnut.

GRAND, 4118 S.—Bungalow flat; 5 rooms; modern; insulated; vacant June 1.

GRAVOIS, 2117A—2-room flat, newly decorated, $8. FOrest 3070.

GRAVOIS, 3407A—3 large rooms, with toilet, will decorate, $14.

GRAVOIS, 2118—3 nice bright rooms, toilet, laundry, adults, $14.

GRAVOIS, 3219—Lower flat, modern, 5 rooms.

3467A S. GRAND.

4 rooms, bath; garage; $23.
JULIUS S. FEYDT, JR., 3531 S. Grand, LAclede 3841.

GEYER, 3237—3 rooms, third floor; $11. CH. 8209.

GRACE, 3532—3 rooms, tile bath, furnace, garage; reasonable.

GRAND, 3244 S.—4 large rooms, hot-water heat. RI. 2361J.

HARTFORD, 3624A—5 rooms; modern; garage; reasonable.

HARTFORD, 3441A—7 rooms, hardwood floors; hot-water heat; tile bath; garage.

HARTFORD, 4113—3 rooms and small room; garage; $27.50. FL. 5600.

HARTFORD, 3413A—5 rooms, tile bath; hot-water heat; garage.

HICKORY, 1507—3 rooms and bath. RI. 6793R.

HUMPHREY, 3892—5 rooms and sunroom; second floor corner; light, cool; $45. Cyrus Crane Willmore Organization, Inc., 4723 Donovan. FLanders 0460.

HUMPHREY, 4183A—5 rooms, sleeping porch, tile bath, steam heat, hardwood floors; excellent condition; garage if required. FOrest 0576.

HUMPHREY, 4003—Upper or lower 5 modern rooms, 2 bedrooms, A1 condition; convenient to bus, cars; garage.

HYDRAULIC, 3728 — 4 blocks west of Grand; 1 block south of Gravois; newly decorated, 1st floor, 5-room efficiency, breakfast room, sunroom, in-a-door bed, hardwood floors; garage. Open today; reasonable.

HYDRAULIC, 3701A—4-room bungalow flat; 2 bedrooms.

IDAHO, 5411A—6 rooms, modern, bath, furnace, garage. FL. 3942.

INDIANA, 3000—
3 nice rooms.

FLATS FOR RENT—South

IOWA, 3133A—3 rooms, toilet; $15. Flat open. SACKS R. E. CE. 1395.

ITASKA, 3236A—2 rooms, bath, furnace, garage.

KEOKUK, 2230—4 rooms, bath, furnace; shades; screens; reasonable.

KLEMM, 2356—3 rooms, tile bath, hot-air heat.

LACKLAND, 3121A—2d floor, 3 rooms, bath, furnace, in splendid condition, ready for occupancy, only $35.
HEMMELMANN-SPACKLER R. E. CO., 701 Chestnut st.

LAFAYETTE, 4157—
4 rooms, modern, $25.

LAMI, 1903A—3 rooms, bath, $13. RI. 3612.

LAMI, 1909A—3 ROOMS, BATH; NEWLY DECORATED; $15. CHESTNUT 7908.

LAMI, 4068—3 rooms, water, gas, electric; $8; 2d floor, $7.

LEMP, 2846—2 very nice, light rooms, electric; $9.

LEMP, 3311—2 rooms, $8; Pona, 1952; 3 rooms, $12. FR. 5990.

LEMP, 2328—5 rooms, bath, closets and screens; basement laundry.

LIERMAN, 3679A—Modern 5 rooms, bath, garage.

LOUISIANA, 2906A—4 nice rooms, garage; reasonable. Call FL. 5600.

LOUISIANA, 3722A—5 rooms, hot-water heat; bath; with garage; only $30.

LOUISIANA, 2900A — 5-ROOM FLAT, MODERN, GARAGE.

LYNCH, 919—First floor, 2 rooms; $8. CH. 8209.

McDONALD, 3611A—5 rooms, furnace, garage; close to schools, church. LA. 8705.

MAGNOLIA, 2825A—4 rooms, bath; $20; garage; adults only; clean.

MERAMEC, 4039A—4 rooms and garage, modern and convenient.

MICHIGAN, 3543A—4 rooms, tile bath; hardwood floors, garage; $28. LA. 2988

MISSISSIPPI, 1757—4 rooms, 3d floor, $10.

MORGANFORD, 4430A—5 rooms, bath, furnace, garage; $30.

MORGANFORD, 4430—Store, suitable any business; living quarters. RI. 4729.

MINNESOTA, 2511—4 rooms, hardwood floors, bath, furnace, vacant May 4.

MINNESOTA, 4416A—4 rooms, modern, hardwood floors, garage.

MINNESOTA, 4130—5 rooms; practically new; reasonable. RI. 5842R.

MORGANFORD, 4452—4 rooms, bath, laundry, garage, inquire within.

NEBRASKA, 2641A—5 rooms, bath, garage, furnace, sleeping porch; decorated.
1714 NICHOLSON PL.
3 rooms, bath — — — —$22.00
1716 NICHOLSON PL.
3 rooms, bath — — — — 13.00
1844 MENARD.
3 rooms — — — — — 10.00
MULLIN-WALTERS REALTY CO., INC.

NINTH, 1617A S.—5 rooms, toilet, electric, gas; attic; laundry; $16.

OAKVIEW, 1037 — 5800 Oakland; 3 large rooms, modern; Forest Park.

OREGON, 2018A — 5 rooms, bath, on 2d floor and 5 rooms on 3d floor; will let separately; $22.50 each flat. MA. 4182.

OREGON, 3011A—Three nice rooms, bath, electric, laundry.

OREGON, 2645—Nice, clean, light, modern flat; garage; reasonable; adults.

OREGON, 2112A—4 rooms, bath; $15. RI. 0931W.

PARK, 1309A—7 rooms, 2d, 3d floors; cast subrent; 1309, 3 rooms.

PARK, 3416A—4 rooms, bath, furnace; $20; garage, $2; children.

PARK AVE., 2731A—5 rooms, bath; will decorate; rent $15.

PARK, 3151A—4 rooms, bath, part 3 hall rooms; furnace.

PENNSYLVANIA, 5122A — Modern 3 rooms, nice location; reasonable. FL. 5600.

PESTALOZZI, 2648—3 rooms, 2d floor; $8; newly papered; owner.

PESTALOZZI, 3431—6 rooms; in good condition.

POTOMAC, 4019A—5 rooms; modern; nice location; $32.50. FL. 5600.

POTOMAC, 3924A—4 beautiful rooms, sewing room; modern; adults; $40.

POTOMAC, 4169 — 4 rooms, modern with garage; for information call LA. 8751.

RUSSELL, 4107—5 rooms and garage; beautifully decorated; modern throughout; $30. W. J. BARTLING JR., 7 N. 7th st. MA. 4873.

RUSSELL PL., 3157 — 3 blocks west of Grand, block south Tower Grove Park; modern; 4 rooms, bath, hot-water heat; $30; fine condition. NE. 0593.

RUSSELL, 4208—5 rooms, Murphy bed, Frigidaire; garage; will decorate.

RUTGER, 2920—First floor flat, 3 rooms, will put in good condition.
DIEKMANN, 804 Chestnut. MAin 4111.

RUTGER, 2329—Four rooms, bath; $14.
J. HALLER R. CO., 705 Chestnut.

RUTGER, 930A—4 rooms; $14. CH. 8209.

ST. ANGE, 1304—10 rooms, bath, $24; 7 rooms, $14.

ST. VINCENT, 2854-2856—2 8-room flats, modern; garage; fine for roomers. Key 2852. $35.

SALENA, 3008—6 rooms, bath, furnace; adults, $20.

SHAW, 4115—6 rooms, tile bath, hot-water heat, first floor, garage. Occupancy May 5th. DICKMANN, MAin 4111.

SHAW, 4049A—5 rooms, garage; ideal location; $27.50; bath and furnace.
JOHN DOCKERY & SON, 1002 Chestnut.

SHAW, 3666A—6 rooms, bath, hot-water heat; $30.
MULLIN-WALTERS REALTY CO., INC.

SHAW, 3838A—5 rooms, hallroom, modern; refrigeration; oak floors; $32.50.

SEVENTH, 1235-35A S.—3 rooms, redecorated, $10. LA. 4822.

SEVENTH, 1221 S.—5 rooms, $12.50.
ORLEANS & R. G. BOOTH, 800 Chestnut.

SHENANDOAH, 4618—4 rooms, hardwood floors; steam heat; garage; good condition; open.

SHENANDOAH, 4137A — 5 rooms, bath, furnace; garage; newly decorated.

SHENANDOAH, 3832A — 5 nice rooms, nice location; reasonable. FL. 5600.

SHENANDOAH, 3636 — 5 rooms, hot-water heat; convenient; adults; reasonable.

SOUTH DAKOTA, 3220A—5 rooms, sewing room; hot-water heat; garage.

SOUTH DAKOTA, 3214A—5 rooms, modern, oil heat furnished, garage.

SPRING, 3191 S.—5 rooms, 2d floor; furnace; $25.
JOHN J. REARDON, INC., 111 N. 10th.

TENNESSEE, 3550—3 large rooms, bath, furnace; adults preferred.

TENNESSEE, 3548—3 rooms, bath, furnace; garage; newly decorated.

TENTH, 2725-37 S.—2, 3, 4 rooms; A1 shape; $6-$10. MA. 1195.

TENTH, 2304 S.—2 rooms, clean flat; electric, gas, 1 person $7.

THERESA, 1520A S.—6 beautiful rooms; oil heat; modern.

THIRD, 2843A S.—3 rooms, electric, gas, rent $11.

THIRD, 2839A S.—3 rooms, $11. CH. 8209.

UTAH, 3501—Modern 6-room lower, six closets, new linoleum in kitchen, newly decorated, reasonable.

UTAH, 3834—6 rooms, with bath, owner on premises.

UTAH, 3866—5 rooms, hardwood floors; tile bath; garage; $40. LA. 9543.

VERMONT, 6614—5 rooms, bath, heat, light, gas, nice lawn, rent low.

VICTOR, 3005—5 rooms, bath, garage; A1 condition.

VIRGINIA, 4117A—4 rooms, tile bath, hardwood floors, screened porch, insulated roof, garage; $33. PR. 5264.

VIRGINIA, 4718A—3 large, light rooms; plenty closets; vacant May 1.

VIRGINIA, 4122A—4 rooms, modern; garage.

WEST, 5353—3 rooms and bath, furnace, garage.

WILMINGTON, 3867A—4 rooms, modern, newly decorated, screen porch, garage, $35.

WINNEBAGO, 4020—5 rooms, modern; $30. LA. 8754.

WINNEBAGO, 3456—5 rooms, bath, furnace, large screened porch; open.

WINNEBAGO, 2213A — 4 rooms, alcove; bath; near schools; $20. LA. 4788.

WYOMING, 3975—Beautiful 5 and sunroom flat, new floors, newly decorated throughout; open today. RI. 3555.

WYOMING, 3806A—8 rooms, 2 baths; hot-water heat; porch.

WYOMING, 3534-36A—4-5 rooms, heat, hot water; reasonable.

Southwest

ARSENAL, 5439—2-room modern; garage; vacant; $25. PRospect 4698.

BANCROFT, 5047A—5 newly decorated rooms, hardwood floors, electric refrigerator. See today, $45. FL. 6050.

BANCROFT, 4958A — 6 rooms, bath, screened-in porch; close to schools,

FLATS FOR RENT

Southwest

CHIPPEWA, 4975—First floor, 4 rooms, sun parlor, hardwood floors, furnace; $35.
ANDERSON-STOCKE-BUERMANN.

CHIPPEWA, 4961A—5 rooms & sunroom; $40 with garage; possession, FL. 1818.

CHIPPEWA, 5043—4 modern rooms, inquire upstairs; adults only; no dogs.

CHIPPEWA, 4975A—6 rooms; conveniently located; $40 with garage. FL. 1818.

DELOR, 5239A—4 rooms, sunroom, tile kitchen, bath; modern.

DEVONSHIRE, 6659 (ST. LOUIS HILLS) —2 ROOMS, 2 BEDROOMS, GARAGE; HEAT. RI. 9351.

DEVONSHIRE, 5040A—Modern 6 rooms, screened porch, garage, convenient; adults.

HEREFORD, 3902A—4 rooms, bath, steam heat; newly decorated, open.

ITASKA, 4928—West of Kingshighway; 3 and screened sleeping porch; beautifully decorated; Venetian blinds; $27.50. LA. 5155.

$733A S. KINSHIGHWAY

6 rooms, bath, hardwood floors, hot water heat, beautiful location.

JOHN P. DOLAN REALTY
HI 2610 · REALTORS · CO. INC

KINGSHIGHWAY, 6032 S.—5 rooms, modern; garage; adults. GR. 2793.

KINGSHIGHWAY, 5851 S.—3 large modern rooms; bath; garage.

LAWN, 3535A—4 rooms, bath, shower, garage, $32.50. RI. 0020J.

LINDENWOOD, 5025—Strictly modern, 3 large rooms, garage; $30.

LORAN, 6369 (St. Louis Hills)—5 rooms, sunroom, tiled kitchen and bath, hot water and gas heat furnished.
1518 McCAUSLAND

4 rooms, bath, garage; $30. COlfax 4521W or MAin 4860.

MAGNOLIA, 4935—5-room efficiency; like new; side drive; open; $32.50.

MARDEL, 5554—Lower 5 rooms, tile bath, hot-water heat. RI. 5330.

LOVELY SINGLE FLAT

5536A Milenta; ideal neighborhood; 5 very nice rooms; modern; insulated; tile roof; side drive; $40. Call owner, NE. 1807.

PERNOD, 5017—5 rooms and breakfast room; just completed; open today; $60. FL. 8029.

REBER, 5816A—3 rooms, hall, laundry; garage basement; heat; adults; inducement.

ROSA, 5501A—5 rooms, modern; good condition; garage. Call FL. 5600.

ROSA, 5443—4 rooms, bath, Murphy bed, garage; $35; adults. HI. 0736.

2 ROOMS, BATH, $10.50.

5361A Southwest, also 2-room flat, bath, $7; adults. ST. 3537.

SUTHERLAND, 5031—6 rooms, bath, furnace; garage; refrigerator; $42.50; open.
VERNON LAUX, 4658 Gravois. RI. 7800.

SUTHERLAND, 5214A—6 rooms, newly decorated; screened porch; garage.

WALSH, 4962A—5 rooms, bath, hardwood floors; steam heat; garage; $35.
ALTMAYER, 3352 S. GRAND, PR. 3535.

West

ARLINGTON, 1366—4-room, g

SUBURBAN PROP. FOR RENT

University City

ADAMS, 7211 — 4-room apartment, oil burner, G. E. refrigerator; garage; janitor service.

CLAYTON, 7247—5-room residence.

DELMAR, 7161 Pershing, 6-room residence. BLUMENFELD, CA. 8500.

DARTMOUTH, 7140 — Attractive 6-room apartment; oil heat; refrigerator; garage; $80. T. L. LANG, HI. 6373.

DARTMOUTH, 7215A—5-room flat, stove, refrigerator, $57.50. CA. 1930.

DENNE, 501—7 rooms, modern; $85. MULLIN-WALTERS REALTY CO., INC.

EVERGREEN, 6601—5 or 6 rooms, newly decorated; southern exposure, reasonable. CA. 2262.

FLORISSANT, 7343—6-room apartment; two baths, $80. Open. CA. 5800.

GOODE, 6825—5 modern, sunroom, heat, hot water furnished, $50. CA. 1837M.

450 MELVILLE,

Perfect home for rent; 6 rooms, hot-water heat, oil burner, shades, screens, hardwood; beautifully finished throughout; garage; generous corner lot. Rent $90. Open.

JOHN DOCKERY & SON, 1002 Chestnut.

PERSHING, 6342 — 10 rooms, completely renovated and modernized. Wm. Thies, Title Guaranty Bldg.

PLEASANT, 6531 — 4-room bungalow, bath, furnace, porches; $28.50.

ARDWELL RLTY., 6325 Page. PA. 5119.

7031 PERSHING

TWO BLOCKS FLYNN PARK SCHOOL

Twostory brick of 4 bedrooms and bath, in fine condition; steam heat; 2-car garage; rental $67.50.

GERALDIN BROS. R. E. CO., 813 Chestnut.

PERSHING, 7358—ONLY $80

5 large rooms; garage; open; Flynn Park.

CHAUNCEY P. HEATH CO., GArfield 3164

PERSHING, corner Hanley; 4 rooms and sun parlor with door bed; $55.

S. & WOOD, INC., 709 Chestnut st.

PRINCETON, 7275—4 bedrooms, 2 baths, lavatory, oil burner. GR. 5413.

STANFORD, 7201—Rent, $125. Call CA. 7118.

UNIVERSITY DR., 6621—Attractive 5 rooms, sun room, garage, beautiful location; all exposures.

WESTGATE, 721—2d floor, 5 rooms, sunroom; refrigeration; gas stove furnished; janitor service.

NICHELSON REALTY CO., 820 Chestnut.

Vinita Park

MADISON, 8100—Vinita Terrace, 6-room modern; open 2 to 4. RI. 2050J.

Webster Groves

(OPEN FOR INSPECTION.)

508 Leonhard dr. (County Hills, subdivision Rock Hill Village, 1 block west of Rock Hill rd. at Manchester rd.)—6-room modern brick bungalow; good condition; garage in basement; immediate possession; $50.

MERRILL VINCENT RENTAL AGENCY, GR. 1234. Eve. and Sun., HI. 2201.

ARE YOU INTERESTED IN?

A 4-bedroom house, nice porches, central location, 2-car garage, $90; a 3 bedroom and sunroom house, $85; several others. For information, call

FIRST NATIONAL R. E. CO., RE. 3881.

IMMEDIATE POSSESSION

439 California; 6 rooms and sunroom; will decorate to suit; open; phone STerling 1314.

GET OUR RENT AND SALES LIST

All Sizes, Locations and Prices.

OLD ORCHARD R. CO. REpublic 1200.

BISMARCK, 436—Bungalow (Webster Groves); 6 rooms, modern, hot-water heat, fruit trees, chicken house. Call Sunday only.

CALIFORNIA, 448—6 rooms; modern; gas furnace; vacant May 1.

COLLEGE, 223 (one block east of Gore st.)—6 beautiful rooms one floor; brick bungalow; modern in every detail. Keys at 231 College.

MOUND CITY TRUST CO., EV. 1000.

EUCLID, 225—Webster; modern 7-room residence; rent $35; open. FOrest 9487

PROVIDENCE, 832 — 7-room residence; modern; newly decorated, $50. CO. 6458W.

RESIDENCE—Refined and comfortable, livable home of 8 rooms, breakfast, sunroom, 5 bedrooms, 2 baths; 2 bedrooms first floor; automatic gas boiler; 2-car garage; vacant May 1. WEbster 245.

SOUTH FOREST, 318—Quiet, comfortable home, 6 rooms, bath, large porches, refrigeration, steam heat, oil burner, acre of ground with large shade and fruit trees.

Wellston

WELLSMAR, 6315A—3 nice rooms, near school and churches; $13 and $12.

Suburban Property—Furnished

Kirkwood

APARTMENT—Furnished for summer, attractive 1st floor duplex, 4 large rooms, bath, Kelvinator, screened porch, garage, large grounds. Kirk. 365J.

APARTMENT—3 rooms, kitchenette, bath, refrigeration; garage. Kirkwood 163.

HOME—Retired man, will rent; adults only, for $25 and board. KI. 1385.

Normandy

AUGUSTA, 7725—6 rooms, 3 baths, extra bedroom in basement; 2 garages; large closets; every convenience; oak trees; Italian garden; 1 block north Natural Bridge; 20 minutes downtown; May to October, season, $500. Mu. 2808.

St. John's Station

FOREST, 8531—3-room furnished apartment, private bath.

University City

DUPLEX—Lower floor, 5 rooms, Venetian blinds, oriental rugs. PA. 6784.

JULIAN, 6534—5 rooms, furnished, modern bungalow. NE. 1144.

Webster Groves

IVANHOE PL., 514—4-room stucco, nicely furnished, studio couch, basement garage, $50.. WE. 3772W.

HOUSES, FLATS, ETC. FOR RENT, FOR COLORED

2324 Papin, 3 rooms — — — —	$ 6 50
3924 Kosciusko, 3 rooms, electric — —	7 50
836 S. 10th, 5 rooms, toilet — —	12 50
1233 S. 7th, 2 rooms — — —	3 00
2803 Cass, 2 rooms, bath — — —	12 00
2811 Cass, 2 rooms, toilet — — —	7 00
2339A La Salle, 3 rooms, toilet—	12 00
2805 Sheridan, 2 rooms, toilet —	13 00
2643 Pine, 3 rooms, bath — — —	14 00
1215 Armstrong, 2 rooms, electric —	5 00
1432 N. 14th, 3 rooms, electric — —	9 00
1618 N. 7th, 4 rooms, toilet — —	10 00
1613A Wash, 3 rooms, electric — —	11 00
6232 Suburban, 2 rooms, bath — —	11 00
1717 S. Second, 3 rooms, electric —	7 50
2806 Thomas, 2 rooms, bath — —	12 00
2952 Dickson, 3 rooms, bath — —	16 00
714 N. Leonard, 3 rooms, bath— —	17 00
1400A Papin, 2 rooms, water — —	8 00
1224 Missouri, 3 rooms, toilet — —	8 00
4060 Enright, 2 rooms, heated— —	16 00
1241A N. 9th, 2 rooms, electric —	7 00

Main 1195. Room 301, 722 Chestnut. (*)

OPPORTUNITY FOR GOOD COLORED

CHOICE FLATS—VERY LOW RENT

Gas, electric, new paper, large rooms, large brick yard, separate entrances; 1401 to 1415 N. 7th st., near Cass; only 8 minutes' walk from Famous-Barr Bldg.; new 2 rooms go for $8; 3 rooms, $10 to $12; 4 rooms, $13.50 to $15; select your home at once. Call at real estate office, 1087, 722 Chestnut, Room 308. CH. 8085. (*)

ALDINE, 4568A—3 rooms, $16.

BRUNE REALTY CO., 722 Chestnut. (*)

BERNARD, 2801—3 large rooms, toilet inside; free electric; only $13.50. (*)

CASS, 908-16—2-3 rooms, newly decorated. 1421 Linden st., 3 rooms.

2235 Walnut, 4 rooms, bath; $30.

MULLIN-WALTERS REALTY CO., INC. (*)

CHOUTEAU, 2810—3 rooms; new inside toilet, white sink; $13; 4 rooms, $14.

1819 Papin, 2 rooms, bath, $7.50.

SACHAR REALTY CO., CH. 2140. (*)

EWING, 409 S.—2 rooms; electric; new paper; open; $8. CA. 3726M. (*)

FAIRFAX, 4372—1 room and toilet; $2 weekly; newly papered. See janitor (*)

LA SALLE, 3025—3 rooms — —$12 00

3535 Bernard, 3 rooms — — — 9 00

WM. KEANE JR., Inc., 705 Chestnut. (*)

LAWTON, 3236 — 3 rooms, bath, only $12.50; open.

POLK, 8305—

Two rooms, $8. (*)

NINTH, 1441 N.—3 rooms, electric; $10. JOHN S. BLAKE & BRO., 815 Chestnut. (*)

THIRD, 1500B S.—4 rooms, inside toilet, newly decorated; $12.50.

GEO. W. OTTENAD REALTY CO.

808 Chestnut st. Main 1277. (*)

HALLS

DANCING HALL for all occasions; weddings, parties, meetings, entertainments, dancing. GArfield 6703, 1832 S. 11th.

TO LET—BUSINESS PURPOSES

WE HAVE A NUMBER OF FINE RETAIL STORES IN 100 PCT. NEIGHBORHOOD; CITY AND COUNTY. INQUIRE OF ARTHUR GOLDMAN REALTY CO., 103 N. 7th st. CH. 3630

Central

Central

Retail Downtown Location

914-16 Washington Ave.

Store and basement 50x150 or 25x150. Will modernize to suit tenant.

Breitt & Naumer Realty Co.

702 Pine St., Realtors CE. 8484

AIR CONDITIONED AND COOLED Office or display room. Ground floor location with first-class office building facilities. Heat and janitor service. Convenient location with advertising possibilities and NO PARKING PROBLEM.

2737 WASHINGTON BL.
G. C. KIRN ADV. SIGN CO.

HERE'S A REAL BARGAIN

Downtown location, in the center of business district, 14th and Locust; about 1700 square feet of space; concrete floor, automatic sprinkler system; ground floor; $30 per month rent; other conveniences; it will pay you to investigate. Call GA. 3713.

TAILORS ATTENTION

Entire 2d and 3d floors; 6800 square ft.; see this fine downtown location; reasonable rent; 111 North Sixth.

GIRALDIN BROS. R. E. CO.
813 Chestnut. CH. 4314.

CHOICE LOCATION

This 6-story building of 23,000 sq. ft. can be rented cheap. Let us show you 305 S. 7th.

GIRALDIN BROS. R. E. CO.,
813 Chestnut. CH. 4314.

SACRIFICE

One-story and basement; 5000 sq. ft.; make us an offer.

GIRALDIN BROS. R. E. CO.,
813 Chestnut.

Commission Row Store

1213 N. 3rd St. Store suitable for wholesale commission business. Store runs through to Broadway. Rent $100. Hauschulte R. E. Co., 2407 N. Broadway.

BROADWAY, 617 SOUTH

Will erect building to suit. Information at office.

SAM WOLFF & CO.
913 Chestnut. CH. 5014.

BROADWAY, 203 N. (rear) at Pine — Manufacturers' agency.

CASS, 1701—Corner; $30.

EDWARD L. BAKEWELL,
118 N. 7th st. CH. 5555.

CASS, 1512-14—Stores, 20x40, as offices or any business, $20.

BROKERAGE OFFICE

707 Clark; abundance of light and air in a modern, well-kept building; rentals begin at $20.

GIRALDIN BROS. R. E. CO.,
813 Chestnut. CH. 4314.

1931 DELMAR, $20.

Adjoins gas station, corner.

McDONALD, 823 Chestnut. MA. 0142.

EIGHTH, 106 N.—Partitioned; decorated; reasonable rent; also large office on 2d floor, cheap. CE. 2353.

GRAND AND OLIVE — Large store; very cheap; $55. GAr. 7982.

JOHN A. WATKINS, 722 Chestnut.

FRANKLIN 1112

Beautiful, light store and basement; low rent. Apply 823 N. 6th.

LACLEDE, 3310—Large store with room, toilet, real grocery location, $25.

WOLF POLLACK, 806 Chestnut, MA. 1858

LINDELL, 3531—New building, light stores and 8-room flat; suitable for offices. All modern. Automatic vapor heat; high, dry basement. Al Stocker, EV. 0319.

2631-33 LOCUST ST.

6500 sq. ft., one floor; office; toilets; steam heat; ideal for light manufacturing, manufacturer's distributor or garage.

JOHN B. CORN JR. R. E. CO., RI. 0835

3327 LOCUST

Three-story and basement, with elevator; large showroom; reasonable.

EDWARD L. BAKEWELL,
118 U. 7th st. CH. 5555.

OLIVE, 1408-10

Will erect building to suit. Information at office.

SAM WOLFF & CO.
913 Chestnut. CH. 5014.

OLIVE, 1933 (corner 20th)—Fine location for tavern and restaurant.

JOHN S. BLAKE & BRO., 815 Chestnut.

PINE, 2339A—Ideal 2d floor for business office or light manufacturing; nominal rent; can furnish ground floor space for mercantile business requiring showroom and warehouse.

THE RALPH D'OENCH CO. JE. 3780.

STORE—Good for any business; lot traffic. 1316 Cass.

WASHINGTON, 1615—3505 Easton, 2124 Cass, 903 S. 14th, 3314 Park, 2000 S. 3d, 924 Biddle, 1128 N. 10th. MA. 1196

WOULD LIKE TO SHARE 500 or 600 sq. ft. warehouse space. Centrally located. Box B-43, Post-Dispatch.

WORK begins on new Postoffice. See 8 S. 17th st., at Market st. Fine location for restaurant, sandwich shop or tavern, $35.

A. K. Feinberg, 2914 N. Union. EV. 4900.

713 SPRUCE

Fine location for wholesale grocer; 4-story and basement building; Union Electric steam connection; 21,000 sq. ft. Call us for rental.

GIRALDIN BROS. R. E. CO.,
813 Chestnut. CH. 4314.

North

RETAIL CORNER,
22ND AND ST. LOUIS

Modern new front; no tavern; good location for the right merchant; new plumbing; heat and hot water furnished; reasonable rent.

CONRAD L. SCHOPF, Agent, CH. 7337.

FACTORY

Corner 2 floors, 1230 sq. ft., $30; more space if desired. Apply 346 N. Boyle.

BROADWAY, 3515 N.—Store and living room, $10; will decorate. GRAEF. CH. 7649.

FALL, 2601—Shop building, 28x38, large yard, for any purpose. COlfax 5762.

FOURTEENTH, 2315 N. — Large store, steam heating plant; reasonable.

EDWARD L. BAKEWELL,
118 N. 7th st. CH. 5555.

FOURTEENTH, 3610 N.—Nice store, newly remodeled; reasonable. WANSTRAFH, CH. 2940.

GRAND, 2554 N.—Store near Dau's, good beauty shop location.

HARDWARE STORE—Located transfer point. $25. 4407 St. Louis.

SOUTHWEST CORNER — 2500 Hebert; grocery and meats; established; vacant.

LEE, 4358—Large store; modern front; decorated; good location; $30. CE. 1395.

MARCUS, 2709—19x60; good business location. LA. 7665.

NATURAL BRIDGE, 3930A—3 rooms and sunroom, modern, near Beaumont.

POPE, 4687—Large store, heat furnished, desirable for bakery or barber shop, $45.

SECOND AND GRAND—If for sale, lease or rent, switch and depot can be had separately; $60 month for switch, $60 for depot; can unload from train to depot and ship out; heat, electric and fixtures furnished; private office for depot. Phone LUcas 6056.

TO LET BUSINESS PURPOSES

BUILDINGS FOR LEASE OR SALE

4161-75 Beck Av. — —	25,00 sq. ft.	1108 Olive St. — — —	12,800 sq. ft.
Third & St. George, S. E. corner — —	30,000 sq. ft.	1113-15 Locust St. —	22,000 sq. ft.
Locust & Beaumont, N. E. corner— —	60,000 sq. ft.	1012 Market St. — —	8,850 sq. ft.
1107 Olive St. — — —	12,850 sq. ft.	1113-15 N. Broadway—	4,375 sq. ft.
511 Washington Av. —	15,000 sq. ft.	4417 Cleaiha Av. —	116,000 sq. ft.
Cass Av. & Seventh St., S. W. corner — —	28,000 sq. ft.	1118-32 Olive St. — —	37,500 sq. ft.
1317-19 Gratiot St. —	45,000 sq. ft.	2317 Salisbury St. —	4,000 sq. ft.
Ninth & Palm Sts., N. E. corner — —	31,000 sq. ft.	1903 Locust St. — —	8,000 sq. ft.
403 N. Main St. — —	15,750 sq. ft.	410 N. Fourth St. — —	16,000 sq. ft.
812 Pine St. — — —	4,000 sq. ft.	3964-70 Olive St.— —	41,000 sq. ft.
		1621-23 Washington Av.	25,000 sq. ft.
		711 N. Sixth St. — —	5,670 sq. ft.
		Second & Olive, N. W. corner — —	23,000 sq. ft.

ARTHUR S. MARTIN & SON

1118 Chemical Bldg. REALTOR GArfield 3222

Business Property Our Specialty

North

PRAIRIE, 3766—Lunchroom for rent; furnished, $30 month. LUcern 6056.

SALISBURY, 1432—Large well located store; rooms above if desired.

STORE ROOM—2d floor, 55x80; elevator service; ideal for manufacturer; $40. 2911 N. Newstead.

TAYLOR, 1823 N. (rear)—Large frame building, 16x50, suitable for tin shop, auto repair, storage, etc., also garage. Inquire 1827 N. Taylor.

WEST FLORISSANT, 4009—Best location in North St. Louis. CO. 1147M.

Northwest

NATURAL BRIDGE, 4902-4—Large store, 42x60, with warehouse 42x43.

HAASE REALTY CO., 103 N. 9th.

UNION, 2733 N.—Shoes, dress, restaurant, electric, any business. CE. 8348.

UNION, 5318 N.—Large store; steam heat; good location; low rent. CE. 1395.

South

FACTORY FOR LEASE

60,000 sq. ft. Lot also 240x150; in good labor locality on railroad having private switch. Sprinkled Risk. Box N-117, Post-Dispatch.

ACCOMAC AND OHIO

Large store, newly decorated, with or without living rooms. One small store, $15.

JULIUS S. FEYDT JR. 3521 S. GRAND
LA. 3841

USED CAR LOT

Gravois, near Grand, 100x113 ft., 20-ft. alley. J. HALLER R. CO., 705 Chestnut.

30,000 sq. feet; heat, sprinkler, central location; possession six months.

65,000 sq. ft., heat, sprinkler, two elevators; good light; central location. MULLIN-WALTERS RLTY. CO., INC.

TERRE BUILDING

3621 S. Grand at Gravois; light, airy office rooms; janitor service; reasonable rent. BRINKOP. LA. 3040.

BROADWAY, 3552 S. — Tavern, fully equipped, with large kitchen, $40.

3548 S. Broadway, garage, $25; 1-story brick, suitable for repair shop.

OEHLER RLTY. CO., 3548 S. Broadway. GRand 7713.

BROADWAY, 1813—Large store, display windows; newly decorated and painted. GEO. W. OTTENAD REALTY CO., 808 Chestnut st. MAin 1277.

BROADWAY, 3633—Nice south store; cheap rent; $15.

GRAEF, 726 Chestnut. MAin 2312.

BROADWAY, 1230 S.—Large store with 2 rooms; open. FR. 0766.

BROADWAY, 3564 S.—Nice store; toilet; fine beauty shop, barber; $12.

CALIFORNIA, 3210—Nice store, good location; reasonable. WANSTRATH, CE. 2940.

CHEROKEE, 1953—Large store, south, $20. See GRAEF, 726 Chestnut. MAin 2312.

CHEROKEE, 3138—Store, 6 rooms above; 4-car garage. Apply 3686 Federer.

CHIPPEWA, 4117—Store and flat above; excellent business location; rent very reasonable. Call FL. 5600.

COMPTON, 2260 S.—Store with heat furnished; reasonable.

1804 S. EIGHTEENTH

Very desirable location, suitable manufacturing, truck terminal, theater, 2 large buildings, large parking lot, steam heating plant; immediate possession; will make alteration to suit.

GARAGE and filling station with living quarters; doing nice business; located South St. Louis. Box B-106, Post-Dis.

GOOD LOCATION any business, $25, will alter for desirable tenant, 5506-08 Virginia av., call FR. 9498.

3625 S. GRAND

Large, light, airy store, heat furnished; suitable for any retail or office purpose; reasonable rent. BRINKOP, LA. 3040.

S. E. CORNER GRAND-SIDNEY

10 rooms, suitable for loan, insurance or professional offices, no parking problem; will divide, remodel or air condition.

3625 S. GRAND

Just south of Gravois; large, light, airy; heat furnished; suitable for any purpose; reasonable rent. BRINKOP, LA. 3040.

GRAVOIS, 5051A—Ideal beauty shop, doctor or dentist; heart of Gravois business district; will alter. RI. 6496.

GRAVOIS, 4544—Store, 5 rooms and bath above optional. House Rlty. Co., 103 N. 9th st. MAin 4834.

GRAVOIS, 5468-5470—Stores, good business district. McDONALD, MAin 0142.

KEOKUK, 3844—New store; fine location for bakery, dry goods or drug store.

AUTOMOBILE DISPLAY

1726 Lafayette; 2-story building of 13,000 sq. ft.; elevator; wide street; main thoroughfare.

GIRALDIN BROS. R. E. CO.,
813 Chestnut. CH. 4314.

MENARD, 1846—Large store, $15.

MULLIN-WALTERS REALTY CO., INC.

MICHIGAN, 7501—Bakery, with 3 living rooms, bath, newly decorated. Berkenbosch oven. H. Schulte, agent. NE. 2433

MISSISSIPPI, 1626 — Store; suitable tavern, restaurant, cleaning establishment or beauty shop, etc.; reasonable. CE.2412

MORGANFORD, 4442—Store and 1 room; good for any business.

NEBRASKA, 4704—Store, bedroom, kitchen; bath in rear optional.

PARK, 3202-08—At Compton; stores; good location any business. LA. 9734.

STORE—3905 Shenandoah; excellent location grocery and meats. GA. 2182.

STORE—4107 Chippewa at Gravois; $12 month; any business.

TOWER GROVE, 1642-44—3101-3-5 N. Jefferson, concessions; low rent.

MULLIN-WALTERS REALTY CO., INC.

UTAH, 2651—Small store, $15; suitable for gift shop. LA. 9043.

5222 VIRGINIA

Newly Decorated. $20.00.

SHOES R US. LAcl. 1242.

VIRGINIA, 4436—Store with living rooms, suitable any business.

Southwest

FINKMAN, 5403—Nice large store, new, good location; rent $40 month. E. 6083

IVANHOE, 3113—Confectionery, fountain and fixtures, living rooms, 2 schools.

SCANLAN, west of Ivanhoe; store, 28x28; $30.

BRADLEY & QUINETTE, CH. 6538.

STORE—Now occupied by hardware; good location for other business; $30. 4717 Macklind, owner 5409 Gravois.

STORE—Good, cleaning or beauty shop, 5403 Lansdowne. FO. 9617.

YALE, 3148—Maplewood, double window 18x50, any business only $35. MA. 1859.

West

Doctors! Schools! Studios!

FINE CORNER 10-ROOM STONE HOME

5758 Bartmer, corner Goodfellow; large grounds, garages. Open.

BEN M. LOEWENSTEIN.

CLAYTON, 8307—Large store, 22x50; 6 rooms upstairs if desired. CH. 5955.

JOS. L. KOHNER R. CO., 314 Chestnut.

6642-46 DELMAR

Choice Business Locations. JE. 6863.

DELMAR, 4624—Large, light store and basement, suitable for any kind of business; will alter to suit.

JOHN S. BLAKE & BRO., 815 Chestnut.

DELMAR, 5853A—6 rooms; modern; good for doctors or dentists; wonderful location. FAirview, 5297W.

DELMAR, 4539—Store $30, office $15, janitor service and heat. FO. 4496.

TO LET—BUSINESS PURPOSES

Suburban

BEAUTIFUL, modernistic store, 20x80; 7311 Manchester av. CHestnut 6746.

WM. KEANE JR., INC., Wainwright Bldg.

BIG BEND, 18 W. (Webster)—Large modern store, low rent.

MULLIN-WALTERS REALTY CO.

LEMAY FERRY, 359—Store with living rooms.

SUTTON, 2500—Large store, near heart of Maplewood; low rent. CE. 1395.

GARAGES, STABLES—RENT

GARAGE—At 4251 West Pine bl. For information HI. 4804.

SAFES

OVERSTOCKED—Fireproof safes rebuilt, $22 and up; fireproof vault doors refinished, $50 and up; other bargains, also burglar-proof bank safes, vaults and deposit boxes; expert service. See Howe Scale Co. now, 3001 N. Broadway.

SAFES and safe cabinets; large selection; like new; at great savings in price.

BENSINGER'S, 10th and Market.

SAFES—All kinds; bargains prices. 408 N. 4th st.

SEEDS, PLANTS AND TREES

CHINESE ELMS, 25c each; Colorado blue spruce, low price. JOHN SCHRICK NURSERY, 9500 Page. Winfield 1275.

GERANIUMS, lampanas, petunias, vincas, verbenas, English ivy, salvia, 50c doz.; many boxes and bedding plants. HI. 6040. Veseau, Florist, 6317 W. Park.

SHRUBS, 30c; evergreens $1.75, perennials $1 dozen; trees, shrubs, pruning. G. H. Corn, Affton, Mo. SWitzer 3373.

TWENTY two-year everblooming roses $1.75; 40 $3.25; Bell, Templar, Radiance, Roslyn, Sunburst, Roselinda, Russel, Grenoble, Douglas. No c. o. d. Ideal Rose Co., Tyler, Tex.

FIFTEEN No. 1 two-year everblooming roses $1.75; 30 $3.25; Templar, Bell, Radiance, Roslyn, Sensation, Hill Willowmere. No c. o. d. Godfrey's Rose Nursery, Tyler, Tex.

STORE AND OFFICE FIXTURES

Wanted

Desks Wanted — GA. 8145

FIVE MATCHES flat-top desks, one typewriter desk, one 5-ft. council table, one steel cutter file, one adding machine, 12 matched arm office chairs. RI. 1304.

SAFE Wtd.—Fireproof, steel, iron, 4 ft. by 30 in. Box T-116, Post-Dispatch.

STEAM TABLE Wtd.—For restaurant. Call FR. 7947.

MULTIGRAPH Wtd.—FAirbanks 5140W.

WANT 6-foot amonia coil display counter. HI. 9632.

For Sale

5000 NEW CUSTOMERS Wtd.—To buy fixtures of all kinds, complete outfits, cash, terms. Peerless Fixture Co., 1900 Locust.

ADDING MACHINE—Burroughs, Dalton, Sundstrand, used; real values.

BENSINGER'S, 10th and Market.

AUTO PARTS BINS—30 sections; steel; slightly used; a real buy.

BENSINGER'S, 10th and Market.

ATTENTION—Nice shelving, cash register, floor cases, bargains. 3635 Laclede.

BAKERY store fixtures; Read cake mixer and other equipment. St. Louis Flour Company, 604 S. Seventh.

BAKE OVEN — Middleby-Marshall, size 1001 used; sell for $150.

BENSINGER'S, 1007 Market St.

BARBER SHOP FIXTURES — Complete equipment, $100. 1124 Clara. FO. 5600.

BOOTHS—6; complete; cheap; Grand and Dodier Restaurant, 2961 N. Grand.

BUTCHER AND GROCERY FIXTURES—Complete, new or used, some repossessed, late style freezers, coolers, complete with refrigeration; also scales, registers, blocks, cutters, mills, bulk bin cases, display cases, counters, floor cases, etc. See us before buying and save; cash or convenient terms. Meiman Fixture Co., 818 N. 7th st.

BUTCHERS & GROCERS

SEE OUR SENSATIONAL VALUES

In repossessed or new equipment. Self-contained electric display cases, coolers, grinders, scales, registers, etc.; terms.

STERN FIXTURE CO., 700 Delmar.

Butcher—Grocer Fixtures

Real bargains in used rebuilt coolers, electric cases, grinders, scales, blocks, etc. Cash or terms.

BENSINGER'S, 10th and Market Sts.

CASH REGISTERS

10,000 SECONDHAND
NATIONALS AND REMINGTONS
AT BARGAIN PRICES
Cash Paid for Old Registers
THE NATIONAL CASH REGISTER CO.
1112 OLIVE CEntral 3060.

Cash Registers—Rebuilt

Nationals, Burroughs and Remington Makes

500 TO CHOOSE FROM

For any kind of business; guaranteed for one year; rebuilt; reconditioned; bargains. BENSINGER, 1007 Market.

CASH REGISTERS—At lower prices, guaranteed 1 year; terms; service. Argo Cash Register Co., 819 N. 8th. CEntral 7030.

COFFEE and meat grinders, several, n. c. and d. s. 3305 S. Broadway. LA. 8781.

COFFEE MILLS—Scales, glass partition, counters. 7317 Wise.

CONFECTIONERY FIXTURES — Display boxes, 5 and 6 feet; booths, shelving, cases, counters, scales and registers; very low prices. Reliable Fixture Co., 823 N. 8th st.

COUNTER—12-ft. Gruendler display ice box, equipped for electric refrigeration, $100. 2425 S. Twelfth.

DENTAL CHAIR—Engine, cabinet, etc. 203½ N. 7th. MAin 2374.

DESKS, OFFICE FURNITURE

Used, reconditioned; very large selection; desks, tables, chairs, files, bookcases, safes, etc.; bargains.

BENSINGER'S, 10th and Market.

DESKS—FILES—CHAIRS

Complete outfitters; new and used equipment at lowest prices.

STERN FIXTURE CO., 700 Delmar.

Desks & Office Equipment

BOUGHT—SOLD—RENTED

MOUND CITY, 1938 Franklin. CH. 4775.

DESKS, OFFICE FIXTURES

Bought—sold—priced right. GA. 8533.

HOLSTEIN FIXTURES, 1001-03-05 N. 6th

DESK—Roller top, swivel chair. 2814 N. 19th.

DICTAPHONE—Reproducer, shaver; cost $500; $149; like new. 1834 Locust.

DISPLAY CASE — 6 ft. with coil; good condition; $100; terms. McCray Ref. Co., 1915-17 Washington. CE. 6343.

DISPLAY CASE—8-foot, McCray, Frigidaire units, ideal for confectionery or delicatessen. 4202 W. Ashland.

DOCTOR'S STERILIZER—And instruments; chair, desk. 518 Pendleton, top hill.

DRUG STORE WALL CASES, back bar, tobacco case, wrapping counter, etc.; used; in good condition; real buy.

BENSINGER'S, 1007 Market St.

USED ELECTRIC CASES

A real opportunity to pick up a bargain in slightly used electric display cases, two 12-ft. G. E., one 12-ft. McCray, one 8 and 12-ft. Super Cold; cash or terms.

BENSINGER'S, 1007 Market St.

ELECTRIC refrigerator draught beer box and bottle cooler

(220) bottle capacity— — —	$300 00
Double draught beer box — —	40 00
Chairs — — — — —	50c and 1 00
Tables — — — — —	$1 and 2 00
6"x2' beveled mirrors — —	1 00
12"x5' beveled mirrors — —	3 00
Cigar cases — — —	$5, $15 and 30 00
6 gal. coffee urn— — —	15 00
double waffle iron — — —	25 00
Bread slicer — — — —	40 00
Time clock — — — —	40 00

HOTEL LINCOLN, BELLEVILLE, ILL.

ELECTRIC fixtures, 3 large frosted; also 2 5-light fix. $2 each. Chauncey P. Heath Co. GA. 3164.

ELECTRIC refrigerator, scales, meat slicer and grinder; other fixtures and stock. 519 S. Broadway.

Spring Brings New Opportunities

For Workers. Many Wants to Be Filled Are Advertised in the

Post-Dispatch Want Ads

SMALL LOAN COMPANIES

Promise-to-Pay LOANS

Available to salaried people and wage earners, both single persons and married couples on just a plain note. Others, regardless of type of income, may borrow on auto or other security.

- No Mortgages
- No Endorsers
- No Wage Assignment

*2½% Monthly Interest on Unpaid Balances

COMMONWEALTH LOAN CO.

1887—Fifty Years of Service—1937

7—CONVENIENT OFFICES—7

NORTH	WILLSTON	DOWNTOWN	UNIVERSITY CITY	SOUTH
*2809 N. Grand Blvd.	*8200 Easton Ave.	*1024 Ambassador Bldg.	*6609 Delmar Blvd.	*3115 South Grand
JEff. 2627	Mulberry 4770	GArfield 3861	CAbany 1385	LAclede 2606

EAST ST. LOUIS—201 Murphy Bldg.—EAst 848 GRANITE CITY—1306A 19th St.—TriCity 2164

UNDER STATE SUPERVISION

STORE AND OFFICE FIXTURES

For Sale

FOOD DISPLAY CASES

New 1937 Models

Frigidaire

Flowing Cold-Air Conditioned

Beautiful models. All sizes and styles; for butchers, grocers, delicatessens, dairies, etc. Porcelain interior and exterior, stainless steel bottom.

SEE THESE REAL VALUES!

Convenient Terms

BENSINGER'S

10TH AND MARKET BLVD.

CLOSING OUT FIXTURES AT LOW PRICES

Desks, Filing Cabinets, Shelves, Partitions, Screens, Hand-Trucks, Etc. . . .

TRORLICHT-DUNCKER

1119 Locust St.

OFFICE FURNITURE

RECONDITIONED AND FLOOR SAMPLES

2—60" Walnut Executive Desks.
3—Walnut Rev. Chairs.
2—Walnut Leg Chairs.
1—4-Drawer Steel Letter File.
1—3-Drawer Steel Letter File.

There Are Always Bargains at

S. G. ADAMS CO.

413 N. Sixth St. MAin 3215

FIXTURES, FIXTURES—At giveaway prices, bars, butcher outfits, desks, soda fountains, carbonators, restaurant outfits. Act quick. Peerless, 1900 Locust.

FIXTURES—For novelty or gift shop; walnut finish, late style. Reliable Fixture Co., 823 N. 8th.

FLOOR CASE—Plate glass; cash register; bargain. 3008 S. Grand.

FRYER—Electric automatic for chicken, fish, doughnuts, etc. WEb. 3072.

GET ACQUAINTED SALE—Desks, 65 up, chairs, 50c up; tables, $1.25 up; butcher outfits, steam tables. New Franklin Fixture Co., 809 N. 7th.

GLOBE FIXTURE CO.

STORE FIXTURES

700 Franklin Av. CH. 3933

GRUENDLER display case, Hobart's combination and scales. Call Sunday. RI. 1407.

HAMBURGER, restaurant and lunchroom fixtures—Complete new or used, wood or metal, back bars, counters, booths, tables, chairs, stools, combination griddle waffle irons, steam tables, broilators, ranges, storage and display boxes, etc.; real bargains. Cash or convenient terms. Meiman Fixture Co., 818 N. 7th st.

HARDWARE FIXTURES—Complete set. Reliable Fixture Co., 823 N. 8th.

KARDEX cabinets, visible binders, numbering and stamp machines, etc. CE. 0702.

MEAT COUNTER—12-ft. box, electric, coils and compressor; sacrifice today, $125. Linders, Woodlawn, Manchester.

MEAT DISPLAY BOX—5-foot, $50; almost new. 1901 Benton.

McCRAY — 12-ft. display counter; very good condition; $125; terms. McCray Ref. Co., 1915-17 Washington. CEntral 6343.

MONROE CALCULATOR—Adding machine, typewriter, check protector. Today, EVergreen 4979.

NEW 4-drawer steel filing cabinets, $11.95 each. Phone GRand 3782.

OFFICE FURNITURE

NEW OR USED

Desks — — Bookcases
Tables — — Adding Machines
Chairs — — Typewriters
Files — — Mimeographs
Safes — — Kardex Systems

6 Floors for Your Selection

JORDAN-SCHEID CO.

S. E. Corner 7th & Market. CE. 4343

PARTITIONS—Show cases and mirrors. 505 N. Seventh, sixth floor.

PRICE TICKETS—Cardboard and celluloid, for every business; steel shelf moulding; movable covers, changeable signs. Pricing press. CH. 7786.

RANGES F

USED AUTOMOBILES FOR SALE

VALUES UNHEARD OF

EXTRA SALESMEN TO SERVE YOU



A HIT!

Vincel's Spring Sale

The Biggest Selling Event of the Year

We're Playing Ball!

PRICES STRUCK OUT — —

We're breaking all records! Selling more cars than ever before . . . that's because Vincel's Spring Sale gives greater value . . . lower prices . . . higher quality. Every car is reconditioned thoroughly before being offered for sale. Prices have been slashed as low as humanly possible. That's why Vincel's customers are satisfied . . . Come out today and see these cars for yourself. Easy terms, liberal trade.

1936 Olds 8 Touring Sedan	$725	1935 Dodge Coupe	$435
1936 Olds 8 Touring Coupe	725	1934 Olds 8 Touring Sedan	425
1936 Olds 6 Touring Sedan	695	1935 Plymouth Touring Sedan	425
1936 Olds 6 Sedan	675	1935 Chevrolet Sedan	395
1936 Olds 8 Coupe	675	1934 Olds 6 Touring Coupe	395
1936 Olds 6 Touring Coupe	675	1935 Ford Coach	365
1936 Dodge Touring Sedan	650	1933 Graham Custom Sedan	350
1936 De Soto Touring Sedan	645	1935 Ford Coupe	350
1936 Pontiac 8 Touring Coupe	625	1934 Chrysler 6 Sedan	345
1936 Chevrolet Touring Sedan	595	1934 Chevrolet Coach	345
1936 Chevrolet Touring Coach	575	1933 Hup 6 Sedan	295
1936 Dodge Coupe	545	1933 Olds Sport Coupe	295
1936 Plymouth Coupe	495	1933 Plymouth P. D. Coach	295
1935 Dodge Touring Coach	495	1933 Olds De Luxe Sedan	295
1935 Chevrolet Coupe	445	1934 Ford Sedan	275
		1933 Graham Coupe	275
		1934 Ford Tudor	275
		1933 Olds 6 Touring Coupe	275
		1934 Ford Coupe	$275
		1934 Chevrolet Sedan	275
		1933 Ford Coach	235
		1933 Ford Coupe	235
		1932 Plymouth Sedan	195
		1932 Olds Sedan	195
		1931 Packard Coupe	150
		1931 Buick Coupe	95
		1929 Dodge Sedan	95
		1931 Willys Sedan	95
		1933 Ford Tudor	95
		1931 Auburn Sedan	95
		1930 Studebaker Sedan	75
		1929 Hudson Coach	75
		1928 Pontiac Coach	60
		1928 Olds Coach	60
		1929 Chevrolet Sedan	45
		1930 Essex Sedan	45

NEW USED CAR LOCATION

FRED F. VINCEL, INC.—3401 Washington

ST. LOUIS' LARGEST OLDS DEALER

Next Door to Our Main New Car Store

EVERY CAR GUARANTEED

NO WAITING—NO DELAY

USED AUTOMOBILES FOR SALE

ALL MAKES—ALL MODELS

BUT ONLY ONE QUALITY

We are showing a large assortment of makes and models in our Used Car Department now. Each and every one in top notch condition. Don't wait—Used Car Marts are getting crowded with Spring buyers. Buy now — and get a wider range of selection at lower prices than will prevail later.

75 TO CHOOSE FROM

'34 Buick 41 Sedan	'36 Chevrolet T. Sedan	'34 Dodge Sedan
'33 Buick 56S Coupe	'34 Chevrolet Coach	'35 Ford Coupe
'32 Buick 57 Sedan	'31 Chevrolet Coach	'33 Hupmobile Sedan
'30 Buick 47 Sedan	'30 Chrysler Coupe	'34 Oldsmobile Sedan
'30 Cadillac Sedan	'36 De Soto Coupe	'32 Packard Sedan

WEST SIDE BUICK

• TWO LOCATIONS •

OPEN TILL 9:30 P. M.

USED CAR STORE
KINGSHIGHWAY & McPHERSON
FO. 0123

USED CAR LOT
820 N. KINGSHIGHWAY
FO. 0124

USED AUTOMOBILES FOR SALE

Notarized Cars

This Seal is your assurance of getting A SQUARE DEAL. Thousands of our satisfied customers will tell you that Welfare treats you right.

NOTARIZED BY YOUR GUARANTEE OF VALUE WELFARE

Welfare Notarized Cars are guaranteed to meet with your approval or your money back. Free driving trial; 30-day guarantee.

FORDS

'31 Ford Coach	$125
'31 Ford Coupe	135
'31 Ford Sedan	135
'32 Ford Sedan	165
'33 Ford Coach	165
'32 Ford Coupe	165
'34 Ford Coach	245
'35 Ford Coach	325
'35 Ford Sedan	335
'36 Ford Coach	415

CHEVROLETS

'30 Chevrolet Sedan	$ 95
'31 Chevrolet Coupe	135
'32 Chevrolet Coach	195
'33 Chevrolet Coupe	175
'33 Chevrolet Coupe	235
'33 Chevrolet Coach	225
'34 Chevrolet Coach	315
'34 Chevrolet Sedan	325
'35 Chevrolet Coach	335
'35 Chevrolet Sedan	415

PLYMOUTHS

'32 Plymouth Sedan	$175
'34 Plymouth Coupe	325
'34 Plymouth Sedan	345
'35 Plymouth Coupe	390
'35 Plymouth Sedan	415
'36 Plymouth Sedan	465
'33 Plymouth Sedan	245
'36 Plymouth Coupe	445

OTHERS

'30 Dodge Coupe	$ 95
'33 Graham F. Sedan	265
'33 Pontiac Roadster	250
'34 Studebaker Coupe	275
'34 Dodge Sedan	345
'36 Terraplane Coupe	445
'34 Pontiac Coach	350
'35 Oldsmobile Sport Sedan	465

150 MORE BARGAINS

Terms as Low as $2.00 Weekly
Up to 2 Years to Repay—Small Down Payment or Trade!

Welfare Finance Co.

1029 N. GRAND

"THE BEST DEAL IN TOWN"

2936 LOCUST or 3128 LOCUST

Reconditioned, Guaranteed Used Cars.

WE OFFER	1936 FORD V-8 SEDAN: Like new; low mileage; EZ terms	$395
WE OFFER	1936 LAFAYETTE DELUXE COACH: Built-in trunk; 2 years to pay	$445
WE OFFER	1935 PLYMOUTH DELUXE COUPE: Low operation cost; easy terms	$395
WE OFFER	1935 TERRAPLANE SEDAN: Deluxe model; Looks and runs like new. Only	$375
WE OFFER	1935 FORD V-8 DELUXE COACH: In A1 condition; priced at	$295
WE OFFER	1934 PLYMOUTH COACH: Original in every respect; EZ terms	$275
WE OFFER	1934 BUICK VICTORIA COUPE: Trunk; side mounts; like new	$325
WE OFFER	1934 FORD V-8 COUPE OR COACH: Either one a real steal	$225
WE OFFER	1933 CHEVROLET MASTER SEDAN: The best buy in town; terms	$235
WE OFFER	1933 OLDS. SPORT COUPE: Side mounts, rumble seat. Special	$265

FREE STATE LICENSE WITH ABOVE CARS

200 OTHER BARGAINS TO CHOOSE FROM

PAYMENTS LOW AS $1.50 A WEEK — OPEN ALL DAY SUNDAY

GUARANTY 2 YEARS TO PAY MOTOR CORP.

2936 LOCUST JE. 2464

OUTLET STORE, 3128 LOCUST JE. 2466

USED AUTOMOBILES

STOP! GAMBLING

On Used Car Buying

Dodge has been famous for dependability for over 22 years—Sidney Weber, as a Dodge dealer, is just as dependable.

HURRY! SEE THESE DEPENDABLE USED CAR BARGAINS!!!

THREE-DAY SPECIALS

(788)	'29 Pontiac Coupe	$ 65
(658)	'33 Plymouth Coach	245
(A177)	'34 Chev. Mas. Ch.	275
(584)	Plymouth Coupe	285
(A298)	'36 Willy's Sedan	325
(A180)	'29 Nash Sedan	$ 45
(A161)	'31 La Salle 5-P. Cpe.	145
(A138)	'31 Nash Spl. Coupe	145
(A181)	'31 Hup. Sedan	175
(A70)	'31 Buick Coupe	195
(833)	'33 Ford Coupe	225
(515)	'33 Chev. Gwv Cpe.	225
(705)	'31 Buick 5-P. Coupe	225
(788)	'32 Buick Gwv Coupe	245
(878)	'32 Packard Sedan	295
(840)	'33 Dodge Coupe	295
(870)	'34 Chev. Master Coupe,	325
(819)	'35 Ford DeLuxe Cpe.	325
(840)	'34 Dodge DeLuxe Sed.	395
(A63)	'35 Chevrolet Coach	395
(949)	'35 Plymouth Coach	425
(779)	'35 Plymouth Sedan	450
(963)	'35 Dodge DeLuxe Sed.	495
(957)	'36 Plymouth Coach	495
(A84)	'36 Chevrolet Coupe	495
(823)	'36 Plymouth Trg. Sedan,	545

DEPENDABLE TRUCKS

(867)	'33 Chevrolet Express	$345
(A109)	'34 Dodge Sed. Delivery,	325
(A27)	'33 Dodge 1½-T. Stake,	365
(A176)	'35 Ded. 1½T. Cab. Chas.	465

TIME TO PAY

Sidney Weber, Inc.

2218 LOCUST 2221 OLIVE

GA. 5183. OPEN EVENINGS

Coaches For Sale

COACHES—'34 Chrysler, $345; '34 Chevrolet, Plymouth, many others. 3843 Easton.

BUICK—Touring Coach, '36; has Buick radio, heater; low mileage on this car, $150 down. Bal. 2 yrs. Guaranteed. AMERICAN MOTORS, 4593 Easton

BUICK—'36, 6 wheel touring coach, 12,000 actual miles; beautiful condition; $735; terms, trade. DOLAN PACKARD CO., Manchester at Big Bend. ST. 3510.

BUICK—Coach, 1935 40 series; built-in trunk, white-wall tires; $495, $75 down, balance 2 years, trade. Missouri Motor Corporation, 4454 Easton.

BUICK—1936 BUICK 46 COACH De luxe; built-in trunk; excellent condition; $150 down, 2 years balance. 4930 Easton.

CHEVROLET—'32 coach; extra good car and tires with only $35 down; $16 per month. BARGAIN LOT 1727 S. GRAND, AT DE TONTY. OPEN ALL DAY SUNDAY.

Kuhs Buick

SPECIAL '36—46 Buick Coupe; white wall tires. 2837 N. Grand

SPECIAL '36 Plymouth Coupe. 4290 Nat. Bridge

At 2837 No. Grand FR. 2900 — TWO LOCATIONS — At 4290 Natural Bridge CO. 1727

Low Down Payment Easy Terms

'36	Olds 6 Coach.	'36	Oldsmobile 8 Touring Sedan.
'36	Terraplane Coach.	'35	Chevrolet Master Coach.
'35	Olds Coach; clean.	'35	41 Buick Sedan, 6 w. w.
'34	Pontiac Sedan, 6 w. w.	'35	Graham Supercharger Sedan.
'34	Olds Sport Cabr.	'34	Studebaker Sedan; 6 w. w.
'32	Olds 6 Coupe; 6 w. w.	'33	Buick 57 Sedan.
'32	Dodge 4-door sedan.	'32	Buick 66 Sport Coupe.
'32	Nash Sedan, 6 w. w.	'31	Buick Sport Phaeton.
'31	Buick 67 Sedan	'30	Buick Roadster.
	34 Others, $50 and Up.		42 Others, $65 and Up.

OLIVER



ALL MAKES — ALL MODELS

ALL PRICES

More Than One Hundred SELECT Cars From Which to Choose

IT COSTS LESS TO BUY HERE! INVESTIGATE! SEE THESE CARS

TWO LOCATIONS

3501 WASHINGTON JE. 3082 — 4140 LACLEDE JE. 3083

LASALLE! CADILLAC!

OLDSMOBILE

KENNY

GOOD USED CARS

HONEST VALUES

From $45 TO $600

CARS WANTED
THOS. S. KENNY
4821 EASTON FOrest 6383

Coaches For Sale

CHEVROLET—1935 Master Coach; built-in Philco radio, heater; new car appearance. Sacrificed, $75 down; 2 years balance; trade.
4761 EASTON CITY MOTOR SALES

CHEVROLET—'36; driven by myself; only $495 or take trade-in. 4015A De Tonty.

'31 Chevrolet Coach, $135

A-1 motor; good tires; worth $150.
4666 EASTON Terms, Trade

'34 Chev. (Master) Coach $295

Cleanest original car in town. $75 Down, Trade Bal. 16 Mos.
4666 EASTON

$425—Sale Price $375

Chevrolet '34, master coach. Nothing cleaner; good trade; terms. MERRY PACKARD, 5802 DELMAR.

CREBE — '36 CHEVROLET MASTER COACH—A1 condition; $548. 3600 S. KINGSHIGHWAY.

CHEVROLET — 1935 Master Touring Coach; built-in trunk; exceptionally clean; sacrificed. Small down payment, 2 years balance; trade.
4761 EASTON CITY MOTOR SALES

'35 Chevrolet Coach, $355

This car spotless; worth $375.
4666 EASTON $90 Down, Trade Bal. 18 Mos.

Chevrolet Coach, 1934 Master; $295; $76 down, 18 months; trade.
4995 RAY DOHLE AUTO SALES NATURAL BRIDGE

CHEVROLET — '34 coach; extra good; with $45 down; $20 per month.
BARGAIN LOT
1727 S. GRAND, AT DE TONTY. OPEN ALL DAY SUNDAY.

'36 Chevrolet Master Coach, $515

Built-in trunk; perfect. If's new, as advertised. Priced to sell.
4666 EASTON Worth $545 Terms, Trade

CHEVROLET STANDARD TOURING COACH; 1936; $465; $100 down; 2 years balance; trade.
4995 RAY DOHLE AUTO SALES NATURAL BRIDGE

'31 CHEVROLET COACH

A bargain; $25 down.
GATEWAY, 2640 GRAVOIS

Chevrolets '33 Coach, '33 Sedan, '32 Coach, '34 Sedan
S. SIDE BUICK 3707 S. GRAND LA. 7602

Chevrolet Coach, 1933 Master; $485; $100 down, 2 years balance.
4995 RAY DOHLE AUTO SALES NATURAL BRIDGE

'36 CHEV. Trg. Coach; many extras. BRAHM-MITCHELLETE MOTOR 3537 S. Kingshighway.

'33 CHEVROLET COACH

A bargain; $45 down.
GATEWAY, 2640 GRAVOIS

'33 CHEVROLET **$235** COACH
SHADE MOTORS
2914 N. GRAND.

CHEVROLET—'31 coach; looks, runs good; $175. 5375 Easton.

Nash St. Louis Co.

1936 Lafayette 4-door touring	$545
1935 Dodge 2-door touring	475
1935 Plymouth 4-door sedan	395
1935 Plymouth 2-door touring	445
1934 Chevrolet, 2-door, trunk	375
1934 Lafayette 4-door sedan	375
1934 Nash 4-door sedan, trunk, radio	395
1935 Ford 2-door touring sedan	345
1934 Ford 2-door sedan	225
1935 Graham 4-door sedan	375

OTHERS FROM $35 TO $195

2323 South Kingshighway

Coaches For Sale

CHEVROLET—Coach, 1936, Master de luxe; driven few miles; trunk, heater, de luxe equipment; $95 down, $25 monthly. Industrial, 3318 Washington.

Chev. Touring Coach; 1936 Master; radio; like new; $125 down, 18 months.
4995 RAY DOHLE AUTO SALES NATURAL BRIDGE

1935 Chevrolet Touring Coach—$485 Master; built-in trunk; almost new; $85 down, $20 monthly. 4930 Easton.

CHEVROLET—Coach, latest 1936; brand-new; real beauty; trunk, master de luxe; $100 down, balance 2 years, trade. Missouri Motor Corp., 4454 Easton.

CHEVROLET COACH—1936; trunk; heater; new condition; $495; $95 down; guaranteed. AMERICAN MOTORS, 4593 Easton

CHEVROLET—Coach, 533, air wheels, tires and finish look like new; $215; $48 down, $3.50 week. Franklin Finance, 3801 Washington.

'32 CHEVROLET **$145** COACH
SHADE MOTORS
2914 N. GRAND.

CHEVROLET—'33 coach; $475; built-in trunk; perfect; trade, terms. 2819 Gravois.

CHEVROLET — Coaches, '35 master and standard; looks, runs like new; bargain; $295 up; terms. 1915 N. 9th.

CHEVROLET—1930 coach; excellent condition; $110; terms. Reeves, 4464 Easton.

CHEVROLET—Coach, 1935 Master; real beauty; $75 down; easy terms. Industrial, 3318 Washington.

CHEVROLET—1932 coach; real family car; see to appreciate; $245; $50 down. CITY MOTORS, 4761 EASTON.

CHEVROLET—1932; original paint; excellent condition; sacrifice; $195. 5963 Page.

CHEVROLET—1931; also 1932; perfect; real cheap; easy terms. 2506 S. Jefferson.

'36 CHEVROLET COACH, $495. Beautiful almost new; only $95 down. FAANKE AUTO SALES, 4811 DELMAR.

CHEVROLET—'30 coach; good condition; 4474 Chippewa.

CHEVROLET—Coach, 1928; $30; 9 to 12 Sunday. 8904 Halls Ferry road.

CHEVROLET—35 Master, trunk; quick sale; $100 down. Kuriander, 304 Skinker.

CHEVROLET—1928 coach, perfect condition; nice car, $45. 2205A Menard.

CHEVROLET—'29 coach; new paint; runs good. 4474 Chippewa.

CHEVROLET, 1928; first class running conditoin; $40. 3750 Laclede.

CHEVROLET—'28 coach; cleanest in town; bargain. 4526 Easton. FO. 5300.

CHEVROLET—Master coach; 1935; bargain; private party. 4879A Page.

CHEVROLET — 1931; good condition; clean; private; $165. 4538 Oakland.

CHEVROLET—Coaches, 1928-29-27; cheap. Orange Front, 2209 Lynch.

CHEVROLET—Coaches; 25; cheap cars. Orange Front, 2209 Lynch.

CHEVROLET—Coach, 1930; perfect; new tires; $65, terms. 3960 McNair.

CHEVROLET—Master coach, 1935; like new; $285; trade, terms. 3960 McNair.

CHEVROLET—Coach; '33; almost new; $365; trade, terms. 3960 McNair.

BIG BEND BARGAINS

'33	Plymouth P. D. Coach	$285	
'34	Plymouth Sedan	365	
'34	Dodge Sedan	395	
'36	Plymouth Touring Sedan	595	
'36	Dodge Tour. Sedan	610	
'35	Chevrolet Master Sedan	445	
'35	Plymouth Coupe	435	
'31	Chevrolet Coach	165	
'32	Plymouth P. D. Sedan	225	
'29	Graham Sedan	95	
'29	Pontiac Coach	95	
'34	Chrysler Coupe, radio, heater	395	

High on Trades—Low on Prices

BIG BEND MOTOR SALES CO.
Authorized Plymouth Chrysler Dealers
2207 Big Bend Bl. ST. 0991

Pontiac Demonstrators

'37	6 4-door touring sedan, brown.	
'37	6 2-door sedan, maroon.	
'37	6 4-door sedan, black.	
'37	6 2-door touring sedan, black.	
'37	8 4-door touring sedan, metallic. gray.	

CLAY GOODLOE, 5841 DELMAR

Coaches For Sale

CHEVROLET—Coach; 1932; very clean; low mileage; $225. 4710 Easton.

CORD—1931 de luxe sport victoria; 6 wire wheels; new white sidewall tires; new paint and top; most beautiful car in town. 3962 West Pine.

'33 De Soto Coach; clean **$265**
S. SIDE BUICK 3707 S. GRAND LA. 7602

'32 DE SOTO COACH

A bargain; $35 down.
GATEWAY, 2640 GRAVOIS

DODGE—1936 De Luxe Touring Coach; built-in trunk; new car appearance; $595; $95 down, 2 years balance.
4761 EASTON CITY MOTOR SALES

Dodge Touring Coach, 1936; clean; $595; $125 down, 2 years balance.
4995 RAY DOHLE AUTO SALES NATURAL BRIDGE

'34 DODGE **$395** COACH
SHADE MOTORS
2914 N. GRAND.

'35 DODGE COACH

Almost new; $75 down.
GATEWAY, 2640 GRAVOIS.

1935 Dodge De Luxe Coach; like new; $425; $95 down.
4995 RAY DOHLE AUTO SALES NATURAL BRIDGE

'33 Dodge Coach; runs and looks like new car; $65 down, balance 2 years. AMERICAN MOTORS, 4593 Easton.

ESSEX—1931 coach; good transportation for anyone; only $65 today; trade. CITY MOTORS, 4761 EASTON.

ESSEX—Late 1932 coach; perfect; like new; cheap; terms, trade. 2819 Gravois.

ESSEX—Late 1929 coach; $35 cash; good tires; runs perfect. 3819 Gravois.

FORD—'31 coach; this car is absolutely like new; only $25 down; $11 per mo.
BARGAIN LOT
1727 S. GRAND, AT DE TONTY. OPEN ALL DAY SUNDAY.

'36 Ford Tudor; Just Like New. **$445** DOWNTOWN CHEVROLET CO. 2300 OLIVE

FORD—1935 tudor; black with green wire wheels, 12,500 miles; looks and runs like new; Motorola radio; private party must sell; $325. 2845 S. Jefferson av.

1935 Ford Tudor, $300

$75 down; $18.50 per month.
MONARCH FORD, 730 N. Kingshighway.

FORD COACH, 1936; like new; $445; $100 down, 2 years on balance.
4995 RAY DOHLE AUTO SALES NATURAL BRIDGE

'35 Fords De Luxe 2-Door; radio. De Luxe Sedan; radio.
S. SIDE BUICK 3707 S. GRAND LA. 7602

'31 FORD COACH

Bargain; $35 down.
GATEWAY, 2640 GRAVOIS.

FORD—Coach, 1936; brand-new trunk; radio, heater; real buy, $100 down, balance $26 per month, trade. Missouri Motor Corporation, 4454 Easton.

FORD—Coach, '35; excellent; perfect motor; $65 down; trade. AMERICAN MOTORS, 4593 Easton

FORD MODEL A'S; NICE ASSORTMENT. 3641 S. KINGSHIGHWAY

FORD—1934 de luxe coach; exceptionally clean; all new tires; sacrificed; $65 down; 2 years balance; trade. CITY MOTORS, 4761 EASTON.

1936 FORD DE LUXE COACH—$485

Built-in trunk; practically new; $85 down, $32 monthly; guaranteed. 4930 Easton.

FORD—Coupe; 1935; very clean and runs like new; $395; $75 down, $4 week. Franklin Finance, 3801 Washington.

FORD—Tudor, 1936; a real beauty; perfect; $435; $88 down, $4.50 week. Franklin Finance, 3801 Washington.

FORD—'34 de luxe victoria; new motor, tires and paint; like new. 3962 West Pine.

FORD—Coach, 1934, real beauty, $445; $75 down; guaranteed. Industrial, 3318 Washington.

FORD—1936; tudor de luxe, 5 months old; 2800 miles; take car as equity; buyer to assume payments. GR. 7821.

HARDY SPECIALS

COACHES

'35	Chevrolet	$375
'34	Chevrolet	325
'33	Chevrolet	275
'32	Chevrolet	245
'31	Chevrolet	185
'30	Chevrolet	105
'34	Ford	245
'35	Ford	345

TRUNK MODELS

'36	Chevrolet	475
'36	Chevrolet	495
'36	Chevrolet	500
'36	Chevrolet	485

COUPES

'35	Chevrolet De Luxe, radio	$445
'36	Chevrolet	445

SEDANS

'32	Chevrolet	$245
'33	Chevrolet	295
'34	Chevrolet	365
'35	Ford	345
'33	Ford	315
'33	Plymouth	290
'35	Chevrolet	435
'34	Studebaker	290

30-Day Guarantee; Small Down Payment; 18 Months to Pay.

Hardy Chevrolet, 5616 Gravois RI. 8090 At Bates

Coaches For Sale

FORD—'36 de luxe tudor; trunk; low mileage; big discount. Barrett Weber, 3122 S. Kingshighway.

FORD—Coach, 1933; real beauty; sacrifice, $245, $50 down, balance easy, trade. Missouri Motor Corp., 4454 Easton.

FORD—Latest 1936 coach; built-in trunk; run 3500 miles; cheap; trade, terms. 2819 Gravois.

FORD—'37; 85 demonstrator coach; low mileage; discount. Barrett Weber, 3122 S. Kingshighway.

FORD—'36 touring tudors; several, almost new, $295 up. 1695 S. Kingshighway.

FORD—1928 model A coach; good running condition; for larger car and cash. 207 Westgate. FA. 5592W.

FORD—Coach, 1932, L-4, same as new; $195; $45 down. Industrial, 3318 Washington.

FORD—Tudor; 1934; new paint; A1 condition; $225; cash or terms. 9th and Chestnut Garage.

FORD—1933 coach; a very fine car; motor overhauled; $45 down; terms, trade. Superior, 4411 Easton.

FORD—1929, 2 door; runs very good; $45. McMAHON MOTORS, 3511 Gravois.

FORD—Tudor, 1929; looks, runs good; $85; terms. 1915 N. 9th.

FORD—Coach, '35, perfect condition; bargain, $295; terms. 3114 Cass.

'32 Ford Coach; 4-cylinder car, like new; bargain. Barney's, 4415 Manchester.

1934 FORD DE LUXE COACH—$385 Like new; $60 down. 4930 Easton.

FORD V-8—1932 coach; $125; also model A, $50. 1707 Geyer.

'35 Ford V8 Coach; like new; real bargain. BARNEY'S, 4415 Manchester.

1933 FORD DE LUXE COACH—$245 Good condition; $60 down. 4930 Easton.

FORD—'33 tudor; tires, paint, motor perfect; $195. 1695 S. Kingshighway.

FORD—Coach; model T; A1 condition; good reference, $20. 2205A Menard.

FORD—1929 coach; good condition. 2151 68th st (6800 St. Louis av.)

FORD—1931 coach; like new; bargain; $145; terms. Reeves, 4464 Easton.

FORD—Coaches, 1930; a clean 3. Orange Front, 2209 Lynch.

FORD—1937, 85; 800 miles; must sell; bargain. 4440 Chippewa. RI. 5676W.

FORD—'29; $70; '28 Chevrolet; perfect; $39. 2506 S. Jefferson.

FORD—'35; clean; radio; $310; private; trade. 4658A Natural Bridge.

FORD—Coach or sedan, late 1935; like new, $335; terms. 3704 McNair.

FORD—Coach, 1937, $540. 4415 Washington.

FORD—'35; good condition; 15,000 miles; Cash; private party. 5332 Bancroft.

FORD—'32 L4 coach; A1; bargain; $60 down. 5849 Easton. EV. 5000.

FORD—Coach; latest 1930; $115; also Plymouth coupe; $95. 3907 Easton.

FORD—'31 Victoria; like new; a real buy. 4474 Chippewa.

FORD—Latest 1934 coach; radio, heater, perfect; cheap; trade. 2819 Gravois.

FORD — Coach, 1935; like new; low mileage; bargain. 5252 Lindenwood.

FORD—'32 tudor; new paint and motor; $50 down. 1695 S. Kingshighway.

FORD—Coach; 1935; 17,000 actual miles; clean, $325. 4710 Easton.

FORD—Late '36; built-in trunk; $395; owner. 4100 Michigan.

HUDSON—1934 8 de luxe coach; original finish; in perfect condition; spotless interior; this car performs like a 1937 model; guaranteed mechanically new.
HI-POINTE MOTORS,
6806 Clayton av., block east Skinker.

LAFAYETTE—'36 coach; radio; heater; run 12,000 miles.
JIM RYAN MOTOR CO.
7312 Natural Bridge. MU. 5800.

'36 Olds 6 Touring Coach, $635

Built-in trunk; radio, heater, electric fan; 9000 honest miles. Yes, we know price is low.
4666 EASTON Worth $685 Terms, Trade

OLDS 8—'35 Touring Coach. Built-in trunk; radio. Can't be told from new, $595, $125 down, 2 years balance.
AMERICAN MOTORS, 4593 Easton

Oldsmobile Touring Coach, 1936; 6-cyl., $595; $120 down, 18 months.
4995 RAY DOHLE AUTO SALES NATURAL BRIDGE

OLDSMOBILE—'35 6 coach, exceptionally clean; $100 down; terms, trade. DOLAN PACKARD CO., Manchester at Big Bend. ST. 3510.

OLDSMOBILE—6, 1933 coach with trunk, radio and heater, clean as a pin and perfect, $345.00, terms, trade. 6664 Delmar.

OLDSMOBILE 6—Coach, latest 1935; like new; trunk, heater; sacrifice, $543; $85 down, balance 2 years, trade. Missouri Motor Corp., 4454 Easton.

'35 OLDS TOURING COACH; $485
3641 S. KINGSHIGHWAY

Coaches For Sale

OLDS—1935 6 touring coach; like new; low mileage; $495.
McMAHON MOTORS, 3511 Gravois.

1936 OLDS 6 TRG. COACH—$645 Built-in trunk; used but little; $145 down, 3 years balance. 4930 Easton.

OLDSMOBILE 6—Coach, 1936; trunk; $675, $100 down, balance 2 years, trade. Missouri Motor Corporation, 4454 Easton.

OLDSMOBILE—Coach, beautiful, perfect condition; must sell; sacrifice. PA. 5144.

OLDS—1930 coach; $85; perfect; like new; trade, terms. 2819 Gravois.

OLDS—Coach, latest 1935; perfect condition, $425; terms. 2704 McNair.

OLDS—Touring coach, 1936; radio, heater, almost new, $595; terms. 2704 McNair

OLDSMOBILE—1936 de luxe, with radio. 3948A Wilmington.

OLDSMOBILE—'36; trunk, radio; A1 condition; sacrifice. MUlberry 4774.

OLDS—Late 1935 coach; cheap; trade, terms. 2860 McNair.

PACKARD—New 1936 touring coach; 300 miles; big saving on this practically new Packard; $200 down, trade.
AMERICAN MOTORS INC.
4593 EASTON AVE.

'36 Plymouth Touring Coach, $515

De Luxe, built-in trunk; low mileage as advertised; priced to sell.
4666 EASTON Worth $545 Terms, Trade

Plymouth Coach

1929; 5 good tires; hydraulic brakes; exceptionally clean; $95; $35 down, $3 week.
BILGERE CHEVROLET, 2849 N. Grand.

PLYMOUTH—Coupe; '33; P. C.; runs perfect; economical; new top; new brakes; sacrifice today, $188; $40 down, $2.50 week. Franklin Finance, 3801 Washington.

$425 — Sale Price $375

Plymouth '34 coach deluxe; 6 wheel; unusually clean; shows best care. Seeing is believing; guaranteed.
MERRY PACKARD, 5802 DELMAR.

PLYMOUTH — Coach; 1936 built-in trunk; original; can't be told from new, $565; $100 down; trade; many others.
AMERICAN MOTORS, 4593 Easton

'34 PLYMOUTH DE LUXE COACH. Radio, de luxe equipt; exceptional condition; beauty; $345 only $95 down.
FRANKE AUTO SALES, 4811 DELMAR.

PLYMOUTH — Coach; 1935; looks and runs like new; very low mileage; terms or trade; $395; 200 more cars.
Redmond Motor, 4306-18 Natural Bridge.

'36 PLYM. 2-door trg. sedan; guaranteed.
BRAHM-MITCHELLETTE MOTOR
3537 S. Kingshighway.

'32 P. A. PLYMOUTH COACH, $145
3641 S. KINGSHIGHWAY

'33 PLYMOUTH **$395** COACH
SHADE MOTORS
2914 N. GRAND.

PLYMOUTH—Late 1933 P. D. de luxe coach; new paint and tires; heater; like new; hurry. 2930 California.

PLYMOUTH—Coach; 1931; reconditioned throughout; $35 down; terms, trade; $165. Superior, 4411 Easton.

'34 PLYMOUTH DE L. COACH, $535. Radio, heater bargain; $95 down.
FRANKE AUTO SALES, 4811 DELMAR.

PLYMOUTH—Coach, 1936 de luxe; trunk; 5000 miles, $95 down, $25 monthly. Industrial, 3318 Washington.

PLYMOUTH—'33 coach; will sell for balance due, $35 down. Universal, 4619 Delmar.

PLYMOUTH—1934 de luxe coach; best buy in town; only $345 today.
McMAHON MOTORS, 3511 Gravois.

PLYMOUTH—1934 coach; perfect; new tires; $295; also 1933 Plymouth coach, $235; trade, terms. 3960 McNair.

1935 Plymouth De Luxe Coach—$395 Almost new; $75 down, $4 week. Franklin Finance, 3801 Washington.

PLYMOUTH—1935 touring coach; beautiful; almost new; $395. 1695 S. Kingshighway.

PLYMOUTH—Coach, 1933, condition same as new; $345; $45 down. Industrial, 3318 Washington.

PLYMOUTH—'36 touring coach; very clean; bargain; $465. 4275 Natural Bridge. CO. 5784.

PLYMOUTH—Coach; late '35; perfect coal miser, $395; private party. 3015 S. Broadway.

Hey! Hey! J. B's Nuts! He said, "Link, get of them at any price and just think $ down will buy any of the following cars:

'37	Packard Sedan, new paint,	$
'36	Star Sedan	
'36	Chevrolet Coupe	
'36	Dodge Sedan	
'36	De Soto Sedan	
'36	Buick 5-pass. Coupe	
'36	Whippet Coach	
'36	Essex Sedan	
'36	Chrysler Sedan	
'36	Plymouth De Luxe Sedan; must be seen to be appreciated	
'34	Plymouth De Luxe Cpe.; hurry a beauty	$2
'34	Chevrolet Master Coach A real bargain.	$379.
'34	Ford Touring Tudor	$299.
'33	Plymouth P.D. Coach, like new, new paint.	$299.
'33	Plymouth Coupe; new paint; beauty.	$289.
'32	Chevrolet spt. Sedan; 6 wheels; new paint; A1 condition.	$259.
'32	Willys 4-door Sedan; fine shape; bargain.	$169.
'30	Olds Sport Coupe; rumble, excellent condition.	$119.
'32	Chevrolet Rumble Coupe, exceptional condition.	$229.
'32	Ford Coupe, a real bargain.	$189.
'30	Ford Pickup; new paint; exceptional buy.	$139.

MIDCITY MOTORS,
Metropolitan St. Louis
Dodge Plymouth Dealer
4241 N. Grand (at Car

SPECIAL

'30	Buick 67 Sedan	$1
'29	Cadillac Sedan	
'35	Ford Coupe	3
'34	Graham Sedan	3

USED AUTOMOBILES

Hey! Hey!

J. B's Nuts

he said, "Link, get rid of them at any price," and just think $5 down will buy any of the following cars:

'37	Packard Sedan, new paint	$49.19
'37	Star Sedan	49.19
'37	Chevrolet Coupe	39.19
'37	Dodge Sedan	69.19
'37	De Soto Sedan	69.19
'37	Buick 5-pass. Coupe	89.19
'37	Whippet Coach	59.19
'37	Essex Sedan	89.19
'36	Chrysler Sedan	99.19
'36	Plymouth De Luxe Sedan; must be seen to be appreciated	?
'34	Plymouth De Luxe Coa.; hurry a beauty	$295
'34	Chevrolet Master Coach a real bargain.	$379.19
'34	Ford Touring Tudor	$299.19
'33	Plymouth P.D. Coach, like new, new paint.	$299.19
'33	Plymouth Coupe; new paint; beauty.	$289.19
'32	Chevrolet spt. Sedan; 6 wheels; new paint; throughout.	$259.19
'32	Willys 4-door Sedan; fine shape; bargain.	$169.19
'30	Olds Sport Coupe; rumble, excellent condition.	$119.19
'32	Chevrolet Rumble Coupe, exceptional condition.	$229.19
'32	Ford Coupe, a real bargain.	$189.19
'30	Ford Pickup; new paint; exceptional buy.	$139.19

MIDCITY MOTORS, Inc.
Metropolitan St. Louis
Dodge Plymouth Dealer
4241 N. Grand (at Carter)

SPECIALS

'30	Buick 67 Sedan	$130
'28	Cadillac Sedan	95
'35	Ford Coupe	350
'34	Graham Sedan	335
'33	Olds Coupe	265
'33	Olds Coach	275
'31	Packard Victoria Coupe	195
'34	Plymouth De Luxe Sedan	325
'33	Plymouth PD Sedan	265
'31	Pontiac Sedan	135
'31	Willys-Knight Sedan	75
'30	Packard Victoria	50
'31	Buick 7-Passenger Sedan	95
'29	La Salle 7-Pass. Sedan	95
'27	Studebaker Victoria Coupe	45
'30	Chrysler Coupe	95
'29	Olds Coupe	75
'28	Chrysler Roadster	45

WEST SIDE BUICK
2 LOCATIONS
Kingshighway & McPherson
FO. 0123
Lot 820 N. Kingshighway
FO. 0124

GILLIAM-GLENN
Wellston Ford Dealer

OUT THEY GO
Regardless of Cost!

3—1934 Ford Tudor	$295
1934 Ford De Luxe Coupe	$310
1932 Plymouth Roadster	$175
1930 Buick Sedan	$125
1932 Ford Tudor	$225
1934 Chevrolet 1½-Ton Truck	$335

6363 Easton — 4047 Chouteau
EV. 5615 — FR. 0877

Coaches For Sale

PLYMOUTH—Coach, 1933 F. D., perfect condition, $235; terms. 2704 McNair.

PLYMOUTH—Coach, late 1935; perfect condition, $375; terms. 2704 McNair.

PLYMOUTH—'33 coach; motor entirely reconditioned; $250. 3815 Oregon.

PLYMOUTH—Touring coach, latest 1936; almost new, $515; terms. 2704 McNair.

PLYMOUTH—1935, with trunk and radio. KUHS-MEYER, 8345 N. Broadway.

PLYMOUTH—Coach, 1932; clean. Orange Front, 2209 Lynch.

PLYMOUTH—1931 coach; perfect shape; $135; terms. Hiland 2523.

PLYMOUTH—1936; 4000 miles; like new; $425; private. 5963 Page.

PLYMOUTH—Latest 1935 coach; perfect; like new; terms, trade. 2819 Gravois.

PLYMOUTH—1932 coach; F. D. model; like new; terms, trade. 2819 Gravois.

'36 Pontiac Touring Coach, $635
Built-in trunk; radio, heater. This car new and spotless. Yes, we know price is low.
4666 EASTON Worth $665 Terms, Trade

PONTIAC Coach; clean; radio.
BRAHM-MITCHELLETTE MOTOR
3537 S. Kingshighway.

'36 Pontiac 6 DeLuxe Coach, $435
Built-in compartment; original; clean.
4666 EASTON Worth $460 Terms, Trade

PONTIAC Coaches and Sedans.
BRAHM-MITCHELLETTE MOTOR
3537 S. Kingshighway.

PONTIAC—1935 2-door Trg. Sedan; perfect condition. Also '33 model.
WILLCOCKSON BUICK
3900 WEST PINE JEfferson 6233

PONTIAC 8—Coach, 1935 de luxe; radio, heater; real beauty; $495, $95 down, balance $20 per month; trade. Missouri Motor Corporation, 4454 Easton.

PONTIAC 6—1935; perfect condition; looks new; low mileage; radio optional. Private. See Sunday or Monday. 1101 Big Bend. 8Sterling 0111.

PONTIAC 6 de luxe Coupe.
BRAHM-MITCHELLETTE MOTOR
3537 S. Kingshighway.

USED AUTOMOBILES FOR SALE

Announcing the Spring Opening

of our

② NEW USED CAR DEPARTMENTS

SHOWROOM . . . . 3333 WASHINGTON
USED CAR LOT . . . . 824 NORTH KINGSHIGHWAY

WHERE

We Promise you will always find a complete selection of Reconditioned USED CARS that will please your Pride and your Purse . . . .

Our Volume of Sales and Our Operating Policy Assure You of **LOW PRICES** *Come See Our New Locations and Inspect Our New Stocks*

MAIN PLANT — 3333 Washington		USED CAR LOT — 824 N. Kingshighway	
'36	Pontiac 6 Tr., 2-Door Sedan	'34	Chrysler Air-Flow Tudor — $475
'36	Chevrolet 4-Door Sedan, trunk — 550	'35	Dodge Coupe — 450
'34	Buick 4-Dr. Sedan, 6 wheels, trunk — 495	'34	Chevrolet Town Sedan — 375
'31	Chrysler Sedan — 225	'36	Chevrolet Town Sedan — 575
'33	Plymouth Sedan — 245	'35	Pontiac Coupe — 485
'34	Plymouth 2-Door Sedan — 350	'34	Plymouth Sedan — 375
'31	Ford Coupe — 75	'33	Plymouth PD Coach — 275
'33	Ford Coupe, rumble seat — 175	'30	Ford Cabriolet — 95
'30	Chevrolet 6-Wheel Sedan, trunk — 145	'30	Chevrolet Sport Coupe — 95
'30	Chevrolet Coach, very clean — 145	'30	Chevrolet R. S. Roadster — 110

DOWNTOWN PONTIAC CO.

3333 WASHINGTON AVE. — 824 NORTH KINGSHIGHWAY

3631 EASTON

Real Bargains—Hurry!

'35	BUICK SEDAN, 57	$495
'35	FORD DE LUXE COUPE	325
'35	FORD COACH, DE LUXE	335
'34	CHEVROLET DE LUXE SEDAN	349
'34	DODGE DE LUXE SEDAN	299
'32	CHEVROLET SEDAN	195
'32	FORD FOUR-CYL. COACH	195
'31	FORD SPORT COUPE	95
'31	FORD COACH	125
'31	CHEVROLET COUPE	135
'31	CHEVROLET 6-WH. COACH	165
'31	BUICK STANDARD SEDAN	135
'31	HUPP 6-WH. SEDAN	135
'31	NASH STANDARD COACH	135
'31	MARMON SPORT COUPE	95
'30	CHEVROLET SEDAN, CLEAN	125
'30	CHEVROLET COACH, CLEAN	125
'30	DODGE COACH, TRUNK	125
'29	FORD COACH, CLEAN	59.50
'29	FORD COUPE	59.50

50 OTHERS, $50 UP

		Price	Down
'35	OLDS coach	$395	$95
'34	Plymouth de luxe cabriolet	295	69
'34	Dodge truck	285	69
'34	Chevrolet coach	295	79
'34	Ford coupe; A1	239	69
'36	Chrysler coupe	485	135
'35	Ford sedan	279	79
'35	Buick sedan	495	135
'35	Dodge touring sedan	395	95
'35	Ford coach	279	79
'34	Terraplane sedan	239	69
'34	Buick coupe	359	79
'34	Chrysler Airflow sedan	395	95
'33	Ford sedan	179	59
'33	Buick sedan; A1	329	79
'33	Plymouth sedan	219	59
'33	Plymouth coach	225	59

Slightly higher on time. Average charge $1.35 a month on $100. No down payment to responsible people housekeeping. Trade. Always open.

KLINK, 2213 S. Grand

Coaches For Sale

FONTIAC—1932 coach 6; very clean; $195, $55 down, terms to suit. McMAHON MOTORS, 3511 Gravois.

FONTIAC 6—Coach, 1935; real beauty; $456, $75 down, $20 per month, trade. Missouri Motor Corp., 4454 Easton.

FONTIAC—De luxe coach, 1934; built-in trunk; $385, $75 down, balance 2 years, trade. Missouri Motor Corp., 4454 Easton

FONTIAC—'35 sport coach; fender wells; trunk; used very little; see this; terms. 1915 N. 9th.

1935 PONTIAC DE LUXE COACH—$465
Good condition; $85 down, $20 monthly; written guarantee. 4930 Easton.

FONTIAC—Coach; 1932; looks and runs like new; $45 down; terms, trade; $235. Superior, 4411 Easton.

PONTIAC—1930 coach; good condition; $85; $35 down. 4930 Easton.

FONTIAC—Coach, 1935-33; clean. Orange Front, 2209 Lynch.

FONTIAC—Coaches, 1931; very clean. Orange Front, 2209 Lynch.

PONTIAC—1928 coach; new tires; real transportation; $45. 4761 Easton.

FONTIAC—1930 coach; unusually nice; $145; terms; trade. Reeves, 4464 Easton

FONTIAC—Coach, late 1934, perfect condition, $295; terms. 2704 McNair.

STUDEBAKER—1935 Dictator De Luxe Coach. Has plenty of new car appearance. $435. $75 down; 2 years balance.
4761 EASTON CITY MOTOR SALES

STUDEBAKER—6, coach; 1930; perfect; $95. Terms. Reeves, 4464 Easton.

TERRAPLANE—1933 6 de luxe coach, fine mohair upholstery; beautiful maroon finish, good tires; this little car is guaranteed absolutely perfect in every respect.
HI-POINTE MOTORS,
6806 Clayton av., block east Skinker.

TERRAPLANE—De luxe coach, trunk, etc. '35; terms like rent; beautiful original black finish; sacrifice today, $388; $68 down, $4 week. Franklin Finance, 3801 Washington.

TERRAPLANE, 1933—Coach; new paint; A1 condition; $200 cash or terms. 9th and Chestnut Garage.

1935 Terraplane De Luxe Coach—$395
Electric hand; like new; $75 down, $17 monthly; guaranteed. 4930 Easton.

1933 TERRAPLANE COACH—$385
Like new; $60 down. 4930 Easton.

TERRAPLANE—1933 coach; perfect; like new; terms, trade. 2819 Gravois.

Coupes For Sale

COUPES—'34 Plymouth, '34 Pontiac, '34 Dodge; $395; many others. 3843 Easton.

AUSTIN—De luxe coupe, 1935; other bargains. 5500 W. Florissant.

AUSTINS—'30, '31; TERMS. ANITA SALES, 2117 OLIVE.

WHOLESALE PRICES AT RETAIL

1936	Chevrolet 2-Door Master Sedan — $495	1935	Ford V-8 Coach — $315
1935	Chevrolet 2-Door Master Sedan — $375	1935	Plymouth De Luxe 4-Door — $445
1934	Chevrolet 2-Door Master Town Sedan — $345	1935	Chevrolet Standard Coupe — $345
1934	Chevrolet 2-Door Master Sedan — $315	1934	Chevrolet Coupe — $325
1934	Chevrolet 4-Door Master, trunk — $335	1933	Chevrolet Master Coupe — $295
1934	Chevrolet 4-Door Master — $325	1931	Chevrolet Coupe — $145

MANY OTHERS AT CORRESPONDING LOW PRICES. TERMS, TRADE.

OK USED CARS **HARRIS** CHEVROLET CO.
ROCK BOTTOM prices
7915 FORSYTHE

BEFORE YOU BUY
CHECK THESE CARS
EVERY ONE A BARGAIN

'30	Chevrolet Sedan — $120	'36	Plymouth Coupe — $520
'33	Plymouth Coach — 295	'29	Chevrolet Cabriolet — 85
'32	Chevrolet Coach — 250	'29	Plymouth Coach — 90
'34	Chevrolet Coach — 350	'36	Chevrolet De L. Coach, trunk 550
'29	Oldsmobile Coach — 125	'31	Essex Coupe — 65
'35	Plymouth Trunk Sedan — 450	'33	Chevrolet Coupe — 280
'38	Durant Sedan — 45	'34	Plymouth Sedan — 375
'29	Chevrolet Coach, trunk — 110	'31	Chevrolet Coach — 195

LOW G. M. A. C. FINANCING

WARNER-WALSH CHEVROLET CO.
5148 NATURAL BRIDGE

Coupes For Sale

CHEVROLET—Master coupe, 1934; rumble seat; radio, heater; perfect condition; cheap. 2025 Sidney. PR. 7898.

CHEVROLET—1930 coupe; original paint; good condition. 4474 Chippewa.

CHEVROLET—Coupe; 1931; side mounts; rumble seat; like new; $195; $45 down. Industrial, 3318 Washington.

'33 Buick Coupe, $295
Small motor; original paint; perfect. Yes, we know price is low.
4666 EASTON Worth $325 Terms, Trade

BUICK—1935 Coupe, 2-pass., series 40; perfect.
WILLCOCKSON BUICK
3900 WEST PINE JEfferson 6233

BUICK—1930 5-passenger coupe; new paint, motor A1; $35 down, terms, trade; $135. Superior, 4411 Easton.

BUICK—Coupe; 5-passenger; good condition; $65; $10 down. Industrial, 3318 Washington.

CADILLAC—Coupe, 1930; looks, runs like new; $125. Reeves, 4464 Easton.

CHEVROLET—'34 Master, first-class condition; leaving city; sell at a bargain; fenders refinished, chrome wheels, new tires, brakes and battery; no dealers. 5157 Delmar.

'36 Chevrolet Coupe
Original black finish; low mileage; guaranteed OK; $475; trade.
BILGERE CHEVROLET, 2849 N. Grand.

CHEVROLET—1935 Master Coupe; rumble seat; exceptionally clean; $435. $60 down; 2 years balance. Trade.
4761 EASTON CITY MOTOR SALES

'34 Chevrolet Spt. Coupe
Master model; rumble seat; original black finish; guaranteed OK; $365. Trade.
BILGERE CHEVROLET, 2849 N. Grand.

CHEVROLET—Coupe, '36; master de luxe; radio, heater; spotless; guaranteed; $100 down; trade.
AMERICAN MOTORS, 4593 Easton

'36 Chevrolet Coupe
Really a Good Car.
$445 DOWNTOWN CHEVROLET CO.
2300 OLIVE

CHEVROLET—Coupe, 1936 master de luxe, 5000 actual miles, $538; $95 down, trade. Industrial, 3318 Washington.

CHEVROLET—Sport coupe, 1934; rumble seat, new paint, good tires, clock, heater; first-class condition; quick sale, $350, terms. C. H. Large, 6241 Southwood.

CHEVROLET—Coupe, 1936; master de luxe; radio, heater; spotless; guaranteed; $585; $100 down, trade.
AMERICAN MOTORS, 4593 Easton

CHEVROLET—1932 coupe, motor overhauled; individual; $195. 1179 Mississippi.

CHEVROLET Coupes, '31; clean roadster, '30.
ORANGE FRONT, 2209 Lynch.

Coupes For Sale

CHEVROLET—Master coupe, 1934; rumble seat; radio, heater; perfect condition; cheap. 2025 Sidney. PR. 7898.

CHEVROLET—1930 coupe; original paint; good condition. 4474 Chippewa.

CHEVROLET—Coupe; 1931; side mounts; rumble seat; like new; $195; $45 down. Industrial, 3318 Washington.

CHEVROLET—'34 master; heater and radio; private owner; must sell; $395. 6512A Morganford rd.

CHEVROLET—1932 coupe; rebored motor; new paint; $185. 5375 Easton.

CHEVROLET—Coupe, 32, 6 wire wheels; rumble seat. 5320 West Florissant.

CHEVROLET—1928 coupe; new paint; $45 today. 4761 Easton.

CHEVROLET—Sport coupe master, 1933; sale or trade. 4043 McPherson.

CHEVROLET—Coupe; '34; like new; $328; trade, terms. 2860 McNair.

CHEVROLET—Coupe; latest 1936; $318; needs little work; terms. 3907 Easton.

CHEVROLET—1931 sport coupe; rumble seat; $185; $40 down. 4930 Easton.

CHEVROLET—Late 1929; good condition; $60 cash; private. 1114A Rutger.

CHEVROLET coupe; 1937 master; driven 3000 miles; $575. Cabany 63323.

'36 CHEVROLET MASTER COUPE.
Practically new; $495; only $95 down.
FRANKE AUTO SALES, 4811 DELMAR.

'33 Chevrolet Coupe; like new, $215
Barney's, 4415 Manchester.

CHEVROLET—1932 coupe, $165; Olds '31 de luxe, $125. 1707 Geyser.

CHEVROLET — Latest '35 master coupe; perfect; terms, trade. 2819 Gravois.

CHEVROLET—'33 coupe; hurry for this one; $65 down. 4536 Easton. FO. 5300.

CHEVROLET—1935 master; very clean. KUHS-MEYER, 8345 N. Broadway.

CHEVROLET—'36; less than 5000 miles; A1; $495. 2801 Chouteau av.

CHRYSLER 6—Coupe, 1936 De Luxe, radio, heater, A1; guaranteed; cost $1065; now $595; $100 down.
AMERICAN MOTORS, 4593 Easton

CHRYSLER—'34 coupe; 6; perfect in every detail; almost new; cheap. 1695 S. Kingshighway.

CHRYSLER—1930 6 coupe; like new; $135; $30 down. 4930 Easton.

DE SOTO—1933 Coupe; rumble seat; perfect condition.
WILLCOCKSON BUICK
3900 WEST PINE JEfferson 6233

DE SOTO—1931 coupe, runs good, must sell. L. Kanter, 4622 Page.

DE SOTO—Coupe, late 1933; like new; $265; terms. 2704 McNair.

DODGE—'36 Coupe, de luxe; black; exceptionally clean; very low mileage; $595; $100 down; trade. Others.
AMERICAN MOTORS, 4593 Easton

USED AUTOMOBILES FOR SALE

GUARANTEED Good Will USED CARS

YOUR PONTIAC DEALER

Look for the Red Indian Head on the Car You Buy

GIVES YOU HIS PERSONAL GUARANTEE

DOWNTOWN PONTIAC CO.
3333 WASHINGTON — FR. 4100

'31	Ford Coupe	$75
'33	Ford Coupe, rumble seat	$175
'30	Chevrolet 6-wheel Sedan, trunk	$145
'30	Chevrolet Coach, very clean	$145

DEXTER MOTOR CO.
6336 S. GRAND — RI. 5252 — 3731 S. GRAND

'35	Chevrolet Master Coupe. Excellent condition; only	$465
'35	Dodge 4-Door Touring Sedan. Trunk; like new	$475
'35	Plymouth De Luxe Sedan. Clean car throughout	$495
'31	Chevrolet Sport Coupe. Good condition; bargain	$195

CLAY GOODLOE AUTO CO.
3841 DELMAR — CA. 0018

'36	Ford De Luxe Business Coupe; A1 condition throughout	$445
'34	Chevrolet 2-Door Sedan. Perfect in every way	$375
'34	Plymouth De Luxe Sedan. You'll love this one	$345
'36	Chevrolet Town Sedan; de luxe; none finer anywhere	$535

MAPLEWOOD MOTOR CO.
7200 West at Manchester
2607 BELLEVUE — STerling 2730

'34	Pontiac 2-Door Touring Sedan. Very clean. Bargain	$345
'33	Ford Fordor Sedan, with trunk; bargain	$295
'32	Chevrolet 2-Door Sedan. Very clean; good tires	$200
'31	Dodge 4-Door Sedan. New paint	$185

MILES PONTIAC CO.
2520 S. JEFFERSON — GR. 3400

'35	Plymouth Coach; A1 condition; runs, looks like new. Priced at	$425
'35	Ford Coach; green paint; appearance, performance of a new car	$375
'34	Olds Six 4-Dr. Tour. Sedan. Perfect car, an ideal family car for	$425
'34	Pontiac 4-Dr. Tour. Sedan. Maroon; must be seen to appreciate	$400

NORTH SIDE PONTIAC CO.
4231 N. GRAND — CO. 2060

'34	Pontiac 4-Door, Trunk. Perfect	$395
'34	Plymouth Coupe, De Luxe. Very clean	$295
'30	Packard 4-Door; like new. One owner	$195
'29	Dodge 2-Door. A real bargain at	$95

BRAHM-MITCHELLETTE MOTOR CO.
3537 S. KINGSHIGHWAY — FL. 6688

'36	Plymouth Trg. 2-Door Sedan. Original throughout. Gmar.	$575
'36	Chevrolet 2-Door Touring Sedan. Many extras. See this bargain.	$545
'35	Pontiac 6 De Luxe Coupe. Factory finish; spotless.	$495
'34	Pontiac De Luxe Sedan. Side mounts, trunk rack; radio, heater.	$425

CHRIST CHRISTEN PONTIAC CO.
5849 EASTON — EV. 5000

'36	Pontiac 2-Door, side mount. Very clean	$165 down
'35	Chevrolet Master 4-Door Sedan; radio, heater	$145 down
'35	Dodge Tour. Sedan. Black; side mounts, runs perfect	$150 down
'33	Graham 4-Door, side mounts, trunk rack; clean	$225

DES PERES MOTOR CO.
DES PERES, MO. — Kirkwood 545

'36	Pontiac De Luxe Coach. A real buy	$495
'33	Chevrolet Coach. Fine condition	$295
'34	Plymouth De Luxe Coupe. Radio	$310
'32	Pontiac 2-Door. Very fine shape	$270

LOOK FOR THE INDIAN WHEN YOU LOOK FOR A USED CAR

Today's SPECIAL

UNDER $100.00

'29	Pontiac Coupe; A1	$92.50
'29	Chev. Coach; new paint	87.50
'31	Oakland Coach	85.00
'27	Olds Sedan; trunk	35.00
'30	Ford Roadster; rumble	82.50
'30	Durant Light 5 Sedan	65.00
'28	Whippet Coach	45.00
'29	Chev. Coupe; new lines	67.50
'28	Auburn Sedan	62.50

OVER $100.00

'36	Plymouth Trg. Coach; trunk	$545
'36	Ford Trg. Coach; trunk	465
'35	Pontiac 6 Coach	475
'32	Chev. Coach; like new	265
'35	Olds Big Sedan	495
'34	Chev. Master Sedan	345
'35	Ford Sedan Delivery Truck	350
'33	Chrysler Royal Sport Sedan	385
'33	Buick Sport Sedan	325

TERMS TO SUIT — SMALL DOWN PAYMENT

BENJAMIN, 3030 LOCUST

Who Undersells Universal
HIGHEST GRADE USED CARS
Get Our Terms and Prices First.

		Down
'36	Plymouth coupe de luxe; perfect	$ 95
'36	Plymouth coach; a real beauty	95
'36	Chevrolet coupe, Master; radio	90
'36	Chevrolet sedan; trunk; very clean	90
'36	Chevrolet coach, trunk, perfect	85
'36	Ford coach; trunk, real buy	75
'36	Ford coach, rebuilt motor	75
'36	Ford coupe, real bargain	70
'35	Ford coach, radio, heater	85
'35	Ford sedan; like new	65
'35	Chev. coach; new-car condition	65
'35	Chev. sport roadster, new paint and tires	65
'35	Plymouth coaches; real transportation	65
'35	Plymouth sedan; a real beauty	65
'34	Ford coach; perfect condition	50
'34	Chevrolet sedan, trunk, new paint	50
'34	Chevrolet coach, real bargain	50
'34	Plymouth coach; see this one	50
'33	Chevrolet sedan; reconditioned	50
'31	Ford coupe; perfect throughout	35
'31	Ford coach; as good as any	35
'31	Ford roadster; new tires	35

Many other late models with our Universal guarantee.

4619-25 DELMAR

Look! Safety-Tested Cars!
Vollmer-Slawson Motor Co.

		(Down)
1936	Olds touring coupe	$105
1936	Olds business coupe	155
1936	Chev. town sedan	145
1935	Plymouth 4-door sedan, trunk	145
1935	Chev. Master coupe, radio	125
1935	Dodge sport coupe	115
1935	Chev. coach, radio, heater	115
1935	Chev. standard sedan	95
1935	Graham coach, little 6	95
1934	Chev. sedan, trunk	95
1934	Studebaker sedan, little 6	95
1933	Ford de luxe coach, radio	55
1933	De Soto sedan, radio, heater	95
1933	Ford roadster	45
1932	Reo sedan, perfect	75
1932	Willys sport coupe	45
1931	Chev. coach, 6 wheels	35
1931	Olds sedan, 6 wheels	55

3330 S. Kingshighway FL. 7320

Coupes For Sale

DODGE—1935 De Luxe Coupe; like new; see to appreciate; $435; $75 down; 2 years balance. Trade.
4761 EASTON CITY MOTOR SALES

GREBE

'33 DODGE COUPE—New paint; good motor and tires; $335. 3600 S. KINGSHIGHWAY.

'35 DODGE de luxe Coupe.
BRAHM-MITCHELLETTE MOTOR
3537 S. Kingshighway.

DODGE—1933 6-cylinder coupe; like new; heater; see to appreciate; $245; $50 down. City Motors, 4761 Easton.

'36 DODGE DE L. COUPE. $545.
Like new car; beautiful; $110 down.
FRANKE AUTO SALES, 4811 DELMAR.

'34 DODGE DE L. COUPE, $345.
Beautiful condition; only $75 down.
FRANKE AUTO SALES, 4811 Delmar.

DODGE — Late '34 coupe; perfect, like new; terms, trade. 2819 Gravois.

DODGE—'36 coupe; private party; de luxe; equipment; $365. College ave.

DODGE—'34 coupe; rumble; perfect; $395. 1695 S. Kingshighway.

DURANT—Coupe, 1929; rumble seat; looks and runs very good; $35 cash; a good buy. Superior, 4411 Easton.

$175 — Sale Price $145
Ford '31 coupe; 5-pass.; spick and span; terms.
MERRY PACKARD, 5802 DELMAR.

'35 Ford Coupe; Rumble Seat, with Radio. **$365** DOWNTOWN CHEVROLET CO.
3041 LOCUST

FORD—Coupe, 1934; new paint; perfect condition; private; $245; can arrange terms; ask for Mr. Gans' car. 4811 Delmar, Sunday morning.

FORD—1931 coupe; rumble seat, motor overhauled; new paint; $45 down, terms, trade. Superior, 4411 Easton.

FORD—Sport coupe, 1935; rumble seat; very clean; low mileage; $345, $75 down. McMAHON MOTORS, 3511 Gravois.

FORD—1936 deluxe blue coupe; 5000 miles; careful use; private party; no agent. PA. 6529.

FORD—1934 coupe, same as brand new, used only on Sunday, never out of city, a buy, terms, trade. 6864 Delmar.

FORD—1932, excellent shape; bargain; private party; call after Sunday, 4106 McPherson.

FORD—'28 sport, A1 shape, $50 cash; private. 5144 Ridge.

FORD—1928 coupe; looks and runs good; $45 today. 4761 Easton.

FORD — Coupe, 1930, $100; runs good. 5415 Hamilton.

FORD — Coupe, '30 and '31; rumble; $135; real bargains. 1915 N. 9th.

FORD—Coupe; 1931; good condition; $135, $25 down. Industrial, 3318 Washington.

FORD—Coupe; model A; good condition; cheap. FO. 2912.

FORD—'31; like new; $145 terms. 7328 Stanford, University City.

FRANKLIN—Convertible coupe; rumble seat; Airman Model; new tires and new top; mechanically perfect; good finish; $175. For sale by original owner at 6012 Washington av.

GRAHAM—'31 sport coupe; $135; side mounts; rumble; radio; perfect; terms, trade. 2819 Gravois.

HUP—'30 coupe; $65; side mounts; rumble; perfect; terms, trade. 2819 Gravois.

LAFAYETTE—Victoria, 1936; few miles; can't be told from new; sacrifice; trade; terms. 1915 N. 9th.

LAFAYETTE—Latest 1936 coupe; almost new; cheap; terms, trade. 2819 Gravois.

'32 NASH COUPE
New paint, runs good; $45 down.
GATEWAY, 2640 GRAVOIS

NASH—'34 Advance 8 sport coupe, $435.
JIM RYAN MOTOR CO.,
7313 Natural Bridge. Mulberry 5800.

OLDSMOBILE—1935 6-cylinder Coupe; spotless; see to appreciate; $445, $70 down; 2 years balance. Trade.
4761 EASTON CITY MOTOR SALES

'35 Olds DeLuxe Coupe, $425
Actually like new; not a blemish.
4666 EASTON Worth $445 Terms, Trade

GREBE

'35 OLDS BUSINESS COUPE—A classy little car; $485. 3600 S. KINGSHIGHWAY.

OLDS 8—'36 De Luxe Coupe; radio, heater; low mileage; runs like new. Big saving. $150 down. 2 yrs. bal.
AMERICAN MOTORS, 4593 Easton

OLDSMOBILE—1935, white side walls; radio, heater, cleanest car in town; only $495.
BOYD-GIOMI MOTOR, 530 De Baliviere.

OLDSMOBILE 6—Coupe; '34; radio, heater, fender wells; perfect; $350; terms; private. LA. 5155.

OLDSMOBILE—'36; 5-passenger coupe; like new. Owner, PA. 0828W.

OLDSMOBILE—Coupe, 1931; like new; $185, terms. Reeves, 4464 Easton.

'36 OLDSMOBILE DE L. COUPE, $635.
Can't tell from new car; $125 down.
FRANKE AUTO SALES, 4811 DELMAR.

OLDS—'34 coupe; rumble; perfect car; $495. 1695 S. Kingshighway.

OLDS—1931 sport coupe; rumble seat; $145; $40 down. 4930 Easton.

PACKARD—1936 120 coupe, radio, de luxe equipment; perfect condition; $800; terms, trade.
DOLAN PACKARD CO.,
Manchester at Big Bend. ST. 3810.

$395 — Sale Price $350
Plymouth '34 coupe; deluxe; rumble; original new finish; best care and condition; guaranteed.
MERRY PACKARD, 5802 DELMAR.

PLYMOUTH—1934 De Luxe Coupe; rumble seat; radio; like new; $345. $60 down; 2 years balance. Trade.
4761 EASTON CITY MOTOR SALES

4995 RAY DOHLE AUTO SALES NATURAL BRIDGE

PLYMOUTH—1935 coupe; this is a beautiful car; low mileage; only $395; terms or trade; 300 more cars.
REDMOND MOTOR, 4306-18 Nat. Bridge.

4995 PLYMOUTH COUPE, 1933 PB; $195; $50 down; terms. RAY DOHLE AUTO SALES NATURAL BRIDGE

'33 Plymouth De Luxe Coupe; Really Clean. **$275** DOWNTOWN CHEVROLET CO.
3041 LOCUST

PLYMOUTH—Coupe, latest 1936; 9000 miles; like new; $495, terms. 2704 McNair.

PLYMOUTH—1933 PD de luxe, $265; rumble seat; very clean; good tires. 5842 Natural Bridge. EV. 9063.

CENTRAL CHEVROLET CO.



H. W. Prahn, President

Lester Dennis, Manager of Our Easton Ave. Salesroom SAYS "Our Used Cars at the Reduced Prices Are the Best Quality Cars We Have Ever Offered the Public. Buy One Now."



Lester Dennis

HERE ARE JUST A FEW EXAMPLES:

PASSENGER CARS		TRUCKS	
3119—'36 Ford Sedan	$465	3218—'32 Chev. Pickup,	$175
2842—'35 Chev. 7 Sedan	445	1977—'31 Ford ½-Ton Panel	135
3191—'35 Ford Sedan	395	1286—'34 Chev. 157-in.,	365
3450—'31 Chev. Coupe	175	3269—'36 Chev. Trk., 131	495
3155—'30 Chev. Coach	110		
3079—'30 De Soto Sedan	95		

4835 EASTON AV.

Coupes For Sale

PLYMOUTH—'36 de luxe; in excellent condition; a real bargain; $350. 3962 West Pine.

1934 PLYMOUTH COUPE, $385.
Same as new; $80 down.
4130 Easton.

PLYMOUTH—'32 coupe; $180; perfect. like new; terms, trade. 2819 Gravois.

'33 Plymouth Coupe; rumble, radio; bargain. Barney's, 4415 Manchester.

PLYMOUTH—1934 special coupe; private car. 4474 Chippewa.

PLYMOUTH—'33 de luxe coupe, $195; '33 Willys, $95. 1707 Geyser.

PONTIAC—Coupe; 1935 de luxe; radio, heater; 6-ply tires; real beauty; $485, $85 down, balance 2 years; trade. Missouri Motor Corp., 4454 Easton.

PONTIAC—1931 sport coupe; 6 wire wheels; must sell today; private party. 2308A Farrar st.

PONTIAC—'32, new motor, 5 new tires, good paint; $225. 3849 Utah pl.

PONTIAC—Coupe '31; very clean.
ORANGE FRONT, 2209 Lynch.

PONTIAC—De luxe, 1936, low mileage, radio; must sell. PL. 0390.

PONTIAC—1930 coupe; perfect shape; $65; $25 down. 4930 Easton.

PONTIAC—Coupe, late 1931; perfect condition; $125, terms. 2704 McNair.

STUDEBAKER—'37 coupe; A1; must sell; sacrifice. LA. 7158.

TERRAPLANE—Coupe, 1936; electric hand, spotlight; 10,000 miles; special paint; $475, terms. 4910 Beacon. EV. 7328.

WILLYS—'31 sport coupe; perfect condition; terms

USED AUTOMOBILES FOR SALE

TUCKER'S BIG REMOVAL Sale

3720 So. Kingshighway

EVERY PRICE CUT DEEP

NOW TWO LOTS—TO SERVE YOU BETTER

3720 So. KINGSHIGHWAY 3440 So. KINGSHIGHWAY

$30,000 stock must be sacrificed. Plenty of cars to pick from. Compare our values.

JUST A SAMPLE OF THE MANY BARGAINS

SPECIAL FOR Sunday and Monday — Super Values!

'36 DODGE 4-DOOR SEDAN Trunk. **$595**

'36 OLDS 2-DOOR TOUR. SEDAN Radio, Heater. **$625**

'34 OLDS TOURING COUPE Beautiful brown duco finish **$325**

'35 Dodge TWO-DOOR SEDAN Radio, heater. **$445**

FIRST COME

LIBERAL TRADE ON YOUR CAR

'34 Ford Tudor	$295	'35 Plymouth Cpe.	$425
'34 Olds Trg. Coupe	395	'36 Ford Tudor	475
'33 Olds Trg. Cpe.	295	'33 Chrysler Victoria	325
'35 De Soto T. Cpe.	475	'36 Chrysler Royal	745
'34 Chrysler Sedan	375	'36 Plymouth Sedan	525
'34 Chev. Bus. Cpe.	345	'36 Olds Sedan	695
'33 Plymouth Sedan	275	'34 Buick Victoria	450
'33 Plymouth Coupe	275	'32 Olds Coupe	225
'28 Lincoln, 7-pass.	175	'31 Dodge Coupe	75
'34 Dodge Coupe	375	'32 Chev. Coach	195

LONG, CONVENIENT TERMS

$49.50—BUYS—$49.50

'28 Hup Spt. Cpe.	'28 Olds Sedan
'29 Graham Sedan	'28 Ford Coach
'30 Nash Sedan	'29 Pontiac Coach
'29 Buick Coach	'28 Plymouth Coupe
'29 Chev. Roadster	'30 Nash Spt. Cpe.
'29 Chev. Sedan	'28 Stude Sedan
'28 Gardner Sedan	'31 Marmon Sedan

$49.50—MANY OTHERS—$49.50

125—CARS TO CHOOSE FROM—125

3720 & 3440 S. Kingshighway

These Prices Also in Effect on Our Lot at 3446 S. Grand Blvd.

OPEN EVERY EVENING UNTIL 10 P. M.

SPECIAL FOR Sunday and Monday — Super Values!

'35 PLYMOUTH DE LUXE COACH **$395**

'35 FORD TUDOR At the amazingly low price of **$295**

'33 CHEV. SPORT COUPE Rumble seat. **$245**

'36 PLYMOUTH DE LUXE SEDAN **$495**

FIRST SERVED

USED AUTOMOBILES FOR SALE

SOUTH SIDE CHEVROLET, INC.

What Our Customers Say—

A salesman with the Superior Dairy Products Co., writes: Having recently purchased a used 1934 Dodge panel truck from your salesman Herb Miller and finding it to be everything represented by him I am writing you to express my complete satisfaction with same and will be more than glad to recommend you to any of my friends for either new or used cars or trucks as this has been my first experience in buying a used automobile where it has really been thoroughly reconditioned by your used car department as promised and actually in first class condition with no hidden defects.

Sincerely yours, A. H. KISSEL, 3523 Bingham.

Stock No.	COACHES	Down
905	'29 Pontiac	$ 40
868	'34 Ford Tudor V-8 (radio)	88
854	'30 Chevrolet	55
683	'30 Chevrolet	35
637	'31 Pontiac	49
895	'32 Chevrolet	75
915	'30 Essex	30
940	'29 Ford Tudor	35
930	'29 Chevrolet Coach	35
799	'30 Chevrolet Coach	54
937	'36 Chevrolet Town Sedan	175
964	'31 Chevrolet Coach	63
948	'30 Chevrolet Coach	49
963	'35 Chevrolet Town Sedan	144
972	'32 Chevrolet Coach	75
950	'31 Chevrolet Coach	58
828	'29 Oldsmobile Coach	33
687	'30 Chevrolet Coach	37
980	'31 Chevrolet Coach	58

Stock No.	COUPES	Down
902	'27 Pontiac Cabriolet	$ 25
825	'30 Buick	45
880	'30 Studebaker	49
768	'31 Dodge	52
890	'31 Oakland	49
704	'29 Oldsmobile	40
790	'34 Ford V-8	88
773	'32 Hupmobile	49
844	'33 Dodge	88
867	'34 Plymouth	112
698	'30 Nash (5-pass.)	49
829	'31 Ford	52
882	'32 Willys	45
926	'31 Chevrolet	59
945	'31 Pontiac	58
944	'34 Chevrolet	110
968	'35 Ford V-8, very clean	130
967	'31 Willys-Knight Sport	49
974	'31 Chevrolet Spt. Coupe	49
714	'32 Chevrolet Coupe	70

Stock No.	SEDANS	Down
836	'29 Oakland	$ 25
800	'31 Oldsmobile (trunk)	88
833	'33 Chevrolet	73
879	'31 Chevrolet	64
727	'31 Chevrolet	67
904	'30 Chevrolet	55
872	'31 Dodge	58
853	'30 Whippet	25
881	'29 Essex, very clean	33
898	'31 Chevrolet	63
923	'30 Chrysler	44
1010	'29 Oldsmobile Sedan	49
1002	'35 Chevrolet Sport Sedan	145
921	'29 Plymouth Sedan	37

Stock No.	TRUCKS	Down
771	'32 Chev. ½-Ton Panel	$ 73
668	'30 Ford 1½-Ton Panel	53
736	'34 Ford 131" Ch.-Cab.	97
737	'31 Ford Sedan Delivery	58
822	'36 Chev. 131", Ch.-Cab.	148
858	'35 Chev. ½-Ton Panel	135
891	'31 Ford 131", Ch.-Cab.	63

24-Hour Service — Always Open



Joseph E. Burger, President

SOUTH SIDE CHEVROLET INC

3863 S. Grand — 3620 Gravois



Marvin F. Yates, Vice-President

SOUTH SIDE CHEVROLET, INC.

USED AUTOMOBILES FOR SALE

35 Years of SERVICE

Dependability, High Standards, Satisfaction

Birthday VALUES

VALUES UNEQUALED IN OUR ENTIRE CAREER

Emphasizing the keynote of our ... years of service to St. Louisans ... to make this "a safe place to trade" ... we invite you to celebrate with us and enjoy the advantages of ... SPECIAL BIRTHDAY VALUES!

'32 CHRYSLER COUPE	$275
'35 DE SOTO COUPE	475
'35 PLYMOUTH COUPE	395
'36 PLYMOUTH COUPE	525
'32 CHEVROLET COUPE	225
'33 PONTIAC COACH	295
'34 PONTIAC COACH	325
'33 HUP "K" SEDAN	315
'35 FORD TUDOR	365
'32 DE SOTO SEDAN	275
'33 DE SOTO COACH	325
'34 CHRYSLER SEDAN	425
'33 TERRAPLANE SEDAN	250
'33 PLYMOUTH COACH	295
'32 FORD COUPE	195
'33 DODGE COUPE	315
'30 FORD COUPE	125
'32 REO R. S. COUPE	250
'33 DE SOTO COUPE	325
'33 PLYMOUTH COUPE	275

'35 OLDSMOBILE COACH	
'35 DE SOTO TRG. SEDAN	
'33 CHEVROLET COACH	
'36 FORD TUDOR	
'33 GRAHAM SEDAN	
'32 STUDEBAKER COACH	
'32 CHRYSLER 6-W SEDAN	
'36 DE SOTO TRG. SEDAN	
'31 OLDS COACH	
'31 CHEVROLET COACH	
'36 FORD COUPE	
'37 PLYMOUTH COUPE	
'36 DE SOTO CUSTOM TRG. COACH	
'36 DE SOTO AIRFLOW SEDAN; HEATER & RADIO	
'36 PLYMOUTH TRG. SEDAN	
'35 PLYMOUTH TRG. COACH	
'36 OLDS COUPE	
'29 OLDS R. S. COUPE	

GArfield 3356-57

Weber Implement & Automobile Co.

DE SOTO-PLYMOUTH Dist.

18th to 19th ON LOCUST ST.

Open Sundays and Evenings — Terms—Trade

DENHARD MOTORS

PERSONALLY Indorsed USED CARS

'34 Chevrolet Master Coupe	$375
'31 Chevrolet Coach	175
'34 Oldsmobile Trg. Brougham	395
'31 Hudson Sedan, trunk	195
'33 Plymouth PD Coach	295
'33 Terraplane Sedan; clean	275
'31 Graham Sedan; clean	175
'32 Hudson Sedan; nice	245
'34 Terraplane Del. Cpe., radio	375
'34 Terraplane Coach; clean	350
'32 Terraplane Coach, nice	195
'31 Essex Coupe (special)	95
'30 Essex Coach (special)	85
'30 Essex Sedan (special)	125
'30 Essex Coupe (special)	85
'29 Essex Coach (special)	50
'27 Buick Coach, runs fine	50

We have done everything possible to the above cars to make them desirable "Buys." We feel that we are definitely obligated to our used car purchasers because of their faith in us.

BUY FROM A RESPONSIBLE DEALER

Many Others. Trade, Terms. Drive Into Our Yard.

4525 DELMAR BL.

WATCH OUR ADS

100 CARS

Our Cars Just as Advertised.

We Sell for Less — WHY? WHY?

Small Overhead — Small Profits

4666 EASTON

MOTOR SALES SAVE $25 to $50



A Barfordized CAR

EASY G.M.A.C. TERMS

will give you more dependable service for a longer period of time. Come in today and let us prove it.

'36 Chev. Coach	$485	'33 Chev. Sedan	$295
'35 Chev. Master Coach	$465	'32 Chev. Coach	$265
'35 Chev. Master T. Sedan	$475	'32 Ford Coach	$215
'34 Chev. Master Sedan	$395	'33 Plymouth Coach	$295
'34 Chev. Master Coach	$365	'35 Ford Sedan	$395
'33 Chev. Master Coach	$295	'32 Ford Coupe	$210
'31 Chev. Sport Sedan	$215	'32 Chev. Coupe	$250
'34 Studebaker Cabriolet	$375	'35 Studebaker Sedan	$495
'35 Ford Coupe	$365	'30 Chev. Coupe	$145
'35 Ford Coach	$375	'34 Dodge Sedan	$395

BARFORD CHEVROLET COMPANY

3440 N. Kingshighway • 5127 Delmar

MUlberry 0875 — FOrest 5661

SEE THESE

OUTSTANDING VALUES

GET THE FACTS BEFORE YOU BUY ABOUT CONDITION AND OUR DEFINITE 100% GUARANTEE FOR 30 DAYS

1937 DEMONSTRATORS

CHRYSLER ROYAL TOURING SEDAN $795

CHYRSLER IMPERIAL TOURING SEDAN $995

1936 Olds 8 Trg. Cpe., $625	1935 Ford De L. Sedan, $365
1935 Chrys. Airflow Sed. 795	1935 Chrysler Trg. Sedan, Radio, Heater 565
1936 Dodge Trg. Sed. 635	1934 Pontiac Spt. Coupe 345
1936 De Soto Trg. Sed. 645	1934 Chrysler 6 Sedan 445
1933 Chrysler D.L. Sed., 345	1933 Auburn Del. Sed. 295
1934 Buick Sedan 475	1933 Chrysler De L. Cpe. 295
1936 Plymouth Trg. Sed., 545	1933 Buick De L. Sedan 395
1936 Chrysler Coupe, Radio, Heater 595	1933 Ford Coach 225
1936 Chrys. Airflow Sed. 995	1932 Stude. Pres. Sedan 175

MANY OTHER LOW PRICED CARS FROM $25 UP

Shop in Extreme Comfort Before You Buy. Complete Stock, Not Exposed to Dirt, Dust, Rain, or Hot Sun. Displayed in Our Modern Two-Story Exclusive Used Car Building, Which Makes a Great Difference.

L. M. STEWART, INC.

CHRYSLER AND PLYMOUTH DISTRIBUTORS

USED CAR BUILDING **3016 LOCUST** Open Evenings and Sundays

ONLY $5 Down

FREE LICENSE

Open Evenings and Sunday

	Down	Month
'29 Ford R.S. Coupe, OK	$ 5	$ 5
'28 Oakland Coach, OK	5	5
'28 Studebaker Sedan, OK	5	5
'28 Pontiac Coach, OK	5	5
'28 Hupmobile Sedan, OK	5	5
'29 Chry. R.S. Road., OK	5	6
'29 Chevrolet Coupe, OK	5	7
'28 Dodge Big Panel, OK	5	8
'29 Oldsmobile Coach, OK	5	9
'30 Ford Coupe, OK	5	10
'29 Plymouth Sedan, OK	5	10
'30 Chevrolet Coach, OK	5	12
'30 Ford R.S. Coupe, OK	5	12
'30 Ford Coach, OK	5	12
'32 Plymouth Coupe, OK	5	13
'31 Olds De L. Cpe., OK	5	15
'32 Pontiac 8 Coach, OK	5	17
'32 Plymouth Sedan, OK	5	19
'33 Plymouth Coupe, OK	5	19
'33 Plymouth Coach, OK	5	19
'35 Plymouth R.S. Cpe., OK	$525	
'36 Chevrolet Coach, trk., OK	575	
'36 Plymouth Sed., trk., OK	595	
'35 De Soto Sed., trk., OK	635	

50 OTHER OK CARS E-Z TERMS

DOWNS-MEIER

Authorized De Soto-Plymouth Dealer

4561 DELMAR RO. 4300

A Better Run for Your Money, Folks!

1936 Pontiac 8, 2-door, trunk.
1936 Pontiac 6, 2-door, trunk.
1935 Pontiac 4-door, trunk.
1935 Buick, small 4-door, trunk.
1935 Plymouth, 2-door; perfect.
1934 Pontiac, 4-door, trunk.
1934 Nash, small 4-door, trunk.
1934 Chevrolet, 2-door; very clean.
1933 Pontiac, 2-door; low mileage.
1933 Chevrolet, 2-door; a bargain.
1933 Dodge, 4-door; reconditioned.
1934 Plymouth Coupe, de luxe.
1930 Packard, 4-door; perfect.
1931 Chevrolet Coach; low mileage.

NORTH SIDE PONTIAC CO.

4231 N. GRAND. CO. 2060



PACKARD

A Safe Place to Buy a Used Car

1935 Ford Coupe	$348
1935 Bro Sedan; 5-passenger	495
1934 Packard 12 Conv. Sedan	1175
1936 Packard 120 Conv. Sed.	1375
1932 Hupmobile Sedan	240
1931 Pierce-Arrow Sed., 7-Pass.	175
1934 Pontiac Sport Coupe	485
1930 Packard Sedan	225
1934 Plymouth Coupe	295
1935 Buick Sedan	525
1930 Chevrolet Coupe	165
1934 Chevrolet Conv. Coupe	375
1931 Plymouth Coupe	185
1931 Oakland Sedan	175
1933 Auburn Sedan	295
1929 Franklin Sedan	175
1935 Packard Club Sedan	675
1931 Packard Club Sedan	265
1932 Oldsmobile Sedan	225
1935 Oldsmobile Touring Sedan	545
1936 Oldsmobile Touring Sedan	675
1936 Plymouth Coupe	545
1934 Lincoln Club Sedan	695
1933 Chevrolet Coach	245
1935 Chevrolet Coach	465

OPEN SUNDAYS AND EVENINGS

BERRY MOTOR CAR COMPANY

2211 LOCUST — CENTRAL 3131

Sedans For Sale

'35 PLYMOUTH TOURING SED., $425. Trunk; excellent, 4-door; only $75 down. **FRANKE AUTO SALES**, 4811 DELMAR.

'36 PLYMOUTH TOURING SEDAN, $545. 3641 S. KINGSHIGHWAY

PLYMOUTH—Sedan, 1935, de luxe, ... beauty, $395; $75 down; trade. Industrial, 3318 Washington.

PLYMOUTH—1934 de luxe, perfect, ... vate owner; sacrifice, cheap. 4437 ... ham.

PLYMOUTH—'34 4-door sedan, good ... dition, $295. 5375 Easton.

'33 Plymouth PD Sedan; like new; ... gain. BARNEY'S, 4415 Manchester.

PLYMOUTH—'34 sedan; de luxe; ... owner. 3945 Meramec.

PLYMOUTH—Sedan, '36, almost ... $495, trade terms. 2860 McNair.

PLYMOUTH—Latest '33 de luxe ... perfect; $263; terms. 2704 McNair.

PLYMOUTH—1930, sedan, real transportation, $65 today. 4761 Easton.

'36 Plymouth Sedan; built-in trunk; ... gain. BARNEY'S, 4415 Manchester.

PLYMOUTH — '32 sedan; $160; ... like new; terms, trade. 2819 Gravois.

Pontiac 4-Door Sedans

1937 Demonstrators; low mileage; ... opportunity to own one of America's most beautiful low priced sizes, at a big saving, new car warranty; trade.

Miles Pontiac Company

2218 S. Jefferson.

PONTIAC—1934 De Luxe Sedan; exceptionally clean; see to appreciate, $375. $60 down; 2 years balance. Trade.

4761 EASTON CITY MOTOR SALES

GREBE

'33 PONTIAC SEDAN — Today's special, $275.

3600 S. KINGSHIGHWAY

PONTIAC 6—Sedan, 1935; same as new; see to appreciate; $495, $95 down, $25 per month; trade. Missouri Motor Corp., 4454 Easton.

PONTIAC—New '36 Sedan; trunk; only a few miles on this; a chance to save money; $200 down; trade. **AMERICAN MOTORS**, 4593 Easton.

PONTIAC — '28 sedan; $30 cash; good tires; runs good. 2819 Gravois.

PONTIAC—'35 touring sedan, almost new motor perfect; special, $465. 1695 S. Kingshighway.

PONTIAC—1935, trunk, excellent condition, sacrifice, $435, private. 5963 Page.

PONTIAC—Sedan, 1931; real value, $195; terms, trade. Reeves, 4464 Easton.

Sedans For Sale

'30 Reo Sedan, clean $89

'30 Olds Sedan, a buy 89

'30 Studebaker Sedan 89

'30 Pierce Sedan 89

'30 Buick 57 Sedan 89

'29 Oakland Sedan 89

'29 Buick 20 Coach 89

S. SIDE BUICK 3707 S. GRAND LA. 7602

REO—1932; private; new tires; selling because no further need. PA. 3827.

GREBE

1935 STUDEBAKER PRESIDENT SEDAN — 6 wheels, trunk, heater, Lo... mileage. Looks and runs like new. $545. Try it.

3600 S. KINGSHIGHWAY.

STUDEBAKER—'35 Touring Sedan; 6 wheels; built-in trunk; runs like new car; special today, $495. $100 down; balance 2 years.

4995 BAY DOHLE AUTO SALES NATURAL BRIDGE

AMERICAN MOTORS, 4593 Easton

PLYMOUTH—Sedan, 1936 de luxe; heater; $525, $75 down, balance 2 years; trade. Missouri Motor Corp., 4454 Easton.

PLYMOUTH—'34 touring sedan; almost new; radio, heater, new tires; cheap. 1695 S. Kingshighway.

'36 PLYMOUTH DeLuxe Sedan, $495

SPECIAL TODAY

Cleanest original car in town.

4666 EASTON Worth $535 Terms, Trade

PLYMOUTH—'33 Sedan; has appearance of new car and runs like one. Radio. A very economical car for someone; $75 down, 2 years balance. **AMERICAN MOTORS**, 4593 Easton

'35 Plymouth Sedan, at a Real Price. **$435** DOWNTOWN CHEVROLET CO. 3041 LOCUST

'36 PLYMOUTH SEDAN

A bargain; $100 down.

GATEWAY, 2640 GRAVOIS

PLYMOUTH—De luxe sedan, '34, like new, also 1933 Plymouth sedan, $285, trade, terms. 2860 McNair.

PRIVATE OWNER

1936 Four-Door De Luxe Plymouth Sedan; 6500 miles; perfect; must sell; no trade. RV. 8913. 2012 Belt.

4995 Plymouth Touring Sedan, 1936; like new; $495; $100 down, 2 years bal. BAY DOHLE AUTO SALES NATURAL BRIDGE

PLYMOUTH — '36 Touring Sedan. Beautiful black; our special for today, $545. $100 down; balance 2 years. **AMERICAN MOTORS**, 4593 Easton

PLYMOUTH—Touring sedan, 1936; perfect car; black finish; heater; priced to sell today. 5819 West Florissant. Shell Service Station.

4995 PLYMOUTH SEDAN, 1933—P. B.; trunk; like new; $275; $65 down. BAY DOHLE AUTO SALES NATURAL BRIDGE

PLYMOUTH—Sedan, 1936 de luxe; heater; $525, $75 down, balance 2 years; trade. Missouri Motor Corp., 4454 Easton.

PLYMOUTH—'34 touring sedan; almost new; radio, heater, new tires; cheap. 1695 S. Kingshighway.

'36 PLYMOUTH TOURING SEDAN, $575. De luxe; almost new; radio; $95 down. **FRANKE AUTO SALES**, 4811 DELMAR.

PLYMOUTH—Latest '33 sedan; $285; radio; perfect; like new; trade, terms. 2819 Gravois.

PLYMOUTH—1933 de luxe sedan; new paint, motor A1 condition; $50 down; trade; terms. Superior, 4411 Easton.

Sedans For Sale

4995 Dodge Touring Sedan, 1936; like new; $595; $100 down; real value. BAY DOHLE AUTO SALES NATURAL BRIDGE

DODGE—'35 Sedan; beautiful golden beige finish. Special for today, $485. $100 down; balance 2 years. AMERICAN MOTORS, 4593 Easton

DODGE—'36, 4-door sedan; built-in trunk, heater, de luxe equipment, private, $575; can arrange terms, ask for Mr. Gans' car. 4811 Delmar, Sunday morning.

DODGE—'37 sedan; built-in trunk, latest color, radio, heater; low mileage; not a demonstrator. 6819 W. Florissant. Shell Service Station.

DODGE—'35 touring sedan; 12,000 miles; radio, heater; beautiful; cheap; terms. 1695 S. Kingshighway.

DODGE—1933; excellent condition; perfect tires; $295.

BOYD-GIOMI MOTOR, 530 De Baliviere.

DODGE—Touring sedan, 1936, like new; small down payment. 6819 West Florissant. Shell Service Station.

DODGE—Sedan delivery truck, 1936; 1200 original miles; same as new. See this. 1915 N. 9th st.

'36 DODGE TOURING SED., $595. Trunk; like new; 4-door; $125 down. **FRANKE AUTO SALES**, 4811 DELMAR.

'33 Dodge Sedan; 6 wheels; in perfect condition; $75 down, balance 2 years. AMERICAN MOTORS, 4593 Easton.

DODGE—'32 sedan, 5-passenger, with radio, heater and 2 spare tires; price $175. WHITE MOTOR CO., 4151 Forest Park.

DODGE—Sedan, 1933; like new; $195, $40 down. 4930 Easton.

DODGE 6—Sedan, 1931, D. H., $125; Studebaker, 1931, $110. 1707 Geyer.

DODGE—Touring sedan; latest '36; 8000 miles; cheap; terms. 2704 McNair.

DODGE—Sedan, 1936; only few months old; $595. 1915 N. 9th.

DODGE 4—Sedan, 1930; like new; $65, $25 down. 4930 Easton.

DODGE—'34 de luxe sedan, good condition. 718 Bayard.

DODGE—Latest '33 sedan; $295; perfect; like new; trade, terms. 2819 Gravois.

DODGE—'36 4-door sedan, trunk, $595; terms. 5375 Easton.

DURANT—Sedan, latest, 1930, $85, also Studebaker, $70, terms. 3907 Easton.

ESSEX—'31 sedan, $95; perfect; like new; trade, terms. 2819 Gravois.

ESSEX—Sedan, 1931; like new; $95, $25 down. 4930 Easton.

ESSEX—Sedan, 1931; excellent condition; sacrifice; private; $100. 3941 Labadie.

FORD—Sedan, 1930, runs very nice, only $125. 4710 Easton.

FORD—1935 4-door sedan; only one owner; beautiful condition throughout; new summer seat covers, excellent tires, complete and ready for care-free miles; Sunday special.

HI-POINTE MOTORS,

6936 Clayton av., block east Skinker.

FORD—Sedan, 1935 de luxe fordor; built-in trunk; real beauty; new motor; $425, $75 down, balance 2 years; trade. Missouri Motor Corp., 4454 Easton.

FORD—1935 Sedan; 2-door touring; very clean. Also '35 Coach.

WILLCOCKSON BUICK 3900 WEST PINE JEfferson 6233

'36 FORD 4-Door Sedan; very clean; $445; guaranteed; $85 down; $20 per month. We trade.

AMERICAN MOTORS, 4593 Easton

FORD—'31 convertible sedan; $195.

DOLAN PACKARD CO., Manchester at Big Bend. ST. 3510.

1936 FORD DE LUXE SEDAN, $485. Almost new; $85 down, $22 monthly; written guarantee. 4930 Easton.

Sedans For Sale

FORD—De luxe sedan, '35, almost new, $325, also '34 Ford de luxe sedan, $285, trade, terms. 2860 McNair.

FORD—1929 sedan; motor and body A1 condition; $25 down; terms; trade; a real buy. Superior, 4411 Easton.

FORD—'36 fordor sedan; trunk; radio; low mileage; big discount. Barrett Weber, 3349 S. Kingshighway.

FORD—Sedan; 1936; driven few miles; one owner; pay balance due; $95 down. Industrial, 3318 Washington.

FORD—Sedan, 1936 fordor; like new; $495, $75 down, $22 per month, trade. Missouri Motor Corp.

FORD—'30 sedan, beautiful condition, $125; private; bargain. 4965 Lotus.

FORD—'31 4-door de luxe sedan; tops; $210. 1034 Blendon pl. HI. 1947.

FORD—'31 sedan; see this bargain. 4474 Chippewa.

FORD—'36 Fordor sedan, very clean, $425. 5375 Easton.

FORD AND DODGE—1935; exceptionally cheap; terms. 2506 S. Jefferson.

FORD—'34 de luxe sedan; motor rebuilt. 4474 Chippewa.

GARDNER—1930; $45 cash; good condition. 7201 Eugene.

GRAHAM 6—Supercharger sedan, 1936; brand-new radio, heater, trunk; real discount; $150 down, balance 2 years, trade. Missouri Motor Corp., 4454 Easton.

'30 GRAHAM SEDAN

Perfect mechanically; $25 down.

GATEWAY, 2640 GRAVOIS.

GRAHAM 6—Sedan, 1934; supercharger; slightly used; radio, heater; $695, $125 down, balance 2 years; trade. Missouri Motor Corp., 4454 Easton.

1934 GRAHAM DE LUXE SEDAN, $325. Best of shape; $75 down, $18 month; written guarantee. 4930 Easton.

Grahams '35 Sedan; trunk, radio. '34 Sedan; trunk, radio.

S. SIDE BUICK 3707 S. GRAND LA. 7602

GRAHAM — Sedan, 1935; super charger; best buy in town; $375 today. McMAHON MOTORS, 3511 Gravois.

HUDSON 6—Sedan, 1935; trunk; good condition; must sell; dealers invited; $325 or offer. 4064 Kennerly.

HUDSON 6 SEDAN — Late '36; trunk, radio, heater; special wheels; same as new; cost $1110; today $685. AMERICAN MOTORS, 4593 Easton

HUDSON—'35 de luxe sedan, radio, 13,000 miles, like new.

JIM RYAN PACKARD DEALER, 7312 Natural Bridge. MU. 5800.

HUDSON—Sedan, 1929; perfect condition; $75; terms, trade. Reeves, 4464 Easton.

LA SALLE—1937, 4-door touring sedan; 700 miles; slight body damage; body man opportunity; cost over $1400; $695; terms. 4638 Easton.

LA SALLE—Sedan, 1936 de luxe; real gunmetal beauty; direct from prominent original owner; $975, terms, trade arranged. Missouri Motor Corp., 4454 Easton.

'36 LINCOLN ZEPHYR SEDAN, 3641 S. KINGSHIGHWAY

1933 NASH 7-PASS. SEDAN, $295. Service car drivers, see this one; practically new throughout; $95 down; guaranteed. 4930 Easton.

NASH—Sedan; '29 small 6; excellent condition mechanically; original paint and upholstery good; private party. 6021 Washington. CAbany 2520J.

NASH—1927 light 6 sedan; excellent condition; $35. 4643A St. Louis.

NASH — Latest '34 sedan; perfect; like new; terms, trade. 2819 Gravois.

OAKLAND—Sedan, 1930; like new; $95, $35 down. 4930 Easton.

OAKLAND—Sedan, '31, perfect, $110. Orange Front, 2309 Lynch.

Sedans For Sale

OLDSMOBILE—1936 6-cylinder De Luxe Touring Sedan; built-in trunk; radio; heater; cannot be told from new; sacrificed, $125 down, 2 years balance. Trade.

4761 EASTON CITY MOTOR SALES

'34 Olds 6 Touring Sedan, $365

Built-in trunk; original black finish. Yes, we know price is low.

4666 EASTON Worth $385 Terms, Trade

OLDS 6—'35 De Luxe Touring Sedan, 6 wheels, covers to match; trunk, heater. Come drive this bargain today. $595. $125 down; 2 years balance. AMERICAN MOTORS, 4593 Easton

'35 Olds 8 Sedan; trunk; orig; fin., like new **$565**

S. SIDE BUICK 3707 S. GRAND LA. 7602

GREBE

'36 OLDS TOURING SEDAN—Like new; terms; $695. 3600 S. KINGSHIGHWAY.

OLDSMOBILE—1935 Sedan, 6-cylinder; car like new.

WILLCOCKSON BUICK 3900 WEST PINE JEfferson 6233

OLDS 6—'35 4-door touring sedan; radio; same as brand new, $565; terms or trade.

DOLAN PACKARD CO., Manchester at Big Bend. ST. 3510.

OLDSMOBILE 6—1936 touring sedan; built-in trunk, radio, heater, chrome rim wheels; 11,000 actual miles; $150 down; terms; trade. Superior, 4411 Easton.

OLDSMOBILE 6—Sedan de luxe, 1935; built-in trunk; real beauty; $575, $95 down, balance 2 years; trade. Missouri Motor Corp.

OLDSMOBILE 8 SEDAN—1936; trunk, heater, etc.; like new; $745; $125 down, trade. Big value. AMERICAN MOTORS, 4593 Easton

OLDSMOBILE 8—Sedan, 1936, radio, heater, $745, $125 down, balance 2 years; trade. Missouri Motor Corp., 4454 Easton.

OLDSMOBILE 6—Sedan, 1936 de luxe; built-in trunk; real beauty; $695, $100 down, balance 2 years; trade. Missouri Motor Corporation, 4454 Easton.

OLDS—1930 de luxe sedan; perfect shape; $145, $40 down. 4930 Easton.

1935 OLDS 8 TOURING SEDAN, $595. Built-in trunk; practically new; $95 down, $35 monthly. 4930 Easton.

OLDSMOBILE—Latest '36 sedan; built-in trunk; almost new; cheap; trade, terms. 2819 Gravois.

OLDSMOBILE—1936 de luxe 8 touring sedan; like new; 10,000 miles, half price. 5836 Delmar.

OLDSMOBILE—1935 sedan; perfect; like new; cheap; trade, terms. 2819 Gravois.

'36 Olds Sedan; built-in trunk; real bargain. BARNEY'S, 4415 Manchester.

1937 PACKARDS

Four demonstrators. Large discounts. Trade and terms.

ALBRECHT-BURKE, INC.

1163 So. Kingshighway JE. 8300

PACKARD—1936 De Luxe Touring Sedan; model 120; built-in trunk; beautiful golden beige; original finish. Driven very little; big saving. Small down payment. 2 years balance. Trade.

4761 EASTON CITY MOTOR SALES

2 Packards 1937

Touring sedans; demonstrators; new car guarantee. Big saving $350. Down or trade; 24 months to pay.

MERRY PACKARD, 5802 DELMAR.

PACKARD—'39 sedan, 900 series; looks and runs like new; $345; $95 down. McMAHON MOTORS, 3511 Gravois.

Sedans For Sale

PACKARD—1935, 120 sedan, motor has just been rebuilt; this car carries our 60-day guarantee; cannot be told from new; perfect family car; $125 down. Universal, 4619 Delmar.

PACKARD 120 — '37 club sedan; driven by salesman; at a substantial saving. JIM RYAN, PACKARD DEALER, 7312 Natural Bridge. MU. 5800.

PACKARD—'29 7-passenger sedan; perfect condition; never has been in service; cheap; terms, trade. 2819 Gravois.

PACKARD—Sedan, 1931; beautiful condition; $235; terms, trade. Reeves, 4464 Easton.

PACKARD—"120" touring sedan, almost new; 13,000 miles; guaranteed as new; $375. 1695 S. Kingshighway.

PEERLESS—1930, good condition, $60; private. 1344 Goodfellow, EV. 4215.

'31 PIERCE 7-PASS. SEDAN

SOUTH SIDE BUICK, 3707 S. GRAND

PIERCE-ARROW—Sedan, 1931; like new; radio, heater; $275; terms, trade. Missouri Motor Corp., 4454 Easton.

'34 Plymouth — 75c a Day

Sedan; deluxe; nothing cleaner; used very little by most careful owner. Good trade, terms.

MERRY PACKARD, 5802 DELMAR.

PLYMOUTH—1936 De Luxe Touring Sed.; built-in trunk; heater; driven very little. See to appreciate, $595. $100 down; 2 years balance.

4761 EASTON CITY MOTOR SALES

'36 Plymouth DeLuxe Sedan, $495

SPECIAL TODAY

Cleanest original car in town.

4666 EASTON Worth $535 Terms, Trade

PLYMOUTH—'33 Sedan; has appearance of new car and runs like one. Radio. A very economical car for someone; $75 down, 2 years balance. AMERICAN MOTORS, 4593 Easton

'35 Plymouth Sedan, at a Real Price. **$435** DOWNTOWN CHEVROLET CO. 3041 LOCUST

'36 PLYMOUTH SEDAN

A bargain; $100 down.

GATEWAY, 2640 GRAVOIS

PLYMOUTH—De luxe sedan, '34, like new, also 1933 Plymouth sedan, $285, trade, terms. 2860 McNair.

PRIVATE OWNER

1936 Four-Door De Luxe Plymouth Sedan; 6500 miles; perfect; must sell; no trade. RV. 8913. 2012 Belt.

4995 Plymouth Touring Sedan, 1936; like new; $495; $100 down, 2 years bal. BAY DOHLE AUTO SALES NATURAL BRIDGE

PLYMOUTH — '36 Touring Sedan. Beautiful black; our special for today, $545. $100 down; balance 2 years. AMERICAN MOTORS, 4593 Easton

PLYMOUTH—Touring sedan, 1936; perfect car; black finish; heater

USED AUTOMOBILES FOR SALE



HOOT MON! YOU CAN'T BEAT THIS USED CAR GUARANTEE!

"100% Satisfaction or 100% Refund"

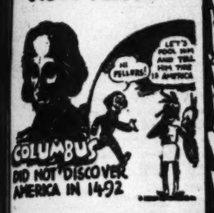
Certified in Writing with R & G Used Cars. When you buy, remember—the strength of the Guarantee you get indicates THE VALUE you get.

SEE YOUR FORD DEALER AND DRIVE A BARGAIN

LOOK AT THESE TYPICAL VALUES—COMPARE—GET OUR DEAL FOR YOUR OLD CAR

JOHNNY WEBER says

It's A Fact!



And we can PROVE it

After you've watched the stars of the diamond perform, let us show you the smooth performance of the stars in the Used Car field.

FORDS	DOWN PAYMENT
'36 DE LUXE FORDOR	$125
'35 TUDOR	95
'35 DE LUXE COUPE	100
'35 FORDOR	90

60 Other Types and Models to Choose From.

20 Model A's All Body Types — $25-$50 Down

PROOF

On October 12, 1492, Columbus sighted an island which he called San Salvador, and which has since been identified with Watling Island. On his third voyage, in 1498, he beheld, for the first time, the mainland of South America.

"Always Open"

WEBER-DELBEL

2555 NORTH GRAND BLVD.

Where's Elmer?!



at Riefling's

. . . where perfect team-work of mechanics has put out a sparkling display of thoroughly overhauled used cars. Elmer likes the smooth, worry-free rides he gets in a RIEFLING used car.

100 CARS---20 TRUCKS

Terms AS LOW AS **$10** A MONTH

Car No.		Reduced to
6J50	'34 Ford Hyd. Dump, good rubber	$495
6K35	'34 Chevrolet Hyd. Dump, a bargain	495
7A2	Ford Pickup. Very special	295
6L1	'32 Ford Tudor Sedan; drive this one	$225
6L24	'33 Ford Tudor; you'll buy this one	250
7G38	'28 Essex Roadster; good looking	35

OLDEST FORD DEALER IN ST. LOUIS

RIEFLING FORDS — 2315 SO. JEFFERSON — BLOCK NORTH OF GRAVOIS

Our Service Sold Over 24,000 Cars

"GEORGE, THIS IS A SECRET. I DON'T WANT TO BRAG BUT THEY TELL ME WE WERE THE LARGEST FORD DEALER IN ST. LOUIS FOR THE MONTH OF MARCH"

E. M. STIVERS GEN'L MGR.

"O-O-H! IS THAT SO—I WON'T TELL A SOUL OF IT. BUT THEY TELL ME YOU'RE TRADING WILDER THAN ANY-ONE IN TOWN TO DO IT! HOW ABOUT IT?"

GEORGE DEVINE USED CAR MGR.

Stock No.		Amount
235B	1929 Ford Coupe	$ 58
323	1929 Ford Coupe	58
268A	1929 Ford Tudor	68
362A	1930 Ford Tudor	148
381	1931 Ford ½-Ton Panel	148
149A	1930 Ford Town Sedan	158
289A	1931 Ford Coupe	168
246	1932 Ford Tudor	178
244A	1932 Ford Coupe	188
151	1933 Ford Coupe	198
365A	1932 Ford Roadster	218
292	1932 Ford Tudor	228
355	1933 Ford Coupe	248
315B	1932 Ford Roadster	248
73A	1934 Ford Tudor	298
320	1934 Ford Tudor	298
220A	1934 Ford Tudor	298
371	1934 Ford Tudor	298
290A	1935 Ford Sedan	298
156	1935 Ford Tudor	338
357	1935 Ford Coupe	348
282	1935 Ford Coupe	348
287	1935 Ford Coupe	358
321	1935 Ford Tudor	358
352	1935 Ford Tudor	358
294	1935 Ford Tudor	$368
322	1935 Ford Tudor	368
361	1935 Ford De Luxe Tudor	378
304	1935 Ford Tudor	378
365	1935 Ford Tudor	378
307	1935 Ford De Luxe Coupe	388
362	1935 Ford Tudor	388
343	1935 Ford Coupe, Radio	398
350	1935 Ford Coupe	398
185	1936 Ford Tudor	428
349	1936 Ford Pickup	428
155	1936 Ford Tudor	438
282	1936 Ford Tudor	438
272	1936 Ford Coupe	448
373	1936 Ford Coach	448
337	1936 Ford Tudor	468
330	1936 Ford Tudor	468
332	1936 Ford Tudor	468
376	1936 Ford Tudor	468
277	1936 Ford Tudor Trg.	478
374	1936 Ford 2-Dr. Trg.	478
338	1936 Ford Coupe	498
344A	1928 Chev. Coach	78
312B	1928 Chev. Coach	78
147B	1928 Chev. Coach	78
225C	1930 Chev. Coach	$ 78
300	1929 Chev. Coupe	78
259A	1930 Chev. Coach	78
304	1930 Chev. Coach	78
295A	1930 Chev. Coupe	98
306	1931 Chev. Roadster	178
358	1932 Chev. Coupe	228
324A	1932 Chev. Coach	228
329A	1932 Chev. Coach	238
308	1934 Chev. ½-Ton Truck	348
291	1934 Chev. Cab	398
372	1935 Chev. Coupe	428
63A	1933 Plym. Sedan	268
276	1933 Plym. Coupe	278
376	1936 Plym. Trg. Sed.	598
369	1930 Graham-P. Coupe	98
345B	1930 Pontiac Sedan	98
328B	1929 De Soto Sedan	98
195A	1931 Hudson Sedan	128
354A	1930 Chrysler Sedan	148
190B	1929 De Soto Sedan	148
236B	1931 Buick Coupe	178
370A	1932 Graham-P. Sedan	198
290	1934 De Soto Air Flo	458
285	1935 Olds Coupe	498

E. M. STIVERS,

3655-57-59-61-63-65-67 OLIVE STREET

→ A DIRECT FACTORY FORD DEALER ←

GOING STRONG! A FEW LEFT

1935 Tudors Coupes FORD Sedans **$335**

All Reconditioned and Guaranteed. 100% Satisfaction or 100% Refund

$75 Down, 16 Months on Balance

ALL MAKES AND MODELS Including Fords, Chevrolets and Plymouths

At Wholesale Prices, Prices and Terms to Suit Your Purse

RECHTIEN R&G CARS & TRUCKS REAL SAVINGS

25 Years With Ford

7400 S. BROADWAY

THEY'RE CHEAP

'29	Buick Std. (6) Sedan	$ 75
'29	Ford Coupe, new paint	75
'31	Ford Coupe; good one	95
'30	Pontiac Sedan; new tires	95
'31	Ford Sport Roadster, curtains, rumble seat	95
'31	Marmon 70 Sedan, like new	95
'30	Ford Coupe, rumble seat	95
'30	Dodge "DA" (6) Sedan	95
'31	Chev. Coupe, 6 w. w., rbl. seat	145

Mendenhall 2323 Locust

QUALITY USED CARS AT LOW PRICES!

'38 Ford Coupe	$447	'30 Ford Cpe.,	$137	'35 Ford Tudor	$357
'38 Ford De L. Coupe,	487	'29 Ford Tud.,	97	'35 Ford DL. Trg. Tudor,	417
'38 Ford DL. Trg. Tud.,	547	'29 Ford For.,	97	'32 Ford Tudor	157
'35 Ford DL. Coupe	387	'28 Olds Sedan,	117	'30 Ford Tudor	137

MANY OTHERS TO CHOOSE FROM

CLIFTON HEIGHTS MOTOR CO.

5970 SOUTHWEST AVE. — ST. 3100

MONARCH AUTHORIZED FORD DEALER

1936 FORD COUPE; $435. $100 down. Guaranteed to satisfy.	1935 FORD FORDOR SEDAN; $350. $100 down, $18 per month.
1936 PLYMOUTH TUDOR, trunk; $500. Special today. $100 down.	1934 INTERNATIONAL DUMP HYDRAULIC, $475; $175 down.
1933 PLYMOUTH COUPE. $375. A beauty. $75 down. $20 per month.	1935 FORD PICK-UP. Low mileage, $345; $100 down today.
1936 PLYMOUTH FORDOR SEDAN, $545. De Luxe, trunk, radio, heater.	1936 CHEVROLET MASTER DE LUXE COACH, Trunk, radio, heater, $560; $150 down—$26 per month. A dandy.
1934 PLYMOUTH SEDAN, $325; $75 down. Exceptional buy; $20 per month.	1936 CHEVROLET COUPE, $475. $100 down; $25 per month today.
1935 FORD FORDOR TOURING SEDAN; $425. $100 down; $23 per month.	1936 FORD TUDOR DE LUXE. Trunk; $495. $100 down. $25 per month.
1931 CHEVROLET COUPE, $185; refinished, rumble seat; $60 down; $13 per month; like new.	1935 FORD TUDOR, $299. $75 down; $20 per month.

R&G MONEY BACK GUARANTEE

MONARCH MOTOR COMPANY 718 N. Kingshighway Just North of Delmar

---

Aye, News That Will Gladden the Heart of Any Scotchman! 100% Satisfaction or 100% Refund



PLUS

PRICE AND QUALITY THE PLACE

R&G 3863 S. GRAND R&G

ALL MAKES ALL MODELS **215** CARS TO CHOOSE FROM

REAL SCOTCH BARGAINS

1937 Ford De Luxe Touring 4-Door official's car; complete with radio, heater, white side wall tires; very substantial savings; new car terms and guarantee.	1936 Ford De Luxe Touring Tudor; can't hardly be told from new; complete with radio and heater — $545
1936 Ford Coupe; exceptionally small down payment; up to 18 months to pay — $425	1936 Ford Tudor; clean as a pin; trade and terms — $435

LOTS OF CHEVROLETS AND PLYMOUTHS — WE TRADE EASY, TOO

Special Finance Rates on '35 and '36 Models

CHAMBERS MOTOR COMPANY

The House of More Dollar Value

AUTHORIZED FORD DEALER

ESTABLISHED 14 YEARS



PHONIES ARE HANDED OUT!

. . . Reliability is distributed! . . . *Widely* distributed, when you're speaking of MENDENHALL. From a wide variety, choose the model you like—a written, money-back R & G Guarantee goes with it! Buy with confidence . . . buy reliability!

'32	Chev. Sedan; priced low —	$195	
'33	Plymouth Coupe; very clean	195	
'32	Ford Tudor	200	
'32	Ford Sedan	225	
'32	Chev. Coupe; very clean	225	
'33	Ford ½-ton Panel	245	
'33	Ford de luxe Coupe	245	
'33	Dodge (6) Tudor; rad., heat.	275	
'34	Ford de luxe Tudor	295	
'33	Chevrolet Master Del. Tudor	295	
'34	Chev. Coupe; a clean one	295	
'33	Chev. Master Del. Sedan	335	
'35	FORD ½-Ton Pickup	345	
'35	Chev. ½-ton Pickup	345	
'35	Ford Coupe; black finish	345	
'34	Chev. Master de luxe Tudor	345	
'35	Ford; original black, Tudor	350	
'35	Ford de luxe Sedan; trunk, heater	425	
'36	Ford Tudor; priced low	445	
'36	Ford Coupe; very clean	450	
'36	Ford de lu. Tudor; trunk, rad	495	
'36	Chev. Tudor; priced low	495	
'36	Ford Del. Sedan; built-in tk.	525	
'34	La Salle Sedan	525	

MENDENHALL Motor Co.

2323 LOCUST — Ford — CENTRAL 8205

THIS IS NOT AN AUCTION BUT A REAL SACRIFICE SALE

100 CARS MUST BE MOVED AT ONCE

This is the most stupendous sale we have ever attempted. Beginning Sunday morning, April 25th, at 8:30 a. m., we are offering our entire stock of fine reconditioned late model cars at tremendous savings. Sale will continue until May 1st, 1937. First come—First served. Be sure to ask about our SPECIAL FREE SERVICING plan on all used cars selling for $100 or more.

Act quick to get your choice. Your car accepted on down payment.

Low Finance Rates — Up to 18 Months to Pay

Love-Johnson Motor Co.

5232-44 Natural Bridge—3450 N. Union

SUNSET Ford

APRIL USED CAR SPECIALS

Never have we been so completely able to take care of the used car buying public as we are now, due to the popularity of the 1937 Ford and Lincoln Zephyr.

'34	Ford De Luxe Tudor; radio, heater	$295	'33	Chevrolet Master; 4-door sedan	$275
'34	Chevrolet Master Coach; trunk	$345	'31	Chevrolet Coupe; air wheels	$165
'34	Dodge 4-door Sedan beautiful condition	$395	'31	Ford Coach	$150
'35	Ford Convertible Sedan	$495	'35	Ford DeLuxe Coach like new	$375
'33	Pontiac Coach; like new	$350			
'35	Ford Coupe, deluxe rumble seat	$350	'36	Ford panel; very good shape	$450
'32	Ford Coach; four cylinder	$150	'35	Chevrolet Panel; unusually clean	$395
'31	Buick Sedan; 6 wire wheels, trunk	$195	'34	Ford Panel; new paint; runs perfect	$325

MANY OTHERS TO CHOOSE FROM

4035 LINDELL

QUALITY USED CARS

R&G



NULSEN - THOMSON

Authorized Ford Dealer

USED CAR LOT

3505 S. KINGSHIGHWAY

PRICES CUT for QUICK SALE

COUPES

'31	Ford, rumble	$135
'32	Ford De Luxe, rumble	$225
'33	Plymouth PD, rumble	$265
'35	Ford De Luxe	$375

COACHES

'31	Essex, new paint	$125
'31	Ford, new paint and tires	$165
'31	Chevrolet, new paint and tires	$195
'32	Chevrolet	$225
'34	Ford De Luxe Roadster	$285
'35	Ford De Luxe, trunk	$395

FORDOR SEDANS

'30	Willys-Knight	$125
'30	Ford	$185
'33	Plymouth PD De Luxe	$325
'35	Ford De Luxe, trunk, heater, radio, etc.	$425
'36	Ford De Luxe, trunk	$495

Special Bargain

'36 Lincoln Zephyr 6-passenger Coach; guaranteed mileage 3841; Black, white side tires; like new. Priced for quick sale.

76 OTHERS FROM WHICH TO SELECT

Some with radios, new paint, heaters, new tires. All have money-back guarantee.

MacCARTHY Ford MOTORS

6153 DELMAR BLVD. PA. 2526 Always Open

DRIVE A BARGAIN FROM



Roy Rixman Inc.



"2" LOCATIONS

6190 Natural Bridge — 222 S. Florissant Blvd.

OPEN SUNDAY & EVENINGS

RAY MOSS, Service Manager	Office	Used Car Lot	Office	HARVEY PARR, Asst. Service Mgr.
R&G	MU. 7000	EV. 8615	AT. 1139	Ford

THE PLACE TO BUY A USED CAR

Barrett Weber Inc.

R&G LOW PRICES — Ford EASY TERMS R&G

'29	Ford Coupe	$ 49	'32	Plymouth Coach	$219
'28	Dodge Sedan	49	'33	Chevrolet Coupe	229
'29	Olds Coach	49	'32	Ford Coupe, R.S.	229
'29	Ford Tudor	59	'34	Ford De Luxe Coupe	239
'29	Buick Coupe	79	'34	Ford Tudor	279
'30	Chevrolet Coach	79	'35	Ford De Luxe Fordor	329
'30	Willys K. Sedan	89	'35	Ford Convertible Sedan	429
'33	Austin Coupe	99	'36	Ford Tudor, trunk, radio	469
'31	Marmon Sedan	129		TRUCKS	
'30	Ford Tudor	129	'29	Ford ½ ton Panel	$ 79
'31	Ford Sport Coupe	139	'29	Fajge ½ ton Panel	119
'30	Chevrolet Sport Coupe	139	'34	Dodge Cab and Chassis	319
'30	Studebaker Sedan	139	'34	Dodge ½ ton Panel	339
'31	Buick Victoria	189	'34	Chevrolet 1½ton Stake	389
'30	Chevrolet De Luxe Sedan	189	'36	Dodge ½ ton Panel	489

3349 S. KINGSHIGHWAY

FRED EVENS MOTOR SALES

5635 DELMAR

PLYMOUTH — '35 coach, rebuilt; beautiful new finish; good rubber; R and G $395; terms, trade.

FORD — '34 De luxe cabriolet; rebuilt motor; newly finished, $375; low down payment.

FORD — '36 Tudor Touring; new car appearance and performance; R and G. $495; terms, trade.

CA. 4330

5455 EASTON

FORD — '31 Coach; newly finished, clean seat covers; square deal, $145, terms, trade.

FORD — '35 De luxe Coupe; original finish; low mileage; R and G. $385; terms, trade.

CHEVROLET — '33 Coach; rebuilt motor; clean seat covers; R and G. $315; terms, trade.

FORD — '30 Tudor De Luxe; exceptionally good condition; $85; terms, trade.

CHEVROLET — '30 Sport Coupe; wire wheels; newly painted; good rubber; $135; terms, trade.

REO — '30 Sedan; quiet motor; good rubber; low price transportation; terms, trade.

FORD — '30 ½ ton truck; pickup body; used slightly in our service department; R and G; $425.

FORD — '35 Tudor De Luxe; beautiful original finish; low mileage; R and G; terms, trade.

RO 1600

TERMS — Authorized Ford Dealer — TRADE

USED AUTOMOBILES

Sedans For Sale

1936 STUDEBAKER TOURING SED., $765 Built-in trunk; excellent condition; $150 down, 2 years balance. 4930 Easton.

STUDEBAKER—Burned 1935 sedan; rubber 100 per cent; paint good. 4441A Easton.

STUDEBAKER—1930 sedan, side mounts, real transportation, $65. 4761 Easton.

STUDEBAKER — Sedan, Dictator, early 1931, $135. Orange Front, 2209 Lynch.

TERRAPLANE—Sedan, '33; original black finish; good looking; $245; $50 down, $3.50 week. Franklin Finance, 3801 Washington.

TERRAPLANE—1932 sedan; perfect; like new; cheap; terms, trade. 3819 Gravois.

WILLYS 1932 SEDAN Like new; $165, $40 down. 4930 Easton.

WILLYS 6—'32 Silver Streak sedan; perfect condition. 4474 Chippewa.

WILLYS—Sedan, 1931; real value; $95; terms, Reeves, 4464 Easton.

Touring Cars For Sale

BUICK—Phaeton, 1931, very classy, $165; $40 down. 4930 Easton.

CHEVROLET—Landau phaeton; 1933; perfect, Orange Front, 2209 Lynch.

DODGE—1935 de luxe touring, Fisco radio; exceptional condition; $465. BOYD-GIOMI MOTOR, 530 De Baliviere.

PACKARD PHAETON—Good paint and tires; motor excellent; $275. Owner, RO. 0688.

Automobiles For Sale—Miscellaneous

PLYMOUTH—'29 roadster, $22.50. Whippet '30 sedan, $22.50. Essex '29 sedan, $25. Pontiac '28 sedan, $25. All runs good. WEST END AUTO SALES, 6769 Easton.

Dodges '35 2-door; trunk, radio. '35 Coupe; a bargain. **S. SIDE BUICK** 3707 S. GRAND LA. 7602

Tractors

FORDSON TRACTOR—And 2-bottom plow with cultivating attachments and Tip Toe wheels; 2 Cletrac Crawler tractors; Case pivot axles, riding cultivator, McCormick steering, 8-ft. binder, also new and used tractors, plows, binders, potato machinery. Geiszelmann Bros., Allis-Chalmers Sales and Service, on U. S. Highways 66 and 67, Nameoki, Ill. Open Sunday.

CHEVROLET—'33 tractor trailer, air brakes; $585. 5375 Easton.

House and Commercial Trailers

100,000 American users can't be wrong

COVERED WAGON TRAILERS

5885 DELMAR BLVD. Open Daily Until 9 P. M. Pioneer Trailer Coaches, Inc.

HOUSE TRAILER SALE

BRAND NEW

Prairie schooner, 18-foot steel chassis; cost $645, sale price $525.
U. S. Club car, 18-foot steel chassis; cost $800, sale price $665.
See these outstanding buys.
Merry Kraus Trailer Co., 5802 Delmar.

BARGAINS—Reefer, cattle rack and horse trailer bodies; new trailer chassis. 3030 Gravois.

CAMPING TRAILER—Reasonable; well made. 5618 Roosevelt.

CAMPRITE TRAILER—Double bed; perfect; must sell; bargain. 5734 Janet.

DIX RIFFER TRAILER—23 feet long. AUTCAR, 2740 LOCUST.

HOUSE TRAILER—16-ft. body; factory made; sleeps 4; practically new; a beauty; at a bargain; private. 400 N. Vandeventer.

HOUSE TRAILER—19-foot, built-in sink, drawers, electric and battery wires, $200 cash. Fern Ridge, on Olive St. rd.

HOUSE TRAILER—Cheap. Manchester Motor Co., Manchester, Mo.

HOUSE TRAILER Wtd.—On trade for farm. N. Morrison, St. James, Mo.

LUGGAGE TRAILER—Good condition, $65. PR. 9765. 4311 Juniata.

SEE the lates model Hayes all-steel house and business trailers; also a few good used trailers. Donnelly Auto Co., 2217 'Locust st., St. Louis' largest and oldest trailer dealer.

SEE the new Pierce Arrow Travelogue trailer; now located at 4733 McPherson. Pierce-Arrow St. Louis Co., CEntral 8520.

SEMI TRAILER—4-ton; 20-ft. pole. Apply 8025 S. Broadway.

TRAILERS—Fifth wheels and bodies of all kinds; stakes, dumps, canopies, vans, etc. Fishel Auto Parts, 4301 W. Clayton av.

TRAILER—Six weeks old; selling on account of sickness; sacrifice; see Mr. Anderson, Berry Motor Co., 2201 Locust.

TRAILERS—Large assortment; $10 up; stake and house trailers. 6407 Wells.

TRAILER—All-weather top; $25. Call at 4124 Schiller pl.

TRAILERS—Two-wheel open and closed body; 4'x6'. 3553 S. Jefferson.

TRAILER—Kamp Rite; $50. 4278 Natural Bridge, after 12.

TWO 15-cubic yard hydraulic dump semi-trailers, all steel bodies, 900 tires priced to sell. A1 condition, late models. Box J-391, Post-Dispatch.

VACUUM BRAKES and all brake fittings for trailers, house or commercial at reasonable prices; terms; no down payment. JE. 5500. Nu-Process, 2910 Olive.

WHITEHEAD & KALES 3-car auto transport trailer; fully equipped; real bargain. Barney's, 4415 Manchester.

Auto Bodies For Sale

DUMP BODIES—2 2½-yard, 1 3½-yard dump body. AUTOCAR, 3740 LOCUST.

IMMEDIATE delivery on all types coal, ice and stake bodies. Traffic Body Co., 5300 N. Second.

SLIP BODY—Cost $60; sell $8; suitable for electrician; may be used trailer. 5252 St. Louis.

Auto Bodies Wanted

COUPE BODY Wtd.—1936 Packard, model 120-B; state condition and price. Box J-378, Post-Dispatch.

Motor Busses For Sale

STUDEBAKER—Bus, 21-passenger, $150. 4163 Manchester.

Accessories, Parts—For Sale

FENDERS AND RUNNING BOARDS—New only; Hudson, Essex, Studebaker, Buick, Hupp; many others; from 1925 to 1933; $2 to $5. Wagner Gear Co., 3214 Locust. JEfferson 3192.

HYDRAULIC HOIST — For sale; cheap. 2305 Howard.

TIRES FOR SALE

SELLING OUT 125 used tires and air compressor; battery charger; 4 showcase, cheap. 611 Jackson, 8900 N. Broadway.

USED TIRES—Truck and pleasure, solid, pneumatic; $1 and up; tire vulcanizing; 24-hour service. Maginnis & Britton Tire Co., 1721 Delmar.

TRUCKS

Bargains

Chevrolet, Diamond T., Dodge, G. M. C., Indiana, International; 1½ to 3 ton long and short wheel bases; dump bodies, van bodies, prices reduced; terms; trade.

WHITE MOTOR CO.
4151 Forest Park

FISHEL AUTO SALES

'36 Chevrolet; duals — — — —	$325
'34 White; sleeper cab — — — —	325
'34 Chevrolet; duals, coal body — —	295
'34 Ford; long wheelbase; duals — —	195
'31 Ford; express body; duals — —	195
'33 International; panel; D1 — — —	155
'33 Dodge; needs little work — — —	145
'30 Dodge stake — — — — — —	95
'29 Ford; panel 1½-ton — — — —	55
'29 Ford 1½ ton — — — — — —	45

9 hydraulic dump trucks; many other panels, stakes, pickups, dumps, etc. Terms, trade. 4163 MANCHESTER.

USED TRUCKS FOR SALE

TRUCKS

And Each One Is a Barfordized CAR

'36 Chev. 157" chas.-cab. $495
'35 Ford. Sed., Delivery — 345
'34 Chev. Sed., Delivery — 345
'34 Ford Panel — — — — 325
'33 Chev. 157" chas.-cab. 275
'33 International Panel — 245
'32 Chevrolet Panel — — 225

BARFORD
CHEVROLET COMPANY

3440 N. KINGSHIGHWAY
Used Cars MU. 0875
5127 DELMAR BLVD.
New Cars FO. 5661

Inspect the Largest and

Most complete Line of Reconditioned Trucks

In the City—All Types, Makes and Sizes. ½ TO 5 TONS.

'31 Ford A Sedan delivery —	$175
'33 Ford V-8 Sedan delivery —	225
'34 Chevrolet Sedan delivery —	350
'33 Dodge de luxe panel — —	295
'33 I. H. C. D-1 panel — — —	325
'34 Chevrolet pick up — — —	350
'35 Ford pick up; new motor — 1½ TON, 157" W. B.	355
'36 GMC de luxe cab; duals —	$625
'34 Chev. 12' stake; duals — —	425
'33 IHC B-3 12' stake; duals —	425
'33 Chevrolet, a real bargain — '36 Ford 32x6; 10-ply duals — 2¼—4½ TONS.	270 525
'36 Mack Jr., 32x3 duals — —	$700
'35 GMC, new motor; 139" w. b., dual. Fgr. R-A refinished —	675
'35 GMC, 159" w. b., new motor; 70 pct. rubber D F R Axle—	675
'33 Indiana R. R. 95, 34x7 duals	425
T-51 A GMC, 3½ ton 24x7 — — 1½ TON S. W. B.	450
'34 V-8 Ford, new motor — —	$325
'36 Chev.; rebuilt; 32x6 duals — MISCELLANEOUS.	495

A. B. Mack C. D., 36x8 R Tires—$175
3-Ton GMC; stock rack— — — 395
'31 Model A Ford; hyd. dump — 325
'35 GMC 1½-ton, 12' stock rack 475
2-Ton GMC, 12" stake, hyd. hoist 395
'36 Dodge, 2-ton, sleeper cab— — 495
2½-Ton, 2 comp, Ice Cream body 225
50 Other Units From $50 Up. It Will Pay You to Buy From a

FACTORY BRANCH
GENERAL MOTORS USED TRUCKS
JE. 0300 3640 Washington

USED TRUCKS.

Dodge Panel, bargain — — — —	$ 95
'34 Dodge panel — — — — —	125
'33 Dodge panel — — — — —	135
G. M. C. panel — — — — —	150
International panel, reconditioned	235
'33 Reo, canopy express — — —	350
'34 Ford panel, reconditioned —	295
'35 Ford panel, reconditioned —	350
'34 Dodge 1½-ton, dual; reconditioned — — — — —	395
'35 Dodge, 1½-ton, duals; reconditioned — — — — —	485
Special '33 International panel, completely reconditioned, new paint, $395; terms, trade.	

BROOKMAN MOTOR CO.
2135 Delmar. CE. 0882.

TRUCKS

'29 Ford Pickup — — $45
'30 Chev. 1½ T. Coal 95
'30 Ford Stake 1½ T. 95
'32 Ford 4-Cyl. Panel 295
3631 EASTON

'34 Dodge, coal body — — — —	$325
'34 Chevrolet, ½-ton canopy — —	350
'34 Chevrolet D. W. Chassis and cab.	200
'34 Chevrolet Panel — — — —	90
'34 Dodge Chassis and cab; duals,	250
'30 Chevrolet S. W. Chassis and Cab.	130
'34 Ford Sedan; delivery — —	320
'35 International Panel — — —	440
'33 Chevrolet Sedan Delivery —	280

Warner-Walsh Chevrolet Co.
5148 NATURAL BRIDGE

'36 STUDEBAKER; cab forward; 2-ton.	
'36 Studebaker, cab forward, 1½-ton.	
'36 Chevrolet tractor.	
'34 Chevrolet; short wheelbase.	
'32 Autocar, 2-ton tractor.	
'31 A6 International chassis.	

TERMS. TRADE.

Autocar, 2740 Locust

TRUCKS

'35 Chevrolet	$350
'35 Dodge	$350
'34 Chevrolet Coal	$345
'33 Chevrolet Coal	$225
'30 Chevrolet Stake	$125
W. Panel Delivery	$125

HARDY CHEVROLET, 5616 GRAVOIS

20 Trucks, All Types

Chevs., Fords, Internationals, '36 to '29 models; hydraulic, gravities, dump, pickups, panels, stakes. Try to beat our price.

BARNEYS, 4415 Manchester

Trucks Trucks Trucks

Chevrolets, Fords, Internationals; many others, dumps, stakes, panels; '32-'36; all bargains; terms. 4364 Easton.

TRUCKS—2 Fords, with coal, ice bodies; 5 Federal 1½-ton pane] bodies; 1 Dodge 16-ft. van body. Traffic Body Co., 5300 N. 2d.

BIG DUMP TRUCK SALE—1½ TO 3 TONS, CHEAP. GRAND AT CHOUTEAU.

TRUCKS—1934-'35-'36 pickup; exceptionally clean, at bargain prices; trade or terms. Robert's Chevrolet Co., 5877 Delmar.

TRUCKS—Hydraulics, duals, bodies; 1½-3½; trade, terms. NEwstead 0761.

TRUCKS—'29 up; dumps, stakes; long and short, $100 up. 4364 Easton.

CHEVROLET—½-ton, '31, $70; Ford ½-ton, '29, $50. Olive and Walton.

CHEVROLET—Truck; '36 stake body; 1½ tons; like new; reasonable. 3529 Ohio.

'33 Chevrolet 1½-ton truck; new paint; reconditioned throughout; only $359.

MIDCITY MOTORS, INC.
4241 N. Grand, at Carter.

Chevrolet 1½-Ton Panel

1933; 131-in. wheelbase; 5 good tires, insulated body; reconditioned and refinished; $395.

BILGERE CHEVROLET, 2849 N. Grand.

UNUSUAL BARGAIN.

1936 Chevrolet 1½-ton panel truck, black paint, cream stripe; overload springs, runs and looks like new; reason for selling have no use for truck; can be seen at 6411 Easton.

CHEVROLET—'36; hydraulic 2-yd. dump truck; perfect condition; 10-ply tires; dual wheels; very reasonably priced; will trade; better see this one.

BARGAIN LOT
1727 S. GRAND, AT DE TONTY.
OPEN ALL DAY SUNDAY.

ATTENTION, PAINTERS AND PLASTERERS.

'36 Chevrolet, 1½-ton painter's truck, with ladder racks; like new; 6000 miles; terms or trade. Roberts Chevrolet Co., 5877 Delmar.

'36 Chevrolet Truck

1½-ton; new 8-ply duals on rear; low mileage; extra fine condition throughout, priced right.

BILGERE CHEVROLET, 2849 N. Grand.

USED TRUCKS FOR SALE

CHEVROLETS—'33 to '36; long and short wheelbases, some with new tires; $175 to $500; terms, trade. WHITE MOTOR, 4151 Forest Park.

'34 Chevrolet, 131" Ch. & Cab; Dual Wheels. $325 DOWNTOWN CHEVROLET CO. 2300 OLIVE

'34 Chevrolet Dump

Hydraulic lift; 7 good tires; exceptionally good throughout; was traded on passenger car. Priced to sell.

BILGERE CHEVROLET, 2849 N. Grand.

'36 Chevrolet, 1½-Ton Ch. and Cab., 157", 10-Ply Duals $445 DOWNTOWN CHEVROLET CO. 2300 OLIVE

CHEVROLET—Truck, 1937, 1½-ton; short wheelbase; dual wheels; low mileage; good as new; must sell at once; privately owned. 3438 Osage.

CHEVROLET—1934 chassis, cab, dual wheels, exceptional buy at $275; terms or trade. Roberts Chevrolet Co., 5877 Delmar.

CHEVROLET—Trucks; 10¼ duals; long and short wheelbase; '34 and '35. See these; terms. 1915 N. 9th st.

CHEVROLET—Trucks; '35-'36; short and long; $375; dumps, stakes; terms. 4364 Easton.

CHEVROLET—1936 pickup; $395. 1935 Ford pick-up, $285. 2300 S. 7th. PR. 9689.

CHEVROLET—Panel truck; big bargain; good condition. ROsedale 9059.

'34 Chevrolet Master Coach; real bargain. BARNEY'S, 4415 Manchester.

CHEVROLET—Dump truck cheap. Desperes rd., Kirkwood, Mo., WAlnut 4137.

CHEVROLET—'37; duals; $550. 4163 Manchester.

CHEVROLET—Chassis, with cab, 1935; priced right; terms. 3114 Cass.

CHEVROLET—Truck; '36; sleeper cab; $495; terms, trade. 4364 Easton.

CHEVROLET—Pickup; 1935; like new; real bargain. Barney's, 4415 Manchester.

CHEVROLET—Hydraulic dump; perfect condition; like new. 3251 Indiana.

CHEVROLET—Panel, '35, $345; Ford 1934, $320; guaranteed. 4364 Easton.

CHEVROLET—1931 small pickup, reconditioned; cheap. 2506 S. Jefferson.

CHEVROLET—1936 stake body, private, must sell. 6322 Derby, Wellston.

CHEVROLET—Hydraulic dump truck; only $3315. BARNEY'S, 4415 Manchester.

'33 DIAMOND T 1½-TON.

Duals, tires like new, excellent condition; real buy; $295; trade.

FRANKE AUTO SALES, 4811 Delmar.

DIAMOND T—Late '28, with peddler body, in good condition. 1519 N. 16th.

'32 Dodge Panels; 4 and 6 Cylinder; Choice. $125 DOWNTOWN CHEVROLET CO. 3041 LOCUST

'35 DODGE SED. DELIVERY, $395.

Driven little; bargain; $75 down.

FRANKE AUTO SALES, 4811 DELMAR.

DODGE—Truck; 1936 pickup; extra nice; $425; $75 down, $20 per month; trade. Missouri Motor Corp., 4454 Easton.

DODGE—1935 hydraulic dump; perfect; like new; sacrifice. 717 S. Vandeventer.

FORD—1935 V8 panel truck; Just as good as new; any one needing one like this better hurry; will trade.

BARGAIN LOT
1737 S. GRAND, AT DE TONTY.
OPEN ALL DAY SUNDAY.

Ford 1½-Ton Panel

1933; 4-cylinder; all good tires; panel good; mechanically OK. Priced to sell.

BILGERE CHEVROLET, 2849 N. Grand.

'35 Ford, 1½-Ton Ch. and Cab; 157"; Duals. $375 DOWNTOWN CHEVROLET CO. 2300 OLIVE

FORD—Truck, with new motor; fifth wheel and trailer cheap. Joseph Kesl Tractor and Equipment Co., 1510 N. 13th, CE. 8025.

FORDS, Chevrolets, International, GMC; short and long wheelbases; duals; '34 to '36 models; stakes, dumps, etc.; terms. 717 S. Vandeventer.

'34 Ford Panel; ½-Ton, Refinished; Clean. $275 DOWNTOWN CHEVROLET CO. 3041 LOCUST

FORD—1935 1½-ton hydraulic dump; new motor, good rubber; private. 727 Doddridge, 8500 N. Broadway.

$36 FORD 1½-TON TRUCK, $425.

Duals, short wheelbase; $95 down.

FRANKE AUTO SALES, 4811 DELMAR.

FORD—Truck; 1-ton; 1 small Ford truck with coal body; excellent condition. 401 Summit, Webster Groves.

FORD—Truck; 1929; stake body; 1½-ton; tires like new; $95; terms, trade. Superior, 4411 Easton.

FORD—'31 truck; dump bed; good tires; $165. 5375 Easton.

FORD—1935 panel, like new; real bargain. Barney's, 4415 Manchester.

FORD—1930 truck, model A, panel delivery. 6309 Natural Bridge.

FORD—'35 long wheelbase; perfect; $295; terms. 717 S. Vandeventer.

FORD—A 1½-ton coal and stake body, $100. 3824 Lindell.

FORD—1936 pickup, like new; real bargain. Barney's, 4415 Manchester.

FORDS—10; and Chevrolets; all styles; $40 up, terms. 2506 S. Jefferson.

FORD—V-8 sedan delivery truck, '34; will sacrifice. PO. 9170.

FORD—Pickup truck; 1919; $55; perfect. Orange Front, 2209 Lynch.

FORD—Hydraulic dump; duals; only $215. Others. Barney's, 4415 Manchester.

FORD—'36 panel truck, ½-ton; excellent condition; reasonable. 2900 Harper.

FORDS—'34-'36; dumps, stakes; others; terms, trade. 4364 Easton.

FORD—Truck, 1½-ton, '32 model; no dealer. 6001 W. Florissant.

FORDS—5 pickups, '34, '31s, '29s; sell cheap. 4136 Manchester.

FORD—Sedan delivery, '33; good condition; priced right. 3114 Cass.

FORD—V-8 1934 sedan; delivery; $235; private. 4263 Virginia.

FOR SALE or trade, 1½-ton '29 Ford stake; '29 roadster, $37.50. RI. 1186W.

FORD—T, decorator panel, A1 shape, very reasonable. 5346 Cote Brilliante.

FORD, Chevrolet trucks, stake, coal, panel and pickup; bargains. 3114 Cass.

GMC—Hydraulic dump truck, only $245. Others. BARNEY'S, 4415 Manchester.

INTERNATIONAL—1931 1½-ton; hydraulic hoist; in perfect condition throughout. 3962 West Pine.

MACK—1929 hand dump, on pneumatics; good condition; $150. 2305 Howard.

MACK—2½-ton truck; $100. GRand 9176.

MOVING VAN—Also van body. 1407 N. Market.

Reo 1½-Ton Truck

Long wheelbase; 34x7 tires; long body; ideal for hauling bricks; $145. Trade.

BILGERE CHEVROLET, 2849 N. Grand.

REO—1-ton panel.
Garage, 2120 Walnut.

TRUCK—For sale cheap. Call 11 a. m., Sunday, 4236 Page.

WHIPPET—'28; half ton; runs good; good tires; $40. H. F. Colyer, 3202A Winnebago.

MONEY TO LOAN

Loans for Home Repairs

Now is the time to make needed repairs or improvements and install modern equipment. We can supply funds to owners with regular incomes on a monthly repayment basis at low cost.

Ask for Booklet
Personal Loan Department
First National Bank in St. Louis
Broadway—Locust—Olive
Member Federal Deposits Insurance Corporation

LOANS ON AUTOMOBILES



Make AUTO LOANS Others Refuse

$5 to $500

NAT GOLDRING

Borrow Now, Start Paying June, 1937
CAR NEED NOT BE PAID FOR
Here's How You Repay:

$ 25 Loan — — — —	25c Weekly
$ 50 Loan — — — —	50c Weekly
$100 Loan — — — —	$1.00 Weekly
$200 Loan — — — —	$2.00 Weekly
$300 Loan — — — —	$3.00 Weekly
$400 Loan — — — —	$4.00 Weekly
$500 Loan — — — —	$5.00 Weekly

Refinancing—Balance Payable in 1 Year

FRANKLIN FINANCE COMPANY
3801 WASHINGTON
Open Evenings Till 9 P. M.

AUTO LOANS

"HERE IS HOW YOU CAN REPAY"

$ 25 Loan — — —	$ 1.00 Monthly
$ 75 Loan — — —	$ 3.00 Monthly
$100 Loan — — —	$ 4.00 Monthly
$200 Loan — — —	$ 8.00 Monthly
$300 Loan — — —	$12.00 Monthly
$400 Loan — — —	$16.00 Monthly

Balance Payable in One Year
Notes Refinanced. Get More Cash.
Cut Your Payments in Half.

WE MAKE OUT-OF-TOWN LOANS IN MISSOURI AND ILLINOIS

UNITED AUTO FINANCE CORP.
1701 S. Broadway. CHestnut 6533.
Open Mon., Thurs. & Sat. Until 9 P. M.

$15, $25, $50, $75 to $500

$—LOANS—$

Autos—Trucks—no Comakers Required—No Public Investigation—Low Easy Payments—Up to 2 Years to Repay.

OPEN NIGHTS
Your Car Need Not Be Paid for

LOCAL FINANCE CO.
Grand and Page Blvds. FR. 1532

Loans! Loans! Loans!

$5 TO $50

Just Bring Your Title

Your Own Signature Completes Loan
Car need not be paid for. We make second mortgage loans without disturbing your present mortgage.
CASH IMMEDIATELY

MUTUAL FINANCE CO.
612 Franklin American Trust Bldg.
315 North 7th St. CHestnut 1160

LOOK! NEW PLAN!

AUTO LOANS
Without Refinancing

We will make you another loan on your car without paying off your first mortgage (just like a second deed of trust on your home); give you all the time you want to pay back. Come in and let us explain this new plan.
FIDELITY FINANCE
Grand & St. Louis JEfferson 5010
OPEN ALL DAY SUNDAY
Park on Our Lot—One Door South

AUTO LOANS

OPEN EVENINGS AND SUNDAY.
QUICK SERVICE. NO RED TAPE.
Your car need not be paid for. We will make a 2d loan without paying off your present mortgage.

Superior Auto Loan Co.
4411 Easton. FR. 0077.

FOR SALE WANTED

BICYCLES—MOTOR CYCLES

Wanted

HENDERSON Wtd. — 4-cylinder motor, must be cheap. S. S. Swartz, Box 275, Dupo, Ill.

For Sale

A HOUSEFUL OF BICYCLES. BOYS'—GIRLS'—RACERS.
Factory rebuilt process; they are like new. See before buying and save. Every day to 9 p. m. Closed Sunday.
5335 RIDGE AV. FOREST 6207.

BICYCLES—New and used; cheap. 2333 S. Grand. PR. 8497.

BICYCLES—Man's, $7.50; girl's, 26", $10.50. 2335 Howard.

BICYCLE—Girls', 28, like new; bargain. 5533 St. Louis av.

BICYCLES—Boys' racers and coasters, $12.50. 2304 North Market.

BICYCLE—Girl's, $10. 3515 Dix, Overland, Mo.

BICYCLE—'28 racer, cheap. HI. 1096. 7714 Harter.

BICYCLE—Girl's; like new; $12. 6814 Plateau av.

HARLEY—'36, 61 also '36, 74 Indian. 4605 Washington.

INDIAN—'28; A1 condition, $30 cash. Harry Weber, Weber off New Hampshire rd. Phone DIxon 6007.

INDIANS—New, used; new 1937 Scout Jr., $212 delivered; easy terms. Indian Co., 3117 Olive.

INDIANS—New and used. Olsen Motorcycle, 6005 Manchester.

NEW STOCK—Late model police motorcycles, just arrived; see us before buying, also new 1937 Harley-Davidsons on display; terms. Harley-Davidson Co., 1409 Olive. CH. 0166.

POULTRY and BIRDS

POULTRY AND BIRDS WANTED

CANARIES—wanted for cash, also Parakeets, parrots, etc. from everywhere. Pet Shops. 31st and Olive.

POULTRY & BIRDS FOR SALE

Baby Chicks for Sale

BABY CHICKS Blood Tested
$3.00 Per 100 AND UP
OPEN SUNDAY TILL 2 P. M.
We carry a complete line of poultry Feeds and supplies.
ALTAS FEED & SEED CO
2645-51 Chouteau Ave. PRospect 7849

CHICK SPECIAL 1 WEEK
Light assorted $3.00, 100
Heavy assorted $3.50, 100
Straight breeds, $4.50, 100
Add 50c Per Hundred for Shipping
From blood-tested meat and laying strain; also ducklings, baby turkeys. HEIDEL, 3940 North Market, NE. 2375.

TRIPLE "A" QUALITY

Another "CHICK" opportunity for the many buyers who came too late to get a brood at the special offer we made last week; 100 chicks "FREE" with purchase of 100 at the regular price, $8.95, any popular breed, Sunday to Wednesday only. Baby turkeys, ducklings, reduced price. ILLMO HATCHERY, 6th and Converse av., East St. Louis, Ill.

5000 CHICKS ON HAND MANY STARTED

Come and see what real started chicks look like; no messy chicks here at any age; all varieties; efficient 50 chick size electric brooder, 75c. Hiland 1154. Webb-Cochran Hatchery, 3150 Sutton, Maplewood, Mo.

MISSOURI Broiler CO. CHIX

BWD testtd, summer prices, no junk offered. Chix all year, producers, experienced. KI. 1262W. 622 McKinley, at loop, Kirkwood, Mo.

BABY TURKEYS AND CHICKS

23 breeds, 20,000 weekly, no "cheap" chicks, highest quality only; Shenandoah automatic wood brooding, Simplex oil and all-electric brooders, remedies, equipment. Catalog. O. K. Hatchery, Kirkwood, Mo., Kirkwood 1655.

BABY CHICKS, ducklings and turkeys; reduced prices; sexed chicks. Henzler's Hatchery, Jefferson Barracks, Watson 4372.

BABY CHICKS
DAY OLD AND STARTED
HALLOCK, 1422 McCAUSLAND AV.

CHICKS—Wholesale, retail, hatched weekly; 100 per cent blood tested. Logner's Hatchery, Collinsville, Ill.

LEGHORN COCKERELS—Breeders, nine weeks, $1; AAA strain springers. Berg, Cliff Cane rd., Oakville.

Poultry—Miscellaneous For Sale

BANTAM—Black-tailed Japanese, cheap; must sell, moving. 4930 Tieman, FLanders 1806.

BANTAMS—All kinds; 50c up. Call Kirkwood 482. 1001 Kirkham.

BUFF COCHIN BANTAMS—6 pullets, 1 rooster, beauties. 5701 Itaska.

BUFF LEGHORN HENS—14; $1 each; fancy stock. WEbster 4443.

RARE BIRDS—White cochin bantams. CO. 3984R.

RHODE ISLAND REDS—2 dozen laying pullets, early hatched. Prof. Rucker's best, $15 dozen. Mrovka, Collinsville, Illinois.

Pigeons and Pet Birds For Sale

VISIT BOB'S PET SHOP
NEW LOCATION—6309 DELMAR.
The Most Modern Pet and Floral Shop.

CANARIES—French blues; also blue and whites; males $5.95; females $1.95. Solid whites, males $6.95; females $3.50. English females $2.50. Border fancies, females $1.50; cinnamon females $1.00; roller clapper and combination females, $3.5c. All these fine for breeding stock, year old. Hundreds and hundreds of canaries on hand, most all kinds. Also linnets, mules, finches, thrushes, parakeets, many different kinds. Love birds, etc. Cages, pet supplies of every description, wholesale and retail. We ship everywhere. National Pet Shops. 31st and Olive.

CANARIES—Gluck rollers; white, yellow, ¾ white; blood pedigreed. 5037A Thoiozan.

CANARIES—Radio warblers, choppers, rollers, Harts Mountains. Real singers with petition guarantee. 3101 Olive.

CANARIES—And all kinds of birds, cages and supplies; large selection; low prices. Central Bird Store, 515 Franklin av.

CANARIES—Real singers, cages, 90c; supplies and foods of all kinds. Piegge's Pet Shop, 5173 Easton at Union.

CANARIES—Singers, females and cages; selling out. 2622 Osceola.

CANARIES—Guaranteed singers; used bird cages. 3213 Meramec. RI. 4776.

PARROTS—Large selections, young ones also talkers. 31st and Olive.

Poultry Supplies For Sale

BREEDING—And small cages; also talking parrots. 2218 St. Louis.

4000-EGG New Hen incubator. Hampel Hatchery, 1419 Salisbury.

ONE STARTING BATTERY—3 finishers. LaSalle 6907. 3451 Pennsylvania.

INCUBATORS—2; 250-egg; $8 each. 729 N. Elizabeth.

INCUBATORS—Or will trade for chickens. 2838 Magnolia.

AQUARIUMS, FISH, ETC.

LONDON AQUARIA weekly acclaims Andrew Heckenkamp, St. Louis aquarist. European breeders getting remarkable results. Minerals 25c bottle makes topwater natural. Yeastfood vitalizes troublesome. Visit Andru Aquarium today, get recognized expert advice. See honeyfed hybrids. Free black mollienisa. 4450 Clarence.

WATER HYACINTH, GOLD FISH TROPICALS—Mating Fish Food.
Imported Japanese gold fish, also large and small domestic comets for outdoor pools. At Broesel's Hatchery, 521 Greeley av., Webster Groves, Mo. Open every day.

TROPICAL FISH—Free catalog; 6¼-gallon aquariums, $2; 3-gallon, $1; 13-gallon, $3; zebras, $1 dozen. Beldt's, 2141 Crescent, Wellston.

AQUARIUMS—Special 30-gal., $6; many other real bargains; new shipment of banana and other rare plants and fish; water hyacinth; live daphnia. Vick's Aquarium, 7248 Gravois.

YOU WILL FIND the largest and finest selection of real imported Japanese Fantails, Calicoes, Moors, Lionheads and large gold fish, for outdoor pools, at the Central Bird Store, 515 Franklin av.

TROPICAL FISH—Gold fish, aquariums, supplies, wholesale and retail. We ship everywhere. 31st and Olive.

WATER HYACINTHS—5c each, 45c a dozen. 3101 Olive.

BEES AND BEE SUPPLIES

BEES—Queens supplies; incubators, brooders. 908 N. Broadway.

BEES—Full colonies; excellent condition; bargain. Box T-157, Post-Dispatch.

BOATS & LAUNCHES FOR SALE

THEY ARE HERE!
THE NEW 1937 ALL-STAR
JOHNSON SEA HORSE OUTBOARD MOTORS
Alternate-firing motors that will troll, with full-pivot reverse, underwater exhaust, propeller protection, clutch, copliot, ready-pull starter. Never before has a motor had all these features combined. You must see them. Demonstrations any time. Rebuilt motors. Motors for rent.
RALPH G. SCHMITT & CO.,
1211 S. Vandeventer. FRanklin 8349.

YOU HAVEN'T SEEN A THING

Until you visit our complete display of 1937 Elto and Evinrude Outboard Motors — Thompson and Pen Yann Boats. CHRIST-CRAFT Runabouts and Cruisers. Used Boats and Motors.
LARGEST SELECTION OF MARINE SUPPLIES
SCHNEIDER SALES & SERVICE, INC.
FL. 2623 4919 S. Kingshighway

1936 NEPTUNE DEMONSTRATOR
$39.50 up; Century Sea Tot, $35; big trade in allowances on your old motor or boat. Grossmann, 3504 N. Broadway.

BOATS AND CANOES—For sale; expert repair work; canoes repaired, repainted, recanvassed. Barbour Boat Works, Valley Park.

BOAT—Non-sinkable, 24-h. p. Seahorse, Johnston; bargain. FR. 6726.

BOAT SUPPLIES—Complete line propellers. Webb Hdw. Co., 806 N. Broadway.

BOATS, motors and supplies. St. Louis Boat & Motor Co., foot of Delmar.

BOAT TRAILERS—6, for sale, $10 to $20. 6407 Wells.

CANOE—17-foot arrow head; in good condition; reasonable. LA. 8505, 2928 Minnesota.

CANOE—Old Town. 6214A Ridge. Mulberry 0795.

CABIN CRUISER—30-foot, complete; East Grand Boatyard, foot East Grand.

30 FT. CRUISER—Round bottom, double ender, Kermath engine, $195. Mound City Boat Yard, 710 N. Wharf.

JOHNSON SEAHORSE—P 65, 24 h. p., A1 condition; mahogany hull; will sell separate; Century Rascal boat, like new; remote control; $100. 714 East Big Bend, Webster Groves.

JOHNSON OUTBOARD MOTOR—32 horsepower; 4-cylinder; $65. EV. 3050 or EV. 5550.

MOTORBOAT — 21-ft.; Chris-Craft runabout. 896 Wall st.

MOTOR BOAT—Inboard, 18-ft., sell or trade. FR. 5049.

MOTOR BOAT — 28-ft.; airplane motor; cheap. 8910 Halls Ferry rd.

MOTORBOAT—24-horsepower; Johnson Sea Horse. RIverside 9729.

MOTORBOAT—Complete, skiff model. Ed Trojahn, 4224 S. Main.

OUTBOARD RUNABOUT—Very fast; excellent condition; bargain. Phone PR. 7059.

16 FT. OUTBOARD step hydroplane boat, 22 h. p. $125. Apply 130 McDonaugh st., St. Charles, Mo.

BOATS & LAUNCHES FOR SALE

OUTBOARD—Electric; like new; also .22 rifle, pump; cheap. 3161 Oregon.

STAR MOTOR—A shape, and one 2½ h. p. marine engine; cheap. 5336 Emerson.

BOOKS, PERIODICALS WANTED

BOOKS Wtd.—Sets and single volumes. Box E-70, Post-Dispatch.

BOOKS, PERIODICALS FOR SALE

LAW STUDENT—Can secure new corpus juris books and case, for summ

Marriage Licenses Births Recorded Burial Permits

MARRIAGE LICENSES.

—Federspiel — — —1018A Sidney
C. Schmidt — — —806 Geyer
A. Hoth — — —2209A Warren
Fitzgerald — — —1310 Sullivan
Smith — — —1528 N. 16th
Hays — — —1528 N. 16th
Gardner — — —4511 Clarence
Schwieder — — —5370 Ruskin
Cole — — —1107A Carr
McClure — — —1434 N. Blair
Nelson — — —2814 Lucas
Jean Lee — — —3711 Hickory
Rinkert — — —Kansas City
Jones — — —Kansas City
T. Kalinowski — —4073 Concordia
Niedzielski — —4073 Concordia
Butler — — —4311 Cottage
Woodson — — —1317 N. 22d
T. Kennedy — — —2200 N. 10th
Toennies — — —New Baden, Ill.
Adams — — —3411 De Kalb
Sewell — — —3963 Botanical
Lee — — —2223 Franklin
Montgomery — — —2529 N. Newstead
Behrmann — — —4624 Rosa
Klipsch — — —St. Libory, Ill.
C. LeSieur — —1120A N. Taylor
L. Burgess — —1120A N. Taylor
Weaks — — —Marston, Mo.
E. Baker — — —Marston, Mo.
L. Edwards — — —3023 Eads
L. Dugan — — —3023 Eads
Knobelock — —1225A Chambers
Hennessey — 1225A Chambers
N. Cornell — —1110A Montgomery
Martha H. Klein — 1101 Montgomery
Butler Jr. — — —3105 Laclede
Walker — — —3105 Laclede
Breading — — —5071 Washington
Adele Bowen — — —4031 Ruskin
Sparks — — —
Christopher — — —2014 S. Broadway
Schiller — — —3448 Williams pl.
Snider — — —Poplar Bluff
Marshall — — —1108½ Ohio
Arnold — — —2628 Papin
Carter — — —5072 Geraldine
L. Bauer — — —St. Louis County
C. Newell — — —1400A N. Grand
Bachman — — —2205 S. Jefferson
Parkhill — — —911 N. 16th
Clark — — —915 N. 16th
Garden — — —5301 S. Broadway
B. Judge — — —2623 Nat. Bridge
Fralliman — — —3327 Caroline
Hammer — — —Kansas City
Wolkenhauer — — —3319 Rutger
Peterson — — —2706 Wash
Essie Bailey — — —2713 Franklin
McMurry — — —1353 Bayard
Edwina Crosson — — —4700 Labadie
Johnson — — —4127 Quincy
A. Lehmann — — —3447 Chippewa
C. Meyer — — —3724 Cote Brilliante
Niesmann — — —East St. Louis
William A. Vormehr — — —4906 Nottingham
Clara C. Thurber — — —4536 Alcott
Joseph Michalek — — —1815 Victor
Margaret Hoffmann — — —3504 Greer
William J. Hinrichs — — —Kimmswick
Margaret A. Geltz — — —LeMay, Mo.
Robert Franklin Dosse — —5033 Geraldine
St. Olivette Pentz — — —5316 Harney

At CLAYTON.

Irvin Chadduck — — — — —Carsonville
Audrey Bayless — — — — —Dandy, Mo.

BIRTHS RECORDED.

(If a birth does not appear in this column within two weeks, the Health Department asks that parents request physician to send a record to the Bureau of Vital Statistics, 10 Municipal Courts Building.)

BOYS.

R. and R. Guehring, 5008 Newport.
C. and S. Oppel, 3022 N. Newstead.
J. and E. Bournelis, 4136 McPherson.
D. and D. Huning, 7217 Lanham.

GIRLS.

B. and F. Arnsmeyer, 134 W. Madison.
A. and L. Colombo, 2222 Cass.
H. and L. Gray, 5347 Cabanne.
E. and D. Ploudre, 2107A College.
R. and M. Nicholson, 1030 Chouteau.
J. and J. Sandri, 1562 Sanford.
J. and V. Hergot, 4419 S. 38th.
K. and C. Larkin, 6431 Derby.

BURIAL PERMITS.

Altha Smothers, 27, 4234 Cote Brilliante.
Edward Duffey, 50, 3449 Texas.
Catherine Calvert, 4767 Maffitt.
Harry Bash, 62, 1324 North Market.
Spencer Jenkins, 86, 2828 Walnut.
Louise E. Zachow, 73, 3527 N. Newstead.
Robert Hawkins, 76, 1517 Goode.
Louis Stocker, 64, Ozanam Shelter.
Chas. Niggeman, 63, 3640A Evans.
Anna Bode, 62, 4464A Holly.
Oscar E. Schaefer, 56, Ste. Genevieve.
Gaspare Calandro, 54, 4943 Beacon.
Meinrad Waldvogel, 95, 4602 Beck.
James Patterson, 54, 4241 W. Maffitt.
Jamie Kersens, 67, 7506 Vermont.
Christ Schlueter, 70, 3807 N. 23d.
Michael J. Sheahan, 82, 3637 Finney.
Mary C. Conlan, 76, 1912 Hickory.
Mary Pruitt, 44, 1825 Bellefiande.
Edward Jackson, 45, 2104 Delmar.
Raymond E. Noecker, 23, 4657 Maffitt.
Harley Morene, 53, 2017 Arsenal.
Julian B. Wilhoite, 72, 3201A Arsenal.
Eugene E. Thompson, 39, 1217 North Market.
Georgette B. Turner, 67, 5507 Waterman.
Pauline Thomas, 57, 3333A Lemp.
Jorgen Anderson, 79, 5987 Wells.
Harry F. Smith, 59, 516 Hickory.
Joseph DeWille, 77, 5800 Arsenal.

288 Births, 189 Deaths, in Week.

There were 288 births and 189 deaths in St. Louis last week. Eighteen persons died of pneumonia, nine of tuberculosis, two of influenza and nine of violent causes. Five deaths were attributed to automobiles.

PROTECT YOUR CASKET WITH A



New Improved
Gardner Grave Vault
will insure your burial casket and remains against vermin, water or other deteriorating outside elements.
The Gardner is the Outstanding — $125.00
The St. Louis is second to none — $110.00
Consult Your Funeral Director

CEMETERY LOTS

LOT—6-grave; Section D, Mount Lebanon Burial Park; leaving city; must sell; make cash offer. COlfax 8592W.

MEMORIAL CEMETERY—6 grave lots; section 12. Call MU. 4240.

MOUNT HOPE, Section 11, 6-grave; bargain; $60. 1800 S. Broadway.

OAK GROVE CEMETERY—Section S, Lot 205; 6 graves, $275. RI. 5806M.

3-GRAVE LOT Oak Grove, fine location. Box T-19, Post-Dispatch.

SUNSET BURIAL—6-grave lot; sell cheap. SW. 2541.

MOUNT HOPE CEMETERY—6-grave lot; must sacrifice; price $75. Kirk. 1746.

FUNERAL DIRECTORS

North

MATH. HERMANN & SON
FUNERAL DIRECTORS
FAIR AND WEST FLORISSANT.
COLFAX 0630.

JOSEPH J. QUINN
3522 N. Grand. FRanklin 1142.
1389 N. Union. FOrest 7547.

A. KRON UNDERTAKING CO.
2707 N. GRAND — FRANKLIN 0209

JOHN P. COLLINS & BROS., INC.
988 N. Grand. JEfferson 0554.

LEIDNER FUNERAL DIRECTORS
3233 St. Louis, CO. 3390. CE. 3698.

CULLINANE BROS. FR. 1192.
ESTABLISHED 1884. 1710 N. GRAND.

EDWARD F. HOWARD & SONS,
4219 ST. LOUIS. ESTABLISHED 1874.

Northwest

STROOT & CARROLL,
4600 Natural Bridge. COlfax 0341.

South

Wacker-Helderle Und. Co.
CHAPEL — CHAPEL
3634 Gravois Av. — 2331 S. Broadway
LaClede 7575 — GRand 2116
LaClede 3634 — GRand 2117
Strictly Union.
PARKING IN REAR OF CHAPEL

ZIEGENHEIN BROS.
3633 Cherokee — FR. 0218.
ALBERT TRAUBE,
Off. Schumacher Und. Co., 3013 Meramec.
Riverside 1158. Res. Dixon 6291.

West

LAWRENCE MULLEN
5165 DELMAR Est. 1889 FO. 0877
NO BRANCHES

FEEL FREE TO PHONE US DAY OR NIGHT — FO. 7000
CHAS. F. STUART & SONS
FUNERAL HOME, 1225 UNION

CEMETERIES

MEMORIAL PARK
"The Cemetery Everlasting"
Lucas-Hunt Rd., North of Natural Bridge. 200 acres endowed as a park forever; convenient, quiet, peaceful, perpetual, non-sectarian.
HILL TOP GRAVES ONLY $35 EACH
Small deposit will hold until needed.
"What Everyone Should Know About Cemeteries" mailed free on request.
EVERGREEN 2111

OAK GROVE CEMETERY - MAUSOLEUM
THE PERFECT TRIBUTE
PERPETUAL CARE
INSPECTION INVITED
ST. CHARLES ROCK ROAD AT LA SALLE

NON-SECTARIAN
$5 and up per month buys a 6-grave lot with perpetual care in St. Louis'
MOST BEAUTIFUL CEMETERY
SUNSET BURIAL PARK
ON GRAVOIS ROAD

CREMATORIES

VALHALLA
CREMATORY—MAUSOLEUM—CEMETERY
7600 ST. CHARLES RD. CAbany 4900

MONUMENTS

SPEH Monument Co.
Opp. Sunset Burial Park, Gravois Road

DEATHS

AFRICANO, RAFFAELI—Entered into rest Fri., April 23, 1937, darling son of Francesco and Salvatore Mardino Africano and our dear brother.

Funeral from residence, 1421 N. 23d st., Tues., April 27, 8 a. m., to St. Bridget's Church, Jefferson and Carr, 9 a. m. Interment Calvary Cemetery. P. Miceli & Son service.

AMES, WESLEY CHARLES—4619 Sacramento, entered into rest Fri., April 23, 1937, 1 p. m., beloved husband of Jessie Ames (nee Cartwright), dear son of Mrs. C. Christrain, Mrs. L. Throm and Mrs. R. Weih, Mrs. H. Donnelly, Arthur, Charles, Ruby, Frank, Louis, Willie and the late Theodore Ames, dear father-in-law, grandfather and great-grandfather.

Funeral Mon., April 26, 10 a. m., from Stroot & Carroll Funeral Home, 4600 Natural Bridge av. Interment Leasburg, Mo. Deceased was a member of W. W. Camp 234, Missouri and Veteran of Indian war.

AUSTERMANN, JOSEPH H.—3428 Alberta st., Sat., April 24, 1937, dearly beloved husband of Anna Austermann (nee Brehme), dear father of Adelaide Jremaud, Agnes Cougot, Virginia and the late Catherine Austermann, dear father-in-law, grandfather, brother, brother-in-law and uncle.

Funeral from Gebken Chapel, 2842 Meramec st., Tues., April 27, 8:30 a. m., to St. Anthony Church, thence to St. Peter and Paul Cemetery. Deceased was a member of St. Anthony Married Men's Sodality.

BOLDT, CHARLES—Fri., April 23, 1937, 2:30 p. m., dear husband of the late Mary Boldt (nee Koennker), our dear uncle and brother-in-law, in his 85th year.

Funeral from Wacker-Helderle Chapel, 3634 Gravois, Mon., April 26, 3 p. m., to New St. Marcus Cemetery.

BORGMANN, JOHN HENRY—3944 Michigan, Fri., Apr., 23, 1937, 8 p. m., beloved husband of Mary Borgmann (nee Pollmann), dear father of Mrs. Anna Schulte, our dear grandfather and uncle, age 77 years.

Funeral from Gebken Chapel, 2842 Meramec, Mon., Apr. 26, 8:30 a. m. to St. Anthony Church, then to New St. Peter and Paul's Cemetery. Deceased was a member of St. Anthony's School Society, St. Vincent de Paul Society, St. Martins Benevolent Society and W. C. U. Branch No. 46.

BUDDE, ANNA L. (nee Volkmann)—4464A Holly av., suddenly Thurs., April 22, 1937, 1:30 p. m., beloved wife of the late Henry Budde, dear sister of Fredericka, Louis, Amelia, and F. Wm. E. Volkmann and the late Mrs. Minnie Hilker, our dear sister-in-law and aunt.

Remains will lie in state at Leidner Chapel, 2223 St. Louis av., up to 10 a. m., Mon., April 26, thence removed to East Grand Presbyterian Church, 19th and East Grand. Services 2 p. m. Interment Zion Cemetery.

BUTLER, HELEN (nee Madden)—3319 Halliday av., Fri., April 23, 1937, 3:25 p. m., beloved wife of John L. Butler, dear mother of John and Francis Butler, beloved daughter of Thomas P. and Catherine Madden.

Funeral from Arthur J. Donnelly's Parlors, 3840 Lindell bl., Mon., April 26, 8:30 a. m., to St. Francis de Sales' Church, Ohio and Gravois. Interment Calvary Cemetery.

CONDON, EDWARD H.—Sat., April 24, 1937, son of the late David H. Condon and our dear nephew, age 30 years.

Funeral from Peetz Funeral Home, Lafayette and Longfellow bl., Mon., April 26, 8:30 a. m., to the Immaculate Conception Church. Interment Calvary Cemetery.

CONLAN, MARY CATHERINE (nee Hatch)—1912 Hickory st., entered into rest Thurs., April 22, 1937, 6:10 p. m., widow of John Conlan, dearly beloved mother of Mrs. Mary Kinsella and Julia Conlan, dear mother-in-law, sister-in-law, aunt and grandmother.

Funeral from Schnur Funeral Home, 3125 Lafayette av., Mon., April 26, 8:30 a. m., to the Holy Angels' Church. Interment Calvary Cemetery.

DAUWE, MARY—Entered into rest on Saturday, April 24, 1937, at 5:30 a. m. dearly beloved sister of Henry Dauwe, Frank Kreuper and Anna Laird, our dear sister-in-law and aunt.

Funeral will take place on Tuesday, April 27, at 7:30 a. m. from Brockland Chapel, Hogan and North Market st., to St. Liborius Church, thence to Calvary Cemetery.

DORAN, LOUISE ESTELLE — Beloved wife of Claude J. Doran, dear mother of Dorothy L. and Florence M. Doran.

Services at Edith E. Ambruster Funeral Home, 4053 Lindell bl., Sun., April 25, 1937, 3 p. m.

FAEHNLE, CAROLINE SOPHIA—Entered into rest Fri., April 23, 1937, in her 76th year, beloved wife of the late Godfrey Faehnle, dear mother of Oscar, Otto and Adolph Faehnle, Mrs. Sophia Eggers (nee Faehnle), Mrs. Dena Pounds (nee Faehnle), dear sister, grandmother, great-grandmother and aunt.

Funeral from Brimmer Funeral Home, House Springs, Mo., Mon., April 26, 1:30 p. m., to St. Martin's Evangelical Church and Cemetery, at Dittmer, Mo.

FARRELL, ELIZABETH A. (nee Morrison)—1523 Obear, entered into rest Fri., April 23, 1937, 1:55 a. m., beloved wife of Alfred E. Farrell, darling mother of Alfred A. Jr., Lawrence M., Ellen B. and Mary G. Farrell, daughter of the late John and Ellen L. Morrison (nee O'Donnell), dear sister of Mrs. Frances Wilson, Mrs. Nell Curley of Detroit, Mich., and the late Mrs. Catherine O'Malley, our dear sister-in-law, grandmother, aunt and cousin, age 60 years.

Funeral Mon., April 26, 8:30 a. m., from W. A. Stock Funeral Home, Grand and Florissant, to Holy Name Church. Interment Calvary Cemetery. Deceased was member of St. Ann's Sodality.

FAY, MICHAEL R.—Sat., April 24, 1937, beloved father of Anna M. and John W. Fay.

Funeral from Albert H. Hoppe Funeral Home, 4111 Lindell bl., Tues., April 27, 2 p. m., to Valhalla Cemetery. Mr. Fay was a retired Sergeant of the St. Louis Police Dept.

FREIN, KATHERINE—4400 Washington, Fri., April 23, 5:30 a. m., dear sister of Mary McGregor and our dear cousin.

Funeral Mon., April 26, 8:30 a. m., from Funeral Home, 4355 Washington bl., to St. Louis Cathedral, thence to Calvary Cemetery. Meek & Dickman in charge.

FULLINGTON, EBERLE R. (ED. GERST)—Entered into rest Friday, April 23, 1937, beloved husband of Lillie A. Fullington (nee Kohring), stepfather of Hortense Stemmerman and Harold Krause, dear father-in-law, brother-in-law and father-in-law.

Funeral Monday, 2 p. m., from Tanner Funeral Home, 6107 Natural Bridge rd. Interment Valhalla Cemetery.

GRAFF, JOSEPH—3945A North Twentieth street, entered into rest Thursday, April 22, 1937, 11:55 p. m., beloved husband of the late Louise Graff (nee Dreyermann), dear father of Kattie Robinson and Edna Graff, our dear father-in-law, grandfather, great-grandfather and uncle.

Funeral Monday, April 26, 2 p. m., from Drehmann-Harral Chapel, 1905 Union boulevard, to Friedens Cemetery.

GROVES, THOMAS SR.—Beloved husband of Mollie Reid Groves, dear father of Thomas Jr. and William Groves, Mrs. Nellie Pinkney, Mrs. H. Perry, Mrs. Arnold Nash, Mrs. A. F. McEwen, Mrs. Henry Mabel, our dear grandfather and father-in-law.

Funeral from Edith E. Ambruster Funeral Home, 4053 Lindell bl., Mon., April 26, 1937, 2:30 p. m. Interment Valhalla Cemetery. Deceased was a member of Street Car Union, Local No. 788.

HARROD, ROGER Q.—Sat., April 24, 1937, husband of Amber Harrod, son of W. T. Harrod, brother of Jean H. Miller, Hester H. Sherwood, Cuba H. Heller, Nancy H. Kennedy and Hugo L. Harrod.

Services at Lupton Mortuary, 4449 Olive, Mon., April 26, 10 a. m. Interment private.

HAUSMANN, WALTER—April 22, 1937, dear husband of Louise Hausmann, dear father of Eugene and Helen, brother of Arthur, John and Clarence, our dear uncle and brother-in-law.

Funeral Mon., 1 p. m., from residence, 10536 Wurdack, Overland, Mo. Interment National Cemetery. Member of Sergt. George H. Durfee Post, No. 324, V. F. W. Ortmann service.

HEUER, BERTHA (nee Mosemann)—Age 65 years, entered into rest Sat., April 24, 1937, beloved wife of the late Louis Heuer, our dear mother, mother-in-law, grandmother, sister, sister-in-law and aunt.

Funeral Tues., April 27, 2 p. m., from Wm. F. Paschedag Chapel, 2825 N. Grand bl. Interment St. John's Cemetery. Deceased was a member of Walnut Camp, No. 4771, Royal Neighbors of America.

HOGAN, KATHERINE (nee Kraus)—2905 N. 20th., Sat., April 24, 1937, 2:30 a. m., beloved wife of Daniel Hogan, dear daughter of Frances Kraus and the late Joseph Kraus, dear sister of Mrs. Fannie Krueger, Mrs. Bertha De Has, Mrs. Mary Brunk, Arthur and the late Elizabeth Le Fevre and John Kraus, our dear sister-in-law, aunt and cousin.

Funeral from the Leidner Chapel, 2223 St. Louis, Tues., April 27, 8:30 a. m., to St. Liborious Church. Interment Calvary Cemetery.

KAISER, PETER G.—2301 Arsenal, Fri., April 23, 1937, 3:15 p. m., beloved brother of Katharine Rotty and Anna Kaiser, our dear brother-in-law and uncle.

Remains at Witt Bros. Chapel, 2929 S. Jefferson. Funeral Mon., 2 p. m., to St. Matthew's Cemetery. Deceased was a member of Meridian Lodge No. 2, A. F. & A. M., and Scottish Rite Bodies.

LAWLER, DENNIS—Sat., April 24, 1937, brother of the late William Lawler.

Funeral from Arthur J. Donnelly Parlors, 3840 Lindell bl., Tuesday, April 27, 8 a. m. to St. James Church, Tamm and Wade ave. Interment Calvary Cemtery.

MEEK, ELLEN FEENEY — Entered into rest Sat., April 24, 1937, 7:35 p. m., dearly beloved wife of the late James Meek, dear mother of Thomas E. Feeney and Mary Augustine and the late Margaret Huber, dear stepmother of James Meek Jr., dear grandmother, great grandmother and mother-in-law.

Funeral from the Provost Chapel, 3710 N. Grand bl., Tues. morning, April 27, to St. Michael's Church, thence to St. Peter and Paul Cemetery.

DEATHS

AFRICANO, RAFFAELI
AMES, WESLEY CHARLES
AUSTERMANN, JOSEPH H.
BOLDT, CHARLES
BORGMANN, JOHN HENRY
BUDDE, ANNA L.
BUTLER, HELEN
CONDON, EDWARD H.
CONLAN, MARY CATHERINE.
DAUWE, MARY
DORAN, LOUISE ESTELLE
FAEHNLE, CAROLINE SOPHIA
FARRELL, ELIZABETH A.
FAY, MICHAEL R.
FREIN, KATHERINE
FULLINGTON, EBERLE R. (ED GERST)
GRAFF, JOSEPH
GROVES, THOMAS SR.
HARROD, ROGER Q.
HAUSMANN, WALTER
HEUER, BERTHA
HOGAN, KATHERINE
KAISER, PETER G.
LAWLER, DENNIS
MEEK, ELLEN FEENEY
MEYER, HENRY B.
MITTENDORF, MAXWELL E.
MORRIS, HARRY
MUTTER, FRANK
NEMEC, WILLIAM
PATTERSON, CLAUDE R.
PEWTER, JOHN P.
RUEMMLER, PETER A. (ED)
SAMEL, E. C.
SCHIMWEG, HENRY F.
SCHROEDER, ANTHONY
SMITH, PAUL LIONEL
SULLIVAN, CESAR
WANDELL, HARRY B.
WOLZ, MINNIE
WULFEMEYER, MARY L.
YOUNG, EDWARD F.

MEYER, HENRY B.—Entered into rest on Fri., April 23, 1937, at 7:45 a. m., dearly beloved husband of Mary Meyer (nee Herbst), dear father of Ambrose, Francis and Walter Meyer and the late Cecelia Meyer, dear son of Mary Meyer (nee Dehrhake), and the late Barney Meyer, our dear brother, brother-in-law and uncle, at the age of 45 years.

Funeral Mon., April 26, at 8:30 a. m., from residence, Hume's Lane to Sacred Heart Church, Florissant, Mo. Interment in Sacred Heart Cemetery.

MITTENDORF, MAXWELL E.—1805 S. Spring ave., April 24, 1937, beloved husband of Mabel C. Mittendorf (nee O'Donnell), dear father of Harold Mittendorf, dear son of the late John and Charlotte Mittendorf, dear brother of Mrs. S. C. Palmer and our dear uncle.

Funeral Monday, April 26, 2 p. m. from McLaughlin's, 2301 Lafayette. Interment Sunset Burial Park. Deceased was a member of Mizpah Lodge No. 639 A. F. & A. M., Chopper Camp No. 218 W. O. W., T. P. A. and Alhambra Grotto. Washington, Mo., papers please copy.

MORRIS, HARRY—April 24, 1937, husband of Laura Morris.

Service at the Robert J. Ambruster Mortuary, Clayton rd., at Concordia lane, Wed., 2 o'clock, under the auspices of Pilgrim Lodge No. 652, A. F. and A. M. Mr. Morris also was a member of Missouri Chapter No. 1, R. A. M.; St. Aldemar Commandery No. 18, Moolah Temple and Alhambra Grotto. Interment Valhalla Cemetery.

MUTTER, FRANK—1847A Madison st., entered into rest suddenly Thurs., April 22, 1937, 7:30 p. m., dearly beloved husband of Margaret Mutter (nee Desmond), dear father of Peter Mutter, Ann Chier and Frank Mutter Jr., our dear father-in-law, grandfather, brother, brother-in-law and uncle.

The funeral takes place on Mon., April 26, 8:30 a. m., from Brockland Chapel, Hogan and North Market sts. to St. Liborius Church, thence to Mt. Olive Cemetery

NEMEC, WILLIAM—Age 80 years, 1811 S. 18th st., Fri., April 23, 1937, 3:30 p. m., beloved husband of Antonie Nemec, dear father of Frank W., Anna Rusch, Louis Jelinek and William Nemec, dear father-in-law, grandfather and great-grandfather.

Funeral Mon., April 26, 8:30 a. m., from Moydell Parlors, Mississippi and Allen avs., to St. John Nepomuk Church. Interment New Picker Cemetery.

PATTERSON, CLAUDE R.—1209 Missouri av., Thurs., April 22, 1937, 7 p. m., beloved husband of Lillie Patterson (nee Lacliny), dear father of Joseph and Russell D. Patterson, dear brother-in-law and uncle.

Funeral Mon., April 26, 2 p. m., from Moydell Parlors, Mississippi and Allen avs. Interment New Picker Cemetery. Member of B. of R. T., No. 439.

PEWTER, JOHN P.—3751 Shreve av., Fri., April 23, 1937, 9:45 a. m., beloved husband of Frances Pewter (nee Czarnicke), dear son of Margaret Pewter and the late Michael Pewter, brother of Mrs. Ann Robinson and William Pewter and the late Thomas Pewter.

Funeral from Arthur J. Donnelly's Parlors, 3840 Lindell bl., Mon., April 26, 8:30 a. m., to St. Engelbert's Church, Shreve and Carter. Interment Calvary Cemetery.

RUEMMLER, PETER A. (ED.)—2244 Hebert st., entered into rest Saturday, April 24, 1937, 2 p. m., dear husband of Mamie Ruemmler (nee Drees), dear father of Opal and Alberda Ruemmler, dear brother of Christ and Mary Ruemmler, dear brother-in-law and uncle.

Funeral from Schnur Funeral Home, 3125 Lafayette ave., Tuesday, April 27, 2 p. m. Interment New Picker Cemetery. Deceased was a member of the Home Mutual Aid Association.

SAMEL, E. C.—At Miami, Fla., of 3200 Bailey av., on Wed., April 21, 1937, at 6 p. m., beloved husband of Emma Samel (nee Kleinschmidt), dear father of Herbert, Mrs. Ruth Hoffmann, Mrs. Florence Lawrence and Mrs. Ruth Wilson, dear brother of William Samel, our dear father-in-law, grandfather, brother-in-law and uncle.

Funeral from the Leidner Chapel, 2223 St. Louis av., Mon., April 26, at 1:45 p. m. Interment Zion Cemetery.

SCHIMWEG, HENRY F.—Of Halls Ferry rd., entered into rest Thurs., April 22, 1937, beloved husband of Mary Schimweg (nee Oxmann), dear father of Conrad, Frank, Henry, Herman, Albert, Joseph and Anna Schimweg, our dear brother, brother-in-law, father-in-law and grandfather.

Funeral Mon., April 26, 8:30 a. m., from W. A. Stock Funeral Home, Grand and Florissant, to Holy Cross Church. Interment Calvary Cemetery.

SCHROEDER, ANTHONY—4484 Penrose, entered into rest Saturday, April 24, 1937, 7:10 a. m., beloved husband of Sophia Schroeder (nee Kempernolte), dear father of Mrs. B. Torian, Mrs. C. Coons and Lawrence Schroeder, our dear brother, father-in-law, uncle and cousin.

Funeral Tuesday, April 27, 8 a. m., from Stroot & Carroll Funeral Home, 4600 Natural Bridge ave., to St. Engelbert's Church. Interment Calvary Cemetery. Deceased was a member of Married Men's Sodality.

SMITH, PAUL LIONEL—2316 Park av., April 23, 1937, beloved son of Letcher and Arlene Smith, dear brother of Robert, Armond and Sherrill Smith, our dear grandson and nephew.

Funeral Mon., April 26, 1 p. m., from McLaughlin's, 2301 Lafayette. Interment Lakewood Park Cemetery.

SULLIVAN, CESAR—Darling son of William and Frances Sullivan, our dear grandson and nephew.

Funeral from Caicaterra Funeral Home, 5142 Daggett, Mon., April 26, 1937, 8:30 a. m., to St. Ambrose Church. Interment St. Peter and Paul's Cemetery.

WANDELL, HARRY B.—Fri., April 23, 1937, beloved husband of Hester Wandell, dear father of Harry B. Jr., Lee L. Wandell and Mrs. C. B. Williamson of Lakewood, O., our dear grandfather and great-grandfather.

Body at the Ellis Chapel, 5240 Delmar, until Tues., April 27. At the Masonic Temple, 3681 Lindell bl., same day from 10 a. m. until time of funeral, 2 p. m. Interment Bellefontaine Cemetery. Past master of Aurora Lodge No. 267, A. F. and A. M.; member Missouri Chapter, No. 1, R. A. M.; Hiram Council, No. 1, R. and S. M.; St. Aldemar Commandery, No. 18, K. T.; A. and A. Scottish Rite; secretary Masonic Board of Relief and member of Masonic Home Christmas Committee.

Tell City and Cannelton (Ind.) papers please copy.

WOLZ, MINNIE—4242 Chouteau av., Thurs., April 22, 1937, beloved wife of Sigmund Wolz, dear mother of Robert, Floyd, Earl and Marie Wolz, dear daughter of Robert Vaupel, sister of Edward and Irma Vaupel of Highland, Ill.

Remains in state at Edith E. Ambruster Chapel, 4234 Manchester av., until 12 o'clock noon Mon., April 26. Services at the Evangelical Church, Highland, Ill., same day 2 p. m.

WULFEMEYER, MARY L.—2027 Obear av., entered into rest Thurs., April 22, 1937, 11:30 a. m., beloved wife of the late Herman H. Wulfemeyer, dear mother of Eleonora, George and Herman Wulfemeyer, our dear mother-in-law and grandmother.

Funeral Mon., April 26, 2 p. m., from Math Hermann & Son's Chapel, Fair and West Florissant av. Interment St. Peter's Cemetery.

YOUNG, EDWARD F.—Saturday, April 24, 1937 2 p. m., beloved husband of Effie Young, dear father of Edward L. (Ted) Young, dear father-in-law of Mary Young.

Funeral Tuesday, April 27, 2 p. m., from the Kron Chapel, 2707 N. Grand bl. Member of Tuscan Lodge No. 360 A. F. & A. M.

CARD OF THANKS

WE wish to express our heartfelt thanks and appreciation for the many acts of kindness, messages of condolence and the beautiful tributes tendered us in our late bereavement. We deeply appreciate and shall remember always the kind services of the Rev. Roblee, Miss Elmer, Mr. Palmer, the St. Louis Butcher Verein and John L. Ziegenhein & Sons. The family of Gustave Mugele.

WE wish to thank all of our relatives and friends for the sympathy and consolation shown us in the loss of our dear wife and our dear mother, Theresa Rabel, who died April 16, 1937, especially Rev. Otto Wigges, pastor of Holy Cross Church (Baden), and the pallbearers, also for the beautiful floral offerings.
JOSEPH RABEL AND CHILDREN.

WE desire to thank our relatives and friends for their kindness and sympathy shown in our sad bereavement in the loss of our beloved husband and father, Mr. Joseph Schmid. Also the Rev. Father Poepperling of St. Philip Neri Parish, pallbearers and the beautiful floral offerings.
SCHMID FAMILY.

We want to especially thank Rev. J. Franey for his words of consolation, also Rev. G. Ryder and Stuart & Sons' Funeral Home for their finest of efficient service rendered and the courtesy shown our friends.
ADAMS and MILLER FAMILIES.

WE wish to express our deep gratitude to our many friends and relatives for their kindness, sympathy and beautiful floral offerings tendered in our late sad bereavement in the loss of our beloved husband, father, son and brother.
JOHN Q. ADAMS.

IN MEMORIAM

BARTH, CHARLES—In loving memory of my dear husband and father, who died April 23, 1932. Sadly missed by
WIFE AND CHILDREN.

BERLINGEN, NICKOLAS — In loving memory of our dear father who passed away six years ago April 23, 1931.
Sadly missed by
CHILDREN AND RELATIVES.

INDEX TO CLASSIFIED ADVERTISEMENTS
In This Section:

SERVICE

	Page		Page
Agents—Men	3	Motor and Bus Travel	1
Board	4	Partners	3
Business Cards	2	Professional	1
Business for Sale	Pt1P17	Professional	2
Business Wanted	Pt1P17	Rooms	4
Business Opportunity	Pt1P17	Roommates	4
Canvassers & Solicitors—Men	3	Rooms Wanted	4
Children Wtd.—to board	4	Salesmen	3
Coal and Coke	2	Saleswomen	4
Education	4	Situations Wanted	2
General Announcements	2	Special Notices	1
Help Wanted—Men and Boys	3	Swaps	1
Help Wanted—Women, Girls	3	Watches and Jewelry	2
Lost and Found	1		

FOR SALE

	Page		Page
Animals	Pt3P18	Miscellaneous for Sale	5
Antiques	6	Machinery	Pt3P18
Aquariums and Fish	Pt3P18	Musical Instruction	5
Automatic Refrigerators	5	Music (For Sale)	5
Automobiles	Pt3P14to18	Money to Loan	Pt3P13
Auto Accessories	Pt3P18	Motorcycles for Sale	Pt3P18
Auto Loans	Pt3P18	Office Appliances	Pt3P13
Auto Tires	Pt3P18	Office Fixtures	Pt3P13
Trucks	Pt3P18	Oil Burners	5
Beer Equipment	Pt3P13	Pianos	5
Bicycles, Motorcycles	Pt3P18	Plumbing Supplies	Pt3P13
Books, Periodicals	Pt3P18	Poultry and Birds	Pt3P18
Boats and Launches	Pt3P18	Radios	5
Building Material	5	Refrigerators (Commercial	Pt3P13
Clothing	5	Sewing Machines	6
Furnaces	5	Seeds, Plants, Trees	Pt3P18
Household Goods Wanted	6	Safes	Pt3P13
Household Goods for Sale	5,6	Talking Machines	5
Horses and Vehicles	Pt3P18	Typewriters	Pt3P13

TO RENT ROOMS

No long waits to find suitable rooms or board — when they are wanted. Post-Dispatch readers look to the want ad columns in the Post-Dispatch every day for a list of attractive vacancies offering selections in all parts of St. Louis —and they find satisfactory quarters!

These daily listing columns afford the person having room vacancies a quick, effective, every-day renting service—surprisingly responsive.

Post-Dispatch Want Ads are used resultfully in more than a hundred ways.

IN MEMORIAM

BUES, CAROLINE—In loving memory of my beloved wife and mother, who departed this life April 22, 1936.
One year has passed,
Oh, how we miss her;
Friends may think the wound is healed,
Little do they know the sorrow
That lies within our hearts concealed.
Sadly missed by
HUSBAND, CHILDREN AND ALL
WHO LOVED HER.

CEDERSTROM, VIOLA—In loving remembrance who died April 26, 1935.
The depth of our sorrow we cannot tell
In the loss of Viola, whom we loved so well.
But while she lies in peaceful sleep,
Her memory we shall always keep.
From her MOTHER AND FATHER.

DETERS, HERMAN AND CATHERINE—In memory of our dear parents, who departed this life Oct. 23, 1909 and April 23, 1932. CHILDREN.

DIETZ, MINNIE AND ANDREW—In loving memory of my dear mother and father, who passed away April 12, 1933, and April 23, 1934:
Dear mother and father, you are not forgotten,
Though on earth you are no more.
Still in memory you are with me
As you always were before.
Sadly missed by YOUR SON.

ENREDT SR., CHARLES J.—In loving memory of our dear father, April 17, 1935:
Two years have passed; oh, how we miss him;
Friends may think the wound is healed;
Little do they know the sorrow that lies within
Our hearts concealed.
Sadly missed by SON, DAUGHTERS, SONS-IN-LAW, SISTERS, BROTHER-IN-LAW AND GRANDCHILDREN.

ENGELHARDT, BENJAMIN—In loving memory of my devoted husband and father, who departed this life April 30, 1936:
Darling husband and father, oh how we miss you;
Bitter was the trial to part with one so good as you;
We often wonder why one so lovely and wonderful had to die;
A chair is vacant in our home which never can be filled.
Sadly missed by WIFE, CHILDREN, SONS-IN-LAW AND GRANDCHILDREN, AND ALL WHO LOVED HIM.

GRIFFIN, BESSIE—In loving memory of Bessie Griffin, who departed this life April 26, 1935:
We often think of days gone by
When we are all alone;
The years we spent in happiness
What trouble was unknown;
The thoughts of her we'll not forget,
May God watch o'er her now.
Sadly missed by HUSBAND AND SONS.

GRIMES, ROBERT, JR.—In loving memory of our dear son and brother, who departed this life April 27, 1935:
As time rolls on it will not stay
What grief we felt on that sad day;
With him so loving, kind and true,
How hard it was to part with you.
The flowers we placed upon your grave
may wither and decay,
But love for you who sleeps beneath will never fade away.
Sadly missed by
FATHER, MOTHER AND SISTER.

KLEIN, FRIEDA—In loving memory of my dear wife and our dear mother, sister, sister-in-law, aunt and grandmother, who departed this life April 23, 1936.
Sadly missed by
HUSBAND AND FAMILY.

KULICH, JACOB—In loving memory of my husband and our dear father who died April 28, 1936.
It was sad indeed the way he died
One year ago today without a ch

BUSINESS PERSONALS

A. & L. DUNN
MERCANTILE COMPANY
CAPITAL $200,000.00
LICENSED BONDED PAWNBROKERS
EST. 1873
912-14-16 FRANKLIN AV.
SALE OF OUT-OF-PAWN
DIAMONDS
AND OTHER ARTICLES

DIAMOND RINGS

21120 LADY'S PLATINUM DIAMOND SOLITAIRE: Stone weighs 2.79 carats and is set in a modern prong which has 4 perfect baguette diamonds; stone is flawless, beautifully cut and excellent color; mounting is platinum — — — — — — $850.00

20370 LADY'S DIAMOND BRIDGE RING: A rectangular-shaped bridge ring which has nine full cut good sized round diamonds evenly spaced about the ring; stones are joined together by very attractive filigree; mounting is white gold — — — — — $75.00

20231 MAN'S STAR SAPPHIRE DIAMOND RING: A beautiful star sapphire with an excellent star set in a platinum mounting which has a triangular shaped and a marquise shaped diamond running down each shank from the sapphire; 20 small full cut round diamonds are set along the edge of the mounting; very different looking — — — — — — $125.00

18426 LADY'S PLATINUM DIAMOND SOLITAIRE: A very fine diamond weighing 1.36 carats set in a modern mounting which has 14 small round diamonds and 2 marquise diamonds arranged in a very manner; solitaire is very fine — — $350.00

20650 MAN'S SOLITAIRE CANARY DIAMOND RING: A beautiful canary diamond 1.08 carats set in a brand-new white and yellow gold square top mounting which has a baguette and a round diamond running down each shank from the solitaire — — — — — — — $200.00

21138 LADY'S SQUARE CUT DIAMOND RING: A perfect square cut diamond weighing 2.25 carats set in a brand-new platinum prong mounting which has two baguette diamonds running down each shank from the solitaire — — — — — — — $750.00

20646 LADY'S PEARL DIAMOND ACROSS-THE-FINGER RING: 5 genuine pearls are set next to each other in a line across the yellow gold mounting; 20 full cut round diamonds form a cluster around the pearls; very attractive — — $150.00

21302 LADY'S SOLITAIRE DIAMOND RING: Stone weighs 1.24 carats and is set in a very different looking platinum mounting which has 4 marquise shaped prongs; 22 round diamonds and 8 sapphires in the mounting — $225.00

21348 MAN'S SOLITAIRE DIAMOND RING: Stone weighs 1.50 carats and is set in a square top yellow gold mounting; stone is well cut and the color is very good; special — $225.00

21155 LADY'S SOLITAIRE DIAMOND RING: Stone weighs 1.49 carats and is set in a modern platinum prong mounting which has 2 round diamonds and a baguette diamond in each shank; this is an excellent buy. $300.00

DIAMONDS, BROOCHES, BRACELETS AND EARRINGS

1829 DIAMOND DROP EARRINGS: Each earring has 2 full cut round diamonds, the lower one of good size and much larger than the top stone — — $100.00

5229 LADY'S PLATINUM DIAMOND BRACELET: A straight line diamond bracelet which contains 38 round full cut diamonds; stones are very well matched in cut and color; the mounting is platinum — — $275.00

7939 BLACK ONYX CROSS: A black onyx cross about 2 inches long and 1¼ inches wide with a cluster of 7 full cut round diamonds in the center; special, $50.00

3949 PLATINUM DIAMOND HORSESHOE BROOCH: A very plain horseshoe brooch which has 31 round full-cut diamonds; pin is about 1¼ inches high and 1 inch wide; special — — $135.00

LADIES' WRIST WATCHES
(All Watches Guaranteed)

5564 LADY'S WRIST WATCH: A 17-jewel imported movement in a 14-karat solid yellow gold round case which has gold numerals and hands; special — — $25.00

5429 LADY'S PLATINUM DIAMOND WRIST WATCH: A very fine 17-jewel Swiss movement in a platinum case which has 10 small diamonds around the edge; special — — — — $25.00

4630 LADY'S WRIST WATCH: A high-grade imported 15-jewel movement in a yellow gold filled case which has a stainless steel back; a black silk cord wrist band; a real buy — — — $17.50

5229 LADY'S ELGIN WRIST WATCH: A very fine 17-jewel movement in a platinum round case with a black silk cord band; hands and numerals are yellow gold — — — — $125.00

MEN'S WRIST AND POCKET WATCHES
(All Watches Guaranteed)

5529 BULOVA WRIST WATCH: A 15-jewel movement in a yellow gold filled case which has a yellow gold metal band; also yellow gold hands and numerals — $16.50

4059 WALTHAM WRIST WATCH: A 17-jewel movement in a yellow gold filled case which has a metal strap band — — — $28.50

5451 ILLINOIS RAILROAD WATCH: A 21-jewel movement in a Wadsworth yellow gold filled case; a Montgomery dial; special — — — — $20.00

1415 ILLINOIS POCKET WATCH: A 12-size open face white gold filled case; this is an excellent buy — $20.00

MISCELLANEOUS

ALOE ENGINEER'S TRANSIT: Guaranteed to be in perfect condition; complete with tripod and case; just like new; special — $75.00

SINGER ELECTRIC PORTABLE SEWING MACHINE: Guaranteed to be in perfect condition; complete in every detail; special $22.50

CORONA PORTABLE TYPEWRITER: Guaranteed to be in perfect condition — — — — $20.00

STERLING SILVER COMPOTE: A six-inch high silver Compote which has a deep glass bowl which fits into the compote; very attractive — — — — $ 7.25

SAVAGE SUPER SPORTER RIFLE: 30-30 caliber; has had very little use; just like new; special — — — — — — $27.50

RADIOS: All guaranteed to be in perfect condition; running in price from — — — $5.00 to $17.50

GOLF BAG: A genuine "Hot Z" bag; genuine leather; excellent condition; special — — — $ 12.50

TOOTH EXTRACTION TOOLS: 10 instruments in all; special—$ 15.00

GRAFLEX 3A CAMERA: F6. 3 lens; 5x7 picture; guaranteed—$ 37.50

EASTMAN 1A CAMERA: F8. 2 lens; guaranteed — — — —$ 15.00

MONEY LOANED
on Diamonds, Watches, Clothing, Furs, Shotguns, Golf Clubs, Microscopes, Etc.
Mail Order Accounts Invited
Subject to Inspection
DUNN'S
64 Years at
912-14-16 FRANKLIN AVE.

BUSINESS PERSONALS

WOLFERT HAULING CO.
Heavy hauling, hoisting, lowering safes and machinery; moving; get our estimate. 1611 S. 9th. Chestnut 9699.

SHOP TOWEL SERVICE CO.
Specialized service of every industrial need. We also rewash and sterilize soiled rags. Delivery Service.
4139 Gravois. LAclede 2960.

COLLECTIONS—We collect or no charge. Mutual Adj. Co., GA. 3607.

FUNERAL SPRAYS $1.50 up. Day and Night Flower Shop, 1906 N. Grand. FR. 2967.

DRIVING to California Tuesday, 2 cars, accommodate 2 in each car; roomy, dependable; references exchanged. FR.3478

DRIVING to Los Angeles, take 2; share expenses. JEfferson 8366.

UP to $60 cash to anyone for roofing or siding prospect we sell. CO. 6255.

WATCHES AND JEWELRY

Wanted
DIAMONDS, GOLD AND PAWN TICKETS, SILVER, ETC.
WE PAY THE MOST CASH
Bought by St. Louis' Largest Gold Dealers. Don't fail to see Sparber, 106 N. 7th St., before you sell. We guarantee to meet or beat any legitimate offer. We buy diamonds, gold or gold-plated jewelry in any condition. Gold teeth, sterling silver, regardless of condition, and in fact, anything that glitters, and pay immediate cash.
Don't Sell Unless You See
H. SPARBER & CO.
St. Louis' Largest Gold Dealer,
106 N. 7th St.

CASH for old gold, silver, broken jewelry, clothing; LOANS on any article of value; licensed and bonded pawnbrokers. CAPITOL JEWELRY & LOAN CO., OPEN EVENINGS. 105 N. 6TH.

SAVE 50—75%
BARGAINS—Diamonds, jewelry, watches; like new; swap. Pawnship, 4135 Easton

CASH for old jewelry, diamonds, any kind and form, Eckert Jewelry Mfg. Co., 613 Locust. 411 Equitable Bldg. CH. 9247.

CASH for dental gold, jewelry, watches, coins. Gem Jewelry Co., 505 Arcade Bldg.

CASH for unused or used U. S. stamps or collection. Box A-260, Post-Dis.

DIAMOND RINGS—4 perfect; can be bought separately. Box B-39, P.-D.

STAMPS and COINS

Wanted
OLD COINS AND CURIOS
Commemorative half dollars and other coins. Private collector. Kelley, Colfax 4131. 4554A Penrose.

CASH for old gold, broken jewelry, pawn tickets, diamonds. Miller, 716 Pine.

For Sale
OLD U. S. STAMPS
1861, 1867, 1869, 1870, 1882, Grills, Secret Marks, etc.; 10 varieties, 25c.
STAMP SHOP.
Mabel Hoehn, 801 Holland Bldg. MA. 0803.

COAL & COKE

1 TON MARISSA
NUT, $3.35—LUMP, $4
BROWN COAL, 110 St. Ange, CE. 0700.
4 BUSHELS **$1.00** DELIVERED ¼ TON—$2.25 1 TON $4.00
B. S. Coal, 6200 S. Broadway. RI. 6650

AGNES COAL CO., 5031 Wells; clean furnace lump, loads, $3; 1 ton, $3.75; screenings, loads, $2; mine run, loads, $2.50; 1 ton $3. FOrest 1023.

ECONOMY COAL CO., 6205 WAGNER MU. 8286. RANDOLPH CO. COAL. 4 bu., $1; 1 ton, $4; loads, $3.50.

WHOLESALE COAL CO.—Special clean furnace coal, $3.20 per ton; $2.95, ton load lots. 1236 S. Vandeventer. FR.8319

ABC COAL, 1200 GRATIOT. CE. 4636. Coal, $3.50, $3.75, $4.25, $5.50.

Kindling Wood
SPECIAL bargain, new pine kindling, 200 lbs., $1, delivered. Poland Fuel Co., 6300 N. Broadway. CO. 4599.

BUSINESS DIRECTORY

BRICKLAYING & TUCKPOINT'G

TUCK POINTING, damp walls prevented; garages, porches, steps, granitoid, waterproofing basements. Ideal, 2825 Union. EV. 5265.

CALL Bose for bricklaying, cement work and tuck pointing; good work. 4014A McPherson. JE. 3672.

TUCK POINTING, chimney repairing, dampness prevented. Cather, 5745 Maffitt. MU. 5582.

CHIMNEYS—Walls, roofs, repaired. Benson, 3825 St. Louis, JE. 5141.

CALL Lotz Bros., roofing, tuck pointing, bricklaying. 3429A Caroline, FR. 7159.

CARPENTERS AND BUILDERS
W-I-L-L B-U-I-L-D
5-room modern brick bungalow, tile bath, kitchen, oak floors, rathskeller, garage in basement, very reasonable; take car, lot part pay. Calvin, 4168 Maryland. FR. 1345.

"ROSEMOND BUILT GARAGES"
—BRICK OR FRAME—
Monthly Terms, Sample Garage
3445 S. Kingshighway
"ROSEMOND," FLanders 3850

ALTERATIONS, brick, frame garages, porches, sunroom, stores, carpentry, concrete, brickwork. Terms and bids given. Reynolds, 4828 Fairview, Fl. 0569.

CARPENTER—Build, alter or repair; cement, brick or plastering, on easy terms. Rodgers, Popular Priced Builder, 5432 Vernon. RO. 9969.

MODERNIZE your old-fashioned home, let us give you an estimate; our expert advice free. Guaranteed Shops, 5566 Clemens. FOrest 0134.

MODERNIZE your old-fashioned home, let us give you an estimate; our expert advice free. Guaranteed Shops, 5566 Clemens. FOrest 0134.

BUILDING of all kinds; reasonable; garages, porches; composition roofing, alterations. Sellers, 4107 Oakwood. MU. 4438.

ALTERATIONS—Screens, drawings, new homes, low prices. Vinyard, 5003A Delmar.

ADDITIONS, REPAIRING GUARANTEED Work, estimates. Wright. CO. 4129. 3961 Blair.

CARPENTER—Builder; contractor, alterations, additions, repairs; estimates given; reasonable. Carile, 4948 Plover, EV. 3617

CARPENTER—New, repairing. Concrete. Weber, 4411 Washington, NE. 1355.

CARPENTER — New, general repairing. Hoevelmann, 4309 Manchester, JE. 4248.

CARPENTER WORK—New and repair. Meixner, 5605 Labadie. EV. 4777.

CARPENTER—General repairs, reasonable. Blackwell, 1834 S. 3d. CE. 8691.

BUNGALOWS, garages, porches, sunrooms. EV. 2030, 3401 Williams pl.

ANY work in building line; reasonable. Karpf, 3108 Magnolia. LAclede 0758.

CARPET CLEANING

CHEMICALLY cleaned, 9x12 and throw rug, $1.50; suites, $8.95. Independent Rug Cleaners, 1452 Goodfellow. EV. 5988

RUGS chemically cleaned, 9x12, and throw, $1.75; suites, $7.50. AAA Rug & Upholstery Cleaners, 3703 Cass. FRanklin 7969.

RUGS—9x12, chemically cleaned, $1.65; suites $4.95; Clearmore Rug, 1416 N. Jefferson. CE. 1666.

SPECIAL — 9x12, chemically cleaned $1.45. City Carpet and Upholstery Cleaners, 1018 CHOUTEAU, GA. 7316.

CARPET CLEANING

9x12 NO CHARGE FOR SIZING $2.50
Deodorized, moth proofing, insured. Prompt service. Oriental rug specialists.
Rug Division **JE. 0842**
ST. LOUIS TOWEL SUPPLY
54 Years in Business—Compton and Lucas

9x12 Chemically Cleaned and Thrown $1.61
Living-Room Suites $4.95 Cleaned or Exterminated
NEW PROCESS CO., GA. 9795
2226 Franklin.

9x12 Chemically Cleaned and Thrown $1.75
Let us restore beauty to your rugs. Orientals cleaned and repaired. Suites cleaned or fumigated, $6.50.
Chouteau Furniture & Rug Service Co.
1016 Chouteau GA. 4886

SPECIAL No Extra Charge for Sizing 9x12 $2.45
Chemically Cleaned and Moth-Proofed
Fully Insured. 111 Rugs. CE. 1088
Guaranteed Rug Cleaning.

RUGS 9x12, chem'ly renovated, NEW SANITIZE PROCESS $1.95
Guaranteed not to fade, soften or injure your rug. Fully insured.
Furniture Service, 109 Elm.

RUGS—Chemically cleaned 9x12, $1.65; living suite, $4.95. Acc Rug Co., 2631 Delmar. Throw rug free. FR. 9202

CONCRETE & CEMENT WORK

ANYTHING in concrete, new and repairs; guaranteed; reasonable. L. WEINGART, 4815 Carter. CO. 4565W.

BRICK PORCHES, garages, complete; remodeling, plans drawn; guaranteed good work, Becker, 3037 N. Sarah. CO. 2271.

CONCRETE STEPS, floors, walks, walls, and brick work; reasonable. Olms, 3139 Fair ave.; CO. 7186.

CONCRETE ashpits, all sizes. Benson, 3825 St. Louis, JE. 5141.

CONCRETE floors, walks, steps, basements, J. Laffey, 4662A Easton. RO. 2038.

CONCRETE and cement work of all kinds. James Walsh, 1493A Arlington. FO. 2207

CONCRETE and cement work. Fred Schmidt, 5718 Jennings rd. EV. 2564.

ELECTRIC WIRING, ETC.

CALL CO. 3743—First-class work; reasonable prices on old house wiring. Paul Schmidt, 4548 Fair; licensed contractor.

WIRING—Repairing; reasonable; licensed. Porter, 4415 Ravenwood. EV. 2856.

WIRING and alterations. Call Ungar Electric, 119 N. 11th. Garfield 7333.

ELECTRIC APPLIANCE REPAIRING

VACUUM CLEANERS
(SERVICED)
New 20-ft. cord, new bag, new pick-up brush and motor completely overhauled.
THIS WEEK, $5.59
NORFOLK MU. 2877
1611 Goodfellow. Free Delivery

GARDENING AND SODDING TREE SURGERY,

RICH SOIL FOR LAWNS, GARDENS, FLOWERS
Landscape Co., 4580 De Tonty. GR. 9217

GENUINE BLUE GRASS.
Sodding, seeding; first-class, reasonable. Rundquist, 4022 Weber rd. RI. 5630M.

LET US SOLVE YOUR LANDSCAPE PROBLEMS
Edw. W. Ambo, Architect and Contractor. 1238 Mount Olive. CA. 7390.

DECORATIVE ROCK — Rock work, concrete ware, pottery work, cement porch boxes. Hohn, 4377 Chippewa.

BLUE GRASS SOD — Sodding, grading. Hilker, 2749 Hickory. GR. 5458.

RICH TOP SOIL delivered; load. Huning, 3928 Fairview. LA. 8391.

FERTILIZER—Dirt, flagstone, sponge rock. Stiltz, 3416 N. Euclid. MU. 3938.

BEST ILLINOIS blue-grass sod; estimates. Richards, 1206 Hodiamont. FA. 0294.

JOHNSON'S landscaping, tree surgery, seeding, spraying. Rosemary Lane. FO. 0971

GUTTERING AND SHEET METAL WORK

GUTTERING and spouting; low prices. 1435 S. Vandeventer. Lancaster, NE. 0705.

GUTTERING—New; clean; repaired, painted; reasonable; furnaces cleaned, repaired. Hoover, 2019 Utah. LA. 1503.

HAVE GUTTERS repaired before spring rains. Elliot, 5803 Easton. MU. 7836.

HAVE your gutters and spouts repaired. Schrader, 1824 N. Grand. FR. 7622.

FURNACES, gutters, spouts repaired. W. C. Schmidt, 5200 S. Kingshighway. FL.7162

HARDWOOD FLOORS
IMMEDIATE SERVICE
Sanding, refinishing, cleaning, waxing, repairing. Elliott, 5966 Plymouth. FA. 5614

Duncan Floor Service
Sanding, refinishing, bleaching, waxing and polishing. 2612 Virginia. LA. 0783.

FOR RENT—FLOOR SANDER; easy to operate; delivery service. Rudolph Hardware, 5745 Delmar. CAbany 8830.

Woods Sanding, Finishing, Floors Laid. 4636 Shenandoah. LA. 8650.

A. B. C. floors specialty or machines rented. 6562 Tholozan. HI. 8787.

A. B. C. FLOOR SPECIALISTS—Or machines rented. 6562 Tholozan. HI. 8787.

FOR hardwood floors, Call F. P. Lee, 4607 Evans. FO. 0492.

SANDING, finishing; 20 years' experience. Holt, 5209 Cabanne. FO. 0935.

FLOORS installed; old floors refinished. Sedlacek, 6854 Corbitt. CAbany 0473.

LINOLEUM LAID
15c SQUARE YARD, expert work. Shannon, 1267 Wagner ter. CA. 8792W.

MISCELLANEOUS NOTICES

ICE BOXES—Relined; guttering, spouting and furnace work; get our prices. PR. 8365. K. & K. Sheet Metal Works, 1314 Lynch.

ROCK driveways installed or repaired. Farrell, 779 Emmenegger, Riverside 8977M.

PAINTING
PAINTING AND DECORATING.
Only best materials and skilled workmanship used; for first-class job and for estimates call McKinney Painting Co., 4023 Meramec. LA. 5128.

PAINTING — Inside or outside; Craftex walls renewed; floor bleaching and shellacking; guaranteed material and workmanship; low figure. Kremer, 912 Lemay Ferry. RI. 1463.

SPECIAL Craftex Walls Exterior Painting SPECIAL
ELLIOTT, 5960 Plymouth. FA. 5614.

PAINTING—EXTERIOR, INTERIOR, PAPERING; EXPERT WORK. J. E. CAVANAUGH, 2600 Bredell. Hiland 4562.

INTERIOR, exterior, Dutch Boy lead; first-class work; reasonable. F. G'Sell, 1372 Burd. FO. 7409.

GUARANTEED painting, general repairing. Guarantee Decorators, 5241A Delmar. FOrest 1515.

EXPERT painting, inside and and outside, reasonable; expert on craftex walls. Ace, 5703 Goodfellow.

McGINESS & COUGHLIN PAINTING CO. Pure lead and linseed oil; painting, decorating. 942 Laurel. CAbany 2492W.

PAINTING—Reasonable; 15 months to pay; best materials, Lansche and Dake, 5045 Vernon. FO. 5269.

PAINTING—Interior, exterior; 15 years' experience, ART CRAFT DECORATING, 3534 Caroline. FR. 7486.

HOUSE PAINTING — Interior, craftex, graining. Yeager. 104 Kayser. RI. 1718.

GUARANTEE shops get the best. 5566 Clemens, FOrest 0134.

PAINT now; quality work; reasonable. Deba, 1422 N. 10th. GA. 3827.

GUARANTEE shops get the best; reasonable, dependable. 5566 Clemens. FO. 0134.

DECORATING — Interior, exterior; first-class. Sharpe, 3124 Yale. ST. 1791.

PAINTING—General; very reasonable. C. Holliday, 4353 Washington. FR. 5477.

PAINTING—General; very reasonable. C. Holliday, 4353 Washington. FR. 5477.

PIANO TUNING
OSCAR STEINBACH—Piano tuning, repairing. 3736 Cote Brilliante. JE. 9037.

Vacancies in desirable apartments in the city or suburbs are listed in the Post-Dispatch Rental Columns.

RADIO SERVICE

HOME RADIO SERVICE CO.
ANNOUNCES

THE REMODELING and remodernizing of their laboratories. Remodeled with complete paint job of sunlight white and new lighting arrangements. Remodeled with new testing equipment of the latest and most efficient type. Beautiful waiting room lounge and comfortably arranged observation points for clients of scientific or inquiring turn of mind who wish to watch their set being worked on.

REORGANIZATION of our shop personnel and technical procedure enables us to now offer consultant service from the laboratory beautiful, the laboratory efficient, the laboratory perfect, offering radio service perfect.

THE MANUFACTURER made your set to operate perfectly. It did, at one time, and it can be made to operate perfectly again. Orders will be accepted only under these conditions.

COME VISIT us and see the Hickok Room, the Oscillograph, the Galvanometer, the Vacuum Tube Voltmeter, the Dynamic Mutual Conductance Tube Tester, the only accepted manufacturer's basic method. The Audio Micrometer, the Condenser-Checker and Analyzer, the Interference Analyzer and Checker which ferrets out radio's greatest enemy, man-made static. See the wonders of radio science unfolded to you by these most modern and technical instruments which are uncanny and almost human in their operation.

GRAND
A TELEPHONE CALL **4447** FOR APPOINTMENT
will bring a cab to your door, customer or not, for a visit to our laboratories.

PLASTERING

PLASTERING, stucco and granitoid work; all work guaranteed; reasonable. A. A. Reshkora, 3022 Minnesota. LA. 9771.

PLASTERING—Ceilings and patches; reasonable. Higgins, 5022 St. Louis, RO. 3726.

PLASTERING, tuckpointing; all repairs. SOUTEE, 5153 VERNON, FO. 2731.

PLASTERING, ceiling, patches; reasonable. Collins, 2824 Blair. CE. 0259.

PLASTERING and tuck pointing. J. F. Dockery, 2226 Delmar. CE. 2110.

PLASTERING, stucco, repairs. RI. 0630W. AMES, 5802 S. Kingshighway. CO.1393W

PLUMBERS

PLUMBING, heating, registered city, county; Webster; new, remodeling; low prices. Berger, 3333 De Baliviere. FO. 4570.

SAVE 1-3 of your cost, plumbing work. Call JE. 9731. Peiffer Plumbing Co., 4329 Delmar.

RADIO SERVICE

HOME RADIO SERVICE
2149 S. GRAND
● Prompt ● Efficient
● Guaranteed ● Reasonable
● References Furnished
ATTENTION
Our Prices and Experience Merit Your Business
GR. 4447

ROOFING AND SIDING

HILL-BEHAN
Applied Roofing Division
Flat Roofs Repaired
SHINGLES AND SIDING APPLIED
Low Prices—Terms Arranged
Guaranteed Workmanship
We Use Ford Roofing Materials
Phone PArkview 1000
Lumber for Every Purpose

FREDERIC CO.
Roofing Division
REPAIR OR NEW WORK
Estimates Without Obligation.
PHONE COlfax 0811-12
4382 NATURAL BRIDGE BLVD.

SEARS, ROEBUCK NEW ROOFS APPLIED
Flat and steep. We do all the work. Free Inspection With No Obligation.
GRAND AT WINNEBAGO. LA. 0544.
KINGSHIGHWAY at EASTON.

IF YOUR ROOF LEAKS OR NEEDS REPAIRS, CALL CENTRAL ROOF & SIDING CO., REASONABLE, 4414 MANCHESTER. JEFFERSON 0761.

ALL kinds of roof work done, smoke stacks and flag poles painted. JEf. 2115. 4143 Olive. B. J. Howard.

ROOFING, tuck pointing, carpentry, painting. Lewis, 1206 Ioma. PA. 3626.

GUARANTEE to stop leaks, cheap. Shaw. 3847 Folsom. PR. 5750.

ROOF repairing; reasonable. Atlas Roofing Co., 3327 Caroline. LAclede 2895.

"GUARANTEE" TO STOP ALL LEAKS. BENSON, 3825 ST. LOUIS. JE. 5141.

REPAIRING — Guaranteed; reasonable. General Roofing, 3615 Laclede. JE. 7647.

FOR a good roof job or repair, call ELLIOT, 5903 Easton. MUlberry 7836.

STORAGE, MOVING, EXPRESS

STATE bonded warehouse; low rates; furniture in trade. Wagner Bros., 201 S. Jefferson. JE. 1568.

$2 PER ROOM, BONDED, INSURED. NEWSTEAD MOVING CO., RO. 1566. 1483 UNION.

THE PEOPLES MOVING CO.—Furniture wanted badly. JE. 5181, 3126 Easton.

UPHOLSTERING

SAVE 50 PER CENT OR MORE — Reupholster your living room suite. Wm. B. Appell Upholstering Co., 4524 Delmar. FOrest 8976. EASY TERMS.

UPHOLSTERING done at home; reasonable. Wittner, 5665 Clemens. CA. 3726R.

UPHOLSTERING and slip coverings, reasonable. Smith, 4012 Castleman.GR.6342

WALL PAPER CLEANING
ABSORENE CLEANED ROOMS.
Expert paint washing, paper cleaning, work guaranteed; 12 years' experience, economical, reliable, prompt service. G. F. Guist, 3206 Montgomery, JE. 9533.

ATCHISSON BROS.—PROMPT EFFICIENT SERVICE. HI. 6930. 6543 MARMADUKE.

REED BROS.—Wall paper cleaned and paint washed; work guaranteed; 20 years' experience. 4119 Evans. FR. 5872.

CENTRAL PAPER CLEANERS—Paint washing, papering. 2145 S. Jefferson. GRand 7088.

WALL PAPER cleaning, painting, Nelson's Cleaning, 1424 Evergreen. MU. 2540.

PAPER CLEANING—Paint washing, guaranteed. Lenard, 4751A Newberry, Ro. 0169.

CLEANING, papering, plastering, scraping, painting. Murrays, 5703 Highland. MU. 3885.

WALL PAPER cleaned; paint washed; reasonable. Jackson, 4256A Lee. CO. 3856J.

PAPER CLEANING—Cheap; expert. Chester Baughn, 2818 Lafayette. GR. 1037.

ABSORENE cleaning, work myself. Dippel, 3820 Oregon. FR. 2310 or LA. 3940.

ABSORENE CLEANING — No streaks. Nuelle, 3926 Randall. RI. 6291W.

PAPER CLEANING—1937 patterns; do own work. Wentzel, FR. 3638, 3538 Page

CLEANING, absorene, work reasonable. Robertson, 3320 Bell. EV. 2131.

PAPER CLEANING—Expert, guaranteed. A. R. King, 1318 N. Taylor. FR. 6246.

ABSORENE cleaning; expert; low prices. Scarborough,6510 Morganford. RI. 2491W

ABSORENE cleaning, painting; do own work. Mills, 6131 Lasalle, EV. 6967.

ABSORENE—Courteous, prompt; covers; reasonable. King, FR. 6831, 3864 Page.

ABSORENE cleaning; no streaks; reasonable. Sam 4113 N. Grand. CO. 4993.

FOWERS WALL PAPER CLEANING CO. Guaranteed. 4610A Delmar. RO. 6397.

ABSORENE CLEANING. NORSIDE. 4640A EVANS. FOREST 2646.

WE GUARANTEE no streaks. St. Louis Wall Paper, 4176 Manchester. JE. 6166.

WALL PAPER HANGING
ESTABLISHED 1904
Decorating, cleaning, washing, interior, exterior painting, scraping; high-class work at no greater cost than the ordinary kind residential work our specialty. Hill, 4945 Buckingham st. FOrest 3521.

PAPERING, painting, plastering, floors refinished; prices reasonable. Vincent, FOrest 2306 or Dixon 6030, 5047 Ridge.

WALL PAPER HANGING

FIRST-CLASS papering and cleaning at moderate prices; satisfaction guaranteed. Geo. Grabner, Decorator, 3628 N. Grand (at Natural Bridge). Colfax 2112.

PAINTING—Interior, exterior, specializing in wallwork; business 15 years; references. Benson, 3428 Louisiana. LAc. 8779.

WALL PAPERING, plastering, painting, craftex walls refinished. Niehaus, 2814 Aads. Office, GR. 3153; residence, Kirkwood 7432.

EXCELLENT paper hanging; low prices; Guarantee Decorators, 5341A Delmar. FOrest 1515.

WALL PAPERING—Your selection, Kingshighway Dec. Co., 4961 Thrush. FO. 4076.

PAPERING, painting, plastering; work guaranteed. Darnell, 1804 Iowa. GR. 3488.

ATTENTION—Call Dee for guarantee papering, painting, cleaning; reasonable. 4040A N. Grand. CO. 8018J.

POPULAR PRICE — Steaming, papering, cleaning. Clodfelter, 3613 N. Market. FR. 1043.

PAPER CLEANING—Paint washing, guaranteed. Lenard, 4751A Newberry, RO. 0169.

BEST DECORATING CO.—PAPERING, PAINTING, CLEANING, PLASTERING. 3421A PENNSYLVANIA. LA. 4788.

PAPERING, painting; do work myself; very reasonable. J. W. MOSES, 8334 Jamieson. MU. 8636.

PAPER HANGING—JOE PLASTERING; REASONABLE PRICES. COLLINS, 2824 BLAIR. CENTRAL 0259.

PAPERING, painting, cleaning; reasonable. 4120 Red Bud. Walters. CO. 5410J.

PAPERING, painting, plastering guaranteed work; reasonable. Zaritz Decorating Co., 8845 Cozens. EV. 2740.

PAPERING—Cleaning; work myself. Strebler, 3007A Ends. GRand 4562.

PAPERING, painting, cleaning, plastering; guaranteed. Lutz, 4141 Olive. JE. 3228.

PAPERING, painting, cleaning; do work ourselves. Lotus, 5737 Lotus. MU. 0762.

PAPERING, painting; good work, prompt. Bodendick, 1903 Knox. Highland 1209.

THIS week special reduced prices. Freeman, 4048 Tholozan, LA. 9135.

PAPERING—Immediate service; reasonable. White, 4815 Cupples. FO. 0339.

PAPERING, painting; best work. Edward Reddy, 2618 Geyer. FR. 6385.

PAPERING—Painting, plastering, low prices. Dale, 4544 Tholozan, GR. 4905.

PAPERING—First-class work guaranteed. Malone. 4010 Delmar. JE. 5145.

PAPERING, painting, cleaning; reasonable. Zumwalt, 4117 West Pine. FR. 6739.

A. GULLEY—Papering, painting; all work guaranteed. 3783A Laclede. JE. 9203.

LARGE selections, work guaranteed. Muenighaus, 3444 Park. GR. 5307.

WE PAPER, paint, plaster, prices reasonable. Write H. Schaefer, Ideal Hotel.

PAPER hanging, painting; work guaranteed. T. Stoddard, 1306 Benton.CE.6784

PAPERING and cleaning; immediate service. Larkin, 7619 Ivory. RI. 3483.

ALL work guaranteed; colors saved papering. Elsing, 1428 Compton. LA. 4603.

WASHING MACHINE REPAIR

WASHERS, vacuums, parts, service; free estimates; guaranteed work; wash machine parts and sales. 4119 Gravois. LAclede 6266.

FREE ESTIMATE, CITY OR COUNTY. SCHMIDT, 6210 W. FLORISSANT. Evergreen 0790; work guaranteed.

EXPERT REPAIRS, service, parts, free estimates. Super, 1117 Salisbury. GA. 8333.

PROFESSIONAL

DETECTIVES

DETECTIVE — Shadowing; investigating; confidential; licensed, bonded. CA. 0776.

DRESSMAKING—MILLINERY

LADIES, furnish material, style; suits made, guaranteed workmanship; practical tailors, for $12; remodeling. 3919 Olive.

I SPECIALIZE in alteration of ladies' garments; also dress making; charges reasonable. FO. 7676.

DRESSMAKING—Alterations, remodeling; good fitter. Mrs. Burgess, CO. 6176.

DRESSMAKING—Remodeling and alterations; reasonable. GRand 0493.

PATENTS

INVENTORS—Write for new FREE book, "Patent Guide for the Inventor" and "Record of Invention" form. No charge for preliminary information. Clarence A. O'Brien & Hyman Berman, Registered Patent Attorneys, 290-T Adams Bldg., Washington, D. C.

PATENTS OBTAINED ON EASY TERMS. H. M. Plaisted, registered patent attorney over 30 years. 4413 Page. JE. 2905.

PATENTS — Watson E. Coleman, patent lawyer; booklet free; 724 9th st. N. W., Washington, D. C.

PATENT on air filter and cooler; office, home; sell or with royalty. Box A-365, Post-Dispatch.

PATENTS obtained; information folder free. F. J. Larson, 567 Paul Brown Bldg.

PROFESSIONAL
Hair-Moles-Warts
Scientifically removed by a doctor; 10 needle electrolysis, 650 hairs an hour; guaranteed permanent, safe, painless. L. M. FELDMAN, ELECTROLOGIST
FR. 5816. Mae Bldg., 4468 Delmar Bl.

SUPERFLUOUS HAIR REMOVED
SUPERFLUOUS HAIR
Removed by 10-needle electrolysis quickly and permanently; 600 hairs per hour; best of references. 30 years' experience in St. Louis. FOrest 6180.
MISS AIDA MAYHAM ELECTROLOGIST
346 N. Euclid Av., Corner Pershing Av.
TIMES have changed, my charge is price $5 an hour for skilled 10-needle electrolysis. Fay Calien, 634 Union. FO.5901

ANSWER TO TODAY'S CROSSWORD PUZZLE

R	E	A	M		A	R	M		P	O	E	T
A	R	N	E		R	I	A		A	V	E	R
P	R	E	S	U	M	P	T	I	V	E	L	Y
		M	A	R	E		E	V	E	R		
B	R	O		A	N	U	R	A		T	O	W
O	I	L		L	I	P	I	N		A	D	O
A	P	O	D		A	S	A		S	K	I	N
R	E	G	I	O	N		L	A	T	E	N	T
		Y	E	S			N	A	N			
R	A		T	A	A		E	A	R		E	D
A	F	F	I	R	M	A	T	I	V	E	L	Y
F	E	R	N		T	T	O		E	R	S	E
F	R	O	G		D	E	N		S	E	E	D

SITUATIONS—MEN, BOYS

MAINTENANCE MAN—Sit.; married; age 39; excellent written references, electrical, carpentry, plumbing and everything. 1217A Pendleton.

MAINTENANCE MAN—Sit.; 34; repair motors, painting, anything in repair. Rogers, 1416 Montrose.

MAINTENANCE MAN—Sit.; elevator, heating, motors, electric wiring, general repairing, any building. Box A-347, P.-D.

MAN—Sit.; farmhand or caretaker; married; experienced stockman and dairy hand; sober and industrious; now employed. C. M. Milborne, Ballwin, Mo.

MAN—Sit.; 42, experienced shipping, receiving stock clerk, timekeeper, or clerical work; need work, will consider anything. Box T-412, Post-Dispatch.

MAN—Sit.; experienced in placing products on market and merchandising sales; formerly with nationally-known companies. Box T-257, Post-Dispatch.

MAN—Sit.; 28; office and store manager, sales experienced; married, family; references; need it badly; salary. EV. 8732

MAN—Sit.; young; 21 years; work of any kind; experienced in assembly and machine shop. JE. 0987.

MAN—Sit.; experienced; wants painting, carpentry, general repairing; have tools. FL. 4457.

MAN—Sit.; young, colored; work car washer or truck helper. JE. 6815.

MAN—Sit.; allround upholsterer; want hotel or apartment work. FO. 2893.

MAN—Sit.; on small country place; elderly, reliable. Box T-326, Post-Dispatch.

MAN—Sit.; colored; A1 garage man; chauffeur. NE. 0571.

MAN—Sit.; stock; neat penman, lettering, experienced. Box K-74, Post-Dispatch.

MAN—Sit.; $2 per day, any kind of work; single. Box B-21, Post-Dispatch.

MAN—Sit.; colored; cleaning offices, work in private home. FR. 4356.

MAN—Sit.; general house repairman, for city cottage. Box B-146, Post-Dispatch.

MAN—Sit.; any kind work; willing. Biegal. 1505 Bacon. FR. 8570.

MAN—Sit.; middle-aged reliable, handy watchman, caretaker. Box T-114, P.-D.

MEAT CUTTER —

SITUATIONS—WOMEN, GIRLS

...N—Sit.; colored; experienced cook. ...1971.

...G LADY—Sit.; refined, intelligent ... experienced, wants position restau... resort or grocery. Box K-68. P.-D.

...NG WOMAN—Sit.; with small boy, ...work motherless home or adults. ... B-193, Post-Dispatch.

HELP WANTED

HELP WANTED—MEN, BOYS

...Those answering advertisements ...cautioned not to enclose original ...Copies serve the purpose and ...possible loss of valuable originals.

...TANT CREDIT MANAGER—Fi... ...experience; $200. EFFICIENCY, ... Syndicate Trust.

...TANT—25-30; good firm; $2400. ...LLETIN ABSTRACT, 1884 Ry Exch.

...TECTURAL DRAFTSMAN and de... ...must have at least 5 years' ex... ...give record of employment and ...you wanted. Box A-130. Post-Dia.

...STANT OFFICE MANAGER AC...UNTANT—25-28; future; $150-$175. ...SINESS SERVICE, Chemical Bldg.

Auto Loan Manager

...ing 35 and 35 years of age, must be ...ling to leave city; prefer one who has ...d experience with national automo... finance company, furniture, loan ...pany or any line where patient install... ...ase. Must have knowledge of ... and collections. State age, and ...last 3 places of employment in first let... ...x A-255 Post-Dispatch.

...Y BODY METAL MEN—Experienced ... ...work; must be first-class. ...ite Body Co., 4554 Delmar.

...Y PAINTER and stripers; first-class ...one only; steady job. Perfect Auto, ...000 Locust.

...KE—Bench hand, for Friday nights; ...ay be steady job; state experience and ...phone number. Box B-101, Post-Dis.

...RTENDER—Must have excellent rec... ...ed and reference and be over 35. Box ...T-204, Post-Dispatch.

...TENDER—Reliable, honest; South ...de. Box T-120, Post-Dispatch.

...NCH HAND—Frame nailer, planing ...ill experience. 3313 S. Compton.

...OKKEEPER—25-30; future; $125-$175. ...FICIENCY, 1306 Syndicate Trust.

...—Handy with tools; work around boats ...d summer resort; room, board, tips; ...ears later. Klinhart's, Lake Kilarney, ...ronton, Mo.

...—18-20, filling station, 84 miles from ...t. Louis, highway 66, good home, small ...alary, reference. Box T-162, Post-Dis.

...—To work in drug store; experienced ...preferred; bring references; do not phone. ...6125 Bartmer.

...—About 16; drug store, make ice ...cream, also willing, honest. Box B-88, ...Post-Dispatch.

...—18, with bicycle; must be worker. ...FL 9943.

...—As auto mechanic's helper; familiar ...with brakes. PRospect 8449.

...—Drug store, days, 8 to 4, $6 week. ...6001 Gravois.

...—Colored, with bicycle; drug store; ...references. 6601 Olive St. rd.

...—Wtd.; drug; punior or registered; ...good hours. 6901 Gravois.

...—Drug store; day work; steady; ex... ...perienced; reference. 6201 Chippewa.

...—For tinner's helper. ...6130 Fra...

...—High school, drug store, part time; ...reference. Box B-245, Post-Dispatch.

...—17 to 19; general office, shipping. ...state salary expected. Box T-262, P.-D.

...RIDGE FOREMAN—Experienced with ...concrete and steel pile construction; ...state references, wages and experience. ...Box J-364, Post-Dispatch.

...CK stone mason, bid on job. Box ...T-260, Post-Dispatch.

...CK SIDING APPLICATOR—Experi... ...ced only. Call COl. 6255.

...ck DRIVER—Mechanically inclined, good ...eye sight, clean habits, honesty, past ...3 years history required. Box B-334, ...Post-Dispatch.

...CHELMAN—... ...Reiner's, 1608 S. Broadway.

...BINET MAKER—Must be good; union. ...Labor Board Working Co., 4015 Laclede.

...BINET MAKER—Union. Rickensohl ...Fixture Co., 825 N. 8th.

...RPENTER—First class, for finish; ...open shop. Call Sunday morning before ...10 a. m. and after 2 p. m. 820 Haven ...st. RI. 6614.

...RPENTER—Capable erecting office par... ...tioning and paneling. Apply Monday, ...2100 Olive st.

...RPENTERS—$4 per day; repair work. ...Parkview 6016.

...RETAKER—White, married man; thor... ...ughly experienced in caring for lawn, ...shrubbery and doing general yard and ...housework; must know how to drive car; ...modern, thoroughly equipped living quar... ...ters, rent free, for person who can quali... ...fy; state age, give references from for... ...mer employers for doing work of this ...kind. Box B-282, Post-Dispatch.

...RETAKER—Colored; couple for small ...farm; no children; must be honest and ...reliable; furnish reference; small salary. ...Box B-160, Post-Dispatch.

...LERK—Age 22-24, college, no experience, ...$75. REFERENCE ASS'N, 705 Olive, ...ROOM 309.

...LERK—College; good firm; $100-$125. ...EFFICIENCY, 1306 Syndicate Trust.

...LERK — 18-22, large stature, $85. ...LOEHR, 745 Frisco Bldg.

...LLECTOR—With car, to handle retail ...accounts, part or full time; liberal com... ...mission arrangement. Box A-254, P.-D.

...MPTOMETER OPERATOR — Payroll ...clerk. Messmer Brass Co., 2700 S. 7th.

...OOK—Experienced. ...4465 Easton.

...UNTER MAN—Auto parts, age 21-35, ...$30. MISSOURI STATE EMPLOYMENT ...SERVICE, 3000 Locust.

...OUPLE Wtd.—As caretakers for resort; ...must understand the rentals of cottages, ...renting the public and keeping the ...ground and cottages clean; no cooking; ...year round position for right party; ...state age and references. Box B-76, ...Post-Dispatch.

...OUPLE—Care for country place, small ...town near St. Louis; woman must be ...experienced cook and housekeeper. Man ...good gardener and understand poultry. ...References required; no children. Box ...T-185, Post-Dispatch.

...OUPLE—Colored or white; chamber ...work, engage basement rooms; no ob... ...jection to husband employed; small sal... ...ary. 4532 Westminster.

...OUPLE—Man and wife as care takers on ...farm near Hillsboro, Mo., no children. ...Call or write stating qualifications. O. ...J. Mudd, Hillsboro, Mo.

...OUPLE—Middle-aged; care for small ...summer camp year round; 80 miles. Box ...N-403, Post-Dispatch.

...OUPLE—To clean office and run fur... ...nace, living rooms and small salary. ...Box B-104, Post-Dispatch.

...OUPLE—Handy man; part-time work, for ...living quarters; all conveniences; small ...pay. Box B-365, Post-Dispatch.

...OUPLE—Experienced man cook; woman ...wait table; general country hotel work; ...room, board, salary. 5045A Wells.

...OUPLE—Experienced, $50-$100. LaFont ...Agency, 6336 Clayton rd.

...REDIT MAN—40-50, prefer wholesale ...food experience; $150. BUSINESS ...SERVICE, 37 years Chemical Bldg.

...NTAL MECHANIC—First-class packer ...and finisher, steady position. Rust Den... ...tal Lab., 620 Washington.

...NTIST—Allround operator. Call at 3407 ...Iowa.

...NSIBLE position to fill vacancy as be... ...ginner in sales work; age over 21, neat; ...permanent. Mr. Riedell, 408 Pine.

...TAILER—In engineering department; ...electrical and mechanical; state age, ...schooling experience and salary expected; ...steady employment. Box N-213, P.-D.

...E MAKER—For folding paper boxes; ...must be first-class man. Burd & Fletch... ...er Co., Kansas City, Mo.

...E SETTER—Add punch press hands. ...Box T-408, Post-Dispatch.

...SHERMAN—Roller on heavy steel metal ...structure; $140-$176. BULLETIN AB... ...STRACT, 1884 Railway Exchange.

...REW CUTTER—As partner, with old ...established dress concern. Box B-40, ...Post-Dispatch.

...IVER—For cleaning truck; must fur... ...nish cash bond. Box B-75, P.-D.

...ECTRICIAN'S HELPER—For industrial ...plant; must have some experience; to be ...used as apprentice; opportunity for ad... ...vancement; state age and past employ... ...ment as such. Box B-337, Post-Dis.

...GINEER—Wanted; first class; who ...understands cooling apparatus maintan... ...ence work and can direct men; perma... ...nent position in large establishment, pre... ...ferably hotel or large apartment house ...experience; state salary expected and ...reference; strictly confidential. Box ...B-108, Post-Dispatch.

HELP WANTED—MEN, BOYS

ELECTRICIAN—Experienced. Call Flanders 3095.

ERRAND BOY—Over 16; $7 week. Box B-123, Post-Dispatch.

ESTIMATOR—Mill work, experience, acquainted with architects and builders, salary. Box B-333, Post-Dispatch.

FACTORY MANAGER.

MAN take complete charge of either dress or work-shirt factory of large production, experience in all branches of manufacture necessary. Give full details, age, references in letter. Box 256, suite 1803, Times Bldg., New York.

FACTORY MAINTENANCE MAN—Experienced; give complete information of experience and previous employment. Box K-70, Post-Dispatch.

FARMER AND WIFE—On 80-acre modern farm in St. Louis County; in answer, state age, experience, reference. Box N-202, Post-Dispatch.

FARM HANDS—One single, one married; experienced. 8501 Page.

FARM HAND—Married man, work on farm, good privileges. Box B-234, P.D.

FILLING STATION ATTENDANT—State qualification and experience. Box B-165, Post-Dispatch.

FOREMAN—For structural and ornamental iron shop. Chester Iron Works. RI. 0510

FOUNTAIN MAN—21-36, $70. AGENCY, 744 Frisco Bldg.

FREIGHT BILLER—Typist, age 25-35, $75 month. MISSOURI STATE EMPLOYMENT SERVICE, 3000 Locust.

HANDY MAN—And wife; use of house and lot and some wages. Box T-278, Post-Dispatch.

HANDY MAN—Around farm and buildings. Box T-190, Post-Dispatch.

HEAD USHER—Experienced; Ozark Theater; must live in Webster, Kirkwood, Maplewood. Apply today after 3 p. m.

HORSE SHOER—Not over 40; good proposition; out of town men write. Box A-17, Post-Dispatch.

HOTEL CLERK—Middle age, single; experienced. Box N-402, Post-Dispatch.

JANITOR—White; room, board, exchange part time service. 5026 Enright.

JOB PRESSMAN—For Miller & Kluege presses; state age and former employer. Box B-199, Post-Dispatch.

JUNIOR ACCOUNTANT—With motor accounting experience; state age and experience; replies confidential; good salary. Box N-224, Post-Dispatch.

LAUNDRY MANAGER—Thoroughly experienced, able to take complete charge of small plant; give references, salary expected, etc., all details. Box B-291, Post-Dispatch.

LAUNDRY DRIVERS—Independent, with routes. Write Box K-281, Post-Dispatch.

LEDGER CLERK—Experienced; must be good at figures, age 22 to 27, single; state experience and salary expected. Box B-159, Post-Dispatch.

LOCKSMITH—Young man thoroughly experienced in retail lockshop, to manage key department. State age, experience and references in complete detail. Include recent small photo. Write Box J-380, Post-Dispatch.

LUBRICATING ENGINEER—30-45; excellent firm; $175-$250, plus expenses. EFFICIENCY, 1306 Syndicate Trust.

LUDLOW OPERATORS—State age, salary expected and employment held for past two years. Box B-3, Post-Dispatch.

MACHINIST—First-class, allround, for contract shop with ability to become foreman; 85c to start; state age and experience. Box B-93, Post-Dispatch.

MAINTENANCE MAN—Must paper and paint; salary $60 month and apartment free. Box N-165, Post-Dispatch.

MAN—Between 30 and 35 years; good appearance who understands bookkeeping and mailing; must have pleasant personality and willing to work; permanent position, good chance for advancement; state salary expected and former places of employment; strictly confidential. Box B-107, Post-Dispatch.

MAN—Colored; house and yard man, must be experienced; in answer state age, reference, experience. Box N-200, P.-D.

MAN—With car to secure farm mortgages information; state experience, salary. Box K-282, Post-Dispatch.

MAN—To paint signs; $2 day and room. 2224 Gravois.

MAN—Experienced for floral shop. Box B-163, Post-Dispatch.

MAN—For labor; $1.50 day and room. 2224 Gravois.

MANAGER—For new, large department store, doing half-million dollar business; give complete particulars. Box A-138, P.-D.

MEAT CUTTERS—Young; experienced; for extra; salary $8.50; address and phone number. Box B-6, Post-Dispatch.

MECHANIC—Ford; young man, neat appearance, lab set; experience for specialized work in grease palace. Shell station and Ford dealership. See D. M. Hewette, 7916 N. Broadway.

MEN—With cars; some knowledge of electricity helpful but not necessary. Box B-379, Post-Dispatch.

MEN Wtd.—Experienced in auto parts on counter. Apply 2 to 5 p. m., today. 4750 Easton.

MEN—5; handy with tools, for screen shop. 8029 Frederick.

OFFICE BOY 18-21, high school graduate; $50. LOEHR, 745 Frisco.

PAINTERS—Must be good brush hands, plenty of work, call between 12 and 2, Hill, 4945 Buckingham Ct., 3d east.

PAINTERS—First-clas only. Apply Monday morning between 6 and 7, 5083 Kensington.

PAINTER—Non-union and paste boy. Call Call Sunday from 10 to 11 only. 3603 N. Jefferson.

PAINTERS and paperhangers wanter; must be A1 mechanics. Call 5077A Kensington.

PAINTERS—First-class. Apply 10 a. m. Sunday, 3945 Delor.

PAINTER—Union. Call after 5 o'clock. Meier, 4559 Fair.

PAINTER—Union, about 2 months work, state salary expected. Box B-281, P.-D.

PAINTER—Experienced; white; call Sunday. 3105 New Ashland pl.

PAINTER—Experienced; steady for realty company. Box N-342, Post-Dispatch.

PAINTERS—All summer work. 4963 Blow st. Call after 5.

PAINTERS WANTED
5063A HIGHLAND FO. 1675

PAINTERS—And paper hangers; first-class. 1438 Claytonia terrace. ST. 2546.

PAPER HANGERS—Age 20-56; experienced; $4-$6 day. MISSOURI STATE EMPLOYMENT SERVICE, 3000 Locust.

PAPER HANGER—Neat workman. Apply Sunday afternoon. 3025 Walton pl.

PAPER HANGER—Cleaner, painter, have season's work. FA. 2337.

PAPER HANGER—Call before 12. 3511 FOLSOM.

PAPER HANGER—Experienced. 5946 Kingsbury. CA. 3144W.

PAPERHANGER Wtd.—Light housekeeping; room rent to apply. CO. 3569.

PAPER HANGERS—Call 7 p. m. Sunday, 1365 Shawmut pl.

PAPER HANGER—With tools. 3625A N. Grand. Sunday, do not phone.

PAPERHANGER—With tools; first class only. Wimer, 1404 Walton.

PAPER HANGER—And cleaner; first-class. 4117 West Pine. FRanklin 6739.

PAPERHANGERS — Experienced only. 5536 Pilot, FLanders 0231.

PAPER HANGER—One painter. Apply 2706A Gamble, Sunday, 7 p. m.

PAPER HANGERS—With hand tools, at once. 4544 Tholozan.

PAPERHANGERS—First-class only need apply. 2911 Gravois.

PAPERHANGING—First class; tools. Apply 626 Eastgate, 3d north Sun. morning.

PAPERHANGERS—$1.50 a room. 4584 Aldine; all day; plenty work.

PARKING LOT ATTENDANT—Young man, well educated and ambitious; 8 a. m. to 5 p. m.; $60 monthly, with opportunity for considerable additional earnings for alert individual. Write fully, Box A-399, Post-Dispatch.

PARTSMAN—Automobile dealer, write complete information, salary expected, qualifications, education, etc. Box N-210, Post-Dispatch.

PASTE BOY—Must be experienced; no other need apply. CO. 6610J. Call Sunday.

PASTE BOY—Experiences not necessary. Call before 1 o'clock. REpublic 1193.

PASTE BOY—Experienced. Call at 4044 Labadie after 9 a. m. Sunday.

PASTE BOY—A1. EV. 0545. Chas. Griebaum.

PHARMACIST—Registered, state age, experience and salary. Box B-112.

PLANT ENGINEER—24-35; B. S. or M. S. degree; $125-$175. EFFICIENCY, 1306 Syndicate Trust.

PHARMACIST—Unusual offer with aggressive chain. Write full details first letter. Box B-274, Post-Dispatch.

PHOTO OFFSET PHOTOGRAPHER—And plate maker. Give full particulars and references. Box B-66, Post-Dispatch.

PIANO PLAYER—Play popular dance music. Tavern, NE. 6069.

HELP WANTED—MEN, BOYS

PLUMBING ESTIMATOR—Experienced. Box B-157, Post-Dispatch.

PLUMBER—Good lead worker. Lowe, WA. 458.

PLUMBER—Apprentice; willing worker; some experience. 4429 Minnesota.

PORTER—Colored, experienced in washing and polishing cars; apply Monday morning. 2607 Bellevue, Maplewood.

PRESSER—Experienced only. Apply Monday morning, 127 S. Kirkwood rd. Kirkwood 2000.

PRESSER—Experienced on Hoffman press. 4859 Easton.

PRESSER—Experienced for cleaning shop; references. Winfield 0838 Monday.

PRESSMAN—Union; part time; small shop; opportunity. Box B-129, P. D.

RATE CLERK—Biller; truck; $100-$120. EFFICIENCY, 1306 Syndicate Trust.

SALESMANAGER—Acquainted with tavern, drug and grocery trade for food products. Phone FO. 3442 Monday.

SCOURER—Must be thoroughly experienced. Apply at 4859 Easton.

SHIPPING CLERK—Age 30-40; capable of handling men; state experience, salary expected and at least 3 good references. Box B-165, Post-Dispatch.

SILK SCREEN OPERATOR—Thoroughly experienced, part or full time. Fairway, 3107 N. Grand.

SIGN PAINTER—Or boy to learn trade; give references and experience. Box K-380, Post-Dispatch.

SPECIALTY MEN—Live deal; can earn $30 weekly; business and suburban. 1024 Cotton Belt Bldg.

SKIP TRACER—Installments; $90. EFFICIENCY, 1306 Syndicate Trust.

SPECIALTY SALESMEN—Who have sold educational courses; can make a connection that is worth $100 per week to a hustler. Call Monday before 10 a. m. 6525 Page av. See Mr. Trepel.

STEAM FITTER AND HELPER—Must be first-class on hot-water and house heating; references and wages expected in first letter. Box B-363, Post-Dis.

STENOGRAPHER — Clerk, young man, thoroughly experienced; state age, qualifications, references and salary expected. Box B-28, Post-Dispatch.

STENOGRAPHER—20-23; mechanically inclined; advancement to sales, $16 week, MISSOURI STATE EMPLOYMENT SERVICE, 3000 Locust.

STONE MASONS—Experienced on building country job. LA. 6573, 3120A S. Kingshighway.

STORE CLERK—Retail shoe experience; age 21-25; gentile, $15 week to start; permanent; only neat and aggressive. MISSOURI STATE EMPLOYMENT SERVICE, 3000 Locust.

TINNER'S HELPER—For industrial plant; must have some experience; to be used as apprentice; opportunity and advancement; state age and past employment as such. Box B-306, Post-Dispatch.

TRUCK MECHANIC HELPER—Must have tools. Call Sunday a. m., 620 S. 7th.

VEGETABLE MAN—To buy and operate large road stand; must be experienced. LInders, Woodlawn and Manchester.

WOOL PRESSER—Must have experience on Prosperity Air Machine. See Mr. Goodwin, 6220 Cabanne.

YOUNG MAN—Familiar with freight tariffs and stenography; state age, experience salary required, residence and phone. Box A-55, Post-Dispatch.

YOUNG MAN—For bank work; 18 to 20; high school graduate; state age, qualifications, experience, if any, and salary expected. Box N-197, Post-Dispatch.

YOUNG MAN—Companion, possessing automobile, spend week-ends at river club, swimming, etc., enclose snapshot, expenses paid. Box T-16, Post-Dispatch.

YOUNG MAN—Operate soda fountain, drug store; state references and salary expected. Box B-24, Post-Dispatch.

YOUNG MAN — Experienced; to repair boats and canoes at summer resort. Klinhart's, Lake Kilarney, Ironton, Mo.

YOUNG MAN—With references; experience as collector for real estate company desirable. Box R-22, Post-Dispatch.

YOUNG MAN—Expert paint washer and paper cleaner; 30c hour to start. 8510 Morganford.

YOUNG MAN—Soda fountain; must be experienced. 6722 West Florissant.

YOUNG MEN—4; solicit dry cleaning; train for drivers; apply 7:30 a. m. Monday. Penrose Cleaners & Dyers, 3802 W. Florissant.

YOUNG MEN—21 to 25 years; hard workers, some factory experience preferred, for general work in chemical company, 22c per hour to start, steady work. Box B-97, Post-Dispatch.

YOUNG MEN—With grocery and vegetable experience; give full details in first letter. Box B-400, Post-Dispatch.

Trades

ELECTRIANS Who wants to join the Amalgamated Building Council of N. A. union, call Sunday, 10 to 12 a. m., at 4408A Easton.

LABOR NOTICE

AUTO MECHANICS MASS MEETING

Sunday Evening at 7:30

3414A N. UNION

Everybody Welcome, Local 319

UNITED AUTOMOBILE WORKERS OF AMERICA

C. I. O. Affiliate

SALESWORK

THE positions offered under this classification are selling positions, such as canvassing, soliciting, house-to-house work, etc.

3 MEN WANTED

FOR STEADY WORK; EARNINGS WILL RUN FROM $20 A WEEK AND UP TO START; FINE OPPORTUNITY; EXPERIENCE UNNECESSARY. APPLY AFTER 9 A. M., 4263 OLIVE ST., ST. LOUIS, OR 1764 STATE ST., EAST ST. LOUIS.

COAL SALESMEN—Also other men, women, to solicit vacuum furnace cleaning, $2 per order. FOrest 0506.

CREW MANAGER—With machine and about four men or able to obtain men quickly calling on Illinois and Wisconsin farmers selling positive necessity; long credit terms, no collections, deliverie or deposits. Liberal commissions and overwrite weekly. Box J-387, Post-Dis.

DRIVER—Solicitor, with car, build cleaning route; salary and commission; old established quality plant. 6440 St. Louis.

DRIVER—Salesman; cleaning plant in county; references; salary, commission. Box B-164, Post-Dispatch.

HIGH SCHOOL, college students, other men; for sales or distribution work on spare time basis; new product; needed by every man and boy; sells like wildfire; liberal commission; big earnings; common. Box 6, Akron, O.

MAN—Colored, salary and commission. Aply Sunday 9 a. m. Room 405, People's Bldg., 11 N. Jefferson, ask for Mr. Webb.

Men, 2; at 40c per hour; for special campaign; must be neat appearing. Apply Monday, 9 a. m. only. 6719 Delmar.

MEN—2, 25 to 35; apply Sunday morning, 10 to 12, American National Ins. Co., 2516 Sutton. Maplewood Loop.

NO NEED to be unemployed, we can use 2 men with determination to make good; experience unnecessary; this opportunity is worth your investigation. Apply any morning, 9-12. 7613 Forsythe, Clayton, Mo.

OPPORTUNITY for 2 men to work in special advertising campaign, no selling required; apply between 9 and 12 Monday, room 336, 4908 Delmar.

YOUNG MAN—Age 25 to 35; experienced, to represent us selling Frigidaire and electric appliances; good territory, guaranteed salary and commission. Schwarz R. & P. Store, Breese, Ill.

YOUNG MAN—Travel Illinois, car furnished, about $25 week to start; Sunday 10 to 12 or Monday, 508 First National Bank Bldg., East St. Louis.

AGENTS WANTED—MEN

ABC BUYS scrap iron, metal; earn up to $75 weekly; get our guaranteed price list. ABC Iron & M. Co., 1200 Gratiot.

AGENTS—$6 hourly; amazing KARNU refinishes autos like new without rubbing, polishing, waxing or painting; inexpensive; costs little; wipes on with cloth; lasts 8 to 12 months. Free sample. Karnu, Dept. 7714, Cincinnati, O.

AGENTS WANTED—MEN

AGENTS—Make profit on paint and wall paper; direct factory selling; large commissions; exceptional opportunity; no investment. Box B-298, Post-Dispatch.

AGENTS—Make big money handling our proposition; our articles sold in every home; repeat; gives fine satisfaction. Apply 4149 Delmar.

AGENTS—Gold leaf letters for store windows; 100 per cent profit; free samples. Metallic Co., 435 N. Clark, Chicago.

AGENTS—For a very fast repeating specialty. HO-HO-CO. 1333 Franklin.

AMAZING 35 cent lawnmower sharpener and other items, 100 per cent profit for hoyes to house agents. Dorden & Co., Detroit, Mich.

CITY AND COUNTY DISTRIBUTORS wanted for bituminous and smokeless coal and coke; no investment required; splendid opportunity for middle-aged man or woman. Box B-61, Post-Dispatch.

DISTRIBUTORS and agents; $24 a day commission easily made selling new air cooler and cleaner; small operating cost, $15 list; made of metal with brass fittings. Demonstration proven in 15 minutes. Hoffman Elec. Mfg. Co., Clayton, Mo. Box 512.

DISTRIBUTORS AND AGENTS—"Dandrid" rids lawn of dandelions; promotes growth of grass; fast seller; big profit; sample 25c. D-R Chem. Co., Perry, Ia.

GREAT 49c repeater; sells homes, stores, factories; 200 per cent profit. Write Veribest Products, 4557 Delmar, St. Louis.

MAGIC ROACH BOX—Effective new method; attractive proposition for distributers. 1712 Valmont st., New Orleans, La.

MAKE SHINY-FADED SUITS pay you profits; new chemical restores natural colors; removes 75 pct. of ugly "SHINE" from clothing. Enormous demand. Shynex Laboratories, 520 Vermont pl., Columbus, O.

MEN OR WOMEN to sell useful household article; can make $5 per day up. Call Daniel A. Ruebel Co., Boatmen Bldg.

MOST ASTOUNDING; automatic moneymaker for men and women; new advertising plan; no house-to-house selling; just show storekeepers and business men free display outfit and take in up to $23.50 a day. Write J. A. Gardner, 1416 Vine st., Dept. 1310, Cincinnati, O.

SELL suedes, jackets, coats, $3.98; commissions $1 up; big outfit free. Consumers Raincoat Co., 610 S. Dearborn, Chicago.

CANVASSERS AND SOLICITORS

MEN—2; who will work 6 hours daily; steady income guaranteed; experience advanced. Apply in person, Becker Co., 905 Chouteau.

PARTNERS WANTED

PARTNER Wtd.—Man or lady, to invest $1000 in established business; paying good; expanding in oil booming town; investment secured; no selling; will teach business; work 50-50 salary basis; a real opportunity for right party; investigate by writing. P. O. Box 44, Flora, Ill.

PARTNER Wtd.—As secretary to take charge of office, company incorporated, has no debt; good references essential; $4.50 gives you ¼ of capital stock. Sunday, Cab. 2412; Monday, CA. 1717.

PARTNER Wtd.—Lady or gentleman with some capital; investigate my offer in ground business with big returns. 1412 Ohio.

PARTNER Wtd.—Silent or active; established dress manufacturing business; investment secured. Box B-45, P.-D.

PARTNER—To invest $2500, in old-established hat manufacturing business; investigate. Box T-3, Post-Dispatch.

PARTNER Wtd.—Old-established mail order business. 1505 Franklin av.

PARTNER Wtd.—With full liquor license for tavern. FOrest 1439.

PARTNER Wtd.—In good business, filling station, repair shop. PR. 8190.

LADY Wtd.—Of means, as partner of architect; build modern apartments. Box T-174, Post-Dispatch.

YOUNG MAN Wtd.—Willing worker; small capital; establish florist shop; wonderful opportunity. Box B-36, Post-Dispatch.

SALESMEN WANTED

FIVE MEN

Last week we started five men on the road to success with our company. We are now ready to start five more.

Our business has shown a constant increase throughout the depression years, as our product is without competition, performing a much needed service that cannot be duplicated.

This product is made in factories in principal countries, including the United States, and is backed by tremendous resources.

As there is nothing like our product, selling experience is not a necessary requirement. If selected, we train you thoroughly in our factory branch school at no expense to you.

You make no investment of any nature in our business, and we finance everything.

Our men are well paid. Last week in our St. Louis branch, we paid H. G. C., former insurance salesman, $125.92 for the preceding week's work; while V. H., former grocer, was paid $86.29 for the week; S., $72.74; J. C. O., $60.26; C. D. R., $52.20; J. C., $60.61; H. G. T., $57.87; A. T. O., $48.60; H. S., $59.32; C. O., $47.56; W. S., $63.08; E. A. B., $111.82.

If you are selected you will work with and meet these men who are making fine weekly incomes because they are selling something people want and need.

No matter what your experience has been, if you are honest, reliable, and have the desire to succeed, we will be pleased to grant you a personal interview and you may be fortunate in being selected as one of the five men. Apply Monday between 9:15 A. M. and 1:15 P. M., 9503 Suite 512, Paul Brown Bldg., 9th & Olive Sts.

ADVERTISING SALESMEN

Selling the famous Murphy line of high-grade advertising for St. Louis and vicinity.

Our striking line receives great response. Business and professional world heartily indorse our advertising. Express themselves with best business past 15 years.

Our exclusively copyrighted line includes jumbos, art calendars, business and social greetings, art blotters, fans, direct-mail, pencils and other specialties.

We want reliable, full-time man, year-round work. Liberal commissions payable weekly; also good bonus and cash prizes.

We are the pioneers, have an AA rating and national reputation for production and performance.

New selling season offers real business opportunity. Act quickly. Outline experience. Give three references. THE THOS. D. MURPHY CO., Red Oak, Ia.

District Sales Manager

Well-rated manufacturer, established over 30 years, internationally known, is enlarging sales organization and has exceptional opening. Products sold direct from our factory to industrials, commercial buildings, schools, farmers, etc. Preference given those experienced in marketing paints, roof cement, or similar products direct. Outstanding proposition and satisfactory financial arrangement with man selected. Regardless of your present connection, it will pay to investigate. Also few openings for salesmen. Outline your qualifications fully to insure personal interview. Address, in confidence, President, 9915 Harvard av., Cleveland, Ohio.

EXPERIENCED SALESMAN

If You Are a Qualified Salesman With a Car, Consider This Position:

1 An outstanding product.
2 Immediate market of unlimited prospects.
3 Selling through leading stores.
4 Terms of $1.00 and $1.50 per week.
5 $500 worth stock, no investment on your part.
6 Very high rate of commission.
7 Full commissions paid weekly on time sales.
8 Attractive bonus, paid monthly.
9 Excellent training and supervision.
10 Opportunity for advancement and promotion.

WRITE BOX B-295, POST-DISPATCH.

MANUFACTURER
introducing new patented insulated brick siding direct to home owners on time payment plan, offers opportunity for 2 men to work with manager; expenses guaranteed. Call Mr. Lewis, De Soto Hotel, between 9 and 10 Monday.

SALESMEN WANTED

WANTED
APPLIANCE SALESMEN
Must Have Refrigerator, Washer, Ironer or Range Experience.
WHAT A SET-UP

Who is better able to see through the average HOOEY Set-up than you boys. You know the answers. So do we. You know what is needed to enable you to "Go to town," and finally, after six years we have the chance for you.

FLOOR TIME — — — — — —AND HOW!
FLOOR TRAFFIC — — — — —AND HOW!
RADIO ADV. — — — — — —AND HOW!

Here is the largest floor display in the Middle West. Boys, you have got to be good, because this set-up is going to move plenty fast—

See Mr. Wehrli—And Hurry!
Norge Co. of Mo., 2nd Floor Mart Bldg.
All day Monday, April 26th

3 NEW STORES

New General Electric stores need local men to handle floor sales and leads; over 100 per cent increase in business; experience desirable, but not absolutely necessary; free short factory sales training and immediate earnings.

Entire G E line sold on "pay for itself" basis; LOW FIRST COST; LOW CURRENT COST AND LOW MAINTENANCE COST.

Men now making $50 to $100 per week.

See E. J. Murphy, 10 a. m., Monday. GENERAL ELECTRIC DISTRIBUTER, 4144 LINDELL.

CAN YOU QUALIFY?

Are you between 25-35? Do you possess a good personality, executive and sales ability?

We want a man who has been successful in past endeavors whose present opportunity may now be limited, and who seeks a larger field with guaranteed future income.

This opportunity deserves your investigation. Only those giving full details will be granted an interview. Box B-317, Post-Dispatch.

CASH IN ON YOUR SALES ABILITY.

We have an opening which will bet about $5000 the first year, with steady increase due to reorders. The work is congenial, profitable and permanent. You will be associated with a conservative company, which is in its 25 years, has developed a nationwide business. Full commission on accepted orders. Same commission on repeat orders as on new business. Applicant must be between 30 and 55. The Adams Paint Co., Cleveland, O.

NEW FRONT WHEEL LUBRICATOR

Just out; new amazing device greases packs front wheel bearings automatically by air pressure; nothing like it; forces out old grease, packs new grease, tests bearing weakness in one operation; 50 per cent faster, better than hand method; startling demonstration sells garages, service stations, auto dealers; attractive ground floor deal now open to distributors, aggressive sales, organizations, salesmen. Leeman Mercantile Co., 9 S. Clinton, Chicago.

SALES SUPERVISOR

Man with experience on electric refrigeration, electric ranges or washers, to close sales on sales floor.

The type men we are looking for would not be interested in a small salary during a rush season when an experienced man makes $100 per week.

See E. J. Murphy, 2 to 4, Monday.

ELECTRICAL SUPPLY SALESMAN

About 30, to represent a local reputable wholesale electrical supply firm; must have thorough selling experience with sufficient electrical knowledge to contact industrial plant, engineers and purchasing agents in connection with supplies for the light and power circuits; this field offers an excellent opportunity for the right man; give past experience and particulars. Box B-192, Post-Dis.

FORMER MECHANIC WANTED.

We feel assured that this type of man is most adapted to sell real estate; experience not necessary. We assist you, furnish leads and teach you the business. Apply Mon. morning, 10 to noon. See A. T. O'BRIEN, 8471 Gravois.

EARN LARGER COMMISSIONS.

Selling fast moving line individually tailored summer suits and pants; most liberal of bonus offers. Write for particulars and selling equipment. Fashion Center Clothes, Inc., Decherd, Tenn.

APPLIANCE SALESMEN

We have over 3500 of our regular accounts as your prospects; we sell Westinghouse, Philco and other "big name" lines; the best salesmen in town are joining our organization daily; 9 to 5 Monday or Tuesday, all day. Hanenkamp Electric Co., 910 N. Kingshighway. See Mr. L. M. Hildreth.

AUTO LUBRICATION DEVICE

Aggressive men with cars and experience in selling equipment to cover Missouri and Illinois; every service station, garage and car dealer a prospect for new non-competitive item; lubrication season now in full swing; very liberal commission enables men to realize good earnings. LEEMAN MERCANTILE CO., 9 S. Clinton, Chicago.

AUTO SALESMAN

We have an opening for a man with good selling record; liberal pay; good floor plan; demonstrator furnished.
NORTH SIDE PONTIAC, 4231 N. Grand.

EXECUTIVE SALESMAN

National organization has opening for one executive salesman to sell and assist manager; new low rate business service; opens large field; must be over 30, and free to start immediately; bond required. Car not necessary. 1122 Boatmen's Bank Bldg.

District Sales Manager

INSULATION, ROOFING OR APPLIANCE EXPERIENCE PREFERRED; ONE WHO CAN BUILD AND EXPLOIT A LARGE SALES ORGANIZATION BY FINANCIALLY STABLED CORPORATION; MAN CAPABLE EVENTUALLY MANAGING A DIVISION DESIRED; GIVE AGE, EXPERIENCE AND PHONE NUMBER FIRST LETTER. BOX A-194, POST-DISPATCH.

AUTOMOBILE SALESMEN—A good opportunity for live wire-awake men to sell Chrysler and Plymouth cars; must have selling experience. Call Monday. Bergdorf Motor Co., 2727 S. Jefferson.

AUTOMOBILE SALESMEN—2; to sell new Oldsmobiles, demonstrators furnished, commission basis, ideal working conditions, wonderful opportunity for the right men. Box A-132, Post-Dispatch.

AUTO ACCESSORY SALESMEN—By manufacturer, to sell new staple auto necessity to dealers, jobbers; liberal commission; protected territory. Write Box 427, Spencer, Ia.

BATHING SUIT AND BEACHWEAR Salesman with established trade for outstanding line of dressmaker bathing suits and beachwear. Box 43, Realservice, 110 West 34th st., New York City.

BEER SALESMEN—National advertised brands; city and State territory; newspaper campaign starting; experienced man can make real money on sales and repeats; permanent. CE. 5604. Mr. Miller, 8-10 a. m., 1735 Biddle st.

BUICK SALESMEN

Need

HELP WTD.—WOMEN, GIRLS

BOOKKEEPER assistant and typist; state age, experience, references and salary expected. Box N-413, Post-Dispatch.

BOOKKEEPER—Prefer advertising experience; $90. EFFICIENCY, 1306 Syndicate Trust.

BOOKKEEPER—Experienced; permanent; wholesale iron house. Box N-404, P.-D.

BOOKKEEPER—Experienced in printing business preferred. Box B-125, P.-D.

CASHIER - TYPIST — 21-32; auto experience, $90. BUSINESS SERVICE, 37 years Chemical Bldg.

COOK—And housekeeper; experienced; references. Call 4:30 to 7 p. m., 4914 Argyle.

COOK—White, experienced, $55. Kieffer Agency, WY. 0189.

COOK—General work; $20 to $60. Maryland Agency, 7903 Forsythe.

CORSET FITTER—Must be reliable, neat appearing and possess a pleasing personality; age 28 to 45; salaried position. For personal interview address Box B-231, Post-Dispatch.

CHOCOLATE DIPPERS—Must be experienced. Apply Herz Candy Co., 512 Locust.

CLERK—Age 19-21, beginner, good at figures, $55. REFERENCE ASS'N, 705 Olive, Rm. 309.

CLERK—Key punch; $90. EFFICIENCY, 1306 Syndicate Trust.

CLERK—22-25, insurance; $70. REFERENCE, ASS'N, 705 Olive, Rm. 309.

COOK—Experienced, capable, pleasant; west end references; age 25 to 35; $45 month, own room and bath. FA. 6314.

COOK—Experienced, to open new restaurant and grove. St. Louis County; good future. Box A-83, Post-Dispatch.

COOK—White, some housework; experienced; will to go to Michigan for summer; references. Apt. F, 4954 Lindell.

COOK—White, experienced; $50 to $60. Monday. MOTZ AGENCY, 4485 Olive.

COOK—And upstairs maid; white; $50 and $60. Household Registry, 5473 Delmar.

COOK—White; experienced; best city references. Call PArkview 0959.

CORSET FITTER—With car; fit where orders have been taken; salary; references. Box B-232, Post-Dispatch.

COUNTRY GIRL—White; assist. 1346 Hawthorne pl. HI. 0294.

COUNTRY GIRL—Preferred; general housework; $20. 2913 Monticello. MU. 4386.

COUPLE—For new residence, McKnight Village; Clayton car nearby; room provided; woman housework, man outside and cars; two adults, no children; white couple preferred; good references; good place for right couple; state color, experience, wages wanted. Box T-178, P.-D.

COUPLE—Middle-age; for housekeeper for room rent. 1805 La Salle.

COUPLE—White; basement room exchange work; man handy. 4149 West Pine.

COUPLE—County place, cook and outside work. Box P-30, Post-Dispatch.

Department Store Detective

One who has had experience in apprehending shoplifters and doing secret service and intelligence work. Reply immediately, stating age, experience and any other information of value in considering application. Box B-70, Post-Dispatch.

GERMAN WOMAN—General cleaning, 1 day each week. 2626 Park.

EDIPHONE OPERATOR—Experienced in shoe line preferred; state age, experience, references and salary expected. Box N-142, Post-Dispatch.

GIRLS—16 to 25 years; married or single, refined, beautiful faces, to pose occasionally or part time for advertising illustrations. Come for interview 2 to 4 p. m. daily, except Saturday or Sunday, or call for appointment. GArfield 0287, 416 Louderman Bldg., 317 N. 11th

GIRL—General housework, cooking, 2 children, no laundry, write Mrs. E. H. Manhoefer Jr., 2219 Arthur ave., Chicago, Ill., stating experience, references and wages expected.

GIRL—Stenographer, with some knowledge of bookkeeping, would prefer young girl living in Webster or Kirkwood. Box A-119, Post-Dispatch.

GIRL—To help with housework and stay on place; modernistic house on Conway rd.; one block east of Warson. WY. 0419.

GIRL—25 to 35; white, must be experienced general housework; plain cooking, no laundry; 2 adults, 1 child, stay, $30 month. Call 11 to 3. EV. 7194.

GIRL—White, young, general housework; room and board, $16 month. 4709A Newberry ter. RO. 3205, between 4 and 7, Sunday.

GIRL—White, general housework; no laundry; cooking and care of child; $7 a week. Call Sunday until 2 p. m. FL. 4720.

GIRL—White; general housework and cooking; must stay on place; good pay to right party. Phone PA. 2637.

GIRL—Housework and cooking; experienced; good wages. 340 Papin, Webster Groves, REpublic 3669.

GIRL—White; housework and assist baby; experienced only; stay; $25 a month. FOrest 6736.

GIRL — Experienced general housework; cooking; must have references. FLanders 3419.

GIRL — White; general housework; no laundry; $50. Household Registry, 5473 Delmar.

GIRL—Young, white, assist housework, child, no laundry, $15 month. Stay. Box B-113, Post-Dispatch.

GIRL—White, experienced general housework; age 25 to 35; must have references. Box B-48, Post-Dispatch.

GIRL—Experienced general housework, cooking; no laundry; references. 5641 Waterman, 1st fl. RO. 4117.

GIRL—White, experienced housework; assist cooking; stay, $4 week. RE. 4622, Webster.

GIRL—White, general housework, help with children; $5 week, stay; with young couple. 5537 Mimika. EV. 9088.

GIRL—White, 20 to 25, general housework; stay; $20; references; 3 adults. FL. 7456

GIRL—White; good references; cooking, housework, 1 child, stay, county, good wages. WY. 0289.

GIRL—Experienced; for general housework, good wages, must stay on place. 2002 Missouri ave., Granite City, Ill.

GIRL—White, housework; assist 2 children; stay. 4128 Cleveland. LA. 3395.

GIRL—White; experienced in cooking and downstairs work; $40; state age and reference. Box B-362, Post-Dispatch.

GIRL—White; for general housework; state age and give reference; good wages. Box B-296, Post-Dispatch.

GIRL—White; experienced general housework; cooking reference. 5837 Clemens. CA. 4292W.

GIRL—General housework; references preferred. 5749 Kingsbury, 3d west. FO. 8606.

GIRL—White; young, for general housework; none but 1st class need apply; references. 2012 Ann.

GIRL—Housework, $25 month; no laundry, cooking experience; stay. 5946 McPherson (1st floor).

GIRL—Assist housework, one child, 2 years, stay, $18 month. 5603 Kingsbury Court, FO. 7164.

GIRL—White; general housework; stay nights; small family; Christian. WEb. 3045.

GIRL—White; general housework; stay on place; references required. Box B-35, Post-Dispatch.

GIRL — General housework; very good home; two in family. Apply Sunday afternoon, 3812 Juniata.

GIRL—Cook evening meal; housework. Apply before 1 p. m. Sunday, 3845 St. Louis.

GIRL—White; housework and assist with child; $5. RI. 0289W.

GIRLS—For hand embroidery, smocking, faggoting, etc. Box K-381, Post-Dis.

GIRL—White; 18 to 25; assist housework and 2 children. WY. 0949.

GIRL, woman; general housework; assist children; references. CA. 3255W.

GIRL—White; small apartment; light housework. LA. 4147.

GIRL—White; for general housework; help with children; stay. Box B-32, Post-Dis.

GIRL—Care for children, mother employed, small salary. 2928 Wisconsin.

GIRL—Answer phone; small salary; in neighborhood. 5364 West Florissant.

GIRL Wtd.—To help with housework more for home than wages. 5653 Vernon.

GIRL—White; housework, plain cooking; experienced; stay. CAbany 0659.

GIRL—White; general housework; stay. Hiland 4791.

GIRL or woman, housework; stay on place. 1001 Walton.

GIRL—Housework, care 2 children; more for home. 2010A Mallinckrodt, Sunday.

GIRL—White; general housework; 3 adults. WEbster 2530J.

GIRL—Housework, assist children; stay on place. CAbany 3303W.

GIRL—White; experienced housework, cooking. FO. 2673. 5791 Westminster.

HELP WTD.—WOMEN, GIRLS

GIRL—Or young woman; white; housework, cooking; 2 adults; only 1 convalescing. Call GR. 9475, 4:30-8:30 p. m.

GIRL—White; stay; light housework, no cooking. PA. 2237J.

GIRL—White; general housework; stay; good home right girl. RI. 6353.

GIRL—White, general housework; 2 children; stay on place. FL. 1556.

GIRL—White; general housework; $3.50 week; stay. Hiland 5846.

GIRL—White; housework, cooking; stay; $5 week. PA. 2669.

GIRL—White; child; no cooking or laundry; $15 month. CA. 6386J.

GIRL OR WOMAN—White; general housework; 2 adults. 6131 Washington.

GIRL—General housework, 1 child; some laundry. 708 Lemay Ferry.

GIRL—Housework; no cooking; $15. 747 Syracuse, 2d south. PA. 7462J.

GIRL—White; general housework; go home nights; South Side. RI. 4723.

GIRL — In bakery; must be dependable, steady; references. 4721 Cuppies.

GIRL—General housework; white. Call 10 to 3. 4038 Humphrey.

GIRL—White; general housework; reference; stay. 2601 Louisiana. PR. 0422

GIRL—White; general housework; stay. HI. 9531. 7326 Manchester.

GIRL—White, experienced housework; home nights; references. WEb. 1633J.

GIRL—Or lady wanted; housework. 3168 N. Thirteenth. GA. 6662.

GIRL—General work; reference, $20-30. Monday, Griffin Agency, 4630A Olive.

GIRL—White, assist general housework; stay; homelike. 5249 Enright.

GIRL—White, 25-35, general housework and cooking. PA. 6647.

GIRL—White, general housework, care of children, stay, $5.

GIRL—Stay; $15 month; general housework, 2nd south, 303 N. Union.

GIRL—Housework, cook, $25-$70. Monday, Hardy Agency, 5232 Enright.

GIRL—Experienced, general housework, stay. 4755 McMillan.

GIRL—White, stay on place, general housework, MU. 1362.

GIRL—White; 20-30, general housework; stay; $25; references. PA. 7781.

GIRL—White; for housework and care of baby. PA. 4248W.

GIRL—More for home than wages; care children; reliable. PArkview 2323.

GIRL—Housework, must live in or near Jennings. 7125 W. Florissant.

GIRL—White; general housework; references. REpublic 0242.

GIRL—White, for general housework; reference. PL. 6297.

GIRL—Strong, willing, housework, Johnson Cottages on Ruote 1, Valley Park.

GIRL—White; general housework, care of children, stay, $5.00. PA. 0409R.

GIRL—White, cooking, housework; stay. 5705 Vernon. CAbany 7336M.

GIRL—Or woman, housework; care of child; reference required. 5581 Ridge.

GIRL—Help in tavern; stay on place. 10027 Riverview drive.

GIRL—Some time payment credit experience. Box Bx72, Post-Dippatch.

GIRL—White; restaurant experience; reliable; stay. EV. 6240.

HAND IRONER—Girl; experienced on curtains and fancy linens; call after 10 o'clock Sunday. Higgins, 6040 Delmar.

HOUSEGIRL—General housework; cooking, laundry; 3 adults; $5 week; stay. 3702A Evans.

HOUSEGIRL—White; good cook; light housework; age around 25; good wages. CA. 8213. 528 Midvale.

HOUSEGIRL—White; not over 35; 3 adults. 3223 Hebert, half block Grand.

HOUSEGIRL—Experienced; home nights. Call after 9:30. 4454 Page.

HOUSEGIRL—General, cook; small boarding house; no laundry. FO. 8201.

HOUSE GIRL—Stay on place, housework. Apply Sunday, 3903A St. Louis.

HOUSEKEEPER—Good cook; 30-40; no objection child; complete charge modern county bungalow; no laundry; references. HI. 2771.

HOUSEKEEPER—Go home nights; working couple; in neighborhood 4300 Arsenal; $5 week. LA. 7495.

HOUSEKEEPER—Married, experienced for rooming house; no cleaning. 4267 Delmar.

HOUSEKEEPER—Cook; employed couple; $4 week; private room. 6234A Page.

LADY—Unincumbered, near Tower Grove Park; for telephone work; must work Sundays and holidays; give age and references. Box B-9, Post-Dispatch.

LAUNDRY HELP—Rack girl, experienced in wet wash department. MISSOURI STATE EMPLOYMENT SERVICE, 3000 Locust st.

HOUSEKEEPER—3 employed adults; private room; state age, salary, references, nationality and religion. Box B-20, P.-D.

LADY—For steady position in our ladies' apparel sales department; must be reliable, pleasing personality and have good common sense; 30 years or more. For personal interview address Box B-167, Post-Dispatch.

LADY—Care of rooming house; experience. Box K-375, Post-Dispatch.

LADY—Middleaged; take care of baby. 5543A Nebraska.

LAUNDRY HELP—Markers, net and pin system; must be experienced; good wages. White Line Laundry, 4150 Chippewa.

LAUNDRY HELP—Experienced press girls. Superior Laundry, 1745 S. 18th.

LAUNDRY HELP—Experienced pen marker and assorter. Box B-277, Post-Dis.

LAUNDRESS—White; Mondays, Tuesdays, each week. Box B-47, P.-D.

MAID — Colored; experienced; Saturdays and Sundays off; one in family; $25 to start. Apply at office Monday morning at 10 o'clock. 600 S. Vandeventer.

MAID—White; general housework, cooking; no laundry; private room and bath; references; pay $30. PA. 2690.

MAIDS—White, one for cooking and downstairs work, other for upstairs; good references. 727 Radcliffe.

MAID—White; stay; references; good wages; no laundry. 712 Pennsylvania, University City.

MAID—MUST BE A GOOD COOK; CITY REFERENCES REQUIRED. BOX T-340, POST-DISPATCH.

MAID—White, 25 to 45, general housework, 3 adults, $5. 3700 Utah pl. LA. 4368.

MAID—White; experienced general housework; stay. WEbster 2287.

MAID—White, small family, go home nights. GRand 3351.

MILLINERY MACHINE OPERATOR—On fabrics, and also experienced cutter. Apply Walter Dick, Hotel Statler, all day Sunday.

NATIONAL domestic Art League and School, Inc., Mrs. W. C. Bridges, domestic employment agency at 3315 Franklin wants good colored cook and general housework; city references required. FR. 07195, Monday.

NURSE GIRL—White; stay on place; $25 month; references. 6233 Northwood, 2nd floor east.

NURSEMAID — Experienced light housework, assist with 1 child; $4. RO. 3470.

NURSEGIRL—White; experienced; 2 children; $5 week; references. Call 10 a. m. to 1 p. m., 4914 Argyle.

NURSEGIRL—Experienced; stay; good salary. Box P-92, Post-Dispatch.

OFFICE GIRL — Experienced in pricing laundry work; preferable 5½-day week; South Side; state experience. Box B-54, Post-Dispatch.

OPERATORS—Experienced on better wash dresses; none but thoroughly experienced need apply. R. Lowenbaum Mfg. Co., 23d and Locust.

OPERATOR—Fly stitcher, on pants; must be fast and experienced. Model Pants Co., 808 Washington.

OPERATORS—Experienced on double needle. Harry Fuchs, Inc., 923 Washington.

OPERATORS—On men's wash pants, experienced only. Morris H. Adler Co., 900 Hodiamont.

OPERATORS—Experienced on overlockers. Elanor Frock, 905 Washington.

OPERATOR — On Men's custom made shirts. Box B-42, Post-Dispatch.

OVERLOCKERS—And operators; experienced only. Elanor Frocks, 905 Washington.

PAPERHANGERS—Year 'round work. 2907 Milton pl.

PRACTICAL NURSE—10-hour duty; stay; $25 month. CA. 2540.

PRESSER—Silks, at once; small plant; state salary expected; and; experience. Box B-110, Post-Dispatch.

PRESSERS—Experienced on silk in cleaning plant; steady work. 7110 Oakland.

SALESGIRLS—Experienced in dry goods store. Franklin Style Shop, 2730 Franklin av.

SEAMSTRESS—Well experienced. See Mr. Goodwin, 622a Cabanne.

SECRETARY—To do general office work, small office; state age, qualifications and reference, Box N-212, Post-Dis.

HELP WTD.—WOMEN, GIRLS

SILK FINISHER—Must be experienced. See Mr. Goodwin, 6220 Cabanne.

SILK PRESSERS — Grand Laundry, 3044 Lawton.

SLIP COVER—Seamstress, steady work. 5355 Wabada.

STENOGRAPHER—And switchboard operator; must be capable; state age, experience, references, salary wanted. Box B-102, Post-Dispatch.

STENOGRAPHER—Small office, permanent position; capable of dictation, phone calls, filing advise, giving age, experience, salary expected. Box B-126, Post-Dis.

STENOGRAPHER—Capable and speedy; one year or more experience; steady position; state age, experience, salary expected. Box N-417, Post-Dispatch.

STENOGRAPHER—21-27; knowledge of bookkeeping; single, gentile; $75. MISSOURI STATE EMPLOYMENT SERVICE, 3000 Locust st.

STENOGRAPHER—Beginner; age 16-17; no experience necessary; salary $30 month. Box K-224, Post-Dispatch.

STENOGRAPHER—Must be good at figures; salary $15; state experience. Box B-128, Post-Dispatch.

STENOGRAPHER — Without experience. Apply fully and state minimum salary wanted. Box K-409, Post-Dispatch.

STENOGRAPHER—Capable, handling general office work, telephone JE. 9433, Monday, for appointment.

STENOGRAPHER—Age 24-36, legal, $110-$125. REFERENCE ASS'N, 705 Olive, Rm. 309.

STENOGRAPHER — 21-26; high school graduate; willing to leave city, $75. BUSINESS SERVICE, Chemical Bldg.

STENOGRAPHER — 22-30, small office; $80. LOEHR, 745 Frisco.

TEACHER—Gregg shorthand, typing, English, state age, experience, education, salary to start. Box T-405, P-D.

UNDERWOOD FANFOLD BILLER — 20-25; experienced. $65. BUSINESS SSERVICE; 37 years Chemical Bldg.

WAITRESS — Experienced, neat, intelligent. Apply J. T. Verein, Lambert Airport.

WAITRESS—Experienced; 20-25; stay on place. Cozy Tavern, 827 Howard.

WAITRESS — Young; experienced. 4465 Easton.

WAITRESS—Wite; must be experienced; short hours. 333 S. 14th.

WOMEN—2, colored, for sales work; must be neat and industrious; $12 week, plus commission; do not apply unless experienced. Ask for Mrs. Davis, 1:30 to 3:30 p. m., Park Hotel. Do not phone.

WOMAN—White; 30 to 40; experienced housework, cooking, laundry; 4 in family; 5-room apartment; home nights. PA. 4579.

WOMAN—About 65 for housework, more for a good home than wages, with lady partly employed, Protestant preferred. Phone RIv.: 1573M.

WOMAN—White; good cook; help with housework; family of 4; must be clean and dependable; home nights. N. Kingshighway. Box B-7, Post-Dispatch.

WOMAN—Motherless home in county; small family; do some canning; steady; age 30 to 45. Affton, R. R. 1, Box 413A.

WOMAN—Middle aged, assist housework, stay. Call after 1 p. m., Sunday, FO. 4291.

WOMAN—Past middle age, for country; good home; small wages. Box B-120, Post-Dispatch.

WOMAN — White; general housework; adults; $3.50 week. Call a. m., 4723A Idaho.

WOMAN—White, experienced, care of aged and invalid woman; $5 week. 4537 North Market.

WOMEN—2, age 30 to 40; no incumberances; one learn bath house work, one 2d cook. Box J-379, Post-Dispatch.

WOMAN—To solicit cleaning orders over the phone; established quality plant. Box B-121, Post-Dispatch.

WOMAN—Experienced; must know how to drive; good salary; canvassing for upholstering out of town. 4700 Washington.

WOMAN—Middle aged, general housework, 1 adult. 1235 Roland place.

WOMAN—Housework, 2 children; good home; $3.50 week. Box A-54, Post-D.

WOMAN—Colored, general housework; stay on premises. KI. 1621R.

WOMAN—For housework; go home nights. Apply 6901A Minnesota.

WOMAN—For tavern work; 2 or 3 nights a week. PR. 9548.

WOMAN—Assist housework; 9 to 3; 5 days a week; $5. Box N-411, Post-Dis.

WOMAN—To help clean house; few days. Box T-317, Post-Dispatch.

WOMAN—For general housework. 5069 Lena, FO. 4205.

WOMAN—More for home than wages. LA. 7736.

WOMAN—Stay; reliable; cooking and general housework. FLanders 6320.

WOMAN—White, cooking, housework; adults; county. WAbash 4973.

WOMAN—For general housework. 5069 Raymond, FO. 4205.

WOMAN—White, general housework; no washing; 2 in family. RI. 6870.

WOMAN—About 35, general housework; stay. 4043A Fair.

WOMAN—White; housework; no laundry; stay. 5134 Maple.

WOMAN—White; general housework; good home. FO. 4541. 5211 Ridge.

YOUNG LADY—Between 18 and 22; high school education; references; must live with parents; start $9 week. Box B-158, Post-Dispatch.

YOUNG LADY—Stenographer, bookkeeper; reference. Call 11-2, 301 Cotton Belt Bldg.

SALESWORK

TEACHERS WANTED

Unusual summer position with strong vacation appeal for one interested in children, and who is free to travel; teaching experience, pleasing manner and appearance; college or normal education preferred; will pay successful applicant $200 per month; permanent position next fall, with rapid advancement to right party; give age, experience and phone number. Box B-230, Post-Dispatch.

UNUSUAL OPPORTUNITY

National manufacturer of confectionery product requires the services of young ladies between 20 and 25 years of age; no experience necessary; standard salary; $17.50 per week and expenses, when away from home; must be free to travel; and small snapshot and telephone number with application; interviews will be arranged this week. Box T-327, P.-D.

SALESMANAGER — Saleswomen, crew work, salary, commission. Box K-278, Post-Dispatch.

TEACHER OR NORMAL GRADUATE TO TRAVEL and make money this vacation. Educational sales work. Training free, no investments, all expenses paid. Unusual opportunity for advancement. Write age, education, experience. The L. J. Bullard Co., Cleveland, O.

TELEPHONE SOLICITORS—Selling experience; splendid chance to make good money; work in home or office. Apply 810A Equitable Bldg., Sunday, 1 to 3.

WOMEN—2, to fill vacancies for crew sales work; neat and industrious; $12 week, plus commission. Apply Park Hotel, 1:30 to 3:30 p. m., ask for Mrs. Davis. Do not phone.

WOMAN representatives to take orders; territory permanent; salary. Fendler, 1123 Washington, 6th floor, 8 to 11.

SALESWOMEN WANTED

IF YOU sell corsets, answer this ad quick; get complete lingerie line; 100 styles, 25 fabrics, exceptional values; add up to $15 a week to your income. Complete sample equipment free. World's Star-Malloch, Dept. 4503, Grand Rapids, Mich.

A PERMANENT and profitable future for well educated lady, free to travel, for child welfare work; salary and commission. Apply after 2 p. m., 407 Board of Education Bldg.

LADY—Over 25, ladies' wear sales department; salary $18, when qualified; bonus and commission; also part-time worker. 105 N. 7th, Room 217.

POSITION open for woman, 30 to 45; must be refined and capable of meeting the public; per cent of profits while learning the business; opportunity for advancement to managerial position. Apply 9:30 to 12 Monday, 631 Arcade Bldg.

SALESGIRLS—18-30, experienced ready-to-wear; extra work Saturdays. MISSOURI STATE EMPLOYMENT SERVICE, 3000 Locust.

SALESGIRLS — Salary and commission. 4960 Aldine pl. Sunday, 13 to 4.

SALESLADY—Must be neat; do not apply unless experienced in ready-to-wear. 1560 S. Broadway.

SALESLADY—Experienced in selling and altering coats, suits, dresses, state age, experience, references. Box B-198, P.-D.

SALESLADIES and solicitors, annual baby baby contest, average $5.00 per day. Murillo, 911 Locust st.

SALESLADIES — Millinery; experienced; good pay. 1113 Washington, 2d floor.

SALESWOMEN WANTED

SALESLADIES—Age 20-35, thoroughly experienced selling cotton fabrics and lingerie. Apply 10-12 Sunday, 4106 W. Florissant.

WEAR FREE DRESSES and show famous Fashion Frocks to friends; sample kit free; earn up to $23 weekly; no experience needed. Fashion Frocks, Inc., Dept. C-9249, Cincinnati, O.

WOMEN — 4; for home demonstration work; those with experience preferred; steady employment. Apply 8 to 11 a. m. The Great American Tea Co., 4453 Olive.

WOMEN—3, over 30, for four hours per day; personality and tact preferable to experience. Box K-66, Post-Dispatch.

WOMEN—3; house-to-house canvass; contact mothers of babies. Call JEfferson 6313, after 6 p. m.

ROOMS and BOARD

ROOMS WITH BOARD—CITY

North

ASHLAND, 4139—Large room; employed couple or 2 gentlemen. COlfax 4470.

ATHLONE, 4231 — Gentleman, excellent meals; private; car, bus; garage. CO. 7612W.

FARLIN, 4440A—Large clean front; good meals; gentlemen; cars, bus; reasonable.

KOSSUTH, 4244—Large south room with meal; $8.00 week; garage.

LEXINGTON, 4202—South, light; private home; German cooking; cars, bus.

Northwest

EUCLID, 2730 N.—Pleasant room with board; 1 employed; private home.

NORTHLAND, 4738—Single room, with meals; all conveniences.

SEMPLE, 1445A—2 or 3 neatly furnished rooms, Frigidaire, reasonable.

TERRY, 5134—Private family; convenient. call afternoons.

South

ALBION PL., 2339—Sleeping room, neatly furnished; board; Park car. LA. 9839.

BOTANICAL, 4176—2 gentlemen; southern home cooking; garage. LAclede 0057.

BOTANICAL, 3638A—Large front room; convenient; board optional.

CLEVELAND, 3666—Room, gentlemen only; breakfast only.

CLEVELAND, 4315—Large, 2d floor; meals; also housekeeping. FR. 2877.

COMPTON, 3138 S.—Front room; 1 or 2 family; garage; meals.

CONNECTICUT, 3511—Lovely room; garage; nice neighborhood; new, modern conveniences; private home; exceptional opportunity for man who can pay $45 month.

CONNECTICUT, 4058—Front room, lady; residence; nice location; good meals.

CRITTENDEN, 3448—2 large connecting, single or double; good meals; car, bus.

GRAVOIS, 2226A—Lady or gentleman; private family.

HALLIDAY, 3515—Room; large, well furnished; southern exposure. GR. 1372.

HARTFORD, 3833—Room; twin beds; gentlemen; good meals. LAclede 8961.

HARTFORD, 3854—Large front. Venetian blinds; good meals. LA. 5174.

McREE, 3645—Desirable room, 1 or 2; homelike; excellent meals.

PESTALOZZI, 3522—Room, gentleman preferred; excellent meals. FR. 0926.

PESTALOZZI, 3548A—Room, board for 2; near Grand; homelike.

PESTALOZZI, 3436—Couple or 2 gentlemen; large room, board. FR. 2382.

PESTALOZZI, 3436—Couple or gentlemen; large room; board. FR. 2382.

RUSSELL, 4023—Board with single room or 2; $5 each.

RUSSELL, 3644—Large light front room, modern; residence; good food.

SHENANDOAH, 3924A—Room, board, real home cooking, homelike.

SHENANDOAH, 4049A—Innerspring; good meals; 2 gents; couple; phone.

SHENANDOAH, 3201—Room and board; private family; good transportation.

ROOM AND BOARD—For two girls, $4.50 week each. RI. 2360M.

ROOM, garage, board optional. Call Monday, LAclede 8534.

West

BELT, 1468—Furnished room, with or without board.

CABANNE PL., 5903—Lovely 2d floor room; next to bath; good meals; reasonable. PArkview 1419J.

CABANNE, 5383—Very attractive; fine meals and service; $6 and $7. FO. 6684.

CABANNE, 5073—Room with sleeping porch, for 2; good meals.

CABANNE, 5145—South front, twin beds, also single, excellent meals.

CATES, 5824—Attractive double; newly furnished; home cooking; pleasant surroundings.

CATES, 5639—Room, board, $5 up. PA. 1720W.

CATES, 5819—After all it's where you live, how you live. Fine food.

CATES, 5875—Lovely rooms; southern exposure; private bath; good meals.

CHOUTEAU, 4216—South room, gentleman; home-cooked meals. JE. 4239.

CLARENDON, 917—Room, new home, lady alone, private. FO. 5467.

CLEMENS, 5894—Comfortable room; twin beds; excellent meals. CAbany 2830.

DELMAR, 5321—5th apartment, suite with private bath; also single; newly decorated.

ENRIGHT, 5026—South room, board, laundry, garage, nice home, reference.

EXCLUSIVE home for young business or professional m...; references required. Phone for appointment. CA. 5418.

FOREST PARK, 4548—First west; desirable room, adjoining bath; excellent meals; good transportation.

FOREST PARK, 4542—1st west; gentlemen; refined home; good food. RO. 4583.

HAMILTON TER., 5973—Front room, convenience, good meals. PA. 1623M.

HAMILTON, 609 (2d north)—Single room; good board. CA. 5749J.

LINDELL, 4343—1st east, newly furnished double, single rooms; reasonable.

4411 McPHERSON

ROOMS WITH SHARE BATH

All new furniture. Excellent meals. Attractive rates. JE. 3923.

McPHERSON, 4453—Single, double, attractive home, exceptional food.

McPHERSON, 4133—Very desirable front; private home; board, elderly person.

MAPLE, 5962—1 double for 2 men, all conveniences, efficient service. PA. 2375J

MAPLE, 5162—Room, board, home cooking; all conveniences.

MAPLE, 5019—Desirable room, board; private home; near Kingshighway.

PAGE, 5041—Congenial home for young men; meals good eats; $6.

PERSHING, 55xx—Nicely furnished room, board; private bath. RO. 1617.

PERSHING, 53xx—Bedroom, sunroom, private bath, board optional. RO. 6144.

RAYMOND, 5024—Pleasant room, twin beds, single, shower, garage; good meals.

RAYMOND, 5133—Cheerful front, twin beds, 2 baths, men only.

RAYMOND, 5063—South front; twin beds; near car lines; private family.

VERNON, 5169—Can accommodate 4 men; 2 first floor connecting rooms; good meals.

VERNON, 5148 — Congenial home; good food; twin beds; $5.

VERNON, 5612—Large room; radio; private home; suitable for two. FO. 6213.

VERNON, 5146—Modern, congenial home; working people; good food; $5.

WASHINGTON, 4715A—Room and kitchenette, also apartment and sleeping.

WASHINGTON, 5214—Single, double; good meals; also gentleman; roommate.

WASHINGTON, 5138—Attractive room for particular people; with meals, $7.

WASHINGTON, 5112—Double, adjoining bath, single; also man roommate.

WASHINGTON 5097—Attractive room, 2 closets; excellent meals.

WATERMAN, 5635—Apt. B; beautiful, large, cool room; bath; lovely surroundings.

ROOMS WITH BOARD—West

5021 WATERMAN

One lovely front room; attractive rates; excellent meals. Garage. FOrest 3065.

WATERMAN, 5095—Second south front, water in room, best meals.

WATERMAN, 56xx—Attractive single in apartment; $6; gentleman. FO. 6146.

WATERMAN, 5156—Nice room, meals; convenient location; reasonable. FO.1429

3828 WESTMINSTER

Attractive; water in rooms, twin beds, inner spring mattress; good meals; $5, $6.

HOTEL ROOMS WITH MEALS

Single and double rooms and bath; hotel service. When you want the best live at HOTEL CLUBS, one large room, twin beds, ideal for couple. See them today. 5406 DELMAR, RO. 9342.

CATHOLIC WOMEN'S ASSOCIATION 4337 MARYLAND

Business women and girls employed; rooms with board; very reasonable rates.

PRIVATE HOME—Ages 2 persons; good food; $5 up. FO. 4592.

ROOM—Gentleman, attractive apartment, private, reasonable, meals optional. PA. 1262M.

ROOM, BOARD—Girl, employed, private home. HI. 2469.

ROOM AND BOARD for employed person, private, modern home. RO. 4548.

ROOM, BOARD—Private home, for gentleman, employed. MU. 6554.

53xx (WEST)—Superior accommodations, young lady, lovely home. FO. 0382.

ROOMS FOR RENT—CITY

Central

EIGHTEENTH, 823 N.—Two unfurnished rooms; gas, electric, bath; $8.

OLIVE, 3552—Near Grand; 6 rooms, for bath or beauty parlor or rooming; newly papered; $35. GA. 7982.

North

ALICE, 3639—South front room; 1 or 2 gentlemen; board optional. CO. 1389R.

BARRETT, 3216—Large sleeping room; kitchen redecorated.

CORA, 1520—Light housekeeping, all conveniences, children welcome.

DODIER, 1430—1, 2, 3 rooms; $9 to $12. Apply 1915 Hebert.

EIGHTEENTH, 1534 N.—Furnished room with porch; private family; $2.50.

ELLIOTT, 3110—3 furnished rooms, private bath, furnace heat.

GREER, 3964—Sleeping room, private home; employed gentlemen; references.

GREER, 3216A—Attractive; private home; gentleman; conveniences; reasonable.

HARRIS, 4255A—2 nicely furnished housekeeping; private entrance; adults.

HEBERT, 1915A—Room, kitchenette; private bath, side entrance; $5.

JEFFERSON, 2605 N.—3 rooms, newly decorated; with auto space, $10.

LABADIE, 4404—2 light housekeeping; gas, electric, private; $5.

RED BUD, 4500A—2 unfurnished rooms; modern; kitchen privileges.

SPRING, 2525 N.—Front room; hot, cold water, refrigeration; private family.

ST. LOUIS, 2311—Large connecting housekeeping rooms and sleeping porch; modern.

ST. LOUIS, 3908—Room, kitchenette, sink, also large front; adults; phone.

TAYLOR, 3019A N.—Bright, hall room; studio couch; private; convenient transportation.

TAYLOR, 3109 N.—2 large front, nicely furnished housekeeping rooms.

ROOM—Lovely; for 2; private family; reasonable. COlfax 6835W.

Northwest

ARLINGTON, 2705—Furnished room for gentleman; private family; all conveniences; $3.50 per week.

BEACON, 5418—2 front housekeeping in bungalow; screened porch; also single.

CLAXTON, 4524—Housekeeping or sleeping rooms, 1 or 2 men.

CORA, 1521—Large front; 1 or 2 gentlemen; close transportation; private family.

COTE BRILLIANTE, 4756—Furnished 1 or 2; range, sink, garage; private; $3-$5.

EUCLID, 2834 N.—2 large light housekeeping; sink; all conveniences.

GERALDINE, 5424—Completely furnished, lovely rooms, housekeeping rooms; private entrance; bath, phone, garage optional; employed adults.

GREER, 4753A—Room; kitchen privileges if desired; private.

HAMMETT, 4818—Clean front housekeeping rooms. Phone FO. 0583.

HIGHLAND, 5853—Front room, south; comfortable home.

HIGHLAND, 4912—Comfortable sleeping rooms, near De Paul Hospital.

LUCILLE, 6049 — 2 rooms, partly furnished; private bath; separate entrance.

LUCILLE, 6049 — 2 rooms, partly furnished; private bath; separate entrances.

NORTHLAND, 4729—Attractive room for 1 or 2; private home. MU. 0760.

ST. LOUIS, 4945A—south room, front porch, shower; phone; private; Cass line.

TERRY, 5352—2 housekeeping rooms; all conveniences; couple; garage.

THEODOSIA, 5248—1 or 2 rooms, sleeping or kitchen privileges, private.

ROOMS—Refined couple employed or ladies; clean, comfortable home; kitchen privileges; owner. MU. 7390.

ROOM—Private home; shower and constant hot water; breakfast if desired. EV. 5009

South

ACCOMAC, 2837A—2 cozy front housekeeping; sink, everything furnished; private.

ACCOMAC, 2852—First floor, connecting; sink; also front with kitchenette.

ALHAMBRA CT., 2606A—At Sidney; room, no other roomers. LA. 4108.

ALLEN, 2627—Attractively furnished sleeping air-conditioned; reasonable. GR. 4796.

ARSENAL, 4352—Gentleman; room or room and breakfast; southern exposure; residence. GRand 4873.

ARSENAL, 3942—South room, 1 or 2; breakfast optional; garage.

ARSENAL, 3826—Large, nicely furnished, opposite park; adults; private home.

BATES, 4160—Furnished 2 rooms and bath; private. RI. 9988J.

BENTON PL., 15—Light housekeeping rooms; couple preferred; no children.

BOTANICAL, 3873—Neatly furnished, very light, private; $2.50. LAclede 3704.

BOTANICAL, 3631—Large connecting; porch; gas range; reasonable.

BOTANICAL, 3821—Large front housekeeping; double sleeping; reasonable.

BOTANICAL, 3871—Large, cool room, near bath; private home; reasonable.

CASTLEMAN, 4046—Neatly furnished, cool front sleeping; adjoining bath; reasonable.

CLEVELAND, 3849—Front bedroom, conveniences; garage; home cooking; near; cheap.

CLEVELAND, 4202A—2 nicely furnished rooms for housekeeping, with use of kitchen and electric refrigerator; cheap.

CLEVELAND, 3649—Attractive second-floor front, single, southern exposure; references.

CLEVELAND, 3923—Attractive room, sleeping or housekeeping; clean, convenient; adults.

CLEVELAND, 3836—2 connecting, refrigeration; reasonable.

CLEVELAND, 4129—Large front sleeping, twin beds; convenient. GR. 0580.

CLEVELAND, 3642—Gentleman; all conveniences; call afternoon ;3 car lines.

CLEVELAND, 3850—2-room suite; south; also single. PR. 6878.

COMPTON, 2359 S.—Nicely furnished living room; in-a-dor bed; kitchen.

COMPTON, 1931 S.—Desirable connecting or single housekeeping; reasonable.

CONNECTICUT, 3851—Rooms; private home for gents.

DE TONTY, 3952A—Front room; Park, Shaw lines; one, $10 month.

EADS, 3122—Housekeeping room; clean, cool, free phone; reasonable.

EIGHTEENTH, 1634 S.—New, double or single; private; gentleman.

FAIRVIEW, 3666A—Pleasant sleeping room; private; near Grand, LA. 1609.

FLAD, 3828—Neat attract

ROOMS WANTED

Wtd.—Good, with private family, ...ing two blocks Union and St. Louis. ...x B-90, Post-Dispatch.

Wtd.—Equipped for hatching, south- ...ast only; by gentleman; state price and ...ion. Box K-71, Post-Dispatch.

Wtd.—One large, unfurnished; ...ed to Sarah, Delmar to West Pine; ...ddle-aged lady. GRand 9216.

Wtd.—Sleeping; couple in business; ...Kingshighway-Oleatha. FL. 9805.

Wtd.—2 unfurnished connecting, ...light, gas, sink. Box B-135, P.-D.

FURNISHED ROOMS—Sink, south; ...employed. GRand 4421 today.

ROOMS AND BOARD WANTED

...TLEMAN wants congenial home, good ...ion, reasonable. 4985 Wise.

...y wants board, room, private fam- ...Box K-72, Post-Dispatch.

...AND BOARD Wtd.—Unfurnished ...ttered; near Epiphany School; em- ...ed couple; care of child 7; reasona- ...Box B-33, Post-Dispatch.

...AND BOARD Wtd.—By young man, ...Jefferson and Broadway. Box N- ...Post-Dispatch.

...AND BOARD Wtd.—Man and boy, ...private family. Box T-335, Post-Dis.

BUILDING MATERIAL

Wanted

...TINGS Wtd.—To wreck; I pay cash. ...ber material. R. Bullard, KI. 1627M.

...D BRICKS Wtd.—About 40,000; must ...be good, reasonable. 2916 Madison.

...TILE TAKES—Sell building to wreck; I ...pay cash. 2753 Cherokee. PR. 1305. ...KS. 1757.

For Sale

New Millwork

24"x46" two-light window and frame — $4.96

French Doors, 12x6'x 1⅜", Pair $8.50

Panel Doors — $2.68 Up

ANDREW SCHAEFER 4300 Natural Bridge COttax 0375

USED Building Material

LUMBER—BRICK—I-BEAMS—PIPE—HEATING BOILERS—RADIATORS—TANKS—PLUMBING FIXTURES

Real Bargains—Save Money

ST. LOUIS IRON & SUPPLY CO.

1832 Clark Ave. GA. 9058

BUILDING or REPAIRING

It will pay you to give due consideration to ANTON BEFFA & SONS. Lumber and Building Supplies. Prices right, quotations gladly furnished.

ANTON BEFFA & SONS

1340 N. Jefferson CEntral 3320-21

...ALCO WRECKING & SUPPLY CO., INC. ...Two yards to serve you. WE HAVE THE GOODS. ...Laclede at Compton. JE. 4755.

...BRICKS—Hard red bricks, any amount, ...immediate delivery. St. Louis Wrecking ...and Salvage Co., 16th & Clark Ave., GA. ...9058.

...LAT—4-family, to be wrecked; furnaces, ...doors, brick, trim, lumber, etc. 5001 ...Vernon av.; FO. 6220.

...BUILDING MATERIAL—Used; all kinds; ...cheap. Waldron Wrecking Co., 617 ...Hawk.

BRICK—LUMBER

...HERMANN, 21st and Chouteau. GA. 6279

...HEAVY timbers, fire brick, lumber, glass, ...I-beams. Rathenhoefer Co., 1716 Cass, ...Chestnut 0164.

...LUMBER — All dimensions, doors, win- ...dows; cheap. 2520 S. 11th st.

...LUMBER—4x4, 1½c ft.; 3x4s; marble ...mantles. 3635 Laclede.

...NEW LUMBER—Almost all sizes; 1½c to ...2c per ft.; delivery service. Foland Fuel Co., 6300 N. Broadway. CO. 4599.

...NEW STONE, $1.70 per ton, delivered; ...concrete blocks, 15½c. FR. 0458.

...OAK FLOORING—Direct from mill to con- ...sumer. Hermann Lumber Co., Rolla, Mo.

...WRECKING Klausmann Brewery, 8800 S. ...Broadway; building materials of all ...kinds, tanks, I-beams, lumber, brick and ...pipes; see Spess.

...ALCO WRECKING & SUPPLY CO., INC. ...Two large yards to serve you. BUILDING MATERIAL, ALL KINDS 13TH AND CHOUTEAU, GA. 6655.

CLOTHING WANTED

...NEW DEAL CO. High prices, men's suits, coats, dresses, etc. 3625 Franklin. JE. 9954. Auto calls.

...HIGH CASH Prices for Men's Suits, Coats, Shoes, Ladies' Clothing. CA. 5206. Auto Calls.

...TOP PRICES Men's Clothing, Tools, Shotguns, Trunks, Gold. Auto calls. ...Square Deal Store, 903 Market. CH. 6334.

...WE PAY CASH for old furs. Call Mr. ...Cohen. CAbany 7771.

...HIGH PRICES for ladies', men's clothes. ...Hyman's, 3154 Easton. JE. 3529.

CLOTHING FOR SALE

...COLLAR—Cuffs, large, summer ermine; ...brown wool coat, fur trimmed. PA. 4338.

...DRESSES—14 and 16; shoes, 6AA. 5673 ...Enright, 1st floor. CA. 1090J.

...FUR—Silver fox; $50; cost $125 whole- ...sale. Hiland 5116.

...NEW, beautiful red fox fur neckpiece, $15. ...MU. 1993.

FURNACES WANTED

...FURNACES Wtd.—Hot air, hot water and ...steam; also hot water, steam radiator. ...Forest 9110.

...FURNACES Wtd.—Hot-water, hot-air and ...steam; all sizes. Schmidt Bros., 4371 ...Laclede. Phone JE. 2906.

FURNACES FOR SALE

...FURNACE—Large size, Front Rank, in first-class condition; also many others; hot water, hot air and steam; air-conditioner and stokers. Schmidt Bros. Heating Co., 25 years in business; our motto "Both Satisfied." Telephone JEf. 2906, 4371 Laclede at Newstead.

...FLOOR SAMPLE NATIONAL COAL STOKER.

...Good machine; sell cheap. National Stoker, ...2820 Locust.

...HOT AIR FURNACE—With pipe; reason- ...able. EV. 1291.

MISCELLANEOUS WANTS

...ALUMINUM, copper, brass, lead, junk; au- ...tomobile batteries. 1200 Gratiot. CE. 4636

...CASH for bath tubs, sinks, toilets, radia- ...tors, boilers, tanks. JEfferson 4463.

...GARAGE Wtd.—1 or 2 car; state price. ...Box B-119, Post-Dispatch.

...LIGHT PLANT Wtd.—Delco or say other ...good make; must be in good condition ...and cheap. 2916 Madison.

...SAFE Wtd.—Give size. Box B-339, Post- ...Dispatch.

...STAMP CLOCKS—All types, for cash. GA. ...9731.

...WANTED—Shallow water system, auto- ...matic, electric. Box K-73, Post-Dispatch.

MISCELLANEOUS FOR SALE

...A BARGAIN FOR QUICK SALE. ...3 D. C. hair driers, like new; 10 alumi- ...num shampoo bowls; 1 lot new elec- ...tric cords, plugs, switches; 500 new ...ball-bearing casters; must sell at once; ...real sacrifice. Box N-183, P.-D.

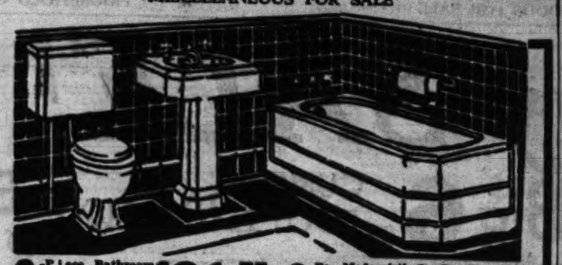
...ADDING MACHINES, Cardex System and ...stand, Stromberg master clock, two re- ...corders and card racks, metal cabinet, ...paper baler. CHestnut 6244.

Air-Condition Your Home

As Low as $85.

INDEPENDENT, 1119 CHESTNUT.

MISCELLANEOUS FOR SALE



3-Piece Bathroom Outfits (Toilet, Washstand and Bathtub — — — — $31.75 Less Trim.

3-Pc. Modernistic Bathroom Outfits with Wall Lavatory — — $63.75

MODERN SINKS—42 to 60 inch sizes—as low as $7.85

Substantial Allowances on Your Old Plumbing Fixtures

WE SHIP ANYWHERE; FREIGHT ADDED

KOPMAN BROS. 2014 FRANKLIN AVE. GArfield 8227

WE GUARANTEE ALL MERCHANDISE



COMPLETE LINE OF PIPE, VALVES FITTINGS

At Wholesale Prices

Save by Buying Direct!

1119 CHESTNUT. GA. 2304

Independent

Air Hose Remnants 4c

1-4 INCH, 5-16 INCH— Lengths 18 Feet and Over. Per Foot

Rubber Hose Remnants

ALL SIZES—FOR STEAM, WATER, SUCTION & ALL OTHER PURPOSES

NEW PIPE USED

FITTINGS AND VALVES

Cable-Wire—Used

Vises; new 3-in. jaw, $2.25

Clothesline Posts

With Cap and 2 Hooks, $1.25

Goldstein-Schwartz Sales & Hardware Co.

1305 N. Broadway

GA. 1505

WOOD DOWEL PINS

Accurately turned hardwood, 3 ft. long.

¼-inch, per 100 — — — — — $1.35
⅜-inch, per 100 — — — — — $2.25
½-inch, per 100 — — — — — $3.10
⅝-inch, per 100 — — — — — $4.25
¾-inch, per 100 — — — — — $5.50

Other sizes proportionately low.

HILL-BEHAN—5 STORES

6500 Page Blvd.

We Ship Anywhere. Freight Added Phone PArkview 1000

Lumber for Every Purpose

USED Plumbing and Heating Supplies GUARANTEED Closet Outfits

SAVE 50%

$11.95 Comp.

USED BATH TUBS

A1 CONDITION, AS LOW AS — — — — — $6.95

SALVAGE WRECKING & SUPPLY CO.

4563 Easton Ave. FO. 6220

USED STRUCTURAL STEEL

FOR BUILDING PURPOSES

I-BEAMS, ANGLES, CHANNELS, RODS

PIPE FOR ALL USES; ALSO FITTINGS

Reconditioned and Guaranteed

TANKS, BOILERS, RADIATORS, ETC.

OUR PRICES AND SERVICE SATISFY

WOLFF PIPE & IRON CO.

120 TYLER CENTRAL 5150

- SCALES—Heavy Duty, Platform, Parcel Post.
- TRUCKS — Lift, Platform, Two Wheel.
- TAPE MACHINES — Counterboy, Better Pac.

USED—REBUILT—NEW

KELLY CE. 3784 3010 LOCUST

AIR CONDITIONING EQUIPMENT

Complete General Electric, capable of cooling a room 25x100.

ALSO

4 General Electric air circulators.

2 airplane fans on stands.

9 electric fans, 10"x12".

Selling because entire building is being air conditioned and we have no further use for this smaller equipment; bargain for quick buyer.

SELZANNE, INC., 4914 MARYLAND.

AIR PRESSURE—Grease gun, desk, bench, car washer. 6804A Delmar.

ALUMINUM PAINT — Ready mixed, for outside or inside, $1.70 per gallon. Quality Products Co., 1012 S. 4th st.

AUTO TENTS—With double spring bed, folding, $60 value, $15. 2621 Olive.

AUTO TRAILER—$20, coal range $15, 19-plate storage battery $5, washer $8. 3720 Edmundson rd.

AWNINGS—Secondhand, not intended for awning use, but for painter's drop cloths; closing out, $1 a bundle. LEROY TENT CO., 3438 S. GRAND.

BARBECUE OVEN—Large. 1207 Mississippi.

BASEBALL and softball sample suits and accessories. 2621 Olive street.

BATHTUBS—$6 up, sinks, toilets, tanks, radiators, pipe. 3635 Laclede.

BEDS—Murphy in-a-door, 300-lb. steel safe. 5120 N. Kingshighway. CO. 5317M.

BICYCLE—Girl's, Thor washing machine, 11-sheet capacity. 4921 Ashley.

BLUE GRASS SOD—1¼ acres. JEfferson 0382, Monday.

BROIL-O-LATORS—Norge and Star; like new; will sell for balance due, with new guarantee. Maiman Fixture Co., 813 N. 7th st.

CAMERA.—5x7 view, complete; first $17 takes it. 1470 Goodfellow.

CHAIRS AND TABLES—All styles and kinds, new and used. BENSINGER'S, 10th and Market.

CLOTHES LOCKERS

Single and in multiples; all metal; like new; bargains. BENSINGER'S, 10th and Market.

CLOSING OUT—Garage, office equipment, files, duplicator, fans, safe, garage, jacks, hone, etc. 4310 Olive.

CONTRACTOR EQUIPMENT — One each gasoline saw, electric drill, 100 ft. steel tower, half sack concrete mixer, safe 37x42, 1900 ft. ¼-in. hoisting cable, 9 salamanders; other incidental equipment. 3615 Forest Park.

DEER heads and antique guns, bought and sold. 2621 Olive st.

EASTMAN MOVIE CAMERA PROJECTOR —2 diamond rings; sacrifice. 5904 Cates.

ELECTRIC DRILL—$7; auto radio $15; bike $7. 4440 Chippewa, RI. 5676W.

ELECTRIC WATER SYSTEM—Automatic, new; $31.25. Independent, 1119 Chestnut.

ENAMELS—Best 4-hour grade, $2.35 per gal.; other grades as low as $1.15 per gal.; white and colors; get our catalogue Quality Products Co., 1012 S. 4th.

FANS—50 new, Emerson D.C. current, 16-inch, $5, and 25 General Electric, $3. Edison Hotel, 107 N. 18th.

MISCELLANEOUS FOR SALE

WE GIVE EAGLE STAMPS

NEW FACTORY CLOSE-OUTS

Acid-Resisting 42" STEEL SINK $17 Val. $7.95 Less Trim



FACTORY SAMPLES

SINK AND CABINETS



42" size. 2 Large Cabinet Openings $18.95 Less Trim

DOUBLE DRAIN BOARD SIZE

Plenty of Cabinet Space $33.95 Less Trim

Fittings Slightly Extra

BATHROOM OUTFIT

SPECIAL! 1st QUALITY $33.15 Less Trim

4½-Ft. Bath Tub — $13.95

18x17 Lavatory — — $5.25

Toilet Outfit, with seat — — — — $13.95

Fittings Slightly Extra

Trade in Your Old Plumbing Fixtures

THRIFT HARDWARE & SUPPLY CO.

MAIL ORDERS FREE PARKING 4556 EASTON AVE. THE WHITE BUILDING FOREST 0330 WE DELIVER

OPEN THURS. & SAT. EVENINGS TILL 9 P. M.

MINING RAILS—16 AND 20 LBS. NEW AND USED. WOLFF PIPE & IRON 120 TYLER. CENTRAL 5150.

WE MAKE OUR OWN PAINT.

Per gal., $2.50 grade, discontinued colors, $2; high gloss paint, $1.35; special varnish, $1.25; 4-hour enamel, $2.50; spar varnish, $2.25; pure linseed oil, 90c; turpentine, 55c; our own compound white lead, 100 lbs., $8.75. MECHANICS PAINT, 715 Franklin. GA. 6830. We deliver.

PAINTER'S FALLS—Furnaces, boilers, floor cases; sell, exchange. 3635 Laclede.

PAINTER'S OUTFIT—Ladders, ropes, hooks, brushes; cheap; make offer. Call 5109 Highland.

PENNY HERSHEY MACHINES — 6 de luxe chromium, $25; stock of candy included. 4867 Page.

PHYSICIAN'S OFFICE—Allison table $15, instrument cabinet $15, diathermy $35, arc lamp $7.50, large rotary converter, D. C. Ritter engine, E. N. T. instrument, vibrator and percussor, pool table, all priced low for quick sale. Elke, 3631 Lucas.

PING PONG TABLE—And net; Parker Bros., new, cost $24.50; sell $15. Ki. 198M.

CENTRAL PIPE AND SUPPLY SECONDHAND PIPE

Radiators, building irons, angle beams, reinforcing rods, belts, fittings; all kinds; tanks, motors and machinery.

2109 N. BROADWAY. CHestnut 9135.

PIPE—NEW AND USED.

Valve and fittings; clothesline posts; rubber hose remnants; lowest prices.

NAT AGRUSS PIPE & HARDWARE CO.

703 S. Broadway. GArfield 3825.

Pipe SECOND-HAND. Also fittings, I-beams, angles, radiators, boilers, ashpits; cheap.

ST. LOUIS IRON SUPPLY CO. GA. 4220

16th and Clark.

PIPE USED; angle iron, I-beams, reinforcing rods, etc. ACME I. & M., 6500 Easton. EV. 2920

POOL TABLE—3x6; new rubber, cover and bottom. 4115 Oregon.

POPCORN UNIT—Complete, gas and electric; with carmelizer; big bargain. Box A-169, Post-Dispatch.

POPCORN MACHINE—Electric, good condition, bargain. Rose Richardson, Troy Mo.

POWER LAWN MOWER—Twin cylinder, Caldwell, complete with riding sulky; good condition. Call Monday, CE. 7082.

POWER MOWERS

MADE IN ST. LOUIS

New Fulton all steels; 4 models; $60 up; wheel drives. FULTON, 2436 N. Grand.

POWER MOWERS—Jacobsen, gear driven, also large assortment used power mowers; reasonable prices. Chas. G. Kruckemeyer M. & F. Co., 4119 Minerva MU. 7250.

POWER MOWERS—New, rebuilt, $35 up. Lang Saw & Equipment, CEntral 5222.

POWER garden tractors, walking, $52.50, $197.45; riding, $399.50. 2436 N. Grand.

RIFLES, musical instruments, etc. Economy Pawn Shop, 6234 Easton.

ROOFING PAPER—60 lbs. slate, $1.60 per roll, 75 lbs. smooth $1.50; 55 lbs. smooth, $1. Soil-Madden R. R. Salvage, 616 S. 7th. CH. 7341.

SCALES — Factory platform and counter. 3305 S. Broadway. LA. 8751.

HOT WATER HEATERS

Sands No. 40 With Double Copper Coil — — — — $4.95

Hot-Water Tanks, 30-Gal. Capacity — — — $5.95

HILL-BEHAN—5 STORES

6500 Page Blvd.

We Ship Anywhere. Freight Added Phone PArkview 1000

Lumber for Every Purpose

HOT-WATER HEATERS

COAL, $6.00 GAS, $5.30

KEROSENE, $16.50 GASOLINE, $11.75

ELECTRIC BARGAINS

INDEPENDENT, 1119 CHESTNUT.

HOT-WATER HEATING PLANT—5 to 7 rooms capacity; can be seen today. 3219 S. Jefferson av.

HOUSE PAINT—Guaranteed grade; lead, zinc and linseed oil; white and 20 colors; $2.05 gal.; other grades as low as 75c gal.; get our catalogue; save at the factory. Quality products Co., 1012 S. 4th st., St. Louis, Mo.

HOUSE PAINT, $1.49 Gal.

SPECIAL, $2 VALUE.

INDEPENDENT, 1119 CHESTNUT.

HOUSE PAINT—All colors, $2 value, $1.35 gal. Soil-Madden R. R. Salvage, 616 S. 7th.

HOUSE PAINTS—98c gallon, all colors; Liquid Granite varnish, $5.15 gallon. 3639 S. Broadway.

INVALID WHEEL CHAIRS—Beds, commodes, crutches, etc. JE. 1768, 4319 Olive

KAMEL-KORN MACHINE—Complete, in A1 condition; will sell cheap; also straight popcorn machine; bargain. Melman Fixture Co., 818 N. 7th st.

LAUNDRY TUBS—2-part; double faucet; $10.75. INDEPENDENT, 1119 Chestnut.

LAWN MOWER—Caldwell, model L, $75. 919 Pine, after 1 p. m. daily.

LIGHT FIXTURES GUTH BRASCAL

100—12-in. Porcelain Reflectors.

100—16-in. Porcelain Reflectors.

with chains and ceiling fixtures.

SEE SPINNER, 1127A OLIVE

LIGHT PLANT—110, a. c., new, $79.50. Steiner, 2436 N. Grand.

MANURE—Delivered by load or ton. LA. 8391.

MANURE—Top soil. Roy Palmer, Vigus, Mo., St. Louis County.

MICROSCOPE — Spencer two bi-power lenses, cheap. Mulberry 0624.

MOTOR OIL—Guaranteed grade, as low as 15½c per gallon, tax paid, drum lots; 5-gal. cans slightly higher; also Pennsylvania bulk or sealed cans. Quality Products Co., 1012 S. 4th st.

MURIATIC ACID

IN YOUR CONTAINER, 5 GALLONS — — — — — $1.75

HILL-BEHAN—5 STORES

6500 Page Blvd.

We Ship Anywhere. Freight Added Phone PArkview 1000

Lumber for Every Purpose

New and rebuilt power mowers; see new power cut Moto-Mower, $55 delivered. Kirk Keller, Creve Coeur Rd., Creve Coeur, Mo. WEstmore 326.

OIL BURNER — $50; showroom sample; gas burner for boiler or furnace; sacrifice; showroom sample. INDEPENDENT, 1119 CHESTNUT.

LUMINAL PAINT

90% light reflecting interior Paint. Dries in 40 minutes.

One gallon — — — — — $2.25

Your choice of a variety of beautiful pastel shades.

HILL-BEHAN—5 STORES

6500 Page Blvd.

We Ship Anywhere. Freight Added Phone PArkview 1000

Lumber for Every Purpose

FENCING

Poultry, Yard and Garden Fencing. Durable and economical, heavily galvanized.

48-inch High, lineal ft. — — — — 4c
60-inch High, lineal ft. — — — — 5c
72-inch High, lineal ft. — — — — 6c

Cut lengths slightly higher

5½-ft. steel post, each — — — 25c
6-ft. steel post, each — — — — 28c
Wood Picket and Wire Fence 36 inches high, lineal ft. — — — 6½c

Priced in full rolls only.

HILL-BEHAN—5 STORES

6500 Page Blvd.

We Ship Anywhere. Freight Added Phone PArkview 1000

Lumber for Every Purpose

SCREEN DOORS

Wired with black galvanized or black screen cloth, as low as, each — — — — $1.49

HILL-BEHAN—5 STORES

6500 Page Blvd.

We Ship Anywhere. Freight Added Phone PArkview 1000

Lumber for Every Purpose

SCREEN WIRE—Black $1.50 100 sq. ft. Soil-Madden R. R. Salvage, 616 S. 7th.

SEPTIC TANK—200-gallon; steel; $17.10. INDEPENDENT, 1119 CHESTNUT.

SEVERAL good rebuilt power sprayers and garden tractors. Also Fordson. K. Keller, Craig road, Creve Coeur, Mo. Phone WEstmore 326.

SHEETING, toweling, remnants, bargains; new burlap and tarpaulin, cotton flour sacks, butcher's aprons; wholesale prices. Cerf Bros. Bag Co., 400 Barton.

SHOTGUNS, rifles, unredeemed; musical instruments. Pearlmas, 1701 Market.

SHOTGUN—Steven Central 30-gauge; excellent, $12. Hiland 7043.

SHOWER STALL—Galvanized; fits in the corner of any room ideal for clubhouse; $17.95. INDEPENDENT, 1119 Chestnut.

SOME building equipment cheap; ladders, screwjacks, concrete tools. 4217 N. Twentieth st.

TABLES—28; one ice box, 100 chairs, Pandora Club, Chambers rd., east of Bellefontaine.

TARPAULIN — 6'x9', heavy waterproofed canvas with eyelets; factory seconds, $1.75; other sizes; low prices. LEROY TENT CO., 3438 S. GRAND.

1000 THEATRE OPERA CHAIRS

Upholstered backs, veneer seats; very good conditioned; a real buy for all or part. BENSINGER'S, 10th and Market.

TRASH CANS—Galvanized, with covers. Rex Janitor, 5566 Pershing.

TRUNK — Wardrobe; excellent condition; $10; sacrifice. FO. 8933.

VACUUM CLEANER—Hoover, excellent condition; new bag, $8. CAb. 5647W.

VARNISH—Best spar, for outside or inside, $1.85; others, $1.25 gallon. Quality Products Co., 1012 S. 4th.

WATER COOLER—Late type, 5-gal. bottle, $10. Edison Hotel, 107 N. 18th.

WHITE LEAD, $10.80

PER 100 POUNDS. FIRST QUALITY. INDEPENDENT, 1119 CHESTNUT.

NO MORE LEAKS

Banish Leaky Basement Walls USE BONDEX

Easy to Apply—Will Not Rub Off White, per lb. 12½c

In full drums — — — — —

Smaller quantities slightly higher

HILL-BEHAN—5 STORES

6500 Page Blvd.

We Ship Anywhere. Freight Added Phone PArkview 1000

Lumber for Every Purpose

ROOFING MATERIAL

ROOFING SPECIALS

Asbestos Roof Coating, 5 gallons, cash and carry — — — 98c

Asphalt Shingles, in colors; per square — — — — — — $3.45

Roll Roofing, red or green; good quality. Per roll — — — $1.17

SCHULTE HDWE. & PAINT CO.

2239 N. Union EV. 5809

ASBESTOS ROOF COATING, 5-gallon cans, each — — — 95c

Cash and Carry

Plastic Cement, 50-lb. cans, each —$1.80

Quality Products Co., 1012 S. 4th St.

MUSICAL

MUSICAL WANTED

BASS FIDDLES Wtd.—Used; pay cash. Newell, 1627 S. Broadway.

BASS FIDDLE Wtd.—Must be reasonable. Call FR. 1778.

CASH PAID for used musical instruments. TONY FLACHT, 1001 Pine st.

ORGAN Wtd.—Must be good; reasonable. Box B-127, Post-Dispatch.

PIANO Wtd.—Upright, $5 to $10. Hiland 4607.

WANTED TO BUY cello; also bow. Box K-69, Post-Dispatch.

MUSICAL FOR SALE

Musical Employment

GIRLS' ORCHESTRA—Open for engagements; experienced, transpose. FR. 6015

PIANO PLAYER Wtd.—Orchestra work; girl preferred. ROsedale 9969.

PIANO PLAYER—Girl preferred, for orchestra work. ROsedale 9969.

PIANO PLAYER, ORCHESTRA WORK Wtd.—Girl preferred. ROsedale 9969.

Musical Instruction

STUDIOS OF EDNA BLAKE

Piano—Banjo—Accordion.

3968 S. Cuba ct. HI. 6029.

3319A Meramec st.

MODERN orchestra training for saxophone, clarinet, trumpet, guitar, piano, drums. LUDWIG MUSIC STUDIO

709 Pine. CEntral 1828.

Tuning and Repairing

EXPERT piano tuning, $1.50, repairing at half price; 25 years' experience, work guaranteed. RIverside 3853J.

PIANO TUNING, $2; repairing, reasonable, guaranteed, conscientious service. M. Feldman, 5016A Oleatha. FL. 4040.

PIANO TUNED—$1.50; guaranteed; 23 years with Beyer & Son. RO. 3816.

Instruments For Sale

LARK Guitars, Banjos, Mandolins

THE THIRD "F" Hole makes Lark the best instrument money can buy Old instruments traded in.

NEW GUITARS, $7.00

Terms—$1.00 Per Week and Up

STAFFELBACH & DUFFY, 918 Franklin

$1.25 Per Week, includes both Accordion and private lessons by expert teachers. Open 9 P. M. WURLITZER, 1006 Olive St.

PIANO ACCORDIONS — 120 bass, $15; 72 bass, $25; 48 bass $40; 80 bass, $75; 120 bass, $100. TONY PLACHT, 1001 Pine st.

Accordion New 120 bass, $117 32 private lessons LA PIENO, 3175 S. GRAND

ACCORDION—120 bass. C. Kramer, Kingston drive and Terrel, Jefferson Barracks bus.

ACCORDION—New, 120 bass; cost $275; must sell. EVergreen 5830.

ACCORDION—$45; 120 bass; trade or terms. Kemper, 3844 S. Broadway.

BARGAINS—5 saxophones, 25 radios, 50 guitars, Pawnshop, 4135 Easton.

BUESCHER—Sax and case, $39.00. Terms. Open eves. WURLITZER, 1006 Olive.

CLARINET—And case, $19.50; terms. Open evenings. WURLITZER, 1006 Olive.

COIN-OPERATED PHONOGRAPHS for your rathskeller; extraordinary values; Mills, Rockola, Seeburg, Orchestrope and other dependable makes; brand-new and pre-owned; prices as low as $69; easy terms; small charge on time. Open evenings. Ascilan Co. of Mo., 1004 Olive.

DRUMS—2, complete, trap-drum sets; real bargain. 4570 Maffitt.

FINE OLD SAXON VIOLIN—Worth investigation. CHestnut 0016.

GUITARS and Banjos, with cases, $4.95 up. Open eves. Wurlitzer, 1006 Olive.

GRAND—White mahogany Steinway, $600. BEN LANGAN STORAGE, 5201 DELMAR

HAMMOND electric organ. Call RE. 3789.

MARTIN—The guitar with a lifetime guarantee, the world's best; see them before you buy; at Newell, 1627 S. Broadway.

NEW AND USED—Extremely low prices and large selection, easy terms. Send for latest bargain list and catalogues. WE RENT INSTRUMENTS. LUDWIG MUSIC HOUSE, 709 PINE.

PIANO ACCORDION—120 bass; Hohner; $275; sacrifice, $95. 1944A Sidney.

VIOLINS—2, rare old, fine tone; reasonable; Sunday, 10-5. 4487 Westminster.

Pianos and Organs For Sale

PIANOS UPRIGHTS AND PLAYERS, $12 to $35

SLOAN'S, 1167 HODIAMONT.

ORGAN BECKWITH, $30 CASH.

SLOAN'S, 1167 HODIAMONT.

$1800 REPRODUCING grand, $300; small grand, $90; upright, $5; studio spinet, cheap. Kemper, 3844 S. Broadway.

BALDWIN GRAND—Style H, $400; like new. 3872A Connecticut.

BALDWIN ELLINGTON grand; new; leaving city. Box K-377, Post-Dispatch.

BABY GRAND—Standard make; $125. Kiesselhorst, 5851 Easton. Open eves.

BABY GRAND—Like new; guaranteed; rare bargain. Tuner, 4021 Lee.

ESTEY—SMALL SIZE, VERY FINE; $100; OTHER MAKES FROM $10 UP. MISSOURI AUCTION, 2009 DELMAR. OPEN MONDAY EVENING TO 8:30.

GRAND—Apartment size, used. A value at $128.00. Terms. Wurlitzer, 1006 Olive street. Open evenings.

GRAND PIANO — Electric reproducing; very good condition. 3735 S. Spring.

GRAND—Howard Welty, cost $1750; sell $500; selling home. CAb. 6777W.

GULBRANSON PIANO — Like new; $35. No dealers. MU. 5197.

HOWARD STUDIO—PERFECT CONDITION; MAHOGANY CASE; LATE MODEL; $150. MISSOURI AUCTION, 2009 DELMAR. OPEN MONDAY EVENING TO 8:30.

KNABE—Square piano, reasonable. Riverside 5147.

NEW WURLITZER SPINETTE — Latest type $235.00. Terms. Trade. Wurlitzer, 1006 Olive street, open evenings.

PIANO—Steinway grand, solid rosewood case; will sacrifice for $355; excellent condition. Sunday 10 a. m. to 2 p. m. 5235 Waterman.

PIANO—Upright, like new; modern case; $35. Espenschied, 5645 Arkansas.

Business For Sale ads in the Post-Dispatch Want pages become business opportunities for many readers with business experience.

AUTOMATIC REFRIGERATORS FOR SALE

SMASHING HIT! AT MANNE'S!

ONLY **10c A DAY** Buys This Nationally Known **CROSLEY**



"Shelvador" Brand-New — Exactly as Pictured. **$89**

Sample Refrigerators As low as — **$59**

Open Till 9 P. M.

Limited Quantities —Act Quick!

FREE TAXI SERVICE—GAb. 6500

Low Carrying Charge

MANNE BROS. 5615-23 DELMAR

MUSICAL FOR SALE

Pianos and Organs For Sale

PIANO—Conover, upright, excellent tone; $30. Phone FA. 7865W Sunday.

PIANO—Player, with rolls; upright; first-class; cheap. 1833 S. 11th.

PIANO—Baldwin upright, good condition; reasonable. 6320 Enright. CA. 2237M.

PIANO—Beautiful Kimball upright; excellent condition; cheap. 5005 Goethe.

PLAYER-PIANO—"Wheelock"; bench, 120 rolls, music and cabinet; real bargain, $15. 5657 Enright. PArkview 2841.

PLAYER PIANO—CHEAP. 5308 ARLINGTON AV.

STARK PIANO—Good condition; reasonable. Wabash 1045J.

STEINWAY—Parlor grand; will sacrifice. 154 N. Central av.

STUDIO UPRIGHT—Slightly used. $99.00. Terms. Wurlitzer, 1006 Olive street. Open evenings.

RADIO

Wanted

AUTO RADIO—6-tube, new, $14.95. UNIVERSAL, 1011 Olive. Open nights.

CASH PAID for radio apparatus. Radio Market, 1516 Olive.

For Sale



AT MY HOME

Having Small Expense and Overhead

YOU'LL FIND MANY GOOD BARGAINS

$5, $7, $8, $9, $11

Open Any Time. 2847 Lafayette.

AUTO RADIOS—Late $49 values $15; we trade. 4440 Chippewa, RI. 5676W.

RADIOS $2 up to $12. SLOAN'S, 1167 HODIAMONT

ATWATER KENT—Beautiful cabinet, 8 tubes, reasonable. RO. 2861.

CABINET RADIO—8-tube, excellent condition, sacrifice, $15. 4637 St. Ferdinand.

RADIOS—$5; electric sets; all makes; need room, all sizes and models, $2 and $3. HOLLAND, 1633 S. Broadway.

RADIO—Philco Lazy Boy; fine condition. 3675 Dover pl.

PHILCO—RCA, Stromberg-Carlson, Zenith, Grunow, $5 up. Gaertner, 3521 N. Grand

PHILCO auto radio, real bargain, $10. 753 Leland, University City.

'36 BATTERY SET—Sell or trade for electric. 2206A Farrar.

AUTOMATIC REFRIGERATORS

BARGAINS! BARGAINS!

Used Refrigerators Gas Stoves

1—8 Cu. Ft. Frigidaire as is — — — — — — $15.00
1—8 Cu. Ft. Frigidaire, reconditioned — — — $75.00
2—7 Cu. Ft. Frigidaires, reconditioned. Each — $75.00
1—8 Cu. Ft. Kelvinator, reconditioned — — — $45.00
1—6 Cu. Ft. Coldspot, nearly new — — — — $85.00

Make Your Selection Sunday Until 1 P. M.

A. J. BROCK, Inc.

7266 Manchester

Repossessed

New 1936 Model Refrigerators 4-5-6-7 Cu. Ft. Guaranteed

KELVINATOR — — — — $ 44.50
KELVINATOR — — — — 69.50
KELVINATOR — — — — 79.50
KELVINATOR — — — — 89.50
GIBSON — — — — — — 89.50
COPELAND — — — — — 89.50
STEWART-WARNER, 1937; 7 CU. FT. — — — — — 149.50
NEW NORGE SPECIAL — — 139.50

HOLLAND

1633 S. BROADWAY

REPOSSESSED—MANY TO CHOOSE FROM; LATE MODELS; STANDARD MAKES; GUARANTEED. $39.75 TO $129. MISSOURI AUCTION, 2009 DELMAR. OPEN MONDAY EVENING TO 8:30.

COPELAND—Large size, porcelain, in and out; suitable for home or business; condition perfect; very cheap; private party. EV. 2471.

CROSLEY—Like new, $87.50; Westinghouse, double door, $69.50. 3304 North Market.

ELECTROLUX—8-ft., A1 condition; $84. UNIVERSAL, 1011 Olive. Open nights.

ELECTROLUX—Slightly used. CO. 7820M.

ELECTRICS—$19, $49, $95; icebox units, cabinets, all sizes; terms. 919 Chouteau.

FRIGIDAIRE — Kelvinator, Westinghouse, General Electric, Norge, Grunow, Coldspot, others, low as $45; floor samples; reconditioned; guaranteed. Gaertner, 3521 N. Grand.

SUPER 936 FRIGIDAIRE—Porcelain in and out. Call Monday, Drexel Electric Co., 3020 S. Jefferson.

FRIGIDAIRE—5-ft., porcelain, o. k., $39. UNIVERSAL, 1011 Olive. Open nights.

FRIGIDAIRE—Medium size, $35; Majestic, $37.50. 2306A Pestalozzi.

GRUNOW, Westinghouse, Crosley, Majestic and others, as low at $29.50. Springer, 3709 S. Kingshighway.

GRUNOW REFRIGERATOR—Like new; bargain; quick sale. ST. 0937.

GRUNOW—7 cu. ft., like new; 2-year guarantee. 3501 Connecticut.

GRUNOW—Crosley, 36 models; very cheap. Lemcke, 138 W. Lockwood, Webster.

ELEC. REFRIGERATOR, $69.75

Large size, standard make; guaranteed. SPECIALTY, 1017 Franklin. Open Nites.

ELECTRIC REFRIGERATOR—Good condition; reasonable. FO. 9666. 5063 Delmar.

ICE BOX—Electric, good condition, $50. RO. 6365. 5088 Page.

KELVINATOR—Good condition, $25. FO. 5964.

KELVINATOR—8 cu. ft., $40. Reden, 7240 Manchester. Open Sunday.

KELVINATOR—A1 condition; must sell; private party. 4347 Warne.

NORGE—8-cu. ft., porcelain interior; like new, $85; terms. Alderson Furniture Co., 2546 N. Grand.

REFRIGERATOR—Universal, 6 feet, porcelain inside; cheap. Monarch, 2706 St. Louis.

REFRIGERATOR—All porcelain, $37.50. 2906 Cass. JE. 0634.

SERVEL 6½ CU. FT.; LIKE NEW, $90.

SLOAN'S, 1167 HODIAMONT.

$139 SPARTON—New, 5-ft.

Open Eves. to 9 P. M.
"Quality Electrical Goods Since 1886"

Brandt's 904 PINE One-Day SALE!

OPEN 8 o'CLOCK

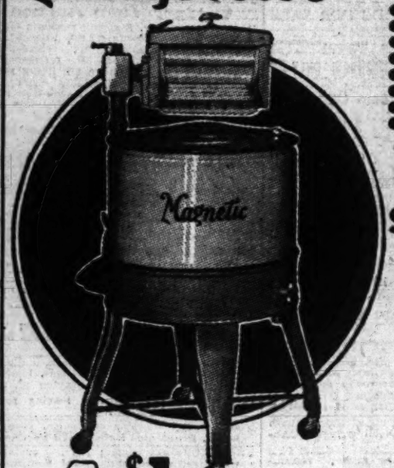
HOME MAKERS SPECIAL!

$59 OUTFIT

BRAND-NEW Latest Model

Magnetic ELECTRIC WASHER

- TWO DRAIN TUBS
- CLOTHES HAMPER
- STEPLADDER
- CLOTHES BASKET
- HIGH REST CHAIR
- Foot-Lift WASTE CAN
- Metal WASTE BASKET
- ELECTRIC IRON



Tomorrow $39

Complete



$1 DOWN Carrying Charge — Long Terms

Maytag $29 Model 80. Used | EASY $19 Model H. Used

SATISFACTION GUARANTEED
Choose any Washer. If not satisfied we will exchange it for another make within 30 days.

Trade in Your Old Washer

Complete HOME LAUNDRY Outfit*

NEW in Original Crates
Factory Close-Outs



GENERAL ELECTRIC ★WASHER Model PX

Thor ELECTRIC IRONER

2 DRAIN TUBS

ORIGINAL PRICE COMPLETE $109 Tomorrow Only

$59 $1 DOWN Delivers — Long Terms * Carrying Charge

Trade In Your Old Washer

Our Display Includes
Maytag ABC EASY Thor
Over 100 New Washers Displayed on One Floor

NEW 1937 Big 6.23 CUBIC FOOT DeLuxe ELECTRIC Refrigerator

DAYTON
Built by America's Oldest Refrigerator Company. Est. 1885

Sale Price $128.75 DELIVERED CASH PRICE

- Ample Space for Large Bottles — Lighted Interior
- 12 Freezing Speeds with Defrosting or Vacation Switch
- 84 Cubes of Ice Easy Release Trays
- Big 6.3 Cubic Foot 13¼ Sq. Ft. of Storage Space
- Sliding Shelves — Vegetable Freshener
- Slide Type Tray — Dry Vegetable Bin
- QUIET MOTOR — The Finest Mechanism That Modern Engineering Produces. Runs Quiet, Efficient and Is Trouble Free.



*Carrying Charge

Other Known Makes in Like Sizes Sell for $217.50 $223.50

LONG EASY TERMS.

Low Operating Cost
The Savings in Your Food Bill Pays for It

FULLY GUARANTEED

Place Your Order Now for Future Delivery

Our Display Includes:

STEWART WARNER HOTPOINT LEONARD CROSLEY

Brandt's 904 PINE — THE ELECTRICAL DEPARTMENT STORE — 20,000 SQ. FT. OF FLOOR SPACE DEVOTED — Open Eves. to 9
Exclusively to Sales and Service of Electrical Appliances

Here's Proof of Sears' Everyday Value-Giving!
40,000 Satisfied St. Louisans Can't Be Wrong!

Compare to Any $39.95 or $49.95 Washer

SEARS PRICE $29.95

ONLY $3 DOWN

For a New 1937 Full-Sized Full-Powered KENMORE and You Get 2—20 Gal. Portable Drain Tubs Valued at $5. At No Extra Cost!



LIBERAL TRADE-IN

Electricity Is Cheap in St. Louis—Make Good Use of It!

SEARS, ROEBUCK & CO.

Kingshighway Near Easton — 7265 Manchester Ave.
301 Collinsville Ave., East St. Louis
Grand Ave. at Winnebago — 4017 W. Florissant

LOUNGE CHAIR—Handsome green leather, $12.50. RO. 2962.

LOVE SEAT—Duncan-Phyfe; bargain. General, 2900 S. Jefferson.

LOVE SEAT—Down filled, well made; throw rugs; bargain. Hi. 1600.

MATTRESSES—inner spring, $39.50 values, $19.50; $29.50 values, $10.50. Soi-Madden R. R. Salvage, 616 S. 7th. Chestnut 7341.

NEW table top Magic Chef; reasonable. 6246 Magnolia. Hiland 6195.

OIL RANGES, $19.75
New Florence; real bargains. KORNBLUM, 4510 Easton. Open Nites.

ORIENTAL RUGS—Royal Sarouk, almost new. CH. 6400, Room 927.

QUALITY poster bed, springs, vanity; dark mahogany. STerling 3388, Sunday.

QUICK MEAL COMBINATION enamel range and kitchen furniture. 3822 Oregon.

REAL BUYS!!
Range; New Hotpoint Electric $74.50
New Norge $109 Gas Range 69.50
Eureka Vacuum Cleaners — — 12.50
New Washer, 2 tubs — — 29.50
Thor Ironer, $69.50 value — 29.50
Electric Roaster, $25 value — 15.00
HOLLAND
1633 S. BROADWAY

RANGES—New and used; one of St. Louis' largest gas range dealers; 27 years of range selling; satisfaction and price guaranteed or money refunded. SOUTH END HARDWARE, 2861 Gravois. PR. 4044.

RANGE—Quick Meal combination, and oak leaf drop leaf breakfast set. 3628A Pennsylvania.

RANGE—Fine Skelgas range, almost new; low price. PR. 4385.

RANGE—Combination, high oven, also gas stove, reasonable. 5022A Page.

REFRIGERATOR—Leonard, white porcelain; also chest of drawers; gas water heater, cheap. 4321 Arco.

ROCKING CHAIR and cabinet radio, reasonable. EVergreen 1018.

VELVETTE RUGS, $7.95
Made by Bigelow Sanford, 9x12. SPECIALTY, 1017 Franklin. Open Nites.

RUG PRICES reduced; big selection; all cleaned and sized. Open Monday, Wednesday, Friday nights. Asico, 3432 Lindell.

RUG—10x12; also 2 galvanized iron bins with lids, about 40-gallon capacity. 5585 Chamberlain.

RUG—Oriental, 6.10x4.6, $35. 4965 McPherson, Apt. E.

RUGS—Dinette set, bed, spring, electric sewing machine. Phone JE. 8635.

RUGS—Axminster, velvet. Empire Carpet Cleaning Co., 2241 Gravois.

RUG—9x12. 3927A Palm.

SEVERAL pieces fine furniture. 2628 Park av.

SPIN-DRY WASHER—Reasonable. 1740 S. Vandeventer.

STUDIO COUCHES, $12.75
All innerspring; rare value. SPECIALTY, 1017 Franklin. Open Nites.

STUDIO COUCHES—$40 values, $25. Soil-Madden R. R. Salvage, 616 S. 7th.

STUDIO COUCH—Almost new. 5617 Cabanne, Apt. 308, FO. 7565.

STUDIO COUCH—Sunroom furniture, rugs, etc., reasonable. PA. 6548W.

SUN-ROOM FURNITURE and rug, other things at bargain; moving into smaller home. 59 Aberdeen pl.

THOR — Washer and ironer; new; $49. UNIVERSAL, 1011 Olive. Open nights.

VACUUM CLEANERS—Hoovers and Eurekas, $9.95, completely overhauled; guaranteed. Nordman Bros., 3215 Meramec.

VACUUM—Eureka, late model, $10. COlfax 3027M.

VACUUM—Eureka, good condition; $5. 2708A St. Louis. FRanklin 5470.

VACUUMS, used, $2.95 up; factory rebuilt; guaranteed. Kirby Co., FO. 7947.

WASHER BARGAINS
New 1937 Maytag, Easy, Thor Washers. KORNBLUM, 4516 Easton. Open Nites.

WASHERS—Prima, $6; ABC, $7; Eden, $7; Apex, $8; GE, $12; Dryer Type, $15 up. Maytag, $20; New Washer, $53; new drain tub, $1.89. 4119 Gravois.

USED WASHER—EASY, $19.75
Other standard makes at low prices. SPECIALTY, 1017 Franklin. Open Nites.

WASHERS — Maytag, Easy, AVC, Thor; $15 up. Gaertner, 3521 N. Grand. FREE HOME DEMONSTRATION.

WASHING MACHINE—Automatic, enamel tub, almost new, $20. ST. 1974.

WASHER—Maytag; good condition; must sell. Barr, 3838A Lee.

WASHER—Apex, porcelain top; good condition; cheap. Monarch, 2708 St. Louis.

WASHER—Maytag, cheap. Reden, 7240 Manchester. Open Sunday.

WASHER—Thor, floor sample. General, 2900 S. Jefferson.

WASHER—Easy Spinner, perfect. McNamara. 7064A Natural Bridge. EV. 5680.

WICKER CHAIRS—And tables, fine for club, sunroom or porch, single iron and wood beds, springs and mattresses, iron cots. Park Manor Hotel, 5540 Pershing.

YOUTHS' BED—Dresser; good condition; reasonable. 5918 Southwest.

TRADE in your old furniture on new; largest allowance in town; easy terms. Alderson Furniture Co., 2548 N. Grand.

ANOTHER SMASHING HIT
This Gorgeous $375.00 Original Value
3-ROOM OUTFIT
Living-Room, Bedroom and Kitchen Complete with Floor Coverings
PHILCO RADIO FREE $99.50



LIVING - ROOM | BEDROOM & | KITCHEN

BIGGEST VALUE IN TOWN
$7.50 DELIVERS OUTFIT TO YOUR HOME
$110 Living-Room Suite, Bed-Davenport ——— $44.50
$89 3-Piece Walnut Bedroom Suite ——— $39.50
$99 Buck's Combination Range ——— $39.50
$9 9x12 Felt-Base Rugs ——— $3.49

VERY EASY TERMS
ERWIN FURNITURE CO.
1001-5 FRANKLIN AVENUE
OPEN EVERY NIGHT TILL 9 P. M.

CLOSING OUT STOCK
of Exchange Store
At Extreme Low Prices
Consisting of used and reconditioned
Bedroom Suites — Stoves
Living-Room Suites — Pictures
Dining-Room Suites — Mirrors
Breakfast Sets — Lamps
Odd Chairs — Rugs
QUANTITY LIMITED — COME EARLY
TRORLICHT-DUNCKER
1119 LOCUST ST.

BED-DAV. SUITES
BIG Bargains
All colors and styles. Large selection.
$20 UP



3-ROOM OUTFIT
Bedroom, Living Room and Kitchen
with a fine cabinet radio, floorcoverings, lamps, rugs.
NOTHING ELSE TO BUY
Original Value $495
$125
MOUND CITY FURNITURE
★ 1928-30 Franklin — 2000-10 Delmar
★ OPEN NIGHTS — CASH OR TERMS

OPEN EVERY NITE TILL 9

PEOPLES OUTFITTING CO.
1130 OLIVE ST.
Corner of Alley

EASY TERMS
LIBERAL TRADE-IN ALLOWANCES

FURNITURE BARGAINS!
All new merchandise just received. No advance in prices. Wonderful bargains. Complete stocks. Come in—seeing is believing.

9x12 Felt-Base LINOLEUM RUGS $3.15	3-Piece Bed Outfits New Bed, Spring and Mattress $12.95	New 5-Piece BREAKFAST SETS As Low as $9.95	Reconditioned VACUUM CLEANERS As Low as $8.95	STUDIO COUCHES $17.50 Values $11.95
Complete BEDROOM OUTFIT Including Rug $39.50	Complete Living-Room OUTFIT Including Rug $39.50	KITCHEN OUTFIT $42.95 Complete With Rug and Stove	9x12 AXMINSTER RUG $17.95 Linoleum, sq. yd., 29c	ELECTRIC REFRIGERATORS As Low as $79.50
CHAIR BARGAINS Lounge Chairs with Ottomans — $17.95; Pull-Up Chairs as Low as — $4.89; Rockers, as Low as — $3.25	ICE RE-FRIGERATORS Low as — $9.95 GAS RANGES Low as — $19.75	Occasional Tables — $3.95; End Tables — 89c; Magazine Racks — 79c	USED ELECTRIC WASHERS As Low as $19.75	INNERSPRING MATTRESSES As Low as $8.95 Small Carrying Charge

PHONE CEntral 2404

Antiques

Exquisite Antique Platform Rocker, newly reconditioned and upholstered in expensive material. 5821 Page. EV. 7436.

SEWING MACHINES
BARGAINS in home and factory sewing machines; on fur machine; several Singer consoles. 4629 Easton.
BARGAINS REBUILT WHITES, SINGERS, 2903 CHEROKEE, LA. 4747.
SINGER DROPHEAD—$8; many others, repairing. 2901 Shenandoah, GR. 1134.
SINGERS—Rebuilt, $5, $10, $15; electrics, repairing. 3773 West Florissant.

HOUSEHOLD GOODS WANTED

Need Furniture Badly
High prices paid for used furniture. No lot too large or small. CALL US.
GArfield 6228
Sunday and Evenings Call CAbany 5294

Furniture Wanted Badly
All Kinds, Contents Flats, Dwellings
MOUND CITY, CH. 5394
Sunday, call CAbany 6961.

HIGH CASH PRICES PAID
FO. 6684 Pianos; contents of flats, dwellings; all kinds; any amount. Call immediately.

A GOOD PRICE PAID
FO. 6219 Contents of flats, dwellings. No lots too large or small. Call any time.

BIGGEST VALUES IN TOWN!

New Kit. Chairs 59c	New Mattress, Coil Springs, $3.95	New Bedroom Suites, 3-piece — $24		Walnut Vanity Dressers $12	Oil Cook Stoves $2.95
Breakfast 5-Piece $5.95	Utility Cabinets $2.50 Large Size	9x12 Linoleum Cut Rugs — $2.95 Free—Mats		New Studio Couches $16.95	Wood Poster Beds $6.95
		Linoleum, sq. yd. — 25c			
		Living-Room Suites, new — $24			

New White Table Top Gas Ranges—$19

Pull-Up Chairs — $3.95 Kitchen Chairs — $12

PALLO FURNITURE CO., 2921 OLIVE OPEN NITES

HOUSEHOLD GOODS WANTED

CASH TOP PRICES PAID
Wanted badly; all kinds furniture, contents flats, dwellings, offices. Prompt service.
SCHOBER, CH. 4889

FURNITURE WANTED
Furniture, stoves, rugs. We pay more. FR. 7876.

Always Cash—No Delay— CH. 9651
We Pay Top Prices for Furniture, Stoves, Rugs, and Contents of Homes, Etc.

For quick sale, high prices for furniture, stoves, rugs, etc., call — — — — — — FR. 8277

FR. 9202 FOR quick sale, high prices for furniture, stoves, rugs

ANY TIME, any place, pay cash. EV. 5580.

HOUSEHOLD GOODS WANTED

CASH Paid for Used Furniture, Rugs, contents dwellings. PA. 0178.

ACE buys furniture, large or small lots, rugs, cedar chests. EV. 8168.

ALWAYS call Frosser's before selling contents of home, rugs. JE. 3050.

ANY AMOUNT, any place, any time; pay cash. EVergreen 9414.

FURNITURE Wtd.—Badly; all kinds; cash or exchange for moving. FR. 9211.

FURNITURE Wtd.—Private party, cash; I can call evenings. FR. 9075.

HIGH cash paid, furniture, rugs, apartments, contents of homes, odd pieces, anywhere. Riley, GRand 0033.

STOVES — Rugs, books, furniture; any amount; anywhere. RDoodale 8868.

WARDROBES Wtd.—Old fashioned, must be cheap. Box B-27, Post-Dispatch.

WILL pay top prices for used furniture. Call FO. 6035.

LENNOX—Frigidaire unit, about 8 cu. ft. Phone mornings. CA. 1678.

LINOLEUM—9x12, $5.50 value, $3.50. Soil Madden R. R. Salvage, 616 S. 7th. Chestnut 7341.

LIVING ROOM, kitchenette and bedroom furniture; bargain. 6269 Clemens, 3d floor.

LIVING, dining, 9 pieces; 2 bedrooms, perfect condition. 5501 Tennessee.

LIVING ROOM, bedroom, good condition, radio, 4026A McRee.

LIVING ROOM SUITE—Makes bed, like new. General, 2900 S. Jefferson.

LIVING ROOM SUITES—2, good condition, bargain. 2800 Wisconsin.

3-Room Outfit $107
No Carrying Charges
COMPLETE — NOTHING ELSE TO BUY. ROOM OUTFITS MAY BE BOUGHT SEPARATELY.



15 PIECE BEDROOM OUTFIT $37
Complete—No Carrying Charge



62 PIECE KITCHEN OUTFIT $37
No Added Carrying Charges
Very Easy Terms — Open Every Night



15 PIECES DAVENPORT OUTFIT $33

Biedermann's EXCHANGE STORE (OPPOSITE MAIN STORE)
814 FRANKLIN AVE.

SUNDAY,
APRIL 25, 1937.
SALE
CTRIC
gerator
DAYTON
uilt by America's
dest Refrigerator
ompany. Est. 1885
Sale Price
8 75
DELIVERED
CASH PRICE
Other Known
Makes in
Like Sizes
Sell for
$217.50
$223.50
ONG
EASY
TERMS.
ANTEED
r Future Delivery
VARNER
CROSLEY
0.
EASY
TERMS*
LIBERAL
TRADE-IN
ALLOWANCES
INS!
ces. Won-
believing.
STUDIO
COUCHES
$17.50 Values
$11.95
ELECTRIC
REFRIGERATORS
As Low as
$79.50
INNERSPRING
MATTRESSES
As Low as
$8.95
* Small Carrying
Charge
WN!
Walnut
Vanity
Dressers
$12
Oil
Cook
Stoves
$2.95
New
Studio
Couches
$16.95
Wood
Poster
Beds
$6.95
anges—$19
airs——$12
21 OLIVE OPEN
NITES
D GOODS WANTED
for Used Furniture, Rugs,
nts dwellings. FA. 0172.
iture, large or small lots;
hests. EV. 8166.
rosser's before selling com-
, rugs. JE. 3050.
any place, any time; pay
rees 9414.
d.—Badly; all kinds; cash
for moving. FR. 9211.
Wtd.—Private party, cash;
enings. PR. 9075.
d, furniture, rugs, apart-
ts of homes, odd pieces,
ley, GRand 0033.
gs, books, furniture; any
where. ROsedale 8866.
Wtd.—Old fashioned, must
x B-27, Post-Dispatch.
prices for used furniture.

ST. LOUIS POST-DISPATCH

SOCIETY NEWS SECTION

PART FIVE — ST. LOUIS, SUNDAY MORNING, APRIL 25, 1937. — PAGES 1—10G

Woman's Club Junior Day to Be on Thursday

One-Act Comedies, Fashion Show and Tap Dance Will Be Given for Entertainment of Seniors Following Luncheon.

PURPLE door knobs, linen wrappings and smart spring attire, with a tap dance thrown in, all will have a part in Junior day, the annual gesture of the younger members of the St. Louis Woman's Club to the seniors, to be held Thursday. Because of the nature of this year's party, a few of the seniors themselves, and sub-juniors, as the children of juniors are called, have been asked to co-operate.

The celebration will begin with 1 o'clock luncheon, after which the audience will trek upstairs to the ballroom to watch the show.

"The Purple Door Knob" is the name of the first event—a one-act comedy for three women, written by Walter Prichard Eaton, associate professor of play-writing at Yale who conducts the well-known English 47 class. The scene is laid in an old-fashioned bedroom of a New England farm house on a summer afternoon. The occupant of the house, Mrs. Bartholomew, an elderly invalid, bored with life in bed and avid for excitement, sends her housekeeper-companion, Amanda Dunbar, to admit Viola Cole, an actress passing by who is attracted to the place by its purple door knob, which she covets as an antique. To gain her prize (for an enormous price) the actress, "radiant and young but not an ingenue" is compelled to give a one-man show for the bed-ridden shrew.

Mrs. Hugh M. Bowen will play the part of Mrs. Bartholomew; Mrs. Arthur H. Feuerbacher Jr. will interpert the amusing Amanda, and Miss Harriet Hulburd will be the actress.

The second and longest part of the program has to do with fashions. Mrs. Albert Happel will introduce Mrs. Henry S. Butler, president of the club, and her granddaughter, Anne Jocelyn Butler, and Mrs. William S. McChesney, and her granddaughter, Anita O'Fallon, to sit in the president's box, built on the stage, as a reviewing party, past which both adult and children mannequins will parade.

The children, walking in pairs, will be as follows: Eliza Brownrigg and Inez Garesche; Carla Rand and Frank Rand II; Nancy and Lucy Levis; Polly Rolwing and her brother, E. G. Rolwing Jr.; Cecil Ann Snodgras and Peter Muckerman; Betsy Bowen and Joan Emerson; Catherine Idelia Holmes and Peter Dennig; Margo Blue and Mary Harlow; Peggy Happel and Beverly Bowen, and Betty Harlow and Betty Ashcroft.

Grown-ups, who will model clothes ranging from slacks to formal summer evening gowns, include Mrs. C. Alvin Snodgras, Mrs. T. Middleton Levis, Mrs. John Brownrigg, Mrs. Edward G. Bischoff, Mrs. David B. White, Mrs. Lawrence H. Stern, Miss Mary Josephine Wagner, Mrs. Arthur Proetz, Mrs. Roy Wilcox Jordan, Mrs. Louis S. Dennig, Mrs. Leo Bartels, Mrs. Joseph W. Folk, Mrs. Henry Hale Rand, Miss Grace White, Mrs. Oscar Funk, Mrs. Ira Fischer, Miss Aurelia Gerhard, Miss Harriet Hulburd, Alicia Leu Kircher, and Mrs. Robert A. Black Jr. Each will walk the length of a canvas aisle stretched from the stage steps down the ballroom.

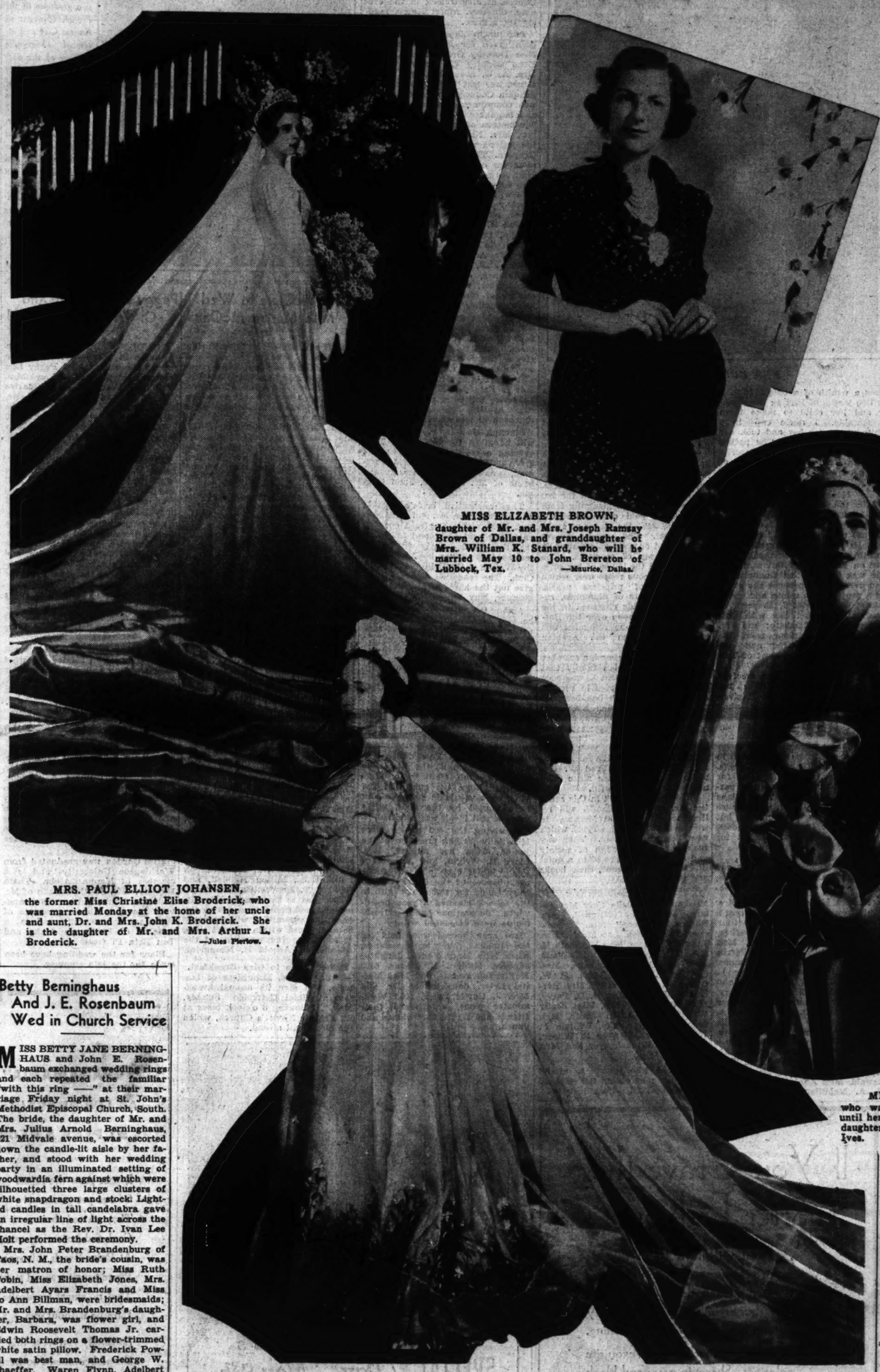
The fashion finale is to be a wedding party, in which Mrs. Black, the former Miss Jane Jordan, is to be preceded by Alicia Leu Kircher as flower girl, and by Miss Hulburd and Miss Gerhard, who actually took part in the Black-Jordan wedding a few months ago, as bridesmaids.

Nancy Levis and Buddy Banister will do an entr'acte tap dance before the second play, also a one-act comedy—"Ladies in Linen," by Carl Barker. Action takes place at 3 o'clock in the morning in the steam room of a New York Turkish bath, into which Sally Gale, a girl from the country, has rushed to escape a masculine pursuer. When the sheet-swatched inmates of the bath discover that Sally has left her husband, a "hick town pickle-maker," there is a concerted effort on the part of a "Stage Lady," a nurse, a newspaper woman, a debutante and an attendant to effect a reconciliation.

Mrs. Black will be the Stage Lady; Mrs. Ralph Waldo Emerson, the nurse; Mrs. Ira Fischer, the newspaper woman; Miss Dorothy Grote, the debutante, and Miss Betty Meyer the attendant.

Anniversary Dinner.

Dr. and Mrs. John W. MacIvor will be guests of honor at a dinner to be given Tuesday evening at 7 o'clock at the Coronado Hotel by the boards of the Second Presbyterian Church to celebrate Dr. MacIvor's twenty-first anniversary as pastor. Charles B. Fox will preside, and addresses will be made by Dr. Ivan Lee Holt, Dr. Arnold H. Lowe, Dr. George A. Campbell and Dr. Norman L. Euwer.



MISS ELIZABETH BROWN, daughter of Mr. and Mrs. Joseph Ramsay Brown of Dallas, and granddaughter of Mrs. William K. Stanard, who will be married May 10 to John Brereton of Lubbock, Tex. —Maurice, Dallas.



MRS. LELAND E. HOSTO, who was Miss Mary Katherine Ives until her marriage April 17. She is the daughter of Mr. and Mrs. Frank Ward Ives. —Schweig.

MRS. PAUL ELLIOT JOHANSEN, the former Miss Christine Elise Broderick, who was married Monday at the home of her uncle and aunt, Dr. and Mrs. John K. Broderick. She is the daughter of Mr. and Mrs. Arthur L. Broderick. —Jules Pierlow.

MRS. GUSSIE COTTRELL GOSSRAU, formerly Miss Laura Mary Allen, daughter of Mr. and Mrs. Charles L. Allen. Her marriage took place April 15. —Jules Pierlow.

Betty Berninghaus And J. E. Rosenbaum Wed in Church Service

MISS BETTY JANE BERNINGHAUS and John E. Rosenbaum exchanged wedding rings and each repeated the familiar "with this ring ——" at their marriage Friday night at St. John's Methodist Episcopal Church, South. The bride, the daughter of Mr. and Mrs. Julius Arnold Berninghaus, 521 Midvale avenue, was escorted down the candle-lit aisle by her father, and stood with her wedding party in an illuminated setting of woodwardia fern against which were silhouetted three large clusters of white snapdragon and stock. Lighted candles in tall candelabra gave an irregular line of light across the chancel as the Rev. Dr. Ivan Lee Holt performed the ceremony.

Mrs. John Peter Brandenburg of Taos, N. M., the bride's cousin, was her matron of honor; Miss Ruth Tobin, Miss Elizabeth Jones, Mrs. Adelbert Ayars Francis and Miss Jo Ann Billman, were bridesmaids; Mr. and Mrs. Brandenburg's daughter, Barbara, was flower girl, and Edwin Roosevelt Thomas Jr. carried both rings on a flower-trimmed white satin pillow. Frederick Powell was best man, and George W. Shaeffer, Waren Flynn, Adelbert Ayars Francis and Boyd Rogers were ushers.

The predominant colors of the wedding were yellow and white. Each of the bride's attendants wore jonquil yellow starched marquisette redingotes, the bodice tops transparent over low-cut matching taffeta slips. Taffeta overlays cut in a leaf design outlined the neck and edged the fronts and flaring skirts of the coats, which were secured in front with taffeta ties. Wide puffed sleeves were worn short above the elbows. White sweetpeas, stock and snapdragon were clustered together for the bridesmaids' bouquets. Mrs. Brandenburg's costume differed only in the all yellow daisies and snapdragon which she carried. The flower girl wore a floor length frock of white organdie alternating with rows of lace insertion, and an off-the-face net bonnet caught with flowers at each side. She carried a yellow flower basket made of daisies and sweetpeas.

Pale ivory satin fashioned the bride's gown, with which she wore a Chantilly lace panel over tulle, overlaid with a shorter veil which Mrs. Berninghaus wore at her wedding. The veils were fastened to her hair with a coronet of roses cut from the lace, which also held in place the modesty veil which hung to her flowers—a bouquet of lilies of the valley centered with purple-throated white orchids.

The gown was simple, made with a heart-shaped square neckline, shirred to the inverted point from which the skirt flared to the floor and into a four-yard train in back. Butterfly sleeves extended to points at the hand.

Mrs. Berninghaus wore French blue Chantilly lace accented with orchid tulle set on at the waist in back and forming a slight train. The orchid note was repeated in her corsage. The bridegroom's mother wore dusty rose chiffon.

After the ceremony about 200 guests motored to Glen Echo Country Club for a reception. The receiving line formed in the lounge

Continued on Page 2, Column 1.

Paul Nordoff to Give Concert

PAUL NORDOFF, young American composer-pianist, will give a concert of classical and modern compositions at the St. Louis Woman's Club Sunday night, May 2, at 8:15 o'clock. The Steindel quartet also will play some of the composer's works for stringed instruments. The concert will be given for the benefit of the Community Musical School Foundation.

Sponsors for the evening include Mrs. Charles M. Rice, Mrs. Powell Fordyce, Mrs. M. Donovan Curran, Miss Martha Love, Miss Mary Taussig, Miss Frances Conant, Percival Chubb, William Julius Polk Jr. and Robert B. Smith.

The composer has written many songs, piano and orchestral works which have had success in America and Europe. During the past several years he has frequently visited St. Louis, where his "Prelude and Three Little Fugues" were played by the Little Symphony Orchestra last summer.

Little Symphony To Have Third Year; New Board Named

THE Little Symphony Association will soon announce plans for a third season of summer concerts. Robert Brookings Smith, president, said it was not yet possible to give out perfected plans. Several meetings of the executive board have been held and new elections have augmented the board to twice its previous size.

Still preponderantly a young people's association, no general changes in the original purpose of the organization are contemplated. The music devotees who founded the Little Symphony two years ago intend to continue the policy of assisting young and little-known musicians. The works of American composers, seldom heard during the regular musical season, will continue to figure prominently on the programs. And above all the original intention of keeping the music as light, melodious and cheerful in mood as possible, will be continued.

It is understood there will be an attempt to cut the price of admission in an effort to make the con-

Continued on Page 2, Column 6.

Louisiana Purchase Exposition Dinner

THE Missouri Historical Society will join Washington University in giving its annual dinner at 7 p. m. Thursday at the Coronado hotel to commemorate the Louisiana Purchase. Guests will be members of the Mississippi Valley Historical Association, which will convene in St. Louis this week, and former directors of the exposition and their wives.

The Missouri Historical Society has invited the following to serve as a hospitality committee: Mr. and Mrs. Homer Bassford, Mr. and Mrs. George M. Block, Mr. and Mrs. James M. Breckenridge, Mr. and Mrs. William G. B. Carson, Mr. and Mrs. W. Frank Carter, Mr. and Mrs. W. Palmer Clarkson, Mr. and Mrs. John B. Denvir Jr., Judge James M. Douglas, Mr. and Mrs. A. B. Ewing, Mr. and Mrs. McCune Gill, Judge and Mrs. Hugo Grimm, Frank V. Hammar, Mr. and Mrs. Fletcher R. Harris, Mr. and Mrs. James Harrison, Mr. and Mrs. Jesse P. Henry, Mr. and Mrs. Charles Nagel, Isaac H. Lionberger, Mr. and Mrs. William G. Pettus, Mr. and Mrs. Luther Ely Smith, Charles H. Stix, Mr. and Mrs. Collins Thompson, Mr. and Mrs. Cecil A. Tolin, Mr. and Mrs. Casper S. Yost, Mr. and Mrs. Cyrus F. Blanke, Mr. and Mrs. George D. Markham, Mr. and Mrs. Benjamin McKeen, Mr. and Mrs. A. L.

Continued on Page 2, Column 3.

Many Parties Promise Gay Little Season

Openings of Country Clubs, Dinners, Teas and Garden Fetes Provide Varied Entertainment.

FOLLOWING a lull in parties which has prevailed since before Lent, debutantes of the winter, young married pairs and the school crowd are finding many social affairs on their spring calendars. Many of the festivities are informal, in keeping with the season.

Last night Mrs. Ellis Fischel of Hidden Springs Farm, Florissant, entertained 12 young women and their escorts at dinner in honor of her niece, Miss Virginia Elliot Fischel, daughter of Dr. and Mrs. Walter Fischel, 14 Lenox place. Guests invited for 7 o'clock were served cocktails on the terrace before dinner. Bridge was played later in the evening.

Tonight Miss Barbara Brodhead, daughter of Mr. and Mrs. John Brodhead, 5272 Westminster place, will entertain a small group of her friends at supper in honor of Miss Mary Alice Collins, daughter of Mr. and Mrs. Thomas Richeson Collins, 5265 Westminster place, and Miss Sally Gruner, daughter of Mr. and Mrs. Harvey E. Gruner, 506 Lake avenue. Other guests will include Miss Jane Clyde Miller and her fiance, E. Neil Gray, Miss Betty Hulburd, Miss Harriet Edwards, Miss Martha Ann Day, Joseph M. O'Reilly Jr., Francis Wade Corley Jr., Benton Wilkins Jr., George Barnett, Charles Albert Gunter and Selden Spencer.

Another affair planned for Miss Collins will be a garden party at the home of Mr. and Mrs. James T. Pettus of the St. Louis Country Club grounds. In Mrs. Pettus' absence (she will be abroad until after the coronation) her sister, Miss Rachel Watkins, will act as hostess.

Miss Jeanne Frances Charlot, daughter of Mrs. Theodore F. Fowler, 43 Kingsbury place, has invited a few of her friends to a tea Thursday afternoon at 4:30 o'clock to meet Miss Ann Owen of Houston, Tex. Miss Owen will arrive Tuesday to be the guest of Mr. and Mrs. Thomas Jefferson Moss of Upper Ladue road. They will entertain in her honor Friday night at a dinner at the Park Plaza. Preceding the dinner, Mr. and Mrs. Chauncey H. Clark, 501 Clara avenue, will give a cocktail party. Mrs. Clark is the sister of Mrs. Moss.

Saturday night Miss Effie Virginia Zeibig, daughter of Mr. and Mrs. Charles Hunt Zeibig of the Denny road, will entertain a few of her friends at dinner.

At the opening dinner dance at the St. Louis Country Club, which will probably be May 22, Mr. and Mrs. William D. Orthwein II of the Denny road will entertain in honor of their niece, Miss Betsy Mahaffey. The night before, Mr. and Mrs. George Hayward Niedringhaus of the St. Louis Country Club grounds will introduce their niece, Miss Dorothy Potter, daughter of Mr. and Mrs. Robert Potter of New York, to the younger set. Miss Potter is one of the prospective debutantes of New York's next winter season. She will arrive for a visit here the middle of next month.

Bellerive Country Club was also gay last evening for its opening dinner dance of the little season. In addition to a Dutch treat table of last season's debutantes and escorts, Miss Emily Turman, daughter of Mrs. William Bedford Turman, 5152 Washington boulevard, was hostess to a group of her friends. Her guests were Miss Ruth Donnell, Miss Virginia Moser, Miss Marjorie McCarthy, Miss Jane Chappelow, Mrs. E. Bronson Corbett, Miss Harriet Edwards, John G. Graham Jr., LeMoine Skinner, Murray Cabell, Victor Kevin, Robert Bush, Lee Schnure and Charles A. Fitz-Gerald Jr.

The guests who arrived for the spring opening at Algonquin Country Club last night found tables decorated with bowls of spring flowers and lighted by candles. Dinner was served at 8 o'clock. Reservations for parties were made by: Arthur E. Wright, P. E. Lakin, L. M. Stewart, S. E. J. Sell, E. E. Brill, C. P. Daniel, F. H. Schleicher, W. M. James, C. B. Singleton, H. T. Ashton, W. J. Wright, O. B. Henry, J. L. Bauman, J. W. Rodger, G. A. Bedell and S. A. Townsend.

Mrs. H. B. Collins to Entertain Bride-Elect

MISS NOEL KENNERLY, daughter of Mr. and Mrs. Claude S. Kennerly, and Bertrand LeBlanc, her fiance, whose wedding is to be an event of late spring, will be guests of honor at their first pre-wedding party next Sunday night. Miss Kennerly's aunt, Mrs. H. Blakesley Collins, 50 Portland place, will entertain a group of their friends at supper at the St. Louis Country Club. At a smaller table Mrs. Collins will entertain Mr. and Mrs. Kennerly and a few of her own friends.

Former St. Louis Woman, Decorated for War Service, Back After 45 Years Abroad

Mrs. Guido Panfili Here With Husband, Relates Vivid Tales of Life in Foreign Courts — Established Hosptal for Turks in Dardanelles Campaign.

By FAY PROFILET.

FOR the last three weeks St. Louis has had a visitor whose years abroad bring fascinating glimpses of life at court, vivid scenes of the World War and intimate stories of rulers of Europe and the Near East. Mrs. Guido Panfili, the former Miss Lulu Hunicke of St. Louis, accompanied by her husband, Commendatore Guido Panfili, former counselor of the legation at the Austro-Hungarian Embassy at Constantinople, has for the first time in 33 years returned to her native city to renew friendships of her girlhood.

After about 45 years of residence in foreign lands Mrs. Panfili has many adventures to relate. She has been a citizen of three countries, has lived for years at court and has been decorated by two governments for her efforts during the war.

It is not hard to imagine a person of Mrs. Panfili's charm as a figure in court life or continental society, but one has to know her to appreciate the courage and determination she displayed during the war. An extremely modest woman, she is almost fragile in appearance. Her snow-white hair is beautifully waved and her youthful figure sets off smart clothes to an advantage. As a young woman she was taken to Europe by her mother, who was the former Miss Joanna Luthy, a member of an old French family of St. Louis for a "grand tour," in those days considered essential to the "finishing" of a young woman of fashion. There she was bethrothed to, and later married the Baron Ebner von Eschenbach, Grand Equerry to Ferdinand, King of Bulgaria, and an artillery officer in the German Army.

At the Court of Sofia.

For 10 years the Baron and Baroness von Eschenbach were much in evidence in the court life at Sofia. Their days were a succession of formal parties, state dinners, court balls and the entertainment of famous personages. A day not unusual for the baroness might include a large luncheon, a garden party, several affairs for charity, and a dinner for 20 or more guests at her home. After a day of social functions she would often, on reaching her home, find a command to appear at the palace for dinner at 9 o'clock, after which members of the court would be required to appear at several balls in one night. Briefly, social life required all her energy and thought. She said one had to live for society, and that it was impossible to have cares of any nature and still do justice to the demands made on one's time and hospitality.

After more than 10 years her marriage with the baron was dissolved by divorce.

Constantinople and the War.

In 1909 she married Mr. Panfili. Again her talents as a hostess were tested. Life in smart Constantinople society was gay and exhausting. Then came the World War.

As the war advanced and the wounded were taken to Constantinople the wounded Turkish soldiers found themselves in a sad plight. The German Government was in a position to care for its wounded in hospitals it had financed, but Turkish soldiers were housed in barracks without equipment or hospital supplies. The Austrian Ambassador, the Marquis Pallavicini, sought the assistance of Mrs. Panfili and asked her to finance, establish and manage a hospital. The only place available was the barracks, there were no supplies and no money with which to buy them.

"The large bare halls were no better than a pig sty," said Mrs. Panfili. "The beds were filthy and infested with vermin and there were no mattresses or coverings. By sheer labor the place was cleaned and I was given four Austrian surgeons and four Sisters from St. George's Hospital as nurses."

Raising Money for Hospital.

Mrs. Panfili personally applied to European banks and obtained funds to equip the hospital with 206 beds. She sold half of her supplies to the Turks for enough profit to run her hospital and still had a nice emergency fund.

To this hospital came the most seriously wounded. For 10 months, during the battles of the Dardanelles, Mrs. Panfili did not desert her post for a day. Her experience at that time was one of incessant toil and a long series of horrors. Following one battle 1376 severely injured men were taken to the hospital from the battle fields, after a journey of six days. The sisters and their little superintendent spent the entire night going from one soldier to another, bathing wounds and preparing the injured for the surgeons. Mrs. Panfili is very proud of the fact that of this large number only six were lost.

"It took hard work with a bit of a heart to carry on," she said. "I remember so well the big Arab, who had his thumb shot off. His wound healed nicely and he was impatient to join his family but he worried exceedingly about his missing thumb. I thought I had a bright idea so I got a pair of kid gloves for him and stuffed the empty thumb with cotton. He was greatly pleased. Then all of a sudden this enormous Arab started weeping as though his heart would break. Rushing to his side I heard him sob, 'But Madam it won't move.'

"Another case remains in my memory. A Turk came to us with a wound in his head. A silver plate was inserted and everything possible was done for him but he did not mend. He was so depressed that he was a pitiful object. I sent for his wife who, poor creature, walked all the way from the interior. When she arrived she was a mere shadow and held in her arms a wraith of a baby. It took us two weeks of feeding the mother and her child to make them presentable. I made two little white gowns for her and took her to her sick husband. The pathos of the reunion is beyond description, but I am sure the blessing of that good woman follows me every day."

Honored by Sultan.

After the war, Mohammed V, Sultan of Turkey, personally conferred the Shefakat (a large plaque) of diamonds and rubies on Mrs. Panfili. In making the presentation he not only complimented her on her courage but said that she was the greatest financier he had ever known because she started a project with minus and ended with plus. Charles I, Emperor of Austria, decorated her with the Order of St. Elizabeth; she received two decorations from the Red Cross of Austria and the Medal of the Red Crescent of Turkey.

Mrs. Panfili has also received various complimentary titles but one she likes is White Cloud, given her by Buffalo Bill's Indians, when with their leader they visited in Munich. At the request of the Prince Regent of Bavaria, the former St. Louisans, entertained for the Princess Terese who wanted to meet Col. Cody and the Indians. The princess, a spinster noted for her philanthropies, attended the party in a bright red gown. The Indians named her Red Cloud, not because of her gown as was supposed, but in memory of an Indian princess, Red Cloud, who was beloved for her charity.

A Brilliant Entertainment.

An entertainment that surpassed in splendor all the court functions, celebrations for royalty and elaborate private balls was attended by Mr. and Mrs. Panfili in May, 1918, when the Emperor and Empress of Austria paid a visit to the Sultan of Turkey.

"The Austrian rulers with a suite of 50 were entertained at a reception and dinner at the Sultan's palace in Constantinople," said Mrs. Panfili. "Places were laid for 200 guests with candles gleaming from five-foot-tall gold candelabra arranged between the places of every two guests. The many courses were served on solid gold dishes by a small army of servitors. The Empress and the ladies of her suite were in gorgeous robes over which hung ropes of priceless pearls. Their ornaments of diamonds, rubies and emeralds glistened in the light of a full moon over the Bosphorus. The scene reminded one of a picture from the Arabian Nights."

Mrs. Panfili's husband, a member of an historic Italian family that includes Pope Innocent X, was born at Trieste and educated in Vienna. At various times he has been attached to the Austrian Embassies in Egypt, Turkey and Bulgaria.

The visitors have been much entertained here, and when they leave they will tour the West. Mrs. Hiram Neuwoehner, the former Fedora Hunicke, and Fred W. Hunicke of St. Louis are niece and nephew of Mrs. Panfili.

Following their visit in this country Mr. and Mrs. Panfili will retire to their home at Merano, in what was the Austrian Tyrol, which now belongs to Italy. They say they have had enough of society and are looking forward to a quiet life with their friends, their books and their garden.

Revisits St. Louis After 33 Years



MRS. GUIDO PANFILI

Pre-Wedding Parties For Miss Ruth Harms

MISS RUTH HARMS, daughter of Mr. and Mrs. Eugene H. Harms, 7210 Creveling drive, will be guest of honor at many parties prior to her marriage Wednesday, May 19, to George Watson Skinner, son of Mr. and Mrs. Jesse S. Skinner, 420 Oakwood avenue, Webster Groves. The wedding will take place at Bethel Lutheran Church at 8:30 o'clock in the evening, the Rev. Albert Korris reading the service.

Two luncheons and showers have been given for Miss Harms, by Miss Dorothy Grote, at the Glen Echo Country Club April 6, and Mrs. A. G. Stoughton, who entertained her last Monday at the Algonquin Country Club. Friday she was complimented at a luncheon and handkerchief shower given by her matron of honor and sister-in-law, Mrs. Norbert L. Harms, and the latter's mother, Mrs. Mary H. Grayson. The other guests included members of the bridal party and relatives and friends of Miss Harms, who were: Miss Martha Westlake, who will be maid of honor; Miss Dorothy Waltke, Miss Dorothy Grote, Miss Jane Blakeslee, Mrs. Carroll E. Gunnin and Mrs. John Goggin, bridesmaids; her aunts, Mrs. Erwin Harms, Mrs. Emil Harms and Mrs. Arthur Grace, and Mrs. Milton Just, a cousin; Mrs. Jesse S. Skinner, mother of the bridegroom-elect; Mrs. R. A. Hoffman, mother of Mrs. Grayson, and the bride's mother.

A luncheon and perfume shower will be given Friday by Miss Martyl Schwieg at the Junior League tearoom. Miss Martha Westlake will give a luncheon at her home Saturday, and Mrs. Carroll E. Gunnin will entertain at a luncheon Friday, May 7. Saturday, May 8, Miss Jane Blakeslee will entertain at the Missouri Athletic Association with a luncheon and kitchen shower.

Starting May 15, evening parties will be given for the pair. That evening a cocktail party will be given by Mr. and Mrs. David Hartman, preceding a dinner at the home of Mr. and Mrs. John Goggin.

The prospective bride's brother and sister-in-law, Mr. and Mrs. Norbert L. Harms, will give a cocktail party the next night and following that the wedding party will be entertained at dinner by Miss Dorothy Waltke at the Bellerive Country Club. The rehearsal dinner will be give nat the home of Mr. and Mrs. Skinner, May 18.

Among the out-of-town guests will be two of the prospective bride's aunts, Miss Renata Lange and Mrs. T. E. Hill of Paducah, Ky.

Annual Junior Dance Of Mary Institute

DRESSED in summer sport linens and black and white pumps, girls of the junior class of Mary Institute entertained at the annual Leap Year dance Friday night, held at the St. Louis Woman's Club from 9 to 12:30 o'clock. Boys, the guests of the girls, wore vegetable corsages, and were tagged by the girls, while many a past insult was rectified.

Receiving the 400 guests were Miss Sally Wright, president of the junior class, her mother, Mrs. Lloyd B. Wright, and Mrs. Mary Dean, junior class adviser. Since the purpose of the dance was to raise funds for the senior gift to the school, planned a year in advance, decorations and refreshments were dispensed with.

Two open houses were held for the students following the dance, when Miss Mary Beims, daughter of Mrs. Mildred M. Beims, 6232 McPherson avenue, and Miss Martha Lyter, daughter of Dr. and Mrs. J. Curtis Lyter, 5053 Westminster place, entertained their friends and served sandwiches and punch.

Engaged to Marry



MISS MAUDE CORRIGAN, daughter of Mr. and Mrs. Edward J. Corrigan of Kansas City, whose engagement to John Trigg Moss Jr., was announced today. She is a graduate of the French Convent in Kansas City and attended Maryville College of the Sacred Heart here. Her fiance, the son of Mr. and Mrs. John Trigg Moss, 6017 Enright avenue, makes his home in New York. He received his A.B. and AM. degrees in architecure from Princeton University, where he belonged to Tiger Inn and the Triangle Club.

L. H. McClure to Wed Miss Marian McCane

THE engagement of Miss Marian McCane, daughter of Mr. and Mrs. L. W. McCane, 1032 Grandview place, and Lambert Hicks McClure of New York was announced yesterday afternoon at a bridge luncheon given at the home of Miss McCane's parents.

Miss McCane's younger sister, Miss Elizabeth, presented the guests with small corsages of lilies of the valley, to which were fastened streamers with hearts at the end and on the hearts was written: "Lam and Marian."

Out-of-town guests present for the announcement party were: Mrs. Frank S. Snedeker and Miss Kathryn Snedeker of Jerseyville, Ill.; Mrs. Edward Tussey of Chicago, Ill.; and Mrs. Harold Pate of Galveston, Tex. No date has been set for the wedding.

Miss McCane is a member of the faculty of the Alice Pettengill School of Piano. Mr. McClure is an alumnus of Westminster College, Fulton, Mo., and a member of Phi Delta Theta fraternity.

Little Symphony To Have Third Year

Continued From Page One.

certs available to a wider audience than has yet had an opportunity to become acquainted with the sort of musical entertainment the Little Symphony presented.

New members elected to the executive board include one or two members of the original board and several others who returned to St. Louis this winter after being away for some time. The list follows: Mrs. John Kennard Wallace, Mrs. George C. Smith, Mrs. Henry Bry, Mrs. Leo Fuller, Miss Adelaide Mahaffey, Miss Mary Pettus, Lloyd Reynolds, Oscar Johnson, Jay Rice, Benoist Tompkins, Frederick Taussig Jr., Charles Nagel Jr., Joseph Pulitzer Jr., Milton Mendell, and Edward E. Haverstick Jr.

Elections to the general committee and additional elections to the executive committee will probably be announced within a short time, according to the secretary of the Association, Arnold H. Maremont.

Bailey Circle to Give Breakfast.

Bailey Circle, Daughters of Isabella, will give its annual breakfast at Hotel Coronado Sunday, May 2, following 8 o'clock mass at St. Francis Xavier's Church, which the circle will attend.

Peggy Lou Doering and C. W. Triggs to Wed

ANNOUNCEMENT has been made in Wilmette, Ill., of the engagement of Miss Peggy Lou Doering, daughter of Mr. and Mrs. Walter C. Doering, and Charles Warren Triggs, also of Wilmette. The marriage will take place June 26 in a candlelight service at 8:30 o'clock in the evening at the Holy Comforter Church in Kenilworth, Ill.

The Doering family lived in St. Louis until six years ago, and the bride-elect attended Hosmer Hall and Mary Institute. She later was graduated from the Roycemere School in Evanston.

She is the niece of Mr. and Mrs. George Doering, 6220 Oakland avenue, and Mr. and Mrs. George Streiff, 5967 Cates avenue. Mr. and Mrs. Streiff's daughter, Miss Kathryn, will be an attendant in the wedding.

Miss Doering has been a frequent visitor here since moving to Illinois and was a maid of honor at the Veiled Prophet Ball three years ago.

Mr. Triggs and his bride will spend a month in Mexico following their wedding and will make their home in Evanston.

Margaret Gordon To Wed W. W. Smith

THE engagement of Miss Margaret Gordon, daughter of Mr. and Mrs. William A. Gordon, 6135 McPherson avenue, and Waldo W. Smith was announced yesterday at a luncheon given by Miss Gordon and her mother in honor of Miss Jane Barnes, whose marriage to Allen Drew Harper will take place May 1.

Miss Gordon was graduated from Washington University and is a member of Kappa Alpha Theta sorority. Mr. Smith, the son of Mr. and Mrs. Louis Smith, 1015 Grandview place, is also a graduate of Washington University and is a member of Pi Kappa Alpha and Tau Beta Pi fraternities.

Plans for the wedding have been made for the late summer.

Elizabeth Phillips Engaged to Be We

THE engagement of Miss Elizabeth Phillips, daughter of M and Mrs. Austyn Albert Phillips, and the Rev. John A. Lam was announced yesterday. Cl friends of the prospective br were invited to her home, 643 Fa view avenue, Webster Groves, luncheon, ostensibly to meet an o of-town guest. They were sea at a large table decorated with cr tal swans filled with pink and wh flowers floating on a mirror cen piece. Each place was marked a small colonial corsage of swe heart roses and white sweetpea which was attached a card bear the announcement.

Guests included Miss Barb Lampe, Miss Helen Konesko, M Hawarth Hoch, Miss Marg Ramsay, Miss Helen Close, M Louis F. Boeger, Mrs. Currey Carroll, Mrs. Nelson M. Pope Miss Margaret Blanke.

Miss Phillips was graduated fr Northeastern University where became a member of Kappa Del sorority. Mr. Lampe is the son the Rev. Dr. William B. Lampe, Thornby place. He is a graduate Knox College and of the Presby terian Theological Seminary Chicago. He has just accepted first pastorate—the First Presb terian Church of Jerseyville, Ill His father is pastor of the We Presbyterian Church here.

The wedding will take place September.

St. Louisans Leave For Boland Wedding

MRS. JOHN L. BOLAND of th Warson road and her daugh ter, Miss Margaret, will lea Tuesday by motor for Spring Hill Ala., to attend the marriage of Mrs Boland's son, John Boland Jr., and Miss Nan McCreary, daughter of Mr. and Mrs. William Mervin Mc Creary, on Saturday. The bride groom-elect will accompany them South, and his father and brother William and Harry, will depart lat er in the week. Mrs. Boland's mother, Mrs. Otis M. Munroe, and her sister, Mrs. H. E. Miller, of Fo tus, Mo., will leave Wednesday.

The ceremony will take place at 8:30 o'clock in the morning at the Spring Hill College Chapel, with the Rev. A. B. Fox, S. J., officiating. A reception will follow at the McCreary home, after which the young pair will take a wedding trip through the South, returning here to make their home.

Miss Estelle McCreary, sister of the prospective bride, will be her maid of honor, and Miss Margaret Boland, sister of the bridegroom, will be bridesmaid.

William Boland will serve his brother as best man and John L. Dyer of New Orleans will be groomsman.

St. Louis U. Glee Club.

The St. Louis University Glee Club annouces their patrons and patronesses for their annual spring concert, to be given Thursday evening, April 29, in the University auditorium, 3642 Lindell boulevard. Miss Agnes Huelsman, Edward L. Bakewell, Mr. and Mrs. Alvin Griesedieck, Rene Bakewell, Mr. and Mrs. Raymond J. Moore, John F. Donovan, Mrs. William Maffitt, Mr. and Mrs. J. G. Kenefick, Eben P. Wroughton, Mr. and Mrs. James A. Mowrey, J. M. Walsh and Mrs. John Parison.

SLIP COVERS
CUSTOM MADE
For Your 'Round One
2 Pieces $15
Cash or E. Z. Terms. Phone for Estimate
CAbany 7425 7426
EZEE SLIP COVERS 5922 Delmar UPHOLSTERING

Rosenbaum-Berninghaus Wedding in Church

Continued From Page One.

before a background of greenery and white flowers, and later the wedding party was seated for supper at a long table in a private dining room. The tiered wedding cake topped by a pergola housing a miniature bridal pair, formed the centerpiece, surrounded by white vases of sweetpeas. Candelabra holding white tapers were alternated with bowls of white spring blossoms.

In addition to the wedding party, the bride invited her cousins, Miss Beverly Holzworth of Detroit, who accompanied her mother, Mrs. C. E. Holzworth, here for the ceremony; Miss Caroline Benedict, Miss Catherine Wolf and Charles Berninghaus, and Carl Ryberg and Robert Flynn Jr., to sit at the bridal table.

Mr. and Mrs. Rosenbaum have departed on a brief honeymoon, after which they will reside at 7912 Kingsbury boulevard.

The bride is a graduate of Mary Institute and attended the University of Arizona for a year. She has served as a maid of honor at the Veiled Prophet Ball. Mr. Rosenbaum is the son of Mr. and Mrs. Henry Rosenbaum, 1071 Midland boulevard. He became a member of Sigma Chi while attending Washington University.

Theater Party for Students.

Miss Margaret Ewing was hostess at a theater party last night at the Little Theater's production of "The Distaff Side." Her guests were seniors in the Dramatic and Glee Clubs of John Burroughs School and included the following: Miss Katherine Rice, Miss Marian Blanke, Miss Theoline Bostwick, Miss Sally Anne Currie, Miss Joan Gildehaus, Miss Elizabeth Green, Miss Jean Hermann, Miss Dorothy Hume, Miss Helen McPheeters, Miss Eleanor Osgood, Miss Janet Sample, Miss Catherine Weed, Miss Mary Wilson, Miss Mary Ann Winston, Stephen Adams, John Armistead, Charles Baker, Joe Doughty, John Gale, Lee Grace, Evarts Graham, Allan Green, John Howlett, Howard Lockland, Tom Manchester, Ormond Manhard, Robert Obourn, Elmer Pearcy, Earl Sherry, Paul Simmons, Joe Verlie and Joe Vollmer.

Louisiana Purchase Exposition Dinner

Continued From Page One.

Shapleigh, Mr. and Mrs. Walter B. Stevens, Mr. and Mrs. Jacob J. Wertheimer and Mr. and Mrs. Rolla Wells.

Women of the Missouri Historical Society who will attend are: Miss Frances Puetter, Miss Louise L. Quinette, Mrs. George A. Radford, Mrs. Joseph H. Roblee, Miss Cecilia H. Rowan, Miss Helen T. Rowan, Mrs. Edwars Schaaf, Mrs. Henry Scott, Mrs. E. T. Smith, Mrs. W. W. Spear, Mrs. I. A. Stevens, Mrs. J. Bruce Stewart, Miss Aurelia Sullivan, Mrs. B. J. VanCleave, Mrs. E. P. Walsh, Mrs. Julia M. Walsh, Mrs. Ethel A. Washburn, Miss Grace Adams, Miss Eugenia Berthold, Mrs. Hudson E. Bridge, Mrs. Paul Brown, Mrs. Max M. Bryant, Miss Josephine Cobb, Mrs. Arthur G. Drefs, Miss Laura C. Durkee, Mrs. Joseph W. Dusenbery, Mrs. Henry Elliot, Miss Ruth Ferris, Miss Margaret L. FitzSimmons, Mrs. W. D. Gibbs, Dr. Kate L. Gregg, Mrs. Lloyd Harris, Mrs. John A. Hart, Mrs. Frank R. Henry, Mrs. J. P. Higgins, Mrs. Walker Hill, Mrs. Lon O. Hocker, Mrs. A. W. Hope, Mrs. Catherine Valle Janes, Mrs. Charles N. Jewett, Mrs. Maude A. Johann, Mrs. Oscar Johnson, Mrs. Clay E. Jordan, Miss Ettie A. Jordan, Mrs. Robert H. Keiser, Mrs. A. M. Keller, Mrs. Alfred Lewald, Miss Annie E. Lewis, Mrs. N. A. McMillan, Mrs. George S. Mepham, Mrs. Delia Carr Meysenburg, Miss Mary Mitchell, Mrs. Robert S. Mitchell, Mrs. B. Morrison-Fuller, Mrs. Leo Moser, Mrs. John Trigg Moss, Miss Elizabeth M. Newell, Mrs. George Niedringhaus, Mrs. O. E. Niedringhaus, Mrs. Charles P. O'Fallon, Mrs. F. W. Olin, Mrs. Austin Parker, Mrs. Herbert D. Parker, Mrs. H. D. Parry, Miss Elise M. Pettus, Miss Emily Watson, Mrs. A. E. White, Mrs. Charles Wiggins, Mrs. William F. Williams, Mrs. Newton R. Wilson, Mrs. E. J. Winkelmeyer and Mrs. A. C. Woods.

Any one who wishes to attend the dinner may obtain tickets from the Missouri Historical Society.

You women in business



are rated in no small measure by your appearance. No need to let lifeless, discolored hair thwart your efforts when Sperber's tinting methods will keep your hair its original youthful shade.

4942 Maryland FOrest 1700
302 Arcade Bldg. MAin 2455

Sperber HAIR SHOPS

If You Crave the Smarter Fashions

...you will find them in this favorite haunt of discriminating women. Each day sees alluring new dresses unboxed ... for every fashion need of the day or evening.

Superb new French prints in exquisite colorings. Sheers in navy and black with accents in white or prim tailored touches.

Advance Modes in Millinery for Summer Now Ready
Blouses, Skirts, Bags, Accessories

Lockhart's
4926 MARYLAND

NEW MODES IN I. MILLER BEAUTIFUL SHOES ARRIVE DAILY

Look for opportunities to save money in the For Sale Columns in the Post-Dispatch Want Pages daily and Sunday.



1/2 PRICE SPECIAL

For Mother's Day... May 9th
A Lovely Sienna Portrait of You*... Taken in Our Jean Sardou manner
COLORED BY HAND IN OILS AND IN A LOVELY FRAME ...ALL READY FOR GIVING
Regularly $6 $2.95
No Appointment Required
Jean Sardou Studio—Sixth Floor
VANDERVOORT'S
Scruggs - Vandervoort - Barney

* We'll take a "different" picture of you ... in our inimitable Jean Sardou manner.

PECK & PECK

"PANAMANIA"
AS IT'S PRACTICED
BY PECK & PECK

Bigger grow the brims
Of our pet panamas!
They started their
Cool and becoming careers
At Palm Beach this season—
Proved such a social success
That no smart wardrobe
Dare be without one.

Smilingly you wear this
Broad-brimmed Southern beauty
With your afternoon prints—
With suits or slacks.
Formal or informal
It's always a "natural."
Grosgrain trimmed. $10.





Seen everywhere—Peck & Peck's famous Panama Crusher. $10.00.

617 LOCUST STREET
FIFTH AVENUE, N. Y.

eth Phillips ged to Be Wed

gagement of Miss Elsie Phillips, daughter of Mr. rs. Austyn Albert Phi the Rev. John A. Lamp unced yesterday. Cle the prospective brid ed to her home, 643 Fa ue, Webster Groves, f stensibly to meet an o uest. They were seat able decorated with cr illed with pink and whi ating on a mirror cent ch place was marked b lonial corsage of swee and white sweetpeas attached a card bearin ncement.

included Miss Barbar ss Helen Konescko, Mr Hoch, Miss Margar Miss Helen Close, Mr Boeger, Mrs. Currey rs. Nelson M. Pope aret Blanke.

illips was graduated fro rn University where sh member of Kappa Delt Mr. Lampe is the son o Dr. William B. Lampe, ace. He is a graduate o ge and of the Presby eological Seminary o He has just accepted hi rate—the First Presby urch of Jerseyville, Ill. is pastor of the West n Church here. ding will take place in

sans Leave Boland Wedding

HN L. BOLAND of the n road and her daugh ss Margaret, will leave motor for Spring Hill nd the marriage of Mrs n, John Boland Jr., and McCreary, daughter of rs. William Mervin Mc Saturday. The bride will accompany them his father and brothers, d Harry, will depart lat week. Mrs. Boland's s. Otis M. Munroe, and Mrs. H. E. Miller, of Fes ill leave Wednesday. mony will take place at in the morning at the l College Chapel, with . B. Fox, S. J., officiat eption will follow at the home, after which the will take a wedding trip South, returning here eir home.

lle McCreary, sister of ctive bride, will be her nor, and Miss Margaret ter of the bridegroom, iesmaid.

Boland will serve his best man and John L. New Orleans will be

uis U. Glee Club.

Louis University Glee ouces their patrons and s for their annual spring be given Thursday eve il 29, in the University n, 3642 Lindell boulevard: Huelsman, Edward L. Mr. and Mrs. Alvin Rene Bakewell, Mr. and ond J. Moore, John F. Mrs. William Maffitt, rs. J. G. Kenefick, Eben on, Mr. and Mrs. James J. M. Walsh and Mrs. n.

SLIP COVERS
CUSTOM MADE
For Year 'Round Use
2 Pieces $15
Terms. Phone for Estimate
ZIGEL SLIP COVERS 5922 Delmar UPHOLSTERING

& PECK—

here—Peck & Peck's ma Crusher, $10.00.

WASHINGTON SCENE

By the POE SISTERS

WASHINGTON, April 24.

THE United States Ambassador to Argentina and Mrs. Alexander Wilbourne Weddell of Richmond, Va., drove to Washington for a few days last week. They hurried home, however, because they are taking part in the preparations for the Richmond anniversary observance. Virginia House in Windsor Farms, the show place of Richmond and the home of Ambassador and Mrs. Weddell, is sometimes of a rendezvous for Old Dominion gentry who gather to plan the 150th year of their city's founding. Mrs. Weddell was Mrs. J. Harrison Steedman of St. Louis.

Ambassador Weddell will take the role of Col. William Byrd, founder of Richmond, at the anniversary ball. It is understood that the Ambassador has an authentic costume of the period. The ball will open with a grand march to be led by Gov. and Mrs. George C. Perry and Ambassador and Mrs. Weddell.

AT the Apple Blossom festival at Winchester, Va., the Queen Shenandoah this year is Miss Gretchen Bigelow Thomson, daughter of Mr. and Mrs. Paul Thomson of New Orleans and granddaughter of Mrs. A. P. Thomson of Summit Point, W. Va.

Miss Thomson was graduated from the National Cathedral School for Girls here several years ago and was the frequent guest of her aunt, Mrs. James Carson Breckinridge, wife of Gen. Breckinridge of the United States Marine Corps when he was in command of the Marine barracks in Washington.

Miss Thomson divides her time between her New Orleans home and the Thomson estate at Summit Point, where her ancestors have lived in the same house for seven generations. During the festival, Miss Thomson as Queen Shenandoah, will be the guest of Mrs. Richard E. Byrd Sr., in Winchester. Mrs. Byrd is the mother of Rear Admiral Richard E. Byrd and Senator Harry Byrd.

LETTERS from Madame Rosso, wife of the new Italian Ambassador to Russia, formerly Mrs. Frances Bunker of Washington, tell of life in Moscow in the Italian Embassy, once a royal palace enclosed in spacious grounds. There the Rossos and the Embassy staff have enjoyed skating and skiing this winter and are looking forward to tennis, swimming and riding all spring and summer.

Miss Ruth M. Hitchcock, daughter of the late Senator Gilbert M. Hitchcock of Nebraska, will open her Washington house shortly for the spring season. Miss Hitchcock planned a trip to Europe and Egypt this winter but changed her mind and remained in America.

Many Washingtonians Plan to Attend Derby

WASHINGTON, April 24.

MANY Washingtonians are planning to attend the Kentucky Derby at Louisville May 8. A private car party organized by Mr. and Mrs. Lawrence Wood Robert Jr. will leave Washington Friday and return Sunday morning. In this group will be Mr. and Mrs. James Roosevelt, Postmaster-General and Mrs. James A. Farley, former Governor O. Max Gardner of North Carolina, Stuart McDonald, Federal Housing Administrator, and Herbert Bayard Swope.

Mr. and Mrs. Henry Benning Spencer will take in the Derby. Mrs. Spencer is the former Katherine Price of Louisville. Representative and Mrs. Richard Wigglesworth of Boston and Mr. and Mrs. James Clement Dunn will spend the week-end in Kentucky. Mrs. Wigglesworth is the former Florence Booth of Louisville.

Mrs. Homer Cummings sailed this week for London and the coronation.

Two Schools to Give Plays Next Month

ARRANGEMENTS for two school plays, to be given the first week in May by St. Louis University and Fontbonne College, have been completed by the respective schools. The Playhouse Club of St. Louis University will present "The Importance of Being Earnest," by Oscar Wilde, Monday and Tuesday evenings, May 3 and 4, preceded by a dress rehearsal for the nuns of the archdiocese of St. Louis Saturday afternoon, May 1.

These members were appointed to serve on committees for the University play: Frank Hagen, Gerald Koetting, Joseph Stewart, Miss Hope Glastis, Miss Mary Frances Taylor, Miss Norma Schlake and Miss Miriam Printy.

Fontbonne College Alumnae will present "Fresh Fields" Thursday and Friday evenings, May 6 and 7, at the Fontbonne Theater. Those who will serve on committees for the play are: Miss Dorothy Walters, Miss Eleanor Finney Thompson, Miss Lorraine Korte, Miss Loretto Hennelly Gunn, Miss Rose Mary Case, Miss Louise Munsch, Miss Anne Catherine Meyer, Miss Marcella Graf, Miss Helen Heath, Miss Mildred Gilmore, Miss Martha Hatch, Miss Mary E. McKenna, Miss Annette Lo Piccolo, Miss Dorothy Joyce, Miss Vita Viviano, Miss Antoinette Baffuno, Miss Elizabeth Monig, Miss Leontine Meyer, Miss Dorothy Coleman, Miss Clare Harder, Miss Helen Marks, Miss Ruth Higgins, Miss Margaret Slater, Miss Estelle McCarthy, Miss Elizabeth Watson, Miss Lucille McDonald, Miss Eleanora Baer, Miss Marie Balsamo, Miss Leona Hall, Miss Virginia Lucas and Miss Eleanor Cafferata Faust.

AT ANNUAL "CIRRHOTICS" DAY

Guests of bachelor organization at the Con P Curran farm in Pacific during the spring party last week —By a Post-Dispatch staff photographer



MISS LUCILE KEELER

MRS. ARTHUR S. BLAND JR.

MISS JEAN BUTLER

MISS BONNIE LANGENBERG

MISS VIRGINIA FISCHEL

MISS BARBARA BRODHEAD

Cale-Metz Wedding To Be at Abilene, Kan.

MISS WINIFRED METZ, daughter of Godfrey Metz of Abilene, Kan., and George William Cale III, son of Mrs. George William Cale Jr., 7532 Parkdale avenue, will be married Friday afternoon at 5 o'clock at the home of Miss Metz's brother-in-law and sister, Mr. and Mrs. Paul Jeffcoat of Abilene. Only the immediate families and a few friends will attend the wedding and the supper to follow.

Miss Metz will be given in marriage by her father, and will be unattended. Mr. Cale's brother-in-law, Maj. James K. Tully of Evanston, Ill., will be best man.

After the wedding the pair will leave for a short wedding trip, returning here to make their home at 7532 Parkdale avenue. In June they will go to Princeton University to attend Mr. Cale's class reunion. Mr. Cale's youngest brother, Dutro Cole, will be graduated from Princeton at that time, and two other brothers, Julian and Hobart, will attend the reunion.

Mrs. Cale Jr. will leave here Wednesday for Chicago where she will meet Maj. and Mrs. Tully and accompany them and their young daughter, Miss Emily Neosha Tully, to the wedding. She will then return with them and visit them in Evanston this summer.

Near East Handicraft Sale in City May 3-4

HANDWOVEN tapestries made on raw silk, Persian prints, copper ornaments from Egypt, knives hammered from the silver belt buckles of Anatolian peasants and even blue Kutahia jars of wild clematis honey will be on sale Monday and Tuesday, May 3 and 4, from 10 o'clock in the morning until 6 o'clock that night at the Church of St. Michael and St. George. The handicraft, made by refugee women in the Near East, is under the direction of Mrs. Florence Spencer Duryea of New York, and arranged by an interdenominational committee in St. Louis.

Mrs. Duryea, who has been visiting in St. Louis a week as the guest of Mrs. George W. Pieksen, 7017 Waterman avenue, will be here until about May 6 when she will leave for Kansas City. Mrs. Duryea has been connected with the Near East Foundation since 1919 and has made many trips to Greece in the interest of woman refugees from Smyrna. She has adopted one of the young refugees as her daughter.

Mrs. Duryea has been in this country since March, coming from Greece where she conferred with Mrs. Harry Hill, director of the work there. Mrs. Hill, a Smith graduate, was the former Miss Priscilla Capps, daughter of Prof. Edward Capps of Princeton University. Prof. Capps was at one time minister to Greece.

Cenacle Society to Give Benefit Carnival

MRS. THOMAS FITZGERALD and Mrs. John Erkman have been appointed co-chairmen of the Country Village, which will be one of the features of the carnival to be given on the grounds of the Cenacle, 7837 Natural Bridge road, retreat house for women and girls, June 4 and 5. The appointments were made by W. Robert Clark, general chairman of the Cenacle Society, which is sponsoring the carnival for the benefit of the Catholic sisterhood of the Lady of the Retreat.

Mrs. Alex J. Boka, Mrs. William F. Breslin, Mrs. Gerald W. Dwyer and Mrs. Daniel P. Reardon are vice-chairmen, and Mrs. Catherine Goettlemann, Mrs. E. R. Wessbecker, Mrs. Robert Thumser, Mrs. Shirmer Mueller, Mrs. Alice Rowles and Mrs. J. B. Guttmann are captains.

THE Post-Dispatch cannot undertake to guarantee the safe return of unsolicited photographs.

Shower and Surprise Party for Bride-to-Be

MISS MARY JEANNE SPURRIER, daughter of Mrs. Ira Hayes Spurrier, 5716 Clemens avenue, and Drew R. Armstrong, son of Dr. and Mrs. John Hinton Armstrong, of North Sappington road, whose wedding is set for Wednesday, were entertained Thursday night at a miscellaneous shower and surprise party. The party was given by Mr. and Mrs. Ira E. Ricker, uncle and aunt of the prospective bridegroom, of the Hawthorne apartments, 4475 West Pine boulevard.

Among the guests present were: Mrs. Ira Hayes Spurrier, Mrs. John Hinton Armstrong, Miss Ann Armstrong, Mr. and Mrs. Will Ricker, Miss Claire Fellhauer, Miss Mildred Clippard, Mr. Herman Bauer, Mr. and Mrs. Lyle C. Spring, Mr. and Mrs. D. H. Johnson, Mr. and Mrs. Julian Eckles, Mr. Edmund Carson, Mr. and Mrs. Gerald Moriarity, Miss Sally Alexander, and Mr. and Mrs. Fred W. Perabo, who were married earlier in the month.

Miss Elvira Stuever To Be Wed Thursday

THE marriage of Miss Elvira Stuever, 5335 Sutherland avenue, daughter of the late Mr. and Mrs. Anton J. Stuever, and Elzear C. Rohan, 5183 Cabanne avenue, will take place Thursday morning at 10 o'clock at St. Mary Magdalen's Church. The Rev. A. F. Hoogstraet, S. J., will perform the ceremony. The bridegroom-elect is the son of the late Dr. and Mrs. Francis Rohan of Joplin, Mo.

Mrs. H. August Brockland will be matron of honor and Edmond J. Boyce best man.

Mrs. Brockland and Mrs. Larry Stuever have entertained in honor of the prospective bride at showers. Mr. and Mrs. John Klipfel gave a dinner party and Dr. Charles N. Guhman was host to 30 guests recently. Mr. Boyce gave a stag dinner Wednesday night and last night Mr. and Mrs. Louis Moser had a buffet supper.

MURRAY & MILES
6601 DELMAR CAbany 9889
First in Fine Quality and in Service . . .
Guaranteed Venetian Blinds
2½" slats, durable enamel finish in 12 standard colors. Heavy woven tapes in 14 standard colors. Smooth working hardware. Special for limited time only. Square Foot . . . 35c
WHERE THE KIRKWOOD CAR CROSSES DELMAR

D. A. R.'s Entertained By Missouri Society

WASHINGTON, April 24.

THE Missouri Society in the District of Columbia gave a reception and dance in honor of the Missouri delegates to the forty-sixth D. A. R. congress in the grand ballroom of the Hotel Mayflower Thursday night. The floor dance committee: Judge C. Jasper Bell, chairman; E. E. McLean, F. E. Espenschied, Albert E. Conradis, Camden R. McAtee, Col. Carl Ristine and Dr. George B. Trible.

Miss Jane Froman, now appearing at a local theater, formerly of Columbia, Mo., and the graduate of the University of Missouri School of Journalism class of 1928, was a guest of honor. Several of Miss Froman's Kappa Gamma sorority sisters greeted her. Congressman Joseph Shannon addressed the D. A. R., following the reception, on "Thomas Jefferson."

for Spring...
LATTICE TUCKING on a slate blue sheer . . $95.00
Madeleine et Cie.
ON THE MEZZANINE
THE PARK PLAZA

Florence Hudson Wed To Jack Callaway

CARLINVILLE, Ill., April 24.

MISS FLORENCE BARCLAY HUDSON, daughter of Dr. William M. Hudson, president of Blackburn College, and Mrs. Hudson, and Jack Callaway, Newark, N. J., were married at 8:30 o'clock tonight in the Presbyterian Church. The Rev. H. Richard Rasmusson, pastor, performed the ceremony in a setting of smilax and white and yellow spring flowers.

The bride, who was given in marriage by her father, had her sister, Miss Harriet, as maid of honor; another sister, Mrs. Albert W. Meyer, Nutley, N. J., as matron of honor, and the following bridesmaids: Miss Louise Hudson, Uniontown, Pa.; Miss Alice John, Denver, Colo.; Miss Ruth Pier, Marinette, Wis., and Miss Lois Molden. David Callaway, Cincinnati, O., was best man for his brother and the ushers included: Eric Bergman, Cincinnati; John Weaver, Cleveland; Herbert Dey, Belleville, and Edmund De Trzaska.

The bridal gown of white taffeta had a point yoke of lace, high bodice and long puffed sleeves. A veil of tulle fell over the long train from a cap trimmed with orange blossoms. The bridesmaids wore similar gowns of aqua mousseline de soie, designed in redingote style with high bodices buttoned to the waists and opening over floor-length skirts of taffeta. Their flowers were yellow daisies. The maid and matron of honor wore yellow mousseline, also in the redingote style. Their bouquets were white daisies. A large reception followed the wedding.

Mrs. Callaway, following her graduation from Blackburn, attended school in Paris and is a graduate of Wellesley College. She received a master's degree from the University of Chicago. Mr. Callaway also attended Blackburn and received his master's and doctor of philosophy degrees from the University of Cincinnati.

The young pair will make their home in Newark, following a wedding trip.

Among the out-of-town guests were Dr. and Mrs. Charles A. Stone of Calverton road, St. Louis County; Mr. and Mrs. Irvine Woerner, St. Louis, and Mrs. Ruth Steinmeyer, East St. Louis.

First Presbyterian Luncheon.

The closing luncheon of the Women's Association of the First Presbyterian Church, Overhill drive and Delmar boulevard, will be held Tuesday at 1 p. m. Afterward the annual reports of officers and committees will be given, and Mrs. F. J. Dicks will review "Candle Indoors." Mrs. Thomas F. Norton is president of the Association, and Mrs. Neal C. Davis is in charge of the program.

Archdiocesan Council Of Catholic Women To Hold Convention

THE fourteenth annual convention of the Archdiocesan Council of Catholic Women will be held at Hotel Statler May 4 and 5. The luncheon meeting will be held Wednesday, May 5, in the ballroom of the hotel. Mrs. James Byrne has charge of the arrangements for the luncheon.

The following will serve on committees: Mrs. P. J. Holloran, Miss Margaret Heller and Mrs. Stephen Godfrey, registration; Mrs. Edward J. Walsh and Mrs. Frank E. Goodwin, program and printing; Mrs. J. P. Crowley, Mrs. E. C. McGrath and Mrs. George Mathieu, program advertising; Mrs. J. P. Fritz, decorations; Mrs. Robert W. Hughes, arrangements; Mrs. James Byrne and Mrs. M. J. Cullinane, luncheon; Mrs. Edward J. Walsh, cathedral; Mrs. A. A. O'Halloran, Mrs. Paul Robyn, Mrs. J. A. Calnane and Mrs. Theodore J. Harder, patronesses; Mrs. William S. Bascom Jr., reception; Mrs. Henrietta Uxa, music; Mrs. J. D. Sullivan, transportation; Miss Mary E. Newell, exhibit and literature; Mrs. May Poettgen and Mrs. John J. Carey, credentials; Mrs. J. W. Grace and Mrs. H. J. Roettger, election; Miss Bertha Bruening, resolutions; Mrs. William J. Walsh, nominations; Mrs. F. M. Switzer and Mrs. J. E. Riley, general information; Mrs. D. J. McMahon, solicitation; Miss Mathilde Gecke, constitution and by-laws; Mrs. L. A. Blatterman, ushers and Mrs. P. H. Hogan, parliamentarian.

Miss Helen McGovern to Be Queen.

Miss Helen McGovern, daughter of Mr. and Mrs. Stephen J. McGovern, 7415 Augusta avenue, Normandy, has been elected May Queen of the Incarnate Word Academy. Her maids of honor will be Miss Florence Spaeth, Miss Mary Alice Maguire, Miss Mary Lou Hensgen, Miss Mary Jane McAuliffe, Miss Susan Jane Ashe, Miss Richie Danz, Miss Margaret Duisen, Miss Theresa Rose Kenny and Miss Leona Bazan. The fete will be held next Sunday afternoon at 3:30 o'clock and the program will include a May Pole dance by the sophomore class, a minuet by the juniors and a folk dance by the freshmen.

Special Rates
FUR STORAGE
RICE FUR CO. CLEANING REPAIRING
805 N. 12th ST. Near Washington
CHestnut 0660

Miss Margot Voges To Be Married In Rio de Janeiro

MR. AND MRS. GEORGE VOGES, 3805 Cleveland avenue, have announced the engagement of their daughter, Miss Margot Voges, and Dr. Dettloff von Simson, now a resident of Rio de Janeiro, Brazil. Dr. von Simson is the son of Mr. and Mrs. Robert von Simson of Berlin, Charlottenburg. The wedding will take place soon in Rio de Janeiro, where the prospective bride and her aunt, Mrs. Emma Saussele Reid of St. Louis, are visiting. After the ceremony Dr. von Simson and his bride will come to St. Louis before going to Germany to visit his family.

Miss Voges, after graduating from Roosevelt High School, attended Washington University. She was hostess at a party for Prince Ferdinand, grandson of the former Kaiser of Germany, when he visited in St. Louis several years ago. With her parents she has entertained notables including Count von Luckner and the late Mme. Schumann-Heink.

Dr. von Simson attend the Law Department of Washington University during 1933-34 as a German exchange student and it was during his residence here that he became acquainted with Miss Voges. He was born in Kiel and received his education there and at the University of Freiburg in Baden, obtaining his degree as doctor juris in Kiel. In 1930 he passed his examination for admission to the Kammergericht in Berlin, but instead of engaging in practice, came to this country for post-graduate work in law. Dr. von Simson's grandfather, Martin Edward von Simson, was president of the Reichstag and of the Supreme Court of Germany. His father and his uncle, Ernst von Simson, are directors of the I. G. Farben Industrie A. G., the German dye trust. The prospective bridegroom is connected with this organization in the Rio de Janeiro branch.

King's Daughters' Union.

The Quarterly Meeting of the King's Daughters' Union will be held in the parlor of the Second Presbyterian Church Tuesday at 11:30 a. m. Mrs. Joseph Dubbs of West Presbyterian Church will lead the devotional, and Mrs. Roy Hopkins will sing. Luncheon will be served at 1 p. m.

LUCKS ORWIG
INTERIOR DECORATORS
Wall Paper — Painting
Furniture — Draperies
Carpet and Rugs
4652 Maryland

One of today's Post-Dispatch Want Ads may fill that need.

Play the COLOR Game in these
Enna Jettick
SPORTS and SPECTATORS



It's the smartest game of the year! The rules—wear a neutral costume with vivid accessories such as green or chaudron or blue Enna Jetticks. Wear bright costumes with neutral grey or beige, brown or black accents—again assisted by these young sports and spectators.

Gretchen White Buck or Beige Suede with Brown Calf, 3½ to 10; AAAA to C. $6
$5 AND $6 SIZES 3 TO 9 WIDTHS AAA TO C
America's Smartest Walking Shoes Go Places Comfortably

Enna Jettick BOOT SHOP 807 LOCUST OPPOSITE POST OFFICE
John Alberts SHOE STORE 5988 EASTON WELLSTON
Mail Orders Filled. Foot Experts to Serve You

it's SONNENFELD'S for hats

Original by G. Howard Hodge in Imported Straw, $20.

HATS Shown in Millinery Creators Guild registered mark

FASHION SHOW Held in New York

Models by G. Howard Hodge and Bernice Charles Now Exclusively at Sonnenfeld's

The most important American milliners, members of the Millinery Guild, held an interesting formal Fashion Show at the Hotel Ritz-Carlton in New York recently. The Hats you'll wear all Summer were introduced . . . three important colors were stressed, Burnt Wheat, Country Club Green and Country Club Brown, and we invite you to see them in our Millinery Salon Monday. (SECOND FLOOR)

KIRKWOOD

MR. AND MRS. ALAN OSTRANDER, 521 West Polo drive, entertained at a buffet supper Friday evening for Miss Jane Barnes, daughter of Mr. and Mrs. H. E. Barnes of Sappington road, and her fiance, Allen Harper, son of Mrs. Lon Harper, 25 Plant avenue, Webster Groves. Thursday evening Miss Julia Jones, 541 Heman avenue, was hostess to the prospective bride and bridegroom at dinner, and yesterday afternoon Miss Margaret Gordon, 6135 McPherson avenue, honored Miss Barnes at a luncheon, after which the guests attended a trousseau tea at the Barnes home. In the evening the bridal party gave a dinner dance at the Missouri Athletic Association for Miss Barnes and Mr. Harper. Miss Edmonia and Miss Ruth Beal, 111 East Cedar avenue, Webster Groves, honored her at a party last Monday evening.

A dinner party for the young pair and their families will be given preceding the rehearsal next Friday evening by Mrs. C. B. Allen, 19 Fair Oaks, and her son, Edmund Allen, who will be Mr. Harper's best man. The wedding will take place next Saturday afternoon at 5 o'clock at First Congregational Church in Webster Groves.

Mrs. John W. Davis, 238 West Washington avenue, has as her guest Mrs. C. R. Hardy of Sterling, Ill., who will remain several weeks. Mr. and Mrs. Davis entertained at dinner last evening in her honor.

Mrs. Harry Lincoln Higgins, 645 Scott avenue, was hostess at a luncheon Friday in compliment to Mrs. Walter Guedel of Beverly Hills, Cal., who is visiting Mrs. Conrad Pfrimmer of St. Louis.

Mrs. Higgins exhibited a loan collection of Japanese prints and books to a small group of friends at her home last Tuesday.

Miss Leslie Brown, a prospective bride, was guest of honor at a shower yesterday afternoon given by Miss Elizabeth Sanders, 115 East Woodbine avenue, and will be complimented at a buffet supper next Sunday evening by Mrs. Alden Sterling, 125 West Wilson avenue, and Mrs. Otis Vincent Bennett at the latter's home. Miss Brown, the daughter of Mr. and Mrs. William C. Brown, 463 South Clay avenue, will become the bride of Richard Benjamin Vassier, son of Mrs. A. Arnoldi Vassier of Normandy, May 6, at her home.

Mrs. Henri Chouteau of Balmagoun place was hostess at tea Monday afternoon for Mrs. C. W. Fenn of Prophetstown, Ill., who is visiting her daughter, Mrs. Charles DeFrance Evans of South Geyer road. Mrs. Gordon P. Henderson, 135 West Adams avenue, entertained in her honor at luncheon Tuesday, and Mrs. Clark P. Fiske, 318 North Woodlawn avenue, at luncheon Friday.

"The Dover Road," to be directed by Gordon Sommers, will be the next production of the Kirkwood Theater Guild. Its cast consists of Clark P. Fiske, Miss Carol Matthey, Miss Virginia Lord, Miss Bernadette Perez, Miss Mary Jane Kohaus, Ogden Brown, Wallis Seidel, Edmund H. Mack Jr., Clarence Nichols and Crombie Buckner.

Mr. and Mrs. Matthias C. Campbell Jr., whose marriage took place recently in Atlantic City, are now guests at the Claridge Hotel and will move into a home on North Clay avenue early next month. Mr. Campbell is the son of Matthias C. Campbell, 419 Way avenue, and the bride, the former Miss Elizabeth Schwamb, is the daughter of Mrs. George Schwamb of Atlantic City.

Mrs. Jay Gould McNulty, 402 Central place, entertained the Junior Guild of Grace Episcopal Church at luncheon Wednesday.

The Ponca Trail Bridge Club met Wednesday evening at the home of Mrs. L. P. Macklin, 32 Ponca trail.

Miss Jean Tyler, daughter of Mr. and Mrs. T. T. Tyler, 401 Clark avenue, returned yesterday to the University of Wisconsin after spending spring vacation with her parents. She entertained a small group of young women from the University at luncheon Thursday.

Mr. and Mrs. F. H. Hickman of Adams and Clay avenue are expected to return this week-end from Miami, Fla., where they spent the winter.

Mrs. Arthur S. Gilson Sr. of Portlan, Me., who is making an extended visit with her son and daughter-in-law, Dr. and Mrs. Arthur S. Gilson, 639 East Jefferson avenue, entertained a group of friends, many of whom have honored her at parties recently, at luncheon at St. Albans Friday.

Mrs. Goeffrey C. Hazard, 464 North Taylor avenue, had as her guest recently Mrs. Walter Ogden of Springfield, Ill.

A group of men is spending the week-end at Davisville, Mo. Among them are Clark P. Fiske, L. Frederick Good, G. P. Henderson, John Jordan, Herbert Golterman and M. L. Hanley.

The Kirkwood Child Study Club will meet Wednesday afternoon at 1:30 o'clock at the home of Mrs. J. P. Sibbitt, Watson and Denny roads, with Mrs. P. M. Perkinson as assistant hostess. Mrs. J. C. Welsh will give a paper on "Building Beautiful Bodies," and Mrs. J. F. Rogers will review "Devils, Drugs and Doctors" by Howard W. Haggard.

Mrs. W. E. Cook of Mebane, N. C., departed Friday for her home after visiting her father, Dr. J. W. Pickel, 133 East Washington avenue.

Another visitor and former resident, Mrs. Bruce Miller, has returned to her home after visiting her parents, Mr. and Mrs. James Austin, 433 South Kirkwood road.

Mrs. Frank Northway, 702 North Kirkwood road, was hostess to her bridge club at luncheon Tuesday.

The annual spring rummage sale sponsored by the Altar Society of St. Peter's Church will be held Saturday at the Heinzelmann building, Clay avenue and Argonne drive. Mrs. R. L. Ehrlich and Mrs. Adele Frenzer are in charge.

State Club Officer



—Jules Pierlow Photo.

MISS MARGARET A. HICKEY, who was elected vice-president of the Missouri Federation of Business and Professional Women's Clubs yesterday at the end of a three-day convention in St. Louis. She is also president-elect of the St. Louis County Business and Professional Women's Club.

Washington University May Fete Committees

THE annual Washington University May Fete will be held in the court yard of McMillan Hall Friday afternoon, May 7. A committee of 17 woman students, representing the 10 campus sororities, the Independent Women's Association and unaffiliated students, has been appointed. They will nominate 13 candidates for May Queen and select 28 members of the sophomore class to participate in the Maypole dance, and 32 juniors and seniors to carry the daisy chain.

Members of the committee are: Miss Ruth May Sackmann, Miss Dorothy Witthaus, Miss June Stevens, Miss Kay Hampton, Miss Dorothy Moore, Miss June Pentland, Miss Louise Kraus, Miss Jessie Buder, Miss Eloise Bogy, Miss Bernice Myers, Miss Gertrude Thompson, Miss Mary Johnson, Miss Lois Jane Keller, Miss Jane Peckman, Miss Sylvia Ratz, Miss Ruth Schreiber and Miss Catherine Wright.

Details of the Festival will be handled by committees with the following chairmen: Miss Martha Ruth Dameron, advertising; Miss Dorothy Wobus, costumes; Miss Gladys Hecker, dances; Miss Ruth Zwilling and Miss Virginia Hurd, music; Miss Dorothy Doerres, properties; Miss Kay Hampton, scenery; Miss Jane Chivvis, publicity; Miss Lauramae Pippin, flowers; Miss June Stevens, invitations and programs; Miss Mary Johnson, finance, and Miss Helen Mardorf, tea.

Vespers at Lindenwood.

A vesper musicale will be given this evening at 6:30 o'clock at Lindenwood College by Mme. Graziella Pampari, harpist, and Pasquale De Conto, cellist. Three Bach numbers will be given by De Conto, and harp solos will be presented by Mme. Pampari from Bach, Corelli and Paradies.

VANDERVOORT'S
Scruggs - Vandervoort - Barney



BALPINE
BATH OIL

Your face will reflect the rested, refreshed feeling of your whole body!

ONE QUART BOTTLE $5

● A teaspoonful of this pure oil of pine needles in a warm tub sends new energy throbbing through your body, relaxes the tension of taut nerves, rests tired muscles. You'll glow with new life.

Also junior sizes—Pint 2.65
Half Pint — 1.50

Toiletries—First Floor

SOCIETY IN WEBSTER GROVES

MR. AND MRS. ARTHUR T. CHAMBERS, 119 Portland terrace and Mr. and Mrs. Leslie Chambers of San Diego, Cal., drove to Detroit last week, returning Thursday. Mr. and Mrs. Jacob R. Van Dyke of Warson road entertained at dinner in honor of the visitors Friday evening. Leslie Chambers, brother of Arthur, will leave tomorrow for home with his wife.

Mr. and Mrs. L. M. Stewart, 212 East Swon avenue, gave a dinner party last evening at Algonquin Golf Club. Twelve guests were present.

Mrs. Ward H. Goodloe, 703 Sherwood drive, and Mrs. Elmer Donnell, 424 Yorkshire drive, motored to Muscatine, Ia., recently to visit Mrs. Donnell's sister, Mrs. D. V. Jackson.

Mr. and Mrs. Ward Goodloe Jr. have had as their guest Warren Carney of New Orleans who is attending the Episcopal conference.

Mrs. E. Lee Dorsett of Maple avenue entertained a small group after the presentation of "Murray Hill" Tuesday evening by the Theater Guild. Mrs. Luther W. Crenshaw, 776 East Big Bend road, also was hostess to a few friends after the rehearsal.

Winners of the Guild's sixth annual one-act play contest for St. Louis and St. Louis County amateur dramatists were announced at the performance Tuesday evening. Miss Erma Julier of St. Louis, took first prize with, "Ballet." First honorable mention was given Mrs. H. H. Beecher for "Desert Rain." Mrs. J. K. Sterling of Kirkwood received second honorable mention for "Ad Infinitum." The winning plays will be produced by the Guild next year.

Dr. and Mrs. E. Lee Dorsett are moving from their home at 156 Gray avenue to a home on Maple avenue. Mr. and Mrs. Gordon C. Hall will occupy the Gray avenue house.

Mrs. John Wesley Ward, 225 Baker avenue, left recently for Leesburg, Fla., to visit her sister-in-law, Mrs. Alfred Boesanquet. She will return in June. Mrs. Boesanquet and her family will come with her to visit Mrs. Gershon Ward, Mrs. Boesanquet's mother, 226 East Lockwood avenue.

Mr. and Mrs. E. M. Harford, 440 Belleview avenue, departed Wednesday for Memphis, Tenn., Little Rock and Hot Springs, Ark.

Frank Schramm of Burlington, Ia., arrived Thursday to join his brother-in-law, Leonard Hall, 300 South Gray avenue, who accompanied him on a fishing trip on Current River. They will return tomorrow.

Miss Marian Miller, daughter of Mr. and Mrs. Oliver J. Miller, 131 South Gore avenue, left yesterday for the University of Wisconsin, where she is a student, after spending the spring holidays with her parents. She had as her guest a classmate, Miss Bettye Graves. Accompanied by Mrs. Miller, they motored to Columbia, Mo., Tuesday and spent the night at the Kappa Kappa Gamma House.

Mrs. John Walsh of Clayton, entertained at an informal supper party Wednesday evening in honor of Mrs. William Henry Bryan, who left the following day with Mr. Bryan and their young son for Little Rock, Ark., to live.

Mr. and Mrs. Clarence R. Comfort, 215 North Gore avenue, motored to Ann Arbor, Mich, last week with their son, Sam Comfort, and his guest, Miss Betty Sutton of Flint, Mich., who had returned from the University of Michigan for the holidays. Mr. and Mrs. Comfort are now spending two weeks at their summer home in Alden, Mich.

Their daughter, Miss Viola Comfort, who is doing graduate work at the University of Missouri, spent last week-end in Milwaukee, Wis., visiting friends.

Oliver Barwick of California, formerly of Webster Groves, arrived recently for a visit. He is at the Algonquin Golf Club.

Mrs. C. P. Wood, 846 Newport avenue, was hostess at an impromptu supper party for a few friends Wednesday evening following the presentation of "Richard of Bordeaux" by the Senior Dramatic Group of Webster Groves High School. Their son, John Wood, and Stoddard Stanton had leading roles. Eugene Wood is director of the group.

Mrs. H. Troy Tankersley, 636 Sherwood drive, will be hostess to the Mary Hart Group of the Congregational Church at a luncheon and meeting Wednesday at 12:30 p. m. Judge Fred Hoffmeister will speak on "Youth Delinquency."

The Board of Deacons gave a formal reception Wednesday evening in the church parlors for new members.

Mrs. E. J. Karnz of Washington has been visiting her nephew and niece, Mr. and Mrs. Charles H. Prescott, 644 Fairview avenue.

Mrs. Henry Brown of Houston, Tex., formerly of Webster Groves, who has been visiting her daughter, Mrs. Milton J. Epstein of Milwaukee, Wis., has returned here to visit Mr. and Mrs. L. A. Bainter, 230 South Gore avenue.

Mrs. Charles Allen Clark, 405 Somerset avenue, was hostess to her sewing club last Saturday at luncheon.

Miss Sidonia H. von Kessel, daughter of Mr. and Mrs. Charles H. von Kessel of the Harper Plaza Hotel, Chicago, formerly of Webster Groves, has set May 5, as the date of her marriage to Charles Byron McDaniel of Chicago. The ceremony will be performed at Lafayette Park Methodist Church at 7:30 o'clock in the evening, after which a reception will be held at the home of Mr. and Mrs. Frank J. Neumeyer, 4379 Holly Hills boulevard, sister of the bridegroom-elect. The pair will spend their honeymood at French Lick Springs and in Louisville, Ky., where they will attend the Kentucky Derby. They will make their home in Chicago.

Miss Beverly Mae Freeman, will be maid of honor, and Mrs. A. J. Gatheman, sister of the prospective bride, will be matron of honor. Bridesmaids will be Miss Betty Jane Pepoon and Mrs. Irene Freeman. Karl H. von Kessel, brother of the bride-elect will be best man. The groomsmen will be Robert Churchill, Harold P. Barnes, George Melas and Justin Savage. Jeanine Davis, daughter of Mr. and Mrs. Lee Davis will be the ring bearer. Mr. von Kessel will give his daughter in marriage.

FERGUSON

THE marriage of Miss Virginia Jane Christen, daughter of Mr. and Mrs. Charles T. Christen, 517 Darst road, and Arthur Fischer, son of Mrs. F. A. Fischer, 6534 Murdock avenue, took place yesterday afternoon at 5 o'clock, at the home of the bride's parents, in the presence of the immediate families. The Rev. Theodore Fischer of Philadelphia, brother of the bridegroom, officiated. Miss Marjorie Christen was her sister's only attendant, and Louis Golterman was best man.

The bride wore her mother's wedding gown of chantilly lace, and a short veil, and carried an old-fashioned bouquet.

Miss Marjorie Christen wore gray lace and carried a bouquet of violets.

After a small reception to friends and relatives, Mr. and Mrs. Fischer departed on a honeymood trip to Hot Springs, Ark. On their return they will reside at 5820 Clemens avenue.

Lieutenant-Commander and Mrs. J. H. McKay and their daughter, Marian Lee, 110 Elizabeth avenue, left Sunday, by motor, for Washington and Norfolk, Va., on leave. Mrs. William Ashford and her daughter, Moselle, of Coronado, Cal., were guests of Lieut. Com. and Mrs. McKay last week. They were enroute to her former home in New Hampshire. Lieut. William Ashford will join his wife and daughter in Pensacola, Fla., in June.

Dr. and Mrs. Burbridge Yancey of Harrisonville, Va., were guests last week of the Misses Case of 420 Carson road. They were here to attend the convention of the American College of Physicians.

Miss Madeline Tiffin, 21 Tiffin aveue, motored to Bloomington, Ill., Sunday, with friends, to attend the "Passion Play." Miss Tiffin was hostess to her luncheon bridge club yesterday.

The International Relations Club of Vogt High School gave a party Saturday evening at the home of Mr. and Mrs. H. C. Mounce, 703 Darst road.

Mrs. Guy Pitts and her young son, Neal, of Baton Rouge, La., will arrive today to visit her parents, Mr. and Mrs. Edgar Chase, 224 Tiffin avenue. Mrs. Pitts is coming with the Baton Rouge Glee Club, which will attend the National Music Convention in Indianapolis. She will leave her son with her parents while attending the convention and will return home with the Glee Club. Mr. and Mrs. Chase will return today from California, Mo., where they visited his mother, Mrs. Nancy Chase.

The following women modeled at the style show and tea given Tuesday at the parish house of St. Stephen's Episcopal Church, by St. Cecelia's Guild: Mrs. Clifford Day, Miss Martha Ann Day, Mrs. A. C. Leggat, Mrs. E. G. Cherbonnier Jr., Mrs. Burton Maxwell, Mrs. Fred Krug, and Mrs. Stewart Skidmore. Mrs. W. A. Stephens is president of the guild. Mrs. W. E. Nickey was chairman of the show.

Mr. and Mrs. Clarence Keaton of Cairo, Ill., are visiting her parents, Mr. and Mrs. E. H. Schmidt, 37 North Clark avenue.

Mrs. R. F. Holden, Mrs. W. E. Thomas, Mrs. C. W. McDonald, Mrs. John R. Bircher, Mrs. Homer L. Goodwin, Mrs. A. J. Fleming, Mrs. R. M. Kendrick, Mrs. Fred Jeske, Mrs. J. A. Geiser and Mrs. H. C. Mounce were guests of Mrs. J. G. Cook, president of Chapter O, P. E. O., at the annual chapter tea. Mr. and Mrs. Myron Caskey and their children, Martha and David, of St. Louis, are leaving May 1 for Portland, Ore., to live. Mrs. Caskey is the daughter of Mr. and Mrs. J. G. Cook, 10 South Elizabeth avenue.

Mrs. J. G. Cook and Mrs. H. C. Mounce will leave today for Joplin, Mo., to attend a convention.

Chapter F. H., P. E. O., met Wednesday at the home of Mrs. H. E. Spross, 511 Wesley avenue. Mrs. J. S. McCollum reviewed "The Hundred Years," by Philip Gosdalla, and Mrs. J. S. Schwaller gave a paper on "Edinburg."

Mrs. A. Williams, 234 Tiffin avenue, entertained at a party Saturday afternoon in honor of the birthday anniversary of her daughter, Eleanore.

Mrs. R. H. Geiser of 414 Adams avenue entertained her bridge club at luncheon Friday.

Mrs. Stewart Scott, 206 Wesley avenue, attended a party Tuesday at the home of Dr. and Mrs. W. R. Rainey, 17 Washington terrace, in honor of the eightieth birthday anniversary of Mrs. Rainey. Mrs. Scott is a niece of Mrs. Rainey.



UPHOLSTERING
FOR FINE FURNITURE

CUSTOM BUILT FURNITURE
At No Extra Cost

WHY buy ready-made furniture when you can have it Custom Built at no greater expense? Come in and see our display of Chairs, Sofas, Occasional Pieces, etc., ready for you to choose your covering from our beautiful imported and domestic fabrics.

See our new display of fine Lamps & Tables

Open Mon., Wed. and Fri. Till 9 P. M.

TUCKER
UPHOLSTERING CO.

4700 WASHINGTON ★ FOREST 1400

STOUT WOMEN



Here's Fashion Value for You! MONDAY . . .

LANE BRYANT'S Fashion Basement

800 Brand New
$5.95 EACH!
$4.95 EACH!
$3.95 EACH!

Dresses

2 for $5

Any 2 sizes, styles or colors. 2 for $5. Bring a friend!

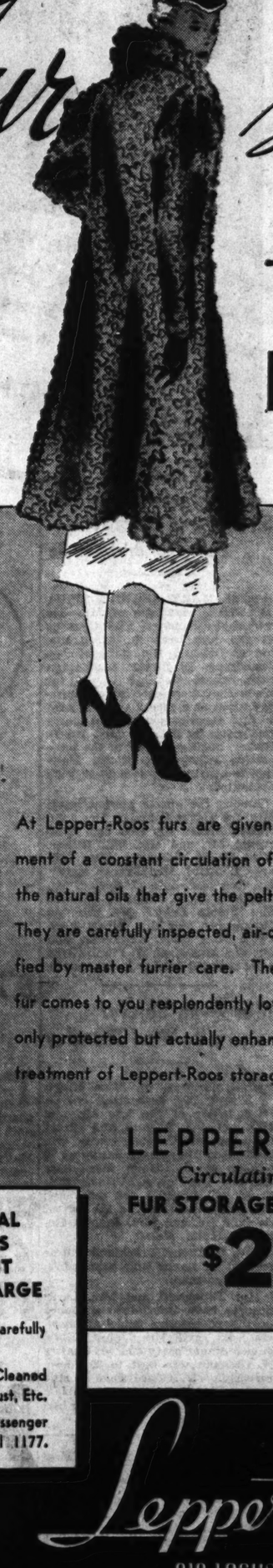
- *Jacket Dresses!*
- *Cape Dresses!*
- *Stripes!*
- *Pastels!*
- *Border Prints!*
- *Polka Dots!*
- *Gay Crepes!*
- *Cool Sheers!*
- *Floral Prints!*

Thrilling, new youthful styles and beautiful new colors . . . slenderizing details, clever new effects . . . values you can't equal anywhere. 2 for $5.

Sizes 38 to 58 : 16½ to 30½; 14 to 20

Lane Bryant Basement SIXTH and LOCUST

Fur Storage
BECOMES A
BEAUTY
TREATMENT
at
LEPPERT-
ROOS



After months of wear, furs need more than just protection during summer months . . . they need rejuvenation . . . the building back of natural glowing lustre lost in heated rooms and closets.

At Leppert-Roos furs are given the beauty treatment of a constant circulation of cold air; to revive the natural oils that give the pelt sheen and sparkle. They are carefully inspected, air-cleaned and beautified by master furrier care. Then in the fall your fur comes to you resplendently lovely, its beauty not only protected but actually enhanced by the beauty treatment of Leppert-Roos storage.



LEPPERT-ROOS
Circulating Cold Air
FUR STORAGE Costs No More
$2 Minimum on Coats

THESE VITAL SERVICES WITHOUT EXTRA CHARGE

- Every Fur Carefully Inspected.
- Every Fur Air-Cleaned to Remove Dust, Etc.
- For Bonded Messenger Phone CEntral 1177.

Leppert Roos FUR CO.
919 LOCUST STREET
Dependability Since 1867

ears," by Philip Geo-
Mrs. J. S. Schweitze
r on "Edinburg."

Villiams, 234 Tiffin ave-
ined at a party Satur-
oon in honor of the
niversary of her daugh-
re.

H. Geiser of 414 Adam
rtained her bridge club
Friday.

wart Scott, 206 Wesley
ended a party Tuesday
of Dr. and Mrs. W. R.
Washington terrace, in
e eighteenth birthday an-
of Mrs. Rainey. Mrs.
niece of Mrs. Rainey.

ERING
RNITURE
FURNITURE
Cost
urniture when you
Built at no greater
y of Chairs, Sofas,
ready for you to
om our beautiful
abrics.
e Lamps & Tables
Fri. Till 9 P. M.
KER
ING CO.
OREST 1400

GE

HELD OVER MONDAY!

OPPORTUNITY KNOCKS AGAIN!
ANOTHER CHANCE
TO SHARE IN THE SUPERLATIVE

OPPORTUNITY DAY SAVINGS!

TOO MANY BARGAINS
TOO MANY PEOPLE

To Permit Everyone to Get Everything They Need in One Day. That's Why We Arranged This Additional Sale Day for the Main and Downstairs Stores

CHARGE PURCHASES MADE NOW ARE PAYABLE IN JUNE

HURRY...YOUR LAST CHANCE!



TAKE THE 7TH STREET ELEVATORS

DIRECT TO THE NINTH FLOOR

SALE! 1500 PAIRS OF $5 AND $6 SPRING AND SUMMER

ENNA JETTICK SHOES

IN THE ASSEMBLY HALL

Because there are always tremendous crowds at our Sale of $2.99 Enna Jetticks, we have arranged to hold this event in the Ninth Floor Assembly Hall, where a large sales staff will serve you competently. Oxfords and Straps in black, brown and white kid . . . slight irregulars. Come early . . . our Enna Jettick Sales are always quick sell-outs!

$2.99

(Assembly Hall—Ninth Floor.)

SEE OUR DOWNSTAIRS STORE ANNOUNCEMENT ON PAGE 9, THIS SECTION

STIX, BAER & FULLER

(GRAND-LEADER)

LIGHTS! CAMERA! ACTION!



Movie Takes from M.G.M.'s "Romeo and Juliet," coming to Loew's Theatre Friday, starring Norma Shearer and Leslie Howard.

A.—Permanent Finish Organdie with Val Lace.

"ON LOCATION" IN OUR STREET FLOOR BLOUSE SECTION

HOLLYWOOD BLOUSES

DRAMATICALLY LOW PRICED FOR THE QUALITY

IMPORTED PERMANENT ORGANDIE, TRIPLE SHEER AND NET IN EXCLUSIVE STYLES

$3

B.—Imported Shadow Organdie with Double Lace-Edged Frill.

F.—Triple Sheer with Lace-Trimmed Front Frill.

D.—Bowknot Embroidered Organdie Lace-Edged Frill Vestee Effect.

H.—Chiffon-thin Sheer with Full Cascade Pleated Jabot.

G.—Tie-back Style Sheer with Pleated Double Frill.

E.—Net with Lace-Trimmed Frill and Puffed Sleeves.

C.—Permanent Finish Organdie with Tucked Front and Sleeves.

On with the show! A colorful and glamorous array of Blouses straight from Hollywood. Inspired by the demands of the exacting camera, they're picture perfect in styling and detailing. Order yours now! Sizes 32 to 40.

ALL STYLES IN A MAJORITY OF THESE COLORS

Coral Pink Red
Powder Royal
Copen Nile Kelly
Maize Orchid
Tearose White
Navy Brown Black

(Blouses & Thrift Ave.—Street Floor.)

MAIL ORDERS FILLED. FOR PHONE ORDERS CALL CENTRAL 9449

JEFFERSON BARRACKS

COL. AND MRS. JOSEPH A. ATKINS will be at home after the parade Friday afternoon.

Capt and Mrs. Aubrey J. Bassett entertained at a dinner party in their quarters Friday night. Their guests were: Col. and Mrs. Joseph A. Atkins, Lieutenant-Colonel and Mrs. Michael A. Dailey, Capt. and Mrs. Emmett M. Connor, Capt. and Mrs. John D. Frederick, Mrs. John D. Eason, Miss Harriotte Atkins, Lieut. Harvey Bent.

Maj. and Mrs. J. R. Darnall have as their guest Maj. J. G. Krauer, now stationed at the Fitzsimmons General Hospital, Denver, Colo.

Mrs. Albert Reed of St. Louis and her daughter, Miss Betty Chappell, will give a cocktail party this afternoon at their home on Stratford avenue, University City. Their guests will be: Lieutenant-Colonel and Mrs. Michael A. Dailey, Col. and Mrs. Carl Mueller, Capt. and Mrs. William G. Muller, Maj. and Mrs. Paul A. Brickey, Maj. and Mrs. Chester M. Willingham, Capt. and Mrs. John D. Frederick, Capt. and Mrs. Reginald W. Hubbell, Judge and Mrs. Norvell Brickey, Mr. Charles Bobe, Mr. and Mrs. George Hagee, Maj. and Mrs. Daniel Lane, Lieut. and Mrs. Ronald J. Pierce, Lieut. William E. Maulsby Jr., Miss Harriotte Atkins, Lieut. Harvey Bent, Lieut. and Mrs. John R. V. Dickson, Lieut. and Mrs. John J. Neiger Jr., Lieut. and Mrs. Burnis M. Kelly, Lieut. William C. Hall, Lieut. George M. Jones, Mr. Danforth, Lieut. Barney Ladd, Mr. William Tooher, Miss Helen Longmire, Lieut. Lawrence Beck, Miss Mary Jane Roach, Lieut. G. Arthur Fowler, Miss Jean Dicks, Mr. and Mrs. James Coyne, Mr. and Mrs. William Howell, Lieut. and Mrs. George B. Van Zee, William Brookings, Miss Mary Beth Brookings, Miss Evelyn Bissell, Lieut. Charles Kantzler, Lieut. Charles Jackman, Lieut. Patrick Divine.

Lieut. and Mrs. Burnis M. Kelly have issued invitations to a wiener roast to be held Wednesday night at the post picnic grounds, Sylvan Springs. Invitations have also been issued by Maj. and Mrs. Walter B. Zimmerman to a buffet supper to be held at the Officers' Club Thursday night.

Mrs. William E. Maulsby Jr. left Thursday night for Vancouver, B. C.

There was a bridge party at the Officers' Club Wednesday night. Those who attended were: Col. and Mrs. Joseph A. Atkins, Mrs. Edward H. Bertram, Maj. and Mrs. C. M. Willingham, Capt. and Mrs. Harry Kirsner, Capt. and Mrs. William G. Muller, Capt. and Mrs. Roland S. Henderson, Capt. and Mrs. Aubrey J. Bassett, Mrs. John D. Frederick.

Webster Players to Give "Twelfth Night"

THE Webster College Players will close their dramatic season with a production of Shakespeare's "Twelfth Night." The opening performance will be given Friday evening at 8:15 o'clock in the College Little Theater. Other performances will be given Saturday afternoon at 3 o'clock, that evening at 8:15 o'clock, and Monday evening, May 3, at 8:15 o'clock.

A double cast will be used for the four performances. The leads to be played by upperclassmen, the minor parts by freshmen. Members of the cast are: Miss Rosemary Boehm, Miss Virginia Carroll, Miss Aline Daly, Miss Frances Delmore, Miss Jane Denny, Miss Pat Gallagher, Miss Peggy Camp, Miss Dorothy Henderson, Miss Victoria Mortland, Miss Virginia McCormick, Miss Virginia Nash, Miss Rosemary Noland, Miss Frances Pesnelle, Miss Josephine Raftery, Miss Marie Rengel, Miss Kitty Weber, Miss Betty Lou Williams and Miss Virginia Vermeersch.

Miss Marion Lower, is director of lights; Miss Peggy Chamberlain, stage manager; Miss Margaret Fink, in charge of tickets; Miss Elizabeth Roehling, costumes; Miss Jean Pickel, programs, and Miss Ruth Savage, publicity.

Old Folks' Home Entertainment.

Glendale Garden Club will entertain members of the Old Folks' Home, 711 South Kirkwood road, Kirkwood, Monday. A musical program will follow luncheon. Mrs. Carl Swarz will sing a group of old-fashioned songs and Mrs. Fred W. Hunicke present-day numbers. Mrs. S. W. Walther is president of the garden club.



This clear, golden lotion counteracts the drying, roughening effect of hard, alkaline water. Used regularly, it helps keep skin smooth and lovely because it *satinizes*. Convenient to use, it dries quickly, is never sticky, greasy or gummy. At all toilet goods counters. Chamberlain Laboratories, Inc., Des Moines, Ia.

Satinizes YOUR SKIN
Chamberlain's Lotion

Bride of Tuesday



—Schweig Photograph.

MRS. JOHN ANDREW TITUS, who was Miss Margaret Bohn, daughter of Mr. and Mrs. Harry M. Bohn, 5830 Waterman avenue. Her husband is the son of Mr. and Mrs. Andrew P. Titus.

ILLINOIS TRI-CITIES

Granite City.

MRS. A. H. HOELSCHER was hostess at a small card party Friday afternoon, April 16. Her guests were: Mrs. Joseph Robbers, Mrs. Edward Rosenberg, Mrs. William Miller, Miss Amanda Rowenkamp, Mrs. Eugene Baumberger, Mrs. Conrad Soechtig, Mrs. Arthur Buente, Mrs. Christy Baechtold, Mrs. Herman Huxel, Mrs. Bryan Compton and Mrs. Herbert Kleffman.

Mrs. Edward Costley, who before her marriage recently, was Miss Rose Marie Hawks, was complimented at a linen shower given by Mrs. O. R. Poole Friday evening. Supper was served afterward to about 25 guests.

Miss Lamoyne Pauly entertained the following guests at a bridge party Thursday evening: Mrs. Clara Harris, Mrs. Ella Mae Delcour, Miss Dorothy Stoecklin, Miss Elva Schuerger, Miss Emma Shillato, Miss Edna Holshouser and Miss Garnet Willardet.

Mrs. J. T. Schill has returned from a visit in Chicago with her daughter, Miss Eunice Schill.

Mr. and Mrs. Randall Harrison of Detroit, Mich., who have been visiting Mrs. Caroline Harrison and other relatives, have returned to their home.

Mrs. Ernest Rouland entertained at a small bridge party Wednesday afternoon. Her guests were Mrs. Waldo Frohardt, Mrs. LeRoy Larsh, Mrs. Ralph Frohardt, Mrs. Lawrence McCauley, Mrs. Elmer Hill, Mrs. F. H. Alexander and Mrs. Walter Klein.

Mrs. H. W. Dufenbostel and Mrs. John Hoelschouser were hostesses at a meeting of the Mary Siessor Circle at the Presbyterian Church Tuesday night. Mrs. J. D. Strohm was the program chairman. Miss Juanita Montgomery sang and Miss Betty Holland gave a reading, "Friend Hannah." Contests were held after the program and prizes were won by Mrs. David John and Mrs. F. P. Welch.

Madison.

THE American History Class of the high school made its annual trip to Springfield Wednesday. This tour is sponsored by the Board of Education. Carl Berniger, teacher, accompanied the following students: Myrtle Bequette, Bonnie Fisk, Eleanor Waites, Theora Waites, Josephine Wathen, Rosalie Kaminski, Kathryn Jackovich, Doris Mae Pope, Norma Cease, Pauline Arnold, Jeanette Sharp, Billie Clinton, Jimmie Lybarger, Charles Bosworth, Pauline Hyrsko, Milo Gitcho, Kenneth McClatchey, Anthony Karpowitz, Harry McClure, Junior Brewer, Mary Breummer, Henry Creighton and Nick Sask.

A meeting of the Mothers' Auxiliary of Boy Scouts was held Monday at the home of Mrs. S. M. Sprout, St. Louis. Those attending were: Mrs. Nellie North, Mrs. Alex Lybarger, Mrs. Charles A. Lybarger, Mrs. Walter Uiffers, Mrs. Ethel Boswell and Mrs. Henry Connole.

Mrs. C. O. Shumway was hostess to the Matrons' Literary Club at a meeting at her home recently. New plays were discussed by Mrs. J. E. McElwain and the Little Theater movement by Mrs. Elizabeth Deffenbaugh, who also reviewed the 1936 Pulitzer prize play, "Idiot's Delight." Members attending were: Mrs. Winifred Riley, Mrs. Fannie Allison, Mrs. Fred Bonville, Mrs. L. C. Harlan, Mrs. T. T. Hinde, Mrs. J. C. Hinde, Mrs. O. R. Kiser, Mrs. J. E. McElwain, Mrs. Nellie North, Mrs. J. J. Purcell, Mrs. Martha Jackson, Mrs. S. M. Sprout, Mrs. G. E. Thomas, Mrs. Walter Uiffers, Mrs. Carol Arford and Mrs. Elizabeth Deffenbaugh.

Mr. and Mrs. Herbert Giese and Mrs. A. Henley of Memphis, Tenn., are spending two weeks with Mrs. Giese's parents, Mr. and Mrs. John Giese.

Mr. and Mrs. Claude Tinsley and Thomas A. Shaw of St. Louis were week-end guests of Mr. and Mrs. Charles Huett.

H. D. Beyer spent last week-end in Mount Vernon, Ill., with relatives.

Miss Edith Hurst and Miss Helen Tucker gave a party at the latter's home Saturday evening, April 17. The guests were: Miss Eleanor Waites, Miss Bonelyn Bergfield, Miss Aline Anderson, Miss Audry Benner, Miss Addie Walters, Miss Dorothy Scroggins, Virgil Harris, Earl Bohn Jr., Claude Crews, Arthur Dunn and Arvil Gillian.

Venice.

MRS. WILLIAM OHLENDORF JR., who before her marriage recently was Miss Ruth Creamer, was complimented at a linen shower given by Mrs. Thomas Foley and Miss Margaret Ohlendorf, at the home of the latter, 632 Washington avenue, Wednesday evening. Prizes in the contests were given Mrs. Irwin Essenprice, Miss Aline Blades, Miss Ruth Hunter, Miss Pat Rogan, Mrs. Henry McMullen and Mrs. Joseph Goodrich. The following guests were present: Mrs. Emmet Viesman, Mrs. Henry McMullen and Mrs. Velma ShingShang, Madison; Mrs. George Barteau and Mrs. Curtis Trial, St. Louis; Mrs. Edward Crouch, Mrs. Harry Deacon, Mrs. Raymond Robbs, Mrs. William Harman, Mrs. Paul Summers, Mrs. Marcella Hackney, Mrs. La Fayor, Mrs. John Creamer, Mrs. Thomas Foley, Mrs. Fred Foley Sr., Mrs. Ernest Sackett, Mrs. Wilbur Lehne, Mrs. Irwin Essenprice, Mrs. Fred Craycraft, Mrs. Ralph DeVine, Mrs. Joseph Goodrich, Mrs. William Ohlendorf, Miss Pat Rogan, Miss Blades, Miss Ruth Hunter and Miss Rose Creamer.

Miss Agnes Nickols, Poplar Bluff, Mo., has returned to her home after a visit with her sister, Mrs. B. Zeller.

Mr. and Mrs. Roy Benner were hosts at a surprise party given Saturday night, April 17, in honor of Mrs. Leland Burris and Alos Shelton, who were celebrating their birthdays. Those present were: Mr. and Mrs. Verne Hargraves, Mr. and Mrs. William Skaxix, Mr. and Mrs. Thomas Martin, Mr. and Mrs. Leland Burris, Mr. and Mrs. Lee Harris, Mr. and Mrs. Alos Shelton and the Rev. and Mrs. Arthur R. Hicks.

Rachel Long Elected Ursuline May Queen

MISS RACHEL JANE LONG, daughter of Mr. and Mrs. G. C. Long of Cadet, Mo., will be crowned Queen of the May Fete, of the Ursuline Academy, Sunday, May 2. She was chosen by the student body. She will be attended by Miss Elizabeth Duffner and Miss Josephine Stewart as maids of honor; and Miss Virginia Dyer, Miss Doris Mosley, Miss Donna Barnard, Miss Marie Rose Ammaccapane and Miss Margaret Jane Ammaccapane, as ladies of the court.

Miss Ida Mae Stewart, Miss Margaret Bosch, Miss Elizabeth Thompson, Miss Lucille Dobbins and Miss Laura Dover will be maids in waiting. Morris Long, brother of the queen, will be crown bearer. Carnival festivities will begin at 11 o'clock in the morning and continue until 7 o'clock that evening. Folk dances will be featured in the court festival. A card party will be held in the gymnasium following the fete.

The Biennial Home Coming of Ursuline Academy students will be held May 7 and 8, and students who have ever attended the Academy have been invited.

Sunday evening, May 16, an operetta, "An Old Kentucky Garden," will be presented at St. Louis University auditorium.

WEDDINGS AND ENGAGEMENTS

Daniel-Lisy.

MR. AND MRS. JOHN LISY, 2856 Shenandoah avenue, announce the marriage of their daughter, Miss Elizabeth, and the Rev. John Daniel of Bethlehem, Pa. The wedding took place April 15 at the St. Lucas Evangelical Lutheran Church in St. Louis, with the Rev. George Majoros officiating.

The bride is a graduate of Harris Teachers' College and attended St. Louis University. The Rev. Daniel, son of Mr. and Mrs. John Daniel of Garfield, N. J., is a graduate of Concordia Seminary.

Mr. and Mrs. Daniel will make their home in Bethlehem, where the bridegroom is pastor of the St. John Evangelical Lutheran Church.

Williams-Pepper.

Mrs. Samuel Pepper, 5625 Pershing avenue, announces the engagement of her daughter, Miss Dorothy Virginia, and Herman Williams, son of Mr. and Mrs. William Williams, 7308 Amherst place.

DeGreeff-Gutting.

The wedding of Miss Marie Gutting, daughter of Mrs. Frank Gutting, 4228 Virginia avenue, and Aloysius J. DeGreeff, son of Mr. and Mrs. A. H. DeGreeff, 4128 Oregon avenue, took place Saturday morning, April 17, at St. Anthony's Church. The Rev. Samuel Martin, Order of Franciscan Monks, officiated, and the Rev. John Lynch of St. Thomas of Aquin was also in the sanctuary. The altar and the church were illuminated by white candles.

The bride was attended by her cousin, Miss Alice Bauer, as maid of honor, who wore rose lace over satin, made in a redingote style, a wreath of rosebuds in her hair, and carried talisman roses. Miss Winnefred Pezolt and Miss Lorretta Kettenbach were bridesmaids, and were dressed alike in green starched chiffon, while they wore daisies in their hair and carried armfuls of the yellow daisies. Rose Theresa Roesch of Maryville, Mo., a cousin of the bride, was flower girl and wore a long dress of peach net over taffeta and carried a basket of rosebuds and daisies.

The bride was given in marriage by her brother, Eugene Gutting. She wore ivory satin made also in a redingote style, and her long tulle veil fell from a headdress of pleated tulle trimmed with sea pearls. She carried bride's roses and a pearl and gold rosary which her mother carried as a bride.

Victor Gutting, another brother of the bride, was best man, and Ray DeGreeff, brother of the bridegroom, was groomsman.

A reception was held after the wedding at the Aquinas Hall.

Grossman-Gold.

Miss Bernice Gold, daughter of Mr. and Mrs. Joseph M. Gold, 5501 Easton avenue, and Bernard Grossman, son of Mrs. Minnie Grossman, 5960 Oakhurst avenue, will be married Sunday, May 23, at the Old Folk's home, with Rabbi Samuel Thurman officiating.

Miss Rose Markenson will be maid of honor, and the bridesmaids will be Miss Ann Cohen and Miss Bertha Schneider. Mrs. Alice Fishman, the bride-elect's sister, will be junior matron of honor, and Mrs. Jeanette Jagust, aunt of Miss Gold, will be matron of honor. Marlene Jagust will act as flower girl.

Best man for Mr. Grossman will be Dave Routman, and Roy Grossman, his brother, Irwin Gold, brother of Miss Gold, Edward Fishman and Jack Jagust will be groomsmen.

Following the wedding Miss Gold and Mr. Grossman will make their home in Houston, Tex.

De Suza-Dempsey

Miss Ethel Estelle Dempsey, daughter of Mr. and Mrs. Walter Dempsey, 8954 Argyle avenue, and Marion Joseph de Suza of the Parkview Hotel, were married Saturday morning, April 10, at 10 o'clock at Our Lady of Presentation Church. The Rev. William McCarthy performed the ceremony.

The bride was given in marriage by her father, and was attended by her sisters, Miss Florence Dempsey as maid of honor and Miss Lois Dempsey as bridesmaid. Edward Reilly was best man for Mr. De Suza, and Frank Mark was groomsman. Mary Loretta Muenster was flower girl and Jerry Myers was ring-bearer.

Out-of-town guests present were Robert de Suza of Lebanon, Mo., and Mr. and Mrs. George Warren of Miami, Fla.

A wedding breakfast was served after the wedding to 40 guests, and that evening a reception was given at Mr. and Mrs. Dempsey's home. After a short wedding trip Mr. and Mrs. de Suza will live at 4528 Carter avenue.

Kahn-Pass.

Mr. and Mrs. Abraham Pass, 7069 Pershing avenue, have announced the engagement of their daughter, Miss Betty Pass, and Harry Kahn. Mr. Kahn is the son of Mr. and Mrs. Sam Flam, 5911 Page boulevard. The wedding will take place June 13 at the home of Mr. and Mrs. Pass.

Hughes-Peisker

The marriage of Miss Evelyn Peisker, daughter of Mr. and Mrs. W. A. Peisker, 5166 Minerva avenue, and Glennon W. Hughes, son of William Hughes, 4809 Northland avenue, took place Saturday morning, April 17, at 8 o'clock at St. Mark's Church.

Miss Peisker's sister, Miss Marie, was maid of honor, and her bridesmaid was Miss Marie Hughes, a sister of the bridegroom. John Glenville was best man for Mr. Hughes, and his brother, John Hughes, was groomsman.

After the wedding a breakfast was served at Van Horn's farm, and Mr. and Mrs. Hughes left for a short trip to Chicago. On their return they will live at 5460 North Kingshighway.

Annual Musical Review.

St. Cronan's Dramatic Club, an organization of young people of St. Cronan's parish, will give its annual musical review tonight at 8 o'clock and Tuesday night at the Cathedral School auditorium.

Methodist Mission Groups to Meet

THE Missionary Society of the St. Louis Conference of the Methodist Episcopal Church, South, will hold its twenty-sixth annual session at Poplar Bluff, Mo., from Tuesday through Friday. It will open with a fellowship dinner at 6:30 p. m. Tuesday evening and close with a meeting Friday at noon.

Miss Daisy Davies of Atlanta, Ga., will preach the annual sermon Wednesday evening. Other guests will be Miss Kathryn Johnson, missionary to Japan, and Miss Ruth O'Toole and Miss Myrtle Zicafoose, missionaries to Africa, who will speak. Others who will take part in the program will be: Miss Pearle Edwards, head resident of Kingdom House; the Rev. J. N. Broadhead of Kennett, Mo.; the Rev. C. C. Barnhardt of Poplar Bluff; Mrs. E. G. Roland and Mrs. C. T. Bloodworth of Poplar Bluff, and Mrs. O. H. Duggins of Fredericktown.

Mrs. G. R. Allison of Poplar Bluff will entertain the executive board at luncheon at her home Tuesday. St. Louisans who will attend include: Mrs. A. R. Walker, Mrs. H. F. Clinger, Mrs. Carl Burris, Mrs. A. H. Duwe, Mrs. Ben Frick, Mds. E. A. Kitchell and Mrs. E. B. Watson.

Junior Hadassah Carnival.

St. Louis Junior Hadassah will hold its second annual carnival and dance tonight at George Murray's Dancing School, Kingshighway and Enright avenue. Miss Adele Brown is chairman of the Carnival Committe. There will be dancing and games and a popularity queen will be selected.

VENETIAN BLIND RENOVATORS
BLINDS REPAIRED
REPAINTED
RETAPED
A Trial Will Convince
L. H. Agnew 6034 Bartmer Pa. 3485-J

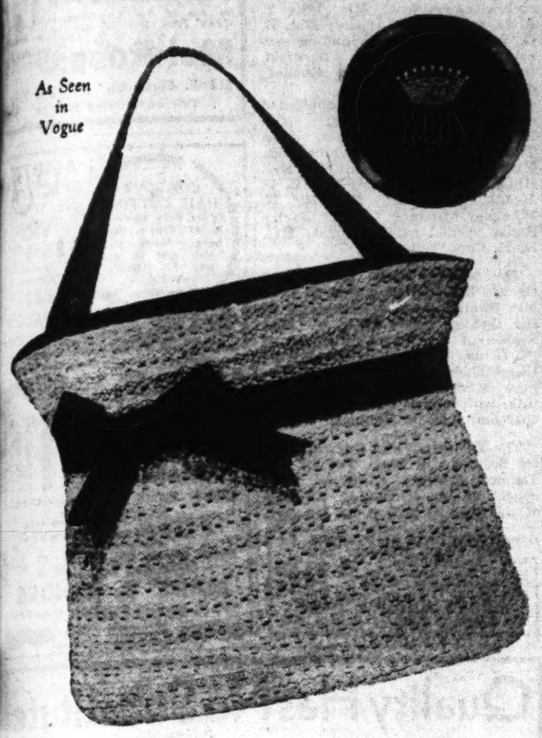
For latest rental vacancies, see today's Post-Dispatch Want Pages.

SONNENFELD
Downstairs Sh
Monday We Introduc
Three of the Newe
Summer "Pinnacles"
Flight of Fashion
Pinnacle FROCKS
High Fashions at Low-Profit Price
$6.98

(Sonnenfeld's Downstairs Shop)

NNENFELD
nstairs Sho
day We Introduce
of the Newes
mmer "Pinnacles"
Pinnacle
FROCKS
High Fashions at
Low-Profit Price
6.98
the Praises of
LACES
Elegant
summer
ion . . .
cate lace
beige or
with
cluster, 12
20.
$6.98
the Praises of
DINGOTE
Embroid
ed ma
quise
over
satin
two-p
redingo
Navy
brow
$6.9
the Praises of
PE DRES
Dramatic
spike so
color to
a PRETT
Young Ense
ble of Sh
Crepe
Navy, Be
or Powder.
to 20.
$6.98
enfeld's Downstairs Shop

SCRUGGS
VANDERVOORT
BARNEY



BO BONNET
STRAW
BAGS
$7.98

Hats to Match $12.50 and $15

Dramatic and entirely new Purses done in barnyard straw by David Lewis; romantically trimmed and lined with belting ribbon! Twelve models in countless colors . . . four charming styles in hats designed to match! Have a stunning ensemble in white or natural straw with red, brown, navy, kelly green or black belting ribbon trim.



Entire Collection Protected by U. S. Patent Office

Handbags—First Floor
Millinery—Third Floor

EAST ST. LOUIS

MRS. THOMAS L. FEKETE JR., 1512 Summit avenue, entertained at her home Friday at luncheon and bridge for Mrs. Harry S. Kramer, who will leave Tuesday for Glendale, Cal., where she will make her home. The guests were: Mrs. John E. Miller, Mrs. William Hauss, Mrs. Sharon J. Fowler, Mrs. Edmund Goedde, Mrs. Joseph B. Hartman and Mrs. Nell Jones of Paris, Ill. Mrs. Fowler and Mrs. Hartman entertained at bridge luncheons on Monday and Wednesday for Mrs. Kramer.

Mr. and Mrs. Wallace Watkins of Brisbane, Australia, arrived Friday for a visit of two weeks with Mrs. Watkins' brother-in-law and sister, Mr. and Mrs. William Hutter, 715 North Thirty-second street. They were accompanied by Miss Vera Hutter, daughter of Mr. and Mrs. William Hutter, who has spent the last two years in Australia.

Mrs. Ray C. Harding, 29 Signal Hill boulevard, will be hostess to the members of her bridge club at luncheon tomorrow. The guests will be: Mrs. Robert F. Salvage, Mrs. James E. Parham, Mrs. Allen Watkins, Mrs. Gerhardt Suppiger, Mrs. Martin Oehmke and Mrs. Oscar Liese.

Mrs. John E. Miller, 3047 Audubon place, has returned from a visit of three weeks in Easton, Pa.

Mr. and Mrs. Murray Watkins, 611 North Fourteenth street, will return this week from New York, where they spent two weeks.

Mrs. Richard M. Moss, Country Club place, entertained the members of her bridge club and several guests at luncheon Thursday. The guests were: Mrs. William E. Wheeler, Mrs. Elmer Faltus of Belleville, Mrs. Harold G. Baker, Mrs. Andrew W. Kurrus, Mrs. Stephen D. Sexton Jr., Mrs. Theodore A. Eggmann and Miss Susie Lee Moore.

Mr. and Mrs. Bruce A. Campbell, Oak Knoll, and their son and daughter-in-law, Mr. and Mrs. Joseph B. Campbell of Nashville, Ill., are spending the week-end in Indianapolis.

Mrs. Washington Schiffer, 436 Brighton place, will return this week from Carmi, Ill., where she has spent the last month.

Mr. and Mrs. Eugene S. Briesacher, 1431 North Thirty-ninth street, departed Thursday for Los Angeles, where they will make their home.

Miss Bernice Kurrus, 610 Washington place, entertained the members of her bridge club Friday evening. The guests were: Mrs. B. Ogden Cooper, Mrs. Peter Lane of St. Louis, Miss Mattie Mae Hall, Miss Vesta Boyd, Miss Louise Boekenkroeger, Miss Mildred Joergensen and Miss Gladys Goedde.

Mr. and Mrs. William C. Metcalfe, 3010 Forest place, entertained at a cocktail party last evening. There were 12 guests.

The Illinois Alumnae Association of Lindenwood College gave a luncheon yesterday at the Hotel Broadview. The hostesses were: Mrs. Richard A. Favreau, Miss Clara Jane Meints, Miss Alberta Meints, Miss Lucille Miller, Mrs. Stanton Carney and Mrs. Rayhill Hagist of Mascoutah.

Mrs. Russell Beebe, 1747 North Twenty-third street, will entertain the members of the board of directors of the Junior Service Club at a buffet supper Tuesday. Mrs. Beebe is president of the club.

Mrs. Harold Pea, 4023 Linden place, entertained the members of her bridge club at luncheon Wednesday. The guests were: Miss Jule Schroeder, Miss Louise Gard, Mrs. Rayhill Hagist of Mascoutah, Mrs. James Williamson, Mrs. Joseph A. Kocher, Mrs. R. Douglas Weidman and Mrs. Richard A. Favreau.

Mrs. Nell Jones of Paris, Ill., is the guest of her sister, Mrs. Thomas L. Fekete Jr., 1512 Summit avenue.

Mrs. Cletus C. Canavan, 1668 North Park drive, will return next week from Dallas, Tex., where she spent six weeks with her sister, Mrs. William H. McKinley.

Mrs. Robert R. Thomas, 3025 Forest place, will be hostess to the members of the Excelsior Club at luncheon Tuesday. There will be 24 guests.

Miss Nadine Kramer of Chicago is the guest of Miss Dorothy Schiele, 50 Granvue drive.

Miss Dorothy Becker, 527 North Fourteenth street, is spending the week-end in Springfield, Ill.

Mrs. Omar Hehner, of Nameoki, entertained her bridge club at luncheon Wednesday. The club members are: Mrs. Edwin Hudspeth, Mrs. Lucien Moss, Mrs. Wesley Moss, Mrs. Randolph Theiss, Mrs. William Fielder and Mrs. Philip Hitchcock.

Mrs. W. James Miller, 616 North Thirteenth street, will be hostess to the members of the Aradus club at dinner Friday.

Miss Helen Shrader of the Beulah Club is spending the week-end in Litchfield, Ill.

Mrs. Charles Sage, 3223 Audubon place, has returned from a week's visit in Kansas City.

Democratic Group Elects Officers. Election of officers of the West End Women's Democratic Club, was held at the Coronado Hotel, Tuesday evening. The officers elected for the coming year were: Ann Noonan, president; Mrs. Anna Donegan, vice-president; Miss Willo Belle Major, secretary; Mrs. Gus Bremerich, treasurer; and Mrs. William A. LaBelle, trustee. Installation of the newly-elected officers will be held at the next month.

HE COMBED the Market . . . for the FASHIONS You've Been Combing the City to Find . . . for the Values You've Been Waiting for!

HE TALKED HIMSELF HOARSE . . . to Get the Expensive FUR TRIMS . . . to Get $39.95—$29.95 and $25 Values for You . . .



HE DID A REMARKABLE JOB . . . of Value-Getting from all the better Makers who supplied us with our higher priced Coats and Suits during the Spring Season . . .

HE'LL BE WAITING TO SEE YOU . . . at the COAT AND SUIT SALE OF THE SEASON . . . the kind for which Sonnenfeld's is famed!

MONDAY . . . A Sonnenfeld's COAT and SUIT SALE That Always Sets a Record in St. Louis!

$39.95 Values
$35.00 Values
$29.95 Values

$14

$25.00 Values
$22.95 Values
$19.95 Values

385 Brand-New Purchases Augmented by 210 Coats and Suits From Our Own Higher-Priced Stocks. Every Garment Is Priced in This Sale From $5.95 to $25.95 LESS THAN ORIGINAL WORTH!

You'll Find FUR-TRIMMED COATS and SUITS
You'll Find SOFT DRESSMAKER COATS and SUITS
You'll Find ALL-OCCASION CASUAL COATS and SUITS
You'll Find GRAND SPORTS COATS and TAILLEUR SUITS



BUY NOW . . . PAY AS YOU EARN

Sonnenfeld's Credit Plans Make It Possible To Have The Clothes You Need.

1. Buy On Charge Account Charges Payable in June.
2. Buy On Deferred Payment Plan.
3. Buy On "Letter of Credit Plan"

Extra Salespeople!

It's one of those SONNENFELD'S SALES that everyone raves about . . . the kind you cannot afford to miss . . . the kind that is a boon to Misses, Women, Juniors who NEED these fashions and WANT A BARGAIN!

Sizes for Misses, 12 to 20
Sizes for Juniors, 9 to 17
Sizes for Women, 38 to 44 and Half Sizes

Black, Navy, Beige, Colors . . Third Floor

it's SONNENFELD'S
616-18 WASHINGTON AVE
for values

Social and Civic Activities of Women's Clubs

THE St. Louis Tercentenary Shakespeare Society will hold its annual luncheon tomorrow at Hotel Statler at 12:30 p. m. Following luncheon Dr. Walter S. Swisher will discuss Shakespeare's Thirtieth Sonnet, with some original sonnets.

Mme. Clara E. Thoms will present a spring frolic in original songs with Miss Agnes Vogler, Jack Coleman and Arthur Ammon as soloists. Miss Agnes Ruth Hoffinger, Richard Spamer, Dr. Robert Hall Atchison, Mrs. William Watt Speer, Mrs. Ruth Kelso Renfrow and Miss Mary L. Crowley will speak briefly on the work of the society. Mrs. L. DeCourcy Casey will speak on "Ophelia's Flowers," and Miss Grace A. Holmes will present an original sketch, "A Pageant in Free Verse."

Mrs. J. Edwin Allen, president, and Mrs. John Franklin Noble, chairman of hospitality, have charge of the luncheon arrangements and the program. Mrs. Frederick C. Harrington, Mrs. John C. Lebens, Mrs. Charles E. Lunts, Miss Mary L. Crowley and Miss Lydia C. Wehmeyer will be hostesses. The luncheon will conclude the activities of the society for the season.

The Wednesday Club will hold its annual election of officers Wednesday. The polls will be open from 10 a. m. until 3:30 p. m. The annual business meeting will be held at 3 o'clock, with Mrs. Carlos Tredway, the president, in charge.

The Creative Work Class, Mrs. A. R. Smyth director, will meet Thursday at 10:30 a. m. The winners of the awards in the Junior Poetry Contest will meet with the class.

"The Music of Russia" will be subject of an illustrated paper to be given by Mrs. Mildred Huffman at a meeting of the Musical Research Club at Hotel Chase Tuesday at 2 p. m. The ensemble of the club, under the direction of Mrs. Olive P. Bischoff, will sing and others on the program will be Mrs. Otelia Bobbitt, Mrs. Caroline Miller, Mrs. Melba Werremeyer, Miss Clara Woestendieck and Miss Judith Wood.

The Scottish Rite Woman's Club will have two sectional meetings Tuesday. Luncheon will be served by the Literary Section at 11:45 a. m. under the direction of Mrs. George L. Gamp.

Miss Esther Sonneman, chairman of the Dramatic Art Section, will present Willard H. Holland, director of the Mummers of St. Louis, who will speak on "The Value of a Prominent Tributary Theater." A play will be given by the Mummers.

Mrs. E. A. Werremeyer, guest, and Mrs. Daniel Staley will sing groups of songs, accompanied by Mrs. William S. Campbell.

The Literary Section will meet at 2 p. m. The leader of the day, Mrs. Oswald C. G. Rathert, will review "Vein of Iron," by Ellen Glasgow and "Woman Alive," by Susan Ertz. Miss Geraldine Wachter will play two piano selections.

The Music Section will meet Friday at 10 a. m. with Mrs. Emil C. Wachter, chairman, and Prof. Wade Fallert, musical director. The lecture, "American Women in Music," will follow the rehearsal.

There will be a board meeting in the grill room of the Stix, Baer & Fuller store Wednesday, followed by the spring card party. Mrs. John H. Bueschen is in charge of arrangements.

The club will sponsor a trip to the Passion Play at Bloomington, Ill., May 16. Mrs. Otto H. Vossmeyer will be in charge.

The Women's Chamber of Commerce of St. Louis County will meet for luncheon, at the Castlereigh Hotel Wednesday, at 12:30 p. m. An executive committee meeting will be held prior to the luncheon in the director's room of the hotel.

Reports will be given by the legislative chairman, Mrs. Harry Castlen. A chairman will be appointed for a new committee to be organized by the president, Mrs. James E. Crossman, to be known as the Know St. Louis County Committee and plans will be made for tours to be conducted to the new bridges and over new roads through new subdivisions in the county.

Mrs. Sarah Lockwood Williams, wife of the former dean of the Missouri State University, will speak on "Women's Progress Abroad." Mrs. F. H. Littlefield, vice-president of the organization, will be in charge of the program.

Mrs. Henry Eves, Mrs. Charles Fullgraf, Mrs. Jasper Blackburn and Mrs. Grossman have charge of the reservations.

The Templar Ladies' Club will meet at the Masonic Temple tomorrow at 2 p. m. The members of the club will entertain their husbands at dinner Thursday.

The Carondelet Women's Club will give a reciprocity tea at the Carondelet Library Saturday afternoon at 2 o'clock. State and district officers and the president of the federated clubs have been invited.

The Alumnae Association of St. Alphonsus High School will hold its annual card party at the Missouri Athletic Association Friday night. Miss Alice Stewart, the president, will be assisted by various committees in charge of the affair.

The following officers were elected for the Betsy Ross Society at a meeting at Bevo Mill Wednesday: Mrs. Theodore F. Koers, honorary president; Mrs. Louise Hucke, president; Miss Mayme Dickmann and Mrs. Roy Martin, vice-presidents; Mrs. Harold Weber, secretary; Miss Pauline Rottmann, corresponding secretary; Mrs. Charles Manewal, treasurer. Mrs. Clarence Newmann, Mrs. A. F. Froussard and Dr. Mary E. Duggan were elected members of the board of directors.

The Sewing Circle of United Hebrew Temple Laides' Aid will sponsor a card party and luncheon at the Food Craft Shop in the Sayman Town Club Wednesday at 12:15 p. m. Mrs. Morris Slachmann is in charge of arrangements.

The In and About St. Louis Music Club will meet for luncheon at the Sayman Town Club Saturday at noon. Miss Betty Crawford, winner of the National High School composition contest, will play her own compositions. Officers will be elected.

The St. Louis College Club will have two meetings Tuesday afternoon at 1:45 o'clock. Dr. Clara Auer will lead the Parent Education group in the study of discipline. Mrs. Louis Stein has planned a summary and general discussion of the consumer's problem which will be given at a meeting of the Civics Committee. Mrs. Edwin C. Mueller will read the play, "The Women," by Clare Booth at luncheon at noon.

Tea will be served preceding the meeting of the club at 3:30 o'clock. Mrs. Edwin Mueller and Mrs. H. S. Kramer will be in charge of the dining room. Paul Williams of Jefferson College of the Y. M. C. A., will be the speaker at the regular meeting. The Drama Study group, Mrs. E. S. Swaley, chairman, will present the Helen Tolson players in a one-act play, "Strategy."

The Tuesday Club of Kirkwood will meet with Mrs. J. B. Kearney, 20 Oakleigh lane, Ladue Village Tuesday afternoon. Mrs. J. T. Berger will be the assistant hostess. Miss Dwight D. Currie will give a sketch of the history of Mexico. Mrs. E. P. Dickson Jr. will discuss her trip to Mexico. Mrs. F. J. Murtfeld will be in charge of a short musical program.

The Uandi Literary Club will meet at the home of Mrs. Tom Tyler, 401 Clark avenue, Kirkwood, Thursday, at 2 p. m. Miss Marietta Schumacher will be assisting hostess. Miss Lilli Paton will discuss "Present Day Trends in Fiction," and Mrs. Frank Mason will review "Drums Along the Mohawk."

The final meeting of the season of the Clotho Club will be held Friday at 1:30 p. m. at the Art Museum. Miss Mary Powell will speak on "Patterns in Art."

The following officers were elected at the last meeting of the club: Mrs. James M. Huston, president; Mrs. John Versnel and Mrs. Kedzey Smith, vice-presidents; Mrs. Kenneth Martin, secretary; Mrs. H. E. Streck, treasurer, and Mrs. Victor Kern, auditor. The retiring president, Mrs. Lewis Balson, and Mrs. George Dietz were elected to serve on the executive board.

The Twentieth Century Art Club will meet tomorrow afternoon at 2 o'clock at Jefferson Memorial. Mrs. E. H. Pipe will read a paper on "Wayside Inns." Mrs. Charles Seay will give current events in art.

The following officers were elected at the annual election April 12: Mrs. Allan Douglas McKinney, president; Mrs. George Pring, first vice-president; Mrs. Gravely, second vice-president; Mrs. B. Y. Alvis, recording secretary; Mrs. H. G. Wiedemann, corresponding secretary; Mrs. Lucas Bergfeld, treasurer, Mrs. A. W. Goodall, director.

The following were appointed chairmen of committees: Mrs. Frank Coleman, program; Mrs. Thomas Teasdale, membership; Miss Hazel Howe, hospitality; Mrs. Hugh Stallworth, room; Mrs. C. P. Headly, printing; Mrs. H. M. Whelpley, finance; Mrs. James Eadie, special entertainment; Mrs. K. H. Cope, publicity.

The Monday Club of Webster Groves has invited guests to hear Mrs. Samuel Scott, commentator of the theater, speak on "The 1937 Season of the Municipal Opera of St. Louis," at 8 p. m., Tuesday, at the clubhouse, 37 South Maples avenue. Mrs. Scott will illustrate her talk with slides and music from the coming 12 productions.

The Education and Current Topics Section will hear Forrest C. Donnell, attorney, speak on "Missouri" at its concluding meeting of the year at 1:30 p. m. Monday.

The Madrigal Club will give its spring concert in the crystal room of Hotel Chase Sunday afternoon, May 2, at 4 o'clock. The chorus of 30 voices is under the direction of Miss Blanche Bliss Lyons with Miss Jessie Christ and Miss Ruth Bensinger as accompanists. Miss Elba Butts, soprano, winner of the State and District Federation of Music Clubs contests, will be assisting soloist. Guest artists will be Miss Lila Cantor and Miss Louise Toenges, pianists. Young musicians will be presented to patrons of the club at the concert.

Officers of the club are: president, Mrs. F. H. Weber; vice-president, Mrs. L. Hetlage; secretary, Mrs. L. Mason and treasurer, Mrs. E. H. Bartelsmeyer.

Continued on Next Page.

Brides and Prospective Brides of April



MISS ELIZABETH PHILLIPS, daughter of Mr. and Mrs. Austyn Albert Phillips of Webster Groves, whose engagement to the Rev. John A. Lampe was announced yesterday. —Ashen-Brenner



MRS. ROLAND T. SEDGWICK, the former Miss Patricia Sullivan, daughter of the late Mr. and Mrs. Stephen L. Sullivan, whose marriage took place April 17 at the home of Mr. and Mrs. Carl Barker. —Schweig.

MISS MARIAN McCANE, whose parents, Mr. and Mrs. L. W. McCane, have announced her betrothal to Lambert Hicks McClure of New York. —Combe-Duval Studio.



MISS MARGARET GORDON, daughter of Mr. and Mrs. William A. Gordon. Announcement was made yesterday of her engagement to Waldo W. Smith. —Schweig.



MRS. WALTER WITTENBERG, formerly Miss Ruth Angela Schulte, daughter of Mr. and Mrs. Louis J. Schulte, who was married April 17. —Schweig.

THIS AD GOOD FOR $1 On Any of Our Oil Permanent Waves From Now to May 1st. Mel-Rose PERMANENT WAVE SHOP 218 N. Sarah St. FR. 6719 YOU MUST BRING THIS AD.

CONTOUR HAIR CUTTING by Mr. Billy, formerly of Billy's Bobbery. Have your hair cut in a way to flatter your personality. BEAUTY SPECIALS OIL WAVES Machineless Waves $3.50 Up Newest Coiffures $2.50 Up KURUSZ BEAUTY SALON Carleton Bldg., 6th and Olive, Second Floor For Appointment Call MAin 2428

LADIES, LISTEN Last chance this season to get a MACHINELESS or MACHINE PERMANENT for $1.00 Good Until May 1 Hurry! Before Hot Weather Comes! FREE Finger Wave with 25c Shampoo Other Waves, $2, $3, $5, $7, $10 Bleach and Tint, $1.00 up MARY T. BENDER 359 N. Boyle at Maryland. Open Eves. FRanklin 8680

GUARANTEED PERMANENTS FOR FINE, SILKY, DIFFICULT HAIR With Lasting Ringlets and Short Ends Waved. Complete Our Special—Bring This Ad. $4.50 Val. Oil Croquignole. Comp. $3.50 $2.00 MODEL BEAUTY SHOP 7370 Manchester (Upstairs) Marshall Bldg. Phone HI. 9588

Quality Has No Substitute



When better Permanents are given the Artiste Shop will give them. We handle only the better methods, which assures you at all times a successful wave.

ELECTRIC or MACHINELESS PUSH UP OIL PERMANENTS Regularly $7.50, Now $3

Complete with Shampoo and Finger Wave

In six short years we have grown from four to over 30 operators. We believe it is due to our policy of only expert operators, sincere service, finest of materials and equipment, and moderate prices. Try us.

BODEEN OIL WAVE This Week Reduced To $4 A Reconditioning Wave for Fine Misused or Difficult Hair — Complete

OTHER WAVES Styled to Suit Your Personality, as Low as $2 Complete

Personality Hair Cutting by Mr. Luske and Mr. Koelling

Special Oil Shampoo and Finger Wave 50c Oil Bleaches $1.00 EUTH-OL, the perfect SHAMPOO TINT for dull and lifeless hair $1.50

ARTISTE SHOPPE Phone CEntral 2620, 4th Floor, Equitable Bldg., 613 Locust St.

14 YEARS IN BUSINESS $5.00 OIL WAVE $2.50 Croquignole Wave, Reg. $3.00 $1.50 Machineless Waves $3 to $6 $1.00 Facial 50c SHAMPOO AND FINGER WAVE 35c Licensed Marinello System WINNETTE BEAUTY SHOPPE 6342 DELMAR CA. 8665 2nd FLOOR OPEN EVENINGS

NO BURNS! NO WIRES! NO DISCOMFORT! WON'T DISCOLOR HAIR! MACHINELESS WAVE $3.50 UP Special Egyptian Oil—Nu-Oilette—Vera's Special—the Velva and Others SHAMPOO & SET, 35c OIL SHAMPOO, 15c & 25c VERA SPECIAL OIL WAVE $2.25 VERA DIEHL 4573 Gravois. RI. 9408

A TRIUMPH IN VALUE AND Loveliness! "The Sensation of 1937" Marcele's "Personality" PERMANENT $1 A Guaranteed Croquignole Wave given by Mar-cele's expert operators. Complete with castile shampoo, finger wave and hair cut. SHAMPOO & FINGER WAVE, 35c This Week Only! Nationally Advertised DUART WAVE Complete $2.50 GABRIELEEN WAVE Complete, only $3.25 Open 8 to 8—No Appointment Necessary Mar-cele BEAUTY SALON 515 Locust St. CEntral 0515

for the Girl who is particular about her appearance— A RAY'S PERMANENT Croquignole Wave ... a beautiful wave with plenty of ringlets. Special $1 Oil Push-Up Croquignole Waves, the natural beauty. So Typical of Ray's permanents $1.95 GENUINE EUGENE $5 Spiral, Croquignole or Combination RAY'S DE LUXE PERMANENTS Styled to Your Individual Personality $10 and $15 RAY'S BEAUTY SHOPS HAIR TINTING Have your hair tinted any shade by our experts. 821 Locust CE. 1909 5964 Easton EV. 9592 7274 Manchester HI. 9222 7227 S. Broadway RI. 9501

Look An Actual Photograph Showing One of Cutter's Lovely



Permanents Note the deep waves and beautiful ringlet ends of this wave given a customer March 10. OUR $3.50 VALUE SELF-SETTING CROQUIGNOLE with double shampoo, tonique set and trim—complete only $1 Shampoo and Tonique Set — — 35c Cutter's BEAUTY SHOP DOLPH BLDG. 625 LOCUST CA. 6089 OPPOSITE FAMOUS BARR CORNER Expert Operators Only—Open Evenings Fine Quality MACHINELESS PERMANENTS No Electric No Heaters $2

Machineless and Steam Permanent Waves KAY'S BEAUTY SHOPS 8943 Easton Phone EVergreen 9970 7326 Manchester Phone Hiland 9259

Here's a Real Beauty Special CHARLTON'S TAILORED PERMANENT WITH EXCLUSIVE FORMULA $3.25 Including Fitted Haircut, Reconditioned Treatment—a wave that lasts from 6 to 8 months. Masses of glorious ringlets, styled in any of the prevailing fashions. It goes close to the head and catches all small ends. Standard Croquignole Wave Complete Special This Week $1.25 Tonic, Finger Wave Oil Shampoo This Week Only 35c CHARLTON BEAUTY SHOP Have your hair lightened by a new oil process that takes from 5 to 25 minutes. 3173 S. GRAND FR. 9151 8891 EASTON EV. 9974 5731 DELMAR CA. 9076 3114 CHEROKEE FR. 8082 7338 MANCHESTER HI. 9557

NEWEST SPRING STYLES MACHINELESS WAVES $3.50 To Make You Incredibly Lovely..... OTHERS $2, $5, $7 RUSSIAN OIL WAVE, $2.50 Ad worth 50c on advertised waves until May 1 ST. LOUIS BEAUTY SHOP 5873 EASTON EVergreen 9721

We Have Prices to Suit Anyone! ZENO WAVE MACHINELESS $3.95 Oil Wave that Improves any Texture of Hair Guaranteed to Stand Up— CROQUIGNOLE WAVE $1.00 Monday, Tuesday, Wednesday, Thursday 'Til Noon HAIR CUTTING By Mr. Howie, the manager — 15 Years' Experience on Ladies' Hair—Why Pay More? 25c High salaried operators. Scalp treatment. Latest Machines. Hair tinting a specialty. GORNEY'S BEAUTY SHOP IN KRESGE'S DOLLAR STORE 516 WASHINGTON AVE. Shampoo & Set Mon., Tues., Wed. 25c

NO MA'AM! ... All Machineless Permanents Are NOT Alike! It stands to reason there must be a big difference in the methods—the skill—and in the solutions used. PETER PAN MACHINELESS PERMANENTS are so uniformly beautiful and long-lasting because, we prepare our own solution—scientifically exact. Complete $3.50 PETER PAN EXCLUSIVE FORMULA MACHINELESS PERMANENT Cool! Absolutely Painless! Guaranteed to Last! Peter Pan VITAMIN "F" Machineless Permanent Provides the essential vitamin "F" for hair health. Makes your Permanent lovlier than words can describe. $10 value, complete $5 Successful results on even the most difficult hair ... Does not discolor gray hair Peter Pan Machine Permanents Are Finest Obtainable Our own EXCLUSIVE SYSTEM of wrapping the hair in the SPIRAL METHOD starts your wave close to the scalp and assures perfect ringlet ends. Your hair does not have to be cut unless you wish it. Available in any style. WAVI-LOX SPECIAL $3.00 Comp. (Was $3.50) DE LUXE OIL WAVE $3.75 Comp. (Was $4.25) Croquignole Permanents, $2.00 and $3.00 Complete 1127 N. Union FOrest 1210 ROsedale 9583 Peter Pan BEAUTY SHOPPES 706 Century Bldg. 313 N. 9th St. GArfield 6081 OPEN EVENINGS

GREATEST SPECIAL WE'VE EVER OFFERED This Ad Is Worth 50c on Any Advertised Permanent . . . Good Till May 2, 1937. Our Sunglow Wave Is a "prescribed" permanent based on a scientific analysis of your hair. First, we find out if your hair is acid, alkaline or neutral. Acid hair needs more alkaline. Alkaline hair needs more acid. Our operators are skillfully trained to determine which your hair needs. We give you a test — no guess work, then the sachets are dipped in pure oil. Then we use the proper lotion for your hair. $3.85 Complete OIL BATH RESTORATIVE PERMANENT Is a beautiful wave at $2.50 Complete OZAN PRE-HEATED OIL Machineless Wave Will Stay in Till Hair Grows Out! $3.50 Complete Granada's BEAUTY SHOPS FIVE 5012 Delmar RO. 9318 4539 Gravois RI. 9536 2900 Henrietta PR. 9367 214 N. 6th GA. 6251 5935A Easton EV. 8846

Daytime Radio Programs Entertain Mothers AND HELP THEM SOLVE MANY HOME PROBLEMS On KSD Monday

KSD Programs Provide Entertainment Throughout the Day by Local and National Radio Stars.

MONDAY'S FEATURE PROGRAMS

8:00 A. M.—Mrs. Wiggs of the Cabbage Patch, serial.
8:15 A. M.—John's Other Wife, serial.
8:30 A. M.—Garden Talk.
8:45 A. M.—Today's Children, serial.
9:00 A. M.—David Harum, serial.
9:15 A. M.—Backstage Wife, serial.
9:45 A. M.—Voice of Experience.
10:15 A. M.—Story of Mary Martin, serial.
11:00 A. M.—"It's Fun to Keep House."
11:30 A. M.—The Refreshment Club.
1:00 P. M.—Pepper Young's Family serial.
1:15 P. M.—Ma Perkins, serial.
1:30 P. M.—Vic and Sade, sketch.
1:45 P. M.—The O'Neills, serial.
2:00 P. M.—Lorenzo Jones, comedy sketch.
2:30 P. M.—"Follow the Moon."
2:45 P. M.—The Guiding Light.
4:00 P. M.—Washington University Educational series.
4:30 P. M.—Allan Clarke, baritone.

NEWS BROADCASTS

8:30 A. M.—Associated Press News.
11:00 A. M.—Post-Dispatch Headlines.
12:00 Noon—Associated Press News.
12:05 P. M.—Market Reports.
3:15 P. M.—Baseball Scores.
3:15 P. M.—Baseball Scores.
4:00 P. M.—Baseball Scores.
4:30 P. M.—Baseball Scores.
5:15 P. M.—Baseball Scores.
5:15 P. M.—Associated Press News.

FOR THE MOST POPULAR PROGRAMS TUNE TO KSD

ACTIVITIES OF WOMEN'S CLUBS

Continued From Preceding Page.

...n and games; Mrs. Albert H. ...dy, chairman; Mrs. Tom Jones, ... A. J. Schwartz and Mrs. ...ge F. Reddish.

The Creative Art Group will con...de its year's work Tuesday ...rning.

...rs. Malcolm Robb will be hos...ss to the New Era Club Tuesday, ...her home, 677 Bonita avenue, ...ester Groves.

...llowing 1 o'clock luncheon, ... G. A. Hanke will review "The ... of Grass," by Conrad Richter, ... Mrs. C. M. Hay will discuss a ...ent topic.

The Women's Auxiliary of the ...ial Society will hold its an... meeting following luncheon ...:30 p. m. Tuesday in the as...bly hall of the Sheldon Memo... 3648 Washington boulevard. ... various officers and committ... chairmen will report on the ...r's activities. New officers will ...elected. Following the meeting, ...e will be a social hour.

The Woman's Auxiliary of the ...heran Children's Friend Society ...ll hold a one day conference Oct. ... A meeting of all the committee ...irmen was held recently to plan ... the conference. The auxiliary ...ll meet at Maryland Heights, ...n's Church, Tuesday at 12:30 p. ... for luncheon.

The Stephens College Day Club ...ll meet Wednesday at the home ... Mrs. Wilmer Lee McIlroy, 739 ...dolpha avenue, Webster Groves. ...sisting hostesses will be Mrs. J. ... Barger, Mrs. R. E. Redman and ... Udolpha Phillips. Mrs. R. ...rris Ritchie and Mrs. L. M. Bo...kamp will give the program.

The Junior Auxiliary of the Ger... Protestant Orphans' Home will ...ponsor a review of "Drums Along ... Mohawk," by Mrs. Foster Brown ... Friedens Church Sunday School ...ll, Nineteenth and Newhouse ave..., at 8 p. m. Friday.

Miss Estelle Asckenasy will re...w "The Bridal Canopy," by ...muel Joseph Agnon at the home ... Mrs. A. L. Mairson, 5181 Cates ...enue, Wednesday afternoon at ...0 o'clock. The proceeds will be ...ed for the Achad Ha'am Hebrew ...hool.

The auxiliary will meet at the ...me of Mrs. D. Brilliant, 1280 Ham...on avenue, tomorrow at 1 p. m. ...nal plans will be made for the ...nual donor dinner to be held at ... Jewish Orthodox Old Folks' ...me Sunday, May 9. Miss Mar...erite B. Johnston will speak on ...Psychology of Personality."

Chapter E L of P. E. O. will meet ...t the home of Mrs. J. A. Rackerby ...d Mrs. L. P. Macklin, 30 Ponca ...ad, Kirkwood, Tuesday at 1:30 ... m. Mrs. Macklin will review ..."America Through a Woman's ...es," by Mary Beard.

Jefferson Chapter, D. A. R., will ...eet with Mrs. Louis J. Zell, Con...ay and Warson roads, tomorrow ...t 2 p. m. Mrs. C. E. Carpenter and ...alton Schreiber will give a musical ...rogram.

The Morning Etude Club will ...eet at Baldwin Hall Wednesday at 10:30 a. m. Miss Vera Schlueter will speak on "The Piano Sonata." Mrs. Armin Pfisterer will have charge of the program.

The Study Craft Club will meet at the home of Mrs. Richard Work, 5425 Vernon avenue, Tuesday for luncheon at 12:30 p. m.

Alpha Study Club will meet with Mrs. Frank J. Keiser, 4296 Washington boulevard, Thursday at 1:30 p. m. Mrs. Caswell Grave will give the biography of Ellen Glasgow, whose book, "Vein of Iron," will be reviewed by Mrs. A. V. Hoffman. Mrs. Evalyn Heerich will review "Stars Fell on Alabama," by Carl Carmer.

The sixteenth anniversary of the Ladies' Auxiliary of the St. Louis Firemen will be celebrated at a banquet at Hotel Chase Wednesday at noon. Mrs. Adele Hartman, president, and Mrs. Millie Stern, chairman, will be assisted by Mrs. Margaret David and Mrs. X. T. Holder.

The Ensee Study Club will meet at the Congress Hotel tomorrow at 12:30 p. m. Mrs. Louis Ford will be the hostess. Mrs. Douglas Johnson will review "If You're Going to Drive Fast."

Missouri Lodge Women Auxiliary No. 139, B'nai B'rith will meet at the Y. M. H. A. tonight. A card party sponsored by several members of the auxiliary will be held in the card room of Famous-Barr tomorrow at 1:30 p. m.

A "pot luck" luncheon will be served at the home of Mrs. Roy Dill, 110 Edwin avenue, Kirkwood, by the Fortnightly Club of Kirkwood Thursday at 12:30 p. m. Mrs. Carleton Bates will give "News of the West"; Mrs. George Priest and Mrs. Raymond Henley will talk on "Buried Treasures—In Fact and in Fiction"; and a study of various religions will be given by Mrs. Hollis Suits. Mrs. Fred Hunicke will sing a group of songs.

The Jerome L. Goldman Post and Auxiliary No. 96, American Legion, will celebrate pjast presidents' and past commanders' night at a meeting Tuesday at 9 p. m. at Temple Israel.

The Girls' Auxiliary of the Jewish Orthodox Old Folks' Home will meet at the home today at 2:30 p. m. The meeting will be held in honor of the mothers of the members of the girls' auxiliary.

Bel Canto Choral Club will meet for rehearsal Wednesday at 10 a. m. at St. John's Methodist Church. After the meeting Mrs. Robert White will entertain the club at luncheon. The chorus will present a program at Wesley Methodist Church at 2 p. m.

St. Louis Council of the Parent-Teacher Association will sponsor a book review "Theater," by Somerset Maugham by Mrs. Dorothy Godwin, Tuesday at 10 a. m. at Vandervoort's Auditorium.

Miriam No. 17 U. O. T. S. will meet at the Y. M. H. A. Tuesday at 1:30 p. m. Officers will be elected. A program by the Study Circle will be given at 3 p. m.

American War Mothers, St. Louis Chapter No. 10, will meet at the Tower Grove gymnasium Wednesday at 1 p. m.

The St. Louis Women's Auxiliary of the Jewish Consumptive Relief Society of Denver will meet at the Y. M. H. A. tomorrow at 1:30 p. m. Mrs. David Goldberg will review "The Years Are So Long."

The Child Conservation Conference will meet at Vandervoort's Auditorium Tuesday at 1:15 p. m. The Unique Circle of the conference will give a benefit card party at the Forest Park Hotel Wednesday at 8 p. m. Mrs. C. O. Connelly, Mrs. Ted Carpenter and Mrs. Ray Caulk have charge of the arrangements.

The Pioneer Chapter of the United States Daughters of 1812 will meet at Hotel Kings-Way Wednesday at 2 p. m. Mrs. Homer E. Bailey, program chairman, will present Mrs. B. A. Thompson, guest speaker, who will have as her subject "Early Empire Builders." Mrs. H. R. Kreitz, State chairman of the sesqui-centennial, will give a short talk. Miss Jane Lowis, accompanied by Mrs. H. P. Stellwagen, will sing. Mrs. Josh Lowis, Mrs. George Tatum and Mrs. Floy E. Maxwell will be hostesses.

Harmony Literary Club will meet with Mrs. M. S. Keator, 456 Oak street, Webster Groves, Friday, at 1 p. m. Mrs. Keator will read "The Tempest," and Mrs. H. V. Cook will read a paper on National parks.

The Wanderers will meet Wednesday at the home of Mrs. H. A. Loevy, 5032 Waterman avenue, at 12:30 p. m. Mrs. J. D. Marshall will review "Sparkenbroke," by Charles Morgan.

Ebn Ezra Women's Auxiliary No. 115, B'nai B'rith, will hold its monthly board meeting tomorrow at 1:30 p. m. at the Y. M. H. A.

The Forethought Club will meet with Mrs. Henry Weber, Manchester, Mo., Friday at 1 p. m. Mrs. J. G. Calhoun will be in charge of the program.

The Twenty-fifth Ward Women's Democratic Club will hold a meeting Thursday at 8 p. m. at the Forest Park Hotel. Mrs. Frances Burkhardt, chairman, who will preside, has arranged the program.

The following officers for the Retail Druggists' Auxiliary were elected at a meeting at the Missouri Athletic Club: Mrs. A. C. Schuite, president; Mrs. A. J. Sinnwell and Mrs. H. W. Reuter, vice-presidents; Mrs. F. W. Bennett, recording secretary; Mrs. R. Harkreader, corresponding secretary; Mrs. O. N. Speckart, treasurer; Mrs. C. H. Zimmermann, publicity chairman; Mrs. E. C. Speckhart, chaplain and Mrs. H. McDowell auditor.

Hamilton School Parent-Teacher Association will meet at the school Tuesday at 8 p. m. Miss Winifred Katherine Magdeick of the Department of Psychology of Washington University, will speak on "Factors Underlying Behavior Problems in Children.

The Philanthropic Society will meet Tuesday at Stix, Baer & Fuller at 1 p. m. Mrs. Eugene Rubeling, Mrs. Harry Weber and Mrs. Harold Mills will be hostesses.

The Zonta Club will meet for dinner at the Sayman Town Club Thursday at 6 p. m. The dinner, in honor of the new members, will be followed by an address of welcome by the president, Mrs. John Trigg Moss.

The Tyler Literary Club will meet at the home of Miss Myrtle Ryden, 5341 Murdoch street, Tuesday at 8 p. m.

The St. Louis League National Home for Jewish Children will give a bridge party Tuesday at 1:30 p. m. at Famous-Barr. The league will meet Wednesday at the Y. M. H. A. at 1:30 p. m.

Dinner to Award Scholarships.

Dean Frank M. Debatin of University College of Washington University will be the speaker at the Women's Advertising Club Tuesday evening at the St. Louis College, when the club will give a dinner for the winners of scholarships in the Careers in Advertising course sponsored by the club. Ferron Trexel, dean of the evening course of commerce, Jefferson College, will present the scholarships. Miss Helene Sullivan and Miss Helen Hurd are co-chairmen for the course in advertising given by the club.

The United Daughters of the Confederacy will hold its Northeast Division district committee meeting at Central Presbyterian Church Wednesday. The business session will open at 10:30 a. m. and luncheon will be served at 1 p. m. The hostess chapters will be the Margaret A. E. McLure, Matthew Fontaine Maury and Robert McCulloch.

The Women's Democratic Educational Council will meet at the Mayfair Hotel tomorrow at 2 p. m. for an installation of officers. John E. Riley, assistant district director of the National Youh Movement, will be the speaker.

St. Mary's Orphan Home Auxiliary.

The ladies of St. Mary's Orphan Home Auxiliary will give their first annual card party for the redecoration of the chapel of St. Mary's Home, Sunday, May 9. The afternoon party will begin at 2 o'clock and the evening party at 7:30 o'clock. Supper will be served from 5 to 7 o'clock.

Delphian Council Luncheon.

The St. Louis Delphian Council will hold its annual spring luncheon at Hotel Chase, Friday, at 12:30 p. m. The Rev. Martin J. O'Malley of Kenrick Seminary will be the speaker. Mrs. E. A. Webb, president of the council, will preside.

ST. CHARLES ITEMS

MR. AND MRS. E. F. HUNCKER JR., 1046 Madison street, and Mr. and Mrs. Ryland C. Bruce, 428 Jefferson street, entertained 50 pairs at a formal dance at the St. Charles Country Club Tuesday night. Creamy candles lighted the tables and on them and the mantels were bowls of jonquils and snapdragons. Out-of-town guests were Dr. and Mrs. A. J. Kotkis, University City; Mr. and Mrs. Richard La Boyteaux, Kirkwood; Miss Polly Henniger, Monroe, La., here as a house guest of Mrs. Josie Weil, and Mr. and Mrs. Charles Stewart, Miss Jane Enloe, John Wischman, Mr. and Mrs. J. A. Zierenberg Jr., and Mr. and Mrs. H. P. Noel, all of St. Louis.

A dinner was held for alumni of the University of Missouri at the Old Trails Tavern Tuesday evening. An alumni association was formed with J. Ed Travis elected president and H. Krete Stumberg, secretary. The dinner will be an annual occasion. President Frederick A. Middlebush of the University, spoke, telling of faculty changes and changes in the campus. Leslie Cowan, secretary of the University, Richard Coburn, St. Louis, and Stephen Blackhurst, St. Charles, Superintendent of Schools, made brief talks.

A buffet dinner was given at the St. Charles Country Club at 7 o'clock Thursday evening for all members and their guests. This was the annual spring dinner at which plans for the year were discussed. Cards followed the dinner. Hostesses who received were Mrs. Roy Westerfeld, Mrs. Floyd Feldman, Mrs. Gilbert Fischbach, and Mrs. James E. Moore Jr.

Mr. and Mrs. U. R. Goldkamp, 609 Houston street, will entertain their bridge club tonight.

P E O will meet with Mrs. A. P. E. Schulz, 804 Clay street, Wednesday afternoon. Miss Helen Ely has charge of the program.

Mr. and Mrs. E. H. Moehlenkamp, 801 Washington street, entertained their bridge club at dinner at the St. Charles Country Club Saturday night, April 17.

Miss Esther Stiegemeier, 311 Pike street, returned Tuesday from a business trip to New York City.

Miss Doris A. Danz and Miss Ruth Pinnell, students at Lindenwood College, gave a diploma recital Tuesday afternoon, Miss Danz at the piano and Miss Pinnell, a soprano, singing. Their parents, Mr. and Mrs. Edward Danz of Union, Mo., and Mr. and Mrs. Homer Pinnell of Kansas, Ill., were present.

The monthly business meeting of the St. Charles Junior Service League was held in the club rooms of the Public Library Tuesday night, with Miss Julia Thomson, president, in charge.

Miss Mary Gordon, head of the Speech Department at Lindenwood College, gave her annual recital in the auditorium of Roemer Hall at 8 o'clock Friday night.

Mrs. Theodore C. Bruere Jr., of Elm Street road, entertained her bridge club Monday afternoon.

The St. Charles Lindenwood Club has announced a reception for Senior High School girls and for those interested in Lindenwood College, to be held in the Lindenwood club rooms on the afternoon of May 8. Mrs. George Null is in charge of arrangements. The club expects to aise $125 through a benefit picture show and private donations to give to the Mary E. Sibley foundation fund.

Y. W. C. A. to Observe Silver Jubilee Week

ARRANGEMENTS for the Young Women's Christian Association silver jubilee, to be held the week of May 16 to 20, in observance of the opening, 25 years ago, of the Central Y. W. C. A., at 1411 Locust street, have been completed. Mrs. Harold Woodward is chairman of the silver jubilee committee and a member of the Y. W. C. A. Board of Directors.

Committees for the week, designated by Mrs. Woodward as "Know Your Y. W. C. A. Week," have been appointed as follows: Mrs. L. Guy Blackmer, Misses Inez Bacon and Bertha Muehlenbrock, Mrs. Lawrence Tyler Post, Mrs. John F. Shepley, invitations and tickets; Mrs. Frank Ives, Mrs. H. Lyle Campbell, Mrs. Lockwell Hill, and Mrs. Donald J. Smith, program; Mrs. Clyde McNay and Mrs. R. V. McArty, publicity; Mrs. Edmund C. Donk, Mrs. J. J. Cunningham, Mrs. Marie Harrington, Mrs. George E. Scott, and Mrs. James P. Wilson, dinner; Mrs. George A. Hope, assisted by her standing committee on health education activities in the Y. W. C. A., decorating; Mrs. Preston G. Orwig, exhibits.

Special invitations have been sent to those women who served on the Y. W. C. A. board of directors at the time of the opening of the central building in 1912.

Meetings of Eighth District.

The Department of the American Home of the Eighth District, Missouri Federation of Women's Clubs, will meet in the bridge room of Stix, Baer and Fuller, Wednesday, at 10 a. m. Mrs. Clifford Zell is chairman of the department. Mrs. Virginia Rogers will speak on "Aims and Accomplishments of the F H A." The spring luncheon for presidents of federated clubs will be held at Hotel Coronado, Friday, May 7. Mrs. Foster Brown has charge of the arrangements.

...ONLY 25 BUT WORRIED BY—



"AGING HAIR"*

So young in years . . . And yet so old in appearance. Get back the charming appearance of youth with EUTH-OL, the astounding new preparation that gives natural-looking color to all shades hair! Graying, faded, lifeless hair at once becomes Colorful . . . Vibrant . . . Lifelike in one simple application! EUTH-OL not only recolors your hair, it reconditions as well, leaving the hair Soft . . . Lustrous . . . full of luminous highlights! Improves permanent waves! Let your beautician EUTH-OL your hair today . . . You'll look years younger tonight.

*Graying—Faded—Lifeless Hair

EUTH-OL

SEE OUR OTHER ANNOUNCEMENT ON PAGE 5, THIS SECTION

Early

STIX, BAER & FULLER GRAND-LEADER DOWNSTAIRS STORE

8 HOURS MORE

MONDAY, FROM 9 to 5 P. M. BRINGS YOUR LAST CHANCE to SHARE in the HOST of AMAZING

OPPORTUNITY DAY Bargains

Opportunity knocks once again for thrifty shoppers. So many bargains in this tremendous event that we're holding it over for you to get your full share of them Monday . . . Every department in the busy Downstairs Store takes part with brand new Summer merchandise . . . There are irresistible values for every member of the family and for the home . . . Belów are just a half dozen typical offerings. Hundreds more await you.



HERE ARE A FEW of the STANDOUT VALUES



GRAND GROUP 2½-YARD RUFFLED AND TAILORED CURTAINS

So popular for Summer use—grand values at 79c. Priscilla style is in a large selection of self or colored woven dots and figures. Tailored style is of open weave nets, in ecru color. 79c Pr.

29c-39c Curtain & Drapery Materials

Gayly colored chintzes, crashes, and sunfast cretonnes. Also French marquisettes, and checked voiles. 19c Yd.

(Downstairs Store.)

FULL BOLTS, PART BOLTS & REMNANTS SILKS, RAYONS & ACETATES 29c

A remarkable group, including fabrics that sell regularly from 49c to $1 a yard. Grand selection of the smartest weaves and colors for dresses, jacket frocks, children's wear, lingerie, etc. All are 39 inches wide. Some are subject to very slight imperfections that can hardly be detected. Come prepared for thrilling values—you'll not be disappointed.

(Downstairs Store.)

UP TO 25-FOOT-LONG MILL REMNANTS OF 79c QUALITY GENUINE 'Armstrong Quaker' FLOORCOVERING

ALL IN THE 11 FOOT 3 INCH WIDTH

Purchasing a jobber's entire stock makes possible the marvelous saving on this nation-known Floorcovering. IRREGULAR BLOCK . . . SMALL BLOCK . . . SCOTCH PLAID DESIGN . . . SOLID MARBELIZED EFFECTS. Colors include combinations of tan, green, red, black, ivory, gray and brown. Be sure and bring your measurements as none can be reserved. 42c Sq. Yd.

(Downstairs Store.)





69c Grade Rayon Breakfast Cloths

52x52-Inch; Washable 36c

Very practical as well as attractive—Eggshell background with woven plaid center and colored borders. Red, blue, yellow and green. Neatly hemmed, ready for use. All fast colors.

Wide Array Patterns All Are Fast Color

Printed Percales

36 Inches Wide; Yd. 13c

A very low price for these superior quality Percales. Scores of colorful patterns for women's and children's wash frocks, hooverettes and many other uses. On account of the low price—minimum cut is 2 yards.



20x40 INCH

25c CANNON BATH TOWELS

Fast-Colored Borders

Thick, thirsty kind of extra heavy double thread bleached terry cloth; finished with tape woven selvage. Limit of six to a customer. 19c

Stix, Baer & Fuller—Downstairs Store

SIZES 12 TO 52

Stewarts

Washington Ave. and Broadway

NEW SUMMER APPAREL

WHITE COATS & TOPPERS; 14 TO 48, $1.99
NEW FORMALS, 50 Styles at $4.99
SHARKSKIN TOPPERS; All Colors $3.99
$3.95 PURE LINEN SWAGGER SUITS $1.99



$10 to $15 Navy Blue Tweeds and Mixture Coats $5.00
$16.75 Navy Swagger Coats, Full Silk Lined $7.99
$15.00 Women's Coats and Suits, 38 to 50; Silk Lined, $7.99
$10 to $12 Misses' Suits, Swagger and Fitted Styles $5.00
$7.95 to $8.95 Misses' Fleece Toppers; All Colors $3.99
$15.00 Full-Lined Suits; Misses' and Women's Sizes $6.99
$19.50 Navy or Gray Coats, Sizes 14 to 48 $10.00
$22.50 3-Piece Suits, Both Coats Full Lined $10.99
$25.00 Fur-Collar Coats and Swagger Suits $15.00
$35.00 Fur-Collar Costume Suits; 14 to 42 $16.75
$6.95 Spring Coats, 14 to 20; Some Silk Lined $2.00
$5 to $12 Mannish Suits, Full Silk Lined $5.00
$8.95 Silk-Lined Mannish Suits, 14 to 20 $2.99
$16.75 Man-Tailored Suits; All Colors, 16 to 46 $7.99
$3.95 New Spring Dresses; Prints and Solids $1.99
$6.95 to $8.95 Formal Dresses; Mostly Samples $3.99
New Street Dresses; All New Materials $3.99
New Florida Styles, 2-Piece Wash Suits $1.99
Graduation and Confirmation Dresses $4.99

SEA SCOUT BOAT RACES AT CREVE COEUR LAKE

Events at 2 O'Clock This Afternoon; Pennant for Crew With Highest Point Total.

Sea scouts of the St. Louis area will race their boats for the first time this season at 2 o'clock today at Creve Coeur Lake. Points will be awarded winners of the various races and at the end of the season a pennant will be given the crew of the ship having the highest total.

X-boats, eight-oared dinghies, and four-oared gigs will participate in the competition for points and there also will be contests between individually-owned boats. Supervision of today's program will be by crews from sea scout ships Old Ironsides and Renown.

Ceremonies incident to the opening of the boating season were held at the lake last Sunday. Equipment previously had been made ship-shape by scouts participating in "work-cruises" sponsored by the sea scout division of the St. Louis Council.

The Vigil award, a high honor conferred by the national board of the Order of the Arrow, honorary camping society, was given last night to four St. Louisans at Lions Den Camp for their service in scout camping work. They are H. Max Nusser, Harry Noe, Karl Kerberg, and John Gast. The presentation was made after the four had maintained an all-night watch by a camp fire at the camp.

Preceding the national award, 42 scouts from the St. Louis area were given the second degree award of the organization, the Brotherhood Honor, and other scouts were given the first degree award, the Ordeal Honor.

Nusser, it was announced yesterday, will again this year direct Lion's Den Camp and will be assisted by Harry Siemers. Camp Irondale will be in charge of Sam C. Reaves, assisted by Guy Short and Lee Lane. Irondale will be operated in three two-week sections while Lion's Den will be run in six-day, short time sections to make available camping opportunities to more scouts.

Troop Notes.

Courts of honor were held last week by Troop 305 of Webster Groves and Troop 367 of Mount Pleasant. Courts will be held next week by Troop 333, Lyndover School, Maplewood, and Troop 130, Zion Evangelical Church.

A new rover crew which will participate actively in canoeing is being organized in West District. Dr. J. M. Beard will be leader and Fielding W. Chandler chairman of the crew committee. The new group will meet today at Stites Beach.

Scouts interested in attending senior scout camp at Powder Mill, near Owl Bend, will meet Tuesday at 7:30 p. m., at St. Peter's Church, Spring avenue and Lindell boulevard, to formulate a camp program.

Girl Scouts.

An annual girl scout regional conference will be held for three days, starting Tuesday at Davenport, Ia., and will be attended by 26 officials of the St. Louis organization. Plans for a mariner or water program for girls will be perfected on Wednesday, opening day. Dr. Lillian Gilbreth, vice-chairman of the Board of Directors of the national Girl Scout organization, will speak twice on Thursday, discussing programs for girls.

Problems facing handicapped girl scouts will be considered at group discussions Friday, concluding day. Those who will attend from St. Louis include: Mrs. Louis Burlingham, Mrs. Monroe C. Lewis, Mrs. S. Watts Smyth, Mrs. George Gannett, Mrs. Boyle O. Rodes, Mrs. James V. Dunbar, Mrs. John Calhoun, Mrs. Arthur Hughes, Mrs. E. S. Elder, Mrs. Conrad Lohrer Jr., Mrs. Betty Carpenter, Miss Dorothea Cook, Mrs. J. H. Albers, Miss Agnes Liddle, Mrs. Charles Wiegand, Miss Ruth Gundlach, Miss Lucille Vehslage, Mrs. J. Burr Taylor, Miss Eleanor Stevens, Mrs. H. W. Endres, Miss Norma Kissner, Miss Margaret Buck, Miss Ruth Adele Sampson, Miss Dorothy Taylor, Miss Ann Heap and Miss Estelle Demeke.

St. Louis is in a region composed of Colorado, Nebraska, Kansas, Iowa and Missouri. Representatives from the other states also will attend.

CHURCH ANTI-ATHEISM PARADE

Catholics to March With Protestants at Larchmont, N. Y.

By the Associated Press.

LARCHMONT, N. Y., April 24.—A "Christianity parade" in which one Catholic and two Protestant congregations here will take part is planned for next Sunday "in defiance of atheism."

The Rev. Robert M. Russell of the Larchmont Avenue Presbyterian Church said the parade was arranged in answer to a challenge he made from his pulpit last Sunday in which he called on all Christians to give evidence of their defiance of atheism. St. John's Episcopal Church and St. Augustine's Roman Catholic Church responded.

Social Hygiene Committee to Meet.

The Women's Social Hygiene Civic Committee, composed of representatives of women's organizations, will meet at 10:30 o'clock Thursday morning in the auditorium of Scruggs-Vandervoort-Barney. Miss Ruth Ingram, director of the Washington University Training School for Nurses, will discuss social hygiene.

A. G. Mungenast Takes New Job.

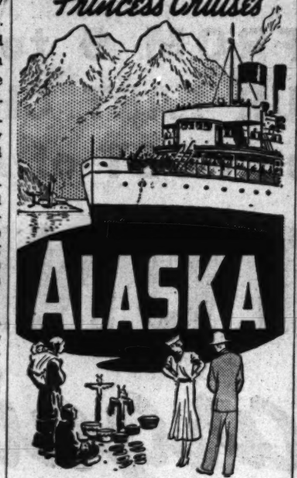
Andrew G. Mungenast, director of the Sales Managers' Bureau of the St. Louis Chamber of Commerce for the past eight years, has resigned to join Streckfus Steamers, Inc. George A. Marklin, head of the Chamber's Publicity Bureau, has been named to succeed him. L. H. Edmondson will direct the Publicity Bureau.

Lecture on Disease of Fish.

Dr. Richard Weissenberg, former professor of biology and anatomy at the University of Berlin, will give an illustrated lecture at 8:15 p. m. next Wednesday at Wilson Hall, Washington University, on "Lymphocystic Disease of Fish," a virus disease. The meeting will be held by the Academy of Science of St. Louis.

TRAVEL and RESORTS

9-DAY ALL-EXPENSE "Princess" Cruises



THE really adventurous vacation . . . to America's thrilling "far north"! Totem pole villages . . . old Indian settlements. Scenes of "Gold Rush" days . . . land of midnight sun! Massive glaciers, towering peaks . . . "June" climate!

9-DAY All-Expense CRUISES

. . . 2,000 miles via the sheltered Inside Passage! To Alert Bay, Prince Rupert, Ketchikan, Wrangell, Taku Glacier, Juneau, Skagway. All expenses from Vancouver, Victoria or Seattle. Meals and berth included except at Skagway. . . .

FROM $95

Special 11-DAY CRUISES

On the Princess Charlotte . . . sailing June 22 and August 3 to Sitka and Skagway. 36 hours at Skagway for low-cost side trips over White Pass to Lake Bennett, Whitehorse and West Taku Arm. Calls at Ocean Falls, Ketchikan, and a side trip through the Behm Canal. All expenses from Vancouver, Victoria or Seattle. Meals and berth included except at Skagway . . . from . . $115

See Banff, Lake Louise, enroute! Low round-trip summer fares to Pacific Coast points. Air-conditioned standard sleeping, dining and lounge cars on Canadian Pacific fast trans-continental trains.

Consult your travel agent or

GEO. P. CARBREY, General Agent, 418 Locust St. St. Louis, Missouri. Phone: GArfield 2134

Canadian Pacific

Cruises TO THE WEST INDIES AND THE CARIBBEAN

Every minute replete with pleasure as you sail over the blue Caribbean and enjoy exciting trips on shore. Cool, exhilarating breezes; and your every desire anticipated by your cordial host—the Great White Fleet!

From NEW ORLEANS

16 Days . . . . $145 to Havana, Panama Canal Zone and Honduras, with optional shore excursions.

8 Days $85, 15 Days $157 Guatemala and Honduras. Longer tour includes 7 days in Guatemala, rail transportation, hotels, meals, automobile tours through the Quiche-Mayan Highlands.

Ask about All-Expense "Sunny Sea Cruises" to Guatemala and Spanish Honduras; or to Havana, Panama Canal and Honduras — 12 to 20 days.

Weekly sailings from New Orleans. All outside staterooms, mechanical ventilation. No passports required.

Apply any authorized travel or rail agent, or

UNITED FRUIT COMPANY 111 W. Washington St., Chicago, Ill.



GREAT WHITE FLEET

7-DAY SPRING CRUISE $45

Steamer Golden Eagle

To the Mammoth WILSON DAM on Muscle Shoals, MISSISSIPPI, OHIO, TENNESSEE RIVERS, Touching 6 States

SHILOH MILITARY PARK

Leaves 6 P. M. MAY 8 ALL EXPENSE

Write for information and reservations. EAGLE PACKET CO., St. Louis, Mo.

Let resultful Post-Dispatch Want Ads bring needed help.



Crater Lake

Over a mile above sea level lies Crater Lake, one of the great scenic wonders of the world. In a setting of rock walls 2,000 feet high, shimmers this huge blue jewel of matchless beauty. Splendid highways take you to its very rim. Vacation in Oregon, a land still new. It's very inexpensive. Send for free booklet.

Drive OREGON Highways

Oregon State Highway Commission, Travel Dept. 86, Salem, Oregon.

Please send me your 28-page illustrated booklet about Oregon.

Name

Street

City

EMPIRE BUILDER

luxury and economy

enroute to or from

PACIFIC NORTHWEST

SPOKANE · SEATTLE · TACOMA

PORTLAND · VANCOUVER · VICTORIA

California · Alaska

via

GLACIER PARK

GREAT NORTHERN RAILWAY

LOW SUMMER FARES

★ ASK MR. SANFORD—Get all the information you need to plan a wonderful western trip this summer from Mr. J. M. Sanford, General Agent, Great Northern Railway, 520 Boatmen's Bank Bldg., St. Louis, Mo. His telephone number, Garfield 0051. Mr. Sanford will gladly supply you with literature and itineraries. Ask him about bargains in all-expense trips.

POST-DISPATCH RESORT AND TRAVEL DIRECTORY

—WISCONSIN—



All Wisconsin is waiting to greet you this summer. The woods are green, the birds are singing, the lakes are dancing, crystal clear on wide sand beaches. The air is fresh with the breath of pine, the days are bright and sunny and the nights are delightfully cool.

Fishermen from far and wide are coming to our 7,000 lakes, hundreds of miles of rivers, and 10,000 miles of trout streams. Folks who want to rest, folks who want to camp and tour, and those who want to make friends again with Nature in the great outdoors are coming to Wisconsin.

We'd like to have you come, too. And we'd like to send you literature telling in words and pictures why you are sure to enjoy a Wisconsin vacation. Just send the coupon.



WISCONSIN CONSERVATION DEPARTMENT
RECREATIONAL PUBLICITY DIVISION
ROOM 43 STATE CAPITOL MADISON, WIS.

Please send me Wisconsin literature as checked:

☐ Book, "Follow the Birds to Vacation Land." ☐ Book, "Wisconsin State Parks and Forests." ☐ Wisconsin Highway Map. ☐ Wisconsin Fishing Laws. ☐ Governor's "Personal Invitation"—Courtesy Card.

NAME

ADDRESS

CITY STATE

Vacation High Spot ALASKA



An ocean voyage through the mountains—then Alaska, famed land of the totem poles. Cruise nine days aboard a palatial, wireless equipped Canadian National "Prince" steamer. All outside rooms. Meals that earn highest praise. En route, stop at Jasper National Park in the Canadian Rockies. Through air-conditioned sleeping car service from St. Paul—connecting with all morning trains from Chicago—to Jasper Park and Vancouver.

• • •

$95—9 days—Vancouver, Seattle to Skagway and return. • De luxe 11 day cruise via Sitka, $115, with superior accommodations at slightly higher cost. • Fares include meals and berth except at Skagway.

W. E. RUDOLPH, District Passenger Agent Room 447, Boatmen's Bank Bldg. 314 No. Broadway, GArfield 1940.

Canadian National Railways

CANADIAN NATIONAL

DON'T MISS . . . the thrilling new Red Lodge GATEWAY



to YELLOWSTONE PARK

The West's newest thriller, the new Red Lodge HIGH-road is now open to Northern Pacific travelers . . . a thrilling HIGH-road that runs for many miles on top the Rockies at an elevation of nearly 11,000 feet. Nothing like it in America. Be sure to include this great attraction in your western trip this summer. Air-conditioned Pullmans direct to Red Lodge from Chicago. Send the coupon for a pictorial booklet that's yours for the asking.

"It's America's most scenic route and I doubt if its awe-inspiring panoramas can be equalled in the far-famed Alps."

E. A. DEMARAY, *Associate Director National Park Service*

NORTHERN PACIFIC RAILWAY

MR. R. K. CROSS, General Agent 440 Boatmen's Bank Bldg., St. Louis, Mo., Tel. Garfield 3280

Please send me complete details and FREE illustrated booklet on the New Red Lodge Gateway to Yellowstone National Park.

Name

Address

City State

ROUTE OF THE AIR-CONDITIONED NORTH COAST LIMITED

Tenants who plan to move are watching the Post-Dispatch Rental Columns to find homes suited to their needs.

—WISCONSIN—

MEXICO

All-Expense Escorted Tours $195.05 and up

Private, Air-Conditioned Pullmans

Best value in domestic travel! Romantic Mexico is quaint and *cool* . . . a trip you will never regret.

DEPARTURES FROM ST. LOUIS—May 9, 23; June 6, 20, 27; July 4, 11, 18, 25; Aug. 1, 8, 15, 29

Ride the Famous Train SUNSHINE SPECIAL

"Special itineraries arranged for those desiring independent travel."

Ask your own travel agent for Free Booklet or write

AMERICAN EXPRESS 1010 Locust St., St. Louis, Mo. Phone Chestnut 6450

America's Foremost Travel Organization

7 Smart Ways to See Europe Inexpensively

Including luxury trip features of the past decade. Send for prospectus 5P.

METROPOLITAN TRAVEL SERVICE, INC. 260 Tremont Street, Boston, Mass.

VACATIONS IN THE OZARKS

MUELLER'S ARCADIA LODGE

On Beautiful LAKE KILLARNEY



Spend your vacation or outing at this popular resort. 1500 feet above sea level—the nights are cool. Boating, bathing, fishing, dancing, saddle horses, cabins have fireplace, bath and toilets. Excellent food Take U. S. 61 to Fredericktown, then 70 to Arcadia Lodge—or U. S. 61, 21 and 70. For information write STEVE MUELLER, Arcadia, Mo., or Phone Ironton 57.

—CALIFORNIA—

MAIL FOR FREE BOOK

All-Year Club of Southern California, Dept. D-35, 629 So. Hill St., Los Angeles, Calif.

Please send me by return mail new free official guide-book (also official picture map) with complete details of a vacation trip to Los Angeles County and Southern California. Also send free routing by ☐ auto, ☐ rail, ☐ plane, ☐ bus.

Name

Street

City

State

(Please Print)

shows how to see California in a 2-WEEKS VACATION at low cost!

THIS official guide-book shows how even a 2-weeks vacation gives you 12 days actually here . . . how it need cost little, if any, more than a routine, close-to-home outing. It itemizes all costs, with day-by-day itinerary. Its 60 interesting gravure photographs show you California resort cities, sports, beaches, pleasure islands, mountains, lakes, orange groves, gardens, movies, Missions and near-by Old Mexico . . . and how to enjoy them. Send for this book today, before planning any vacation.

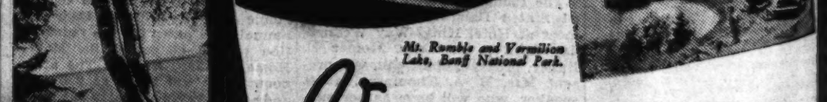
Come to California for a glorious vacation. Advise anyone not to come seeking employment, lest he be disappointed.

—CANADA—

CANADA . . . your friendly neighbour CALLING YOU



Mountaineering in Yoho National Park, British Columbia. Below: A scene near Cape Breton National Park, Nova Scotia.



Mt. Rumble and Vermilion Lake, Banff National Park.



For fun-filled vacation days, visit Riding Mountain National Park, Manitoba.



A sporty golf course in Saskatchewan's beautiful Prince Albert National Park.



Georgian Bay Islands National Park, in Ontario, is a paradise of lakes and rivers.



Luring the wily trout in the mountain streams of Jasper National Park, Alberta.

Vacation in World-Famed NATIONAL PARKS

IF you're jaded of towns and primly cultivated fields and man-made things, visit the vast National Parks of Canada this summer. Let the sight of timbered, snow-capped mountains—marching peak on peak past gem-like, mirroring lakes—bring back the sparkle to your eyes. Drink in those joys of "pure air, pure skies, pure beauty, pure solitude and pure liberty" that are both feast and tonic for the spirit. . . . Fish in teeming waters; golf, ride and bathe at smart, "mile-high" resorts; follow swift, smooth motor roads; explore excitingly this last great domain of Nature that lies just across the border. . . . See your nearest Canadian railway or steamship office for information—or simply fill out and mail the handy coupon below.

ONLY A FEW HOURS AWAY | NO RED TAPE AT THE BORDER | FINE SCENIC HIGHWAYS | SUNNY DAYS COOL NIGHTS | EVERYTHING SO LOW IN COST



CANADIAN TRAVEL BUREAU OTTAWA, CANADA

☐ Please send me free copy of your new 68-page illustrated book about vacationing in Canada.

☐ Please send information on

district, province of

NAME

ADDRESS

STATE 27 CG

oronation Pag
Restore Shak
British Thron

onarchy Survives
a Living Faith
to Many T

By DAVID
War Time Prim

HEN my school lessons
world of countries as
eight powerful monar
ia, Italy, Austria, Spa
now left—Great Brit
e scepter in Russia i
ted by the son of a Geo
bler clad in an environ
grim simplicity. The sp
the dazzling court of th
noffs has completely
ared.
In Germany a house p
o ahuns pomp in his
ite surroundings has new
ituted for the glare
ry of the Hohenzollerns.
In France the brilliance
ird Empire has been suppl
the somberness of the
public.
In Austria the Hapsburg
e has been broken up
rments.
The Oriental impressivesn
mboul is a thing of the
d the massive palaces o
nish monarchy have been
rted into fortresses to d
e authority of a republic
ns and peasants.
And now, in Britain we a
eve of pageantry which
play to the world the last
en of the grandeur of Eur
onarchy in the last century
Our monarchy has survive
se it is the temple of a
ith which holds greater
er the minds and hearts of
ples as a whole than it ev
d. Its acceptance and infl
no longer inspired and
ined by fear but by the g
nviction that exists of it
and beneficence.

ward's Dethronement.

Sixty years ago there was
read and genuine sen
nong the masses of the p
pecially in the populous c
Great Britain, in favor
blicanism. The overthr
e French empire and th
g up of a republic within
our shores stimulated tha
. It no longer exists as
ptible political movement.
ve been recent symptoms
appearance. The circums
rrounding the dethronem
ward VIII have tempo
axen the sense of unquest
ulation for the throne.
I was not in England w
ppened but I have been
many who passed throu
is that people of all
re just stunned by the
e effect in the dominio
ually shattering. A blo
at kind over the heart
untry will be felt for
me. The late King had w
ay to the admiration and
ms of all races and
roughout the Empire. H
ed in exceptional degr
ulus for kingship.
The ease with which a p
ing was pulled or wangl
s throne and another subs
s given a shock to the d
the hereditary principle.
Mr. Baldwin, it is true
ne enough not to follow t
ple of his predecessor
romwell in putting an end
narchy and substituting
torate. But he reasserte
Cromwellian doctrine
rliament must be the rea
er this country and that
ch is just a crowned figu
ich, if it is tarnished or c
be replaced by another
detriment or difference
eral structure of the Co

ditions Swapped.

There are many cases i
y where political parties
ditions. In this case th
ty swallowed the fundam
nciple upon which the
ty was based and built.
y have accounted to a fa
t for the unanimity with
rliament acted.
Whether monarchy will

ALIFORNIA—
...b of Southern California,
...529 So. Hill St.,
... Calif.
...d me by return mail new free
...e-book (also official picture
...complete details of a vacation
...Angeles County and Southern
... Also send free routing by
...☐ rail, ☐ plane, ☐ bus.
...y to see
...a in a
...CATION
...cost!
...rs how even a 2-weeks
...ctually here . . . how
...more than a routine,
...mizes all costs, with
... interesting gravure
...ifornia resort cities,
...ds, mountains, lakes,
...s, Missions and near-
... to enjoy them. Send
...anning any vacation.
...tion. Advise anyone
...be be disappointed.
CANADA—
...Yobo National Park,
...Below: A scene near
...al Park, Nova Scotia.
...d-Famed
...PARKS
...d fields and man-
...s of Canada this
...ped mountains—
...ing lakes—bring
...joys of "pure air,
... liberty" that are
...teeming waters;
...ts; follow swift,
...st great domain
...See your nearest
...formation — or
...ow.
...DAYS
...NIGHTS
EVERYTHING SO LOW IN COST
...AU
...ur new 68-page illus-
...n Canada.
...STATE... ZI CG

ST. LOUIS POST-DISPATCH

EDITORIAL SECTION

SPECIAL CONTRIBUTIONS

PART SIX — ST. LOUIS, SUNDAY MORNING, APRIL 25, 1937. — PAGES 1—8H

oronation Pageantry Will Help Restore Shaken Prestige of the British Throne, Says Lloyd George

onarchy Survives Because It Is Temple of a Living Faith, He Writes, Pointing to Many That Have Failed.

By DAVID LLOYD GEORGE,
War Time Prime Minister of Great Britain.
(Copyright, 1937.)

LONDON, April 24.

WHEN my school lessons first made me conscious of an external world of countries as great as our own, there were in Europe eight powerful monarchies — Great Britain, Russia, France, ussia, Italy, Austria, Spain and Turkey. There are only two of ese now left—Great Britain and Italy.

The scepter in Russia is now ...ded by the son of a Georgian ...bler clad in an environment ...grim simplicity. The splendor ...the dazzling court of the Ro...noffs has completely disap...ared.

In Germany a house painter ...e shuns pomp in his imme...te surroundings has now been ...bstituted for the glare and ...ry of the Hohenzollerns.

In France the brilliance of the ...ird Empire has been supplanted ...y the somberness of the Third ...public.

In Austria the Hapsburg Em...re has been broken up into ...gments.

The Oriental impressiveness of ...amboul is a thing of the past ...d the massive palaces of the ...anish monarchy have been con...rted into fortresses to defend ...e authority of a republic of ar...ans and peasants.

And now, in Britain we are on ...e eve of pageantry which will ...splay to the world the last speci...en of the grandeur of European ...onarchy in the last century.

Our monarchy has survived be...use it is the temple of a living ...ith which holds greater sway ...er the minds and hearts of its ...ople as a whole than it ever ...d. Its acceptance and influence ...s no longer inspired and sus...ined by fear but by the general ...nviction that exists of its util...y and beneficence.

...ward's Dethronement.

Sixty years ago there was wide...read and genuine sentiment ...mong the masses of the people, ...pecially in the populous centers ...f Great Britain, in favor of Re...ublicanism. The overthrow of ...e French empire and the set...ng up of a republic within sight ...f our shores stimulated that feel...ng. It no longer exists as a per...eptible political movement. There ...ave been recent symptoms of its ...ppearance. The circumstances ...urrounding the dethronement of ...dward VIII have temporarily ...haken the sense of unquestioning ...dulation for the throne.

I was not in England when it ...appened but I have been ...ssured ...y many who passed through the ...risis that people of all classes ...ere just stunned by the event. ...he effect in the dominions was ...qually shattering. A blow of ...hat kind over the heart of the ...ountry will be felt for a long ...ime. The late King had won his ...ay to the admiration and affec...ions of all races and ranks ...hroughout the Empire. He pos...essed in exceptional degree the ...enius for kingship.

The ease with which a popular ...ing was pulled or wangled off ...is throne and another substituted ...as given a shock to the divinity ...f the hereditary principle.

Mr. Baldwin, it is true, was ...ise enough not to follow the ex...mple of his predecessor Oliver ...romwell in putting an end to the ...onarchy and substituting a pro...ectorate. But he reasserted the ...d Cromwellian doctrine that ...arliament must be the real ruler ...ver this country and that a mon...rch is just a crowned figurehead ...hich, if it is tarnished or clipped, ...an be replaced by another with...ut detriment or difference to the ...eneral structure of the Constitu...ion.

Traditions Swapped.

There are many cases in his...ory where political parties swap ...raditions. In this case the Tory ...arty swallowed the fundamental ...rinciple upon which the Whig ...arty was based and built. That ...ay have accounted to a large ex...ent for the unanimity with which ...arliament acted.

Whether monarchy will regain its hypnotic influence will depend on the present occupant of the throne. The present King has none of the magnetic attributes of his grandfather or his deposed brother but he seems to possess the sober qualities which made his father among the most respected and ultimately one of the most beloved sovereigns who ever filled the British throne. The present Queen has charm. Already it has won for her popularity which, in the course of time, may rival that of Queen Alexandra, whose memory is still held in high honor. The nation also has taken to its heart the two young Princesses. Their childish doings and sayings are reported with delight on every hearth. The natural dignity and womanly wisdom of former Queen Mary also are a source of great strength to monarchichal institutions.

But it is no use concealing the fact that the mystery that surrounded sovereignty and brought it worship and devotion has received an ugly rent. The gorgeousness of the coronation may gild over the tear. But it is a patched robe and that feeling will continue for some time.

What will save the monarchy, however, is the general sense throughout the empire that it is essential to continued unity of that loosely knit commonwealth. The crown is the only constitutional bond that holds it together. Every part of this vast empire will be represented at the coronation ceremonies of their chosen leaders.

This assembly of chieftains at home and across the seas taking part in what probably will be the most glittering pageant since the great days of Queen Victoria will have the effect of restoring the prestige of the throne. With the exception of India—and that is no doubt a serious exception—there is no disaffection in any other part of the empire.

Ireland and India.

It is true that Ireland has not yet been completely reconciled. But a quarrel dependent entirely upon past grievances will gradually burn itself out provided no fresh fuel is cast upon the flames. The Irish attitude of studied aloofness is not taken too seriously on this side of the channel. Not much note is taken of it.

England is fed up with the Irish question. It has been a constant worry for centuries. No one on this side of the channel wants to hear any more about it. There are now infinitely graver preoccupations engaging British statesmanship. Our papers used to be full of Ireland, her rights and wrongs, her claims and counterclaims. Every day we had our fill of Irish stew. As far as Britain is concerned, it is now off the menu. Irish politics no longer interest the British public.

India is a different matter. The situation there is difficult and threatens trouble. I have always thought that the India Act gave too little or too much. It conceded to little to win over the most powerful political organizations in India. On the other hand, it endowed the disaffected with too much power for mischief while they remained hostile. It was a case for negotiating a treaty, not for imposing a constitution.

A definite attempt ought to have been made to come to terms with Gandhi and the Congress leaders before legislation was introduced. It may not be too late to repair that omission but it cannot be put right before the coronation. The result will be that

Continued on Page 8, Column 6.

Where Does the Money Come From, And Where Does It All Go?

Year's Receipts $5,224,000,000—Expenditures $7,781,000,000

For Seven Years Government Has Spent More Than Income—Debt $16,026,000,000 in 1930, Now $35,000,000,000.

Failure of Revenue to Meet Expectations for Fiscal Year 1937 a Serious Problem for President and Advisers.

By RAYMOND P. BRANDT
A Staff Correspondent of the Post-Dispatch.

WASHINGTON, April 24.

WHERE is the money coming from and where is it going? Can our income be increased to meet expenses and leave perhaps a little surplus so we can start paying our debts? Can our expenses be cut down to match our income? If not, how much longer can we stand off our creditors who would like to have something on past due accounts?

These personal and persistent questions, faced every day by the citizen who lacks economic security, become increasingly significant when applied to local and state governments and fateful when asked of a national government whose economy, in both the broad and restricted meaning, affects for good or ill every citizen and perhaps indirectly the entire world.

In his special relief message this week, President Roosevelt pessimistically reported that the Treasury's revised estimates for the coming fiscal year indicated another deficit. The Federal income during the 12 months beginning July 1, he said, would amount to $6,906,000,000, while total expenditures, exclusive of statutory debt retirement, would be $7,324,000,000, thus putting the Government $418,000,000 further in the red.

National Debt $35,500,000,000 by End of Fiscal Year.

For the current fiscal year, the President reported that the revised estimates disclosed that total receipts would amount to $5,224,000,000 and that total expenditures, exclusive of debt retirement, would be $7,781,000,000, leaving a net deficit of $2,557,000,000, and a gross deficit, which includes debt retirement, of approximately $2,961,000,000. The national debt on June 30, the end of the fiscal year, will be about $35,500,000,000.

If the present national fiscal situation is compared with a household budget, it is seen that the Government is spending during the present fiscal year about 50 per cent more than its income, and that for the coming year, even if the President's retrenchment policy is effective enough to cut down the deficit of $418,000,000 forecast by the Treasury, there will still be no current funds available to retire any of the national debt of more than $35,000,000,000.

For the past seven years the Government has been spending more than its income. That is the simple explanation of the growth of the gross debt from $16,026,000,000 on Dec. 31, 1930, to the present figure of almost $35,000,000,000, an increase of $19,000,000 despite the fact that taxes in virtually all income brackets have been increased and indirect taxes reach every person in the United States—down to the child who chews gum.

Outgo Now Double That of Normal Years to 1929.

The accompanying chart comparing Federal expenditures shows where the money has gone and is going. Outgo for the current fiscal year is more than 10 times what it was in the pre-war year of 1915, and more than double the normal years from 1925 to 1929.

In 1915, the financial structure of the country was relatively simple. Total receipts, including postal revenues of $283,748,165, which have been excluded from the accompanying chart except for postal deficits and surpluses, amounted to $981,658,992, of which $209,786,672 was from customs; $80,201,759 from the then new income tax; $335,567,887 from miscellaneous internal revenue such as the tobacco and liquor taxes; $2,167,136 from the sale of public land; $66,787,373 from miscellaneous sources and $3,500,000 surplus postal receipts recovered to the Treasury. The total ordinary receipts that year, exclusive of postal revenues, amounted to $597,910,827, which left an ordinary deficit of $62,675,974. The next fiscal year, however, produced a surplus of $48,478,346.

Taxes in the fiscal year which ended June 30, 1936, were much greater and much more complicated, and the deficit was $4,763,841,643. That year the total receipts, including the postal revenues of $665,343,356, were $4,781,299,971. These receipts were divided as follows: Customs, $386,811,594; income and profits taxes, $1,426,575,434; miscellaneous internal revenue, $2,086,276,174; sales of public land, $74,355; miscellaneous receipts, $216,279,058. These taxes, added to the postal receipts, made up the total income of the Federal Government.

The largest categories, income and profits taxes, and miscellaneous internal revenue, were broken down in round figures as follows:

Corporation income tax, $738,500,000; individual income tax, $674,416,000; excess profits tax, $14,500,000; alcohol tax, $505,464,000; capital stock tax, $95,000,000; estate and gift tax, $378,840,000; tobacco tax, $501,100,000; nuisance taxes, $538,835,000; A A A taxes, $71,637,000.

The miscellaneous receipts, other than internal revenue, were accounted for as proceeds of $90,400,000 from Government-owned obligations; seigniorage, $39,300,000, and aggregate minor receipts of $86,100,000.

A comparison of 1915 receipts with those of 1936 shows that later receipts were only five times the former, whereas expenditures of 1936 were 10 times the ordinary expenditures of 1915. In 1915 the corporation income tax was 1 per cent of net income and the highest individual income tax was 6 per cent. There was no Federal estate tax in that year. In 1936, the corporations paid a series of taxes, the corporation income tax ranging from 12 to 15 per cent, while individual income taxes ranged from 4 to 75 per cent. At present, estate taxes stop at a maximum of 70 per cent for estates of $50,000,000 and over.

Political Considerations Enter Into the Problem.

Can income be increased to meet expenses and leave perhaps a little surplus to start paying debts? This remains to be seen. The President told Congres this week that "There is an immediate need for a careful survey of the present tax structure" and that the Treasury would be prepared by November to present suggestions to the appropriate con-

Continued on Page 3, Column 5.

Federal Expenditures

(In Millions of Dollars)

Fiscal year:	Civil Establishments	For Past and Future Wars	Debt Charges, Including Debt Retirement	Relief, Recovery and Social Security	Miscellaneous	Total
1915	253	431	46		47	777
1925	493	1,331	1,531		175	3,530
1929	721	1,511	1,441		175	3,848
1930	750	1,543	1,365		337	3,994
1931	818	1,740	1,144		518	4,220
1932	897	1,776	1,110	768	455	5,006
1933	913	1,553	1,151	1,277	249	5,143
1934	806*	1,036	1,117	4,283	63	7,305
1935	549*	1,139	1,394	4,248	45	7,375
1936	642*	3,111	1,152	3,401	124	8,879
1937 Est.	691*	2,032	1,288	3,938	236	8,185
1938 Est.	751*	1,557	1,313	3,220	884	7,725

Explanation of box: *The sudden drop in civil establishment expenditures is the result of New Deal bookkeeping system by which many items customarily listed under this heading were transferred to "recovery and relief."

"Relief and recovery" includes the A A A farm subsidies and the cost of the Civilian Conservation Corps.

Something to Think About



Warning Which Brookings Institution Gave Congress

"THE ultimate consequences of repeated failure of revenue collections to meet the costs of government are those which attend an increasing governmental debt. They are, first, an increasing burden of fixed charges, making for a large proportion of mandatory expenditures and a loss of budgetary flexibility; second, a weakening of government credit in financial markets, and third, the danger of pressure from inflationary groups in financial emergencies. Thus a focal point of the problem is the increasing public debt."

Senate Apparently Set to Repeat Grim Farce of Debating But Not Passing Anti-Lynch Bill

Lodge Once Found It Useful in Winning Re-election—One Measure Is From House, Other Is Sponsored by Wagner.

By MARQUIS W. CHILDS,
A Staff Correspondent of the Post-Dispatch.

WASHINGTON, April 24.

IN THE repertory of the Senate there are certain set pieces which go off with a fine, loud explosion of oratory—that and nothing more, so far as the bystander can detect. Actually, of course, these set pieces are for the purpose of making political capital back home. One of the favorite set pieces is the tragi-comedy of the anti-lynching bill, which is scheduled for production very shortly. There is no reason to believe that this grim farce will take any different course in the present Senate than it has taken on two or three occasions in the past.

A few Senators sincerely believe that action by the Federal Government may end lynching. Other Senators from northern states, particularly where there is a large population of Negro voters, get a reputation for being high-minded humanitarians at very little cost. They champion the bill. It is brought up in the Senate. Southern Senators rise to fight, bleed and die for states' rights and white supremacy. The bill is finally allowed to languish obscurely on the calendar, forgotten by both sides at the session's end. And that is exactly what everyone knows from the beginning will happen.

For it has happened that way several times in the past. Once was the occasion when the late Senator Henry Cabot Lodge of Massachusetts was up for re-election and stood in dire need of the Negro vote. He reached an understanding with the late Senator Oscar W. Underwood of Alabama. The measure was reported out of committee—as part of the deal—and for two days the Senate chamber resounded with impassioned oratory. Then the administration knocked the props out from under the stage set and the Senate put the anti-lynching bill back in the warehouse where other ancient stage properties are kept. Senator Lodge was re-elected.

Two Bills in the Senate.

There are two anti-lynching bills now before the Senate Judiciary Committee. One has already been passed by the House. Behind the action of the House is a bit of political wrangling that illustrates how seriously the issue of anti-lynching is regarded when it is a question of votes.

The only Negro in Congress is Representative Arthur W. Mitchell of Chicago. Mitchell introduced an anti-lynching bill which, he said, met the constitutional objections raised against other such measures. It was opposed by the National Association for the Advancement of Colored People because it did not go far enough. The House voted two weeks ago to lay it aside.

Indignant at this action, Mitchell charged that Democrats had joined with Republicans for political purposes to prevent his bill from being considered. Obviously, of course, it would have been bad politics to allow a Negro member to get his anti-lynching bill adopted by even one branch of the Congress.

Negroes in Northern cities who have the vote might begin to wonder whether or not the cause of their race could be advanced more rapidly by electing representatives from their own ranks. And Negro votes are vitally important in New York, Detroit, St. Louis and a dozen other cities.

Tammany politicians are well aware of the voting strength that is concentrated in Harlem, where a large population is crowded into a small area. It was a Tammany representative in Congress, Joseph A. Gavagan, who succeeded in having his anti-lynching bill substituted for Mitchell's measure.

The Gavagan bill came up in the House just a day or two after the lynching of two Negroes at Duck Hill, Miss., under circumstances of especial ferocity and savagery. Tammany representatives unloosed torrents of oratory, pointing with horror at the barbarism of the South. And the South made the traditional response. After a day of debate that all had a familiar sound, the House passed the Gavagan bill by a vote of 277 to 119. But, as one of the shrewdest politicians in the House remarked, "It is a two-lap race that this bill has to go," meaning, of course, that it would in all probability be killed in the Senate.

Bill as Passed by House.

Although the Gavagan anti-lynching bill follows a familiar pattern, it goes somewhat further than past measures. Among other provisions is the following:

"Any county in which a person is seriously injured or put to death by a mob of riotous assemblage shall be liable to the injured person or the legal representatives of such person for a sum not less than $2000 nor more than $10,000 as liquidated damages, which sum may be recovered in a civil action against such county in the United States District Court of the Judicial District wherein such person is put to the injury or death. Such action shall be brought and prosecuted by the United States District Attorney of the district in the United States District Court for such district. If such amount awarded be not paid upon recovery of a judgment therefor, such court shall have jurisdiction to enforce payment thereof by levy of execution upon any property of the county, or may otherwise compel payment thereof by mandamus or other appropriate process; and any officer of such county or other person who disobeys or fails to comply with any lawful order of the court in the premises shall be liable to punishment as for contempt and to any other penalty provided by law therefor."

Based on Amendment.

The second anti-lynching bill before the Senate Judiciary Committee is sponsored by Senator Wagner (Dem.), New York, and Senator Van Nuys (Dem.), Indiana. Both measures are based on the fourteenth amendment, which guarantees to all citizens "equal protection of the laws." This was one of the amendments adopted after the Civil War to assure a fair deal to the Negroes of the South. Although, in many respects, both measures would seem to violate states' rights provisions, their sponsors insist they have a good chance of approval by the courts because they are a further guarantee of "equal protection" to Negroes.

A bloc in the Senate has always contended that such anti-lynching laws are clearly unconstitutional. This group is headed by Senator Borah (Rep.), Idaho. Borah, in an interview with the Post-Dispatch, contended that the two anti-lynching bills now under consideration have the same constitutional defects of past laws intended to end the crime of lynching.

"There is nothing in this move but politics," Borah said. "And, when these bills come up on the Senate floor, I intend to say so. It is nonsense to talk about the fourteenth amendment as a justification for such measures. The fourteenth amendment was intended to insure that states did not pass laws which discriminated against any race."

The Southern States, of course, have not discriminated in their laws against Negroes. Negroes in the deep South under the law have

Continued on Page 3, Column 5.

ST. LOUIS POST-DISPATCH

Founded by JOSEPH PULITZER
December 12, 1878
Published by
The Pulitzer Publishing Co.
Twelfth Boulevard and Olive Street

THE POST-DISPATCH PLATFORM

I know that my retirement will make no difference in its cardinal principles; that it will always fight for progress and reform, never tolerate injustice or corruption, always fight demagogues of all parties, never belong to any party, always oppose privileged classes and public plunderers, never lack sympathy with the poor, always remain devoted to the public welfare; never be satisfied with merely printing news; always be drastically independent; never be afraid to attack wrong, whether by predatory plutocracy or predatory poverty.

JOSEPH PULITZER.
April 10, 1907.

LETTERS FROM THE PEOPLE

Rebirth.

To the Editor of the Post-Dispatch:

(WINDSOR, England, April 16.—Led by King George VI, a movement started today to scrap the war trophies won by British armies, to help finance Britain's $7,500,000,000 program for new armaments. George started the campaign with an order to remove two German field pieces from the east terrace of Royal Windsor Castle.)

We thought they had outlived their use,
Those two iron funnels of destruction;
We mocked at them chained in that peaceful garden,
Captive in a land that was not theirs.
We asked them where their power had gone,
With scorn we ridiculed their empty bulk.

And then he came, that man whom we had loved,
Whom we had trusted with an empire's care;
He spoke and made us foolish in their sight,
Those two iron funnels laughing at our words,
Leaving us helpless as they rolled away,
Already rumbling with a greed for war.

It took but little time for fire and skill,
For science to bring forth those two again,
More deadly and more powerful than before,
Monsters to whom we bowed at his command.
And there were no regrets in their chilled veins
That they were pointed toward their native land. J. N. T.

Widowed by a Drunken Driver.

To the Editor of the Post-Dispatch:

MRS. SHANKLAND'S letter on drunkenness and auto accidents, and "The Cost of Failure," as reprinted from the Kansas City Times, were intensely interesting to me, for my husband was recently killed by a driver who was, at the time of the accident, foul with the odor of booze and totally unfit to be at the wheel of a car. What a cruel trick of fate, that the careful, blameless driver should have his needed life snuffed out, while the other should not only be spared to live, but to live as a future menace to potential victims!

The day has come when our highways are a "no man's land," just as real, and the unfit driver an enemy, just as menacing, as any the mind can conceive. How much further must the stupid tragedy go on before the anti-social individual is eliminated from the highways?

MRS. O. M. WILSON.
Flat River, Mo.

A Schoolmaster Makes a Proposition.

To the Editor of the Post-Dispatch:

AS a schoolmaster, and hence as one of the favored class of public servants thus far exempt from the Federal income tax, I most heartily concur in your suggestion that such exemption be removed—if only to make unnecessary such silly cartoons as the one you reprinted the other day, showing an "unfavored" citizen staggering beneath his load of taxes, gazing with envy at the public servant swaggering on his tax-free way.

My concurrence, however, is not so altruistic as it may sound. Although my salary is something over twice that of the United States average paid to teachers, it still is about 30 per cent short of reaching the exemption that would be allowed me as a married man with two children. So if all teachers had to pay this tax, my payments would be multiplied by 100,000 or so, the total amount still being approximately no dollars and no cents. My State income tax, which I duly pay, comes to about $4 a year.

In the meantime, I have been disbursing between 15 and 20 per cent of my salary in sales tax, personal property tax, internal revenue taxes on the moderate amounts of tobacco and beer I can afford to consume, real estate taxes (paid in rent, since, like most of the "favored" class, I cannot afford to own a house), to say nothing of an unestimated but large amount of hidden taxes on everything my family and I wear and eat. All these disbursements make it impossible for me to own an automobile, which is probably just as well; for if I did, I should have to add another $50 or $60 a year to my tax bill.

I propose a bargain: I shall do everything in my power to further your proposal to remove my exemption from the Federal income tax, if you in return will put forth your best efforts in behalf of such a salary schedule for me and my colleagues as will require us, when the exemption is removed, to pay a substantial sum as income tax—the more the better. SCHOOLMASTER.

Urges Minimum-Wage Law.

To the Editor of the Post-Dispatch:

WITH reference to the minimum-wage bill—H. 516—pending in the Missouri Legislature, introduced by Representative Edgar J. Keating and favorably reported out of committee: We understand from the United States Department of Labor that there is some enthusiasm for the bill in Missouri and there is hope that it will pass.

While it is not the standard minimum-wage bill recommended by the National Consumers' League, we believe that it should be boosted by everyone interested in minimum-wage legislation.

EMILY SIMS MARCONNIER,
Associate General Secretary, National Consumers' League.
New York City.

FOR A POOLED FUND.

Remiss though it has been in many respects, there is no doubt that the Missouri Legislature will pass an unemployment insurance bill. Forty-four of the 48 states now have legislation which enables them to share in the unemployment insurance benefits of the Federal Social Security Act. Missouri must enact such a law or continue at the financial disadvantage which has already cost the State some $6,000,000.

The question is: What kind of unemployment insurance law will Missouri have?

There are, briefly, two main plans for state statutes of this sort. One is the employer reserve fund type, such as Wisconsin alone has in its pure form. This type, as the name suggests, provides that the payments of each employer shall be kept in a separate reserve in his name, this reserve being subject to demands upon it only by the employes of the individual employer who created the reserve. Three states have made the employer reserve the basis of their systems, but have modified it so as not to rely solely on individual reserves.

The other type is the pooled fund type. Under it, all the payments of all employers go into a common fund, to be drawn upon as needed by any or all contributing employers. All the states with unemployment insurance systems, with the exceptions noted, have adopted either the outright pooled fund plan or a modification of it which provides separate employer accounts for merit rating.

This preponderance in favor of the pooled fund type reflects the view of economists and sociologists generally that the success of an unemployment insurance system will depend upon its strength with respect to the whole of industry. All lines of industry do not experience unemployment to the same degree when times are bad. Under the employer reserve fund plan, reserves of employers in the stricken industries would soon be exhausted. Other individual reserves would remain intact or virtually so and thus be of little or no use in mitigating the effects of unemployment on consumption and the standard of living generally.

The course of wisdom is to follow the example of the majority of other states, an example which, as we have said, reflects expert opinion. There is no reason why the pooled fund should be a penalty on the employer who makes a practice of stabilizing employment. Such an employer would be taken care of if the bill were written so as to provide him with a merit rating under which his payments would be reduced or stopped when they had reached a specified proportion of his annual payroll.

Senator McReynolds of Carthage and Senator Rozier of Perryville should stand by their original bill for a pooled fund. Organized labor is behind them, as labor should be. The amendments proposed by Associated Industries and approved by the Senate Committee on Social Security would make the bill an employer-reserve affair. It is highly questionable whether the amendments would be to the advantage even of individual employers in the long run. Certainly they do not look to the protection of industrial workers by and large.

The fact that the House has passed a so-called combination of the two types should not deter Senators McReynolds and Rozier in their fight for the sounder principle. The prospect is for determination by a conference of members of both chambers after a contest in the Senate. What if it does take several weeks longer? The Legislature has already wasted four months. Its members should not object to staying in Jefferson City for a sufficiently longer time to enact the best bill that experience with unemployment insurance to date can recommend.

A TOAST.

Fellow-citizens! We offer a toast to a man who is more often panned than toasted. A man who skillfully mixed the atmospheric elements during the last few weeks, laid a late but warm protective blanket of snow over our plants and stayed killing frosts, while the annual announcements of fruit and crop damage have been noticeably absent from the news columns.

Fellow-citizens, we offer you a man who has done his work well, nourishing nature with slices of sunshine sandwiched between warm showers. A man who has made possible the greatest show on earth—the spring flower show—made it finer than we usually see it in this section of the country.

We give you Roscoe C. Nunn, for his work this spring.

UNION EFFORTS IN HARLAN COUNTY.

One of the most amazing aspects of the situation in Harlan County, Ky., now being exposed before the La Follette committee, is the fact that union organization efforts persisted despite the policy of terrorism constantly directed against them.

Organizers going into this "feudal barony" literally took their lives in their hands. They were hounded, threatened, beaten, fired upon; meetings were broken up and houses bombed. Many of the organizers were not "outside agitators"; they were employes of the coal company and residents of the district. And, despite the personal peril, many of the miners themselves showed enough concern in organization to take part in meetings and to attempt formation of union groups. Men must have zealous devotion to a cause when they follow it in the face of such formidable opposition, wielded by those who control their economic welfare and that of their families.

Perhaps the wholesome airing by the Senate inquiry, together with the validation of the Wagner Act, will mean a new day in Harlan County. The United Mine Workers already is opening an organization campaign there. State authorities, pilloried before the nation for tolerating oppression in the mine field, should be shocked into action to protect the workers' rights. By a long period of martyrdom, the miners of Harlan County have won the right to organize in defense of their interests.

DUDLEY DIGGES SETS A STAGE RECORD.

Dudley Digges, who played his three-thousandth performance for the Theater Guild the other night, may not be one of the stage folk whose names are blazed in the bright lights, but the world of the theater knows him as among the finest practitioners of its exacting art. His current play, "The Masque of Kings," now in New York, is his twenty-third for the Theater Guild, and the 3000 performances he has rounded out give him a record for acting under one management. St. Louis theater-goers will remember him for such excellent character studies as the worthless Alfred Doolittle in Shaw's "Pygmalion" and the rich and powerful munitions magnate, Andrew Undershaft, in "Major Barbara." Other Theater Guild productions which owed a great deal to his talents include "Volpone," "Mr. Pim Passes By," "The Brothers Karamazov" and "Marco Millions." His late entrance into the motion picture field gave him a further repertoire of character roles, in such superior films as "Mutiny on the Bounty" and "The General Died at Dawn." Even on the stage, there are those who, to use a thought of the late Justice Holmes, try to "hammer out as good a piece of work as possible and leave it unadvertised." Dudley Digges is such an actor.

WHY WE HAVE CHECKS AND BALANCES.

To the Editor of the Post-Dispatch:

In connection with the Supreme Court controversy, may I suggest that you publish the fundamental reasons for the three branches of our Federal Government? This information is needed as a basis for discussion of the President's bill. M. K.

While many scholarly books have been written about the framing of the American Constitution and the political ideals behind it, the basic reason for dividing the Government into three co-ordinate branches—executive, legislative and judicial—can be stated in a few words.

The colonists had been through a war for independence, waged primarily against executive tyranny. They did not want to make the mistake of concentrating the power to govern in one man, as the British system had done in George III. It was for this reason that the youthful "Founding Fathers" made the administration of laws the duty of one of three independent branches.

A similar doubt existed as to the wisdom of placing too much authority in the hands of the lawmakers. The early state assemblies, set up during the period of the Articles of Confederation—that is, after Yorktown and before the framing of the Constitution—abused their powers so grossly that a curb became a necessity. This led to the establishment of the gubernatorial veto and the transference of the veto idea to powers of the presidency when the Constitution was drawn.

The place of the judiciary in the framework has been discussed many times in recent months. If there were to be separate legislative and executive branches and Federal as well as state governments, each with powers and duties of their own, an umpire was indispensable. If the umpire erred, the people would have the authority and means to make suitable correction under the Constitution.

There are other elements in the system of checks and balances, but these are the most important. No one will deny that the system has its disadvantages at times. But through a century and a half, it has worked remarkably well. The end test is the result, and the result today is that Americans continue to enjoy democratic self-government when repression and tyrannical misrule are the lot of most peoples of the world.

ST. LOUISANS AND DAYLIGHT SAVING.

A large part of the country goes on daylight saving time today, moving the clock forward one hour to give people the benefit of an extra hour of daylight in the evening. This will give rise to the annual crop of inquiries as to why, since it seems to work out well elsewhere, St. Louis does not adopt daylight saving.

Perhaps it is just as well to answer these inquiries in advance. Numerous tests of public sentiment on the question have been held here, including a questionnaire by the Chamber of Commerce, and it has been determined that the plan meets with vigorous objection from a large body of our citizens.

St. Louis, as most of us recall, is pretty hot in summer and the heat often remains after the sun goes down and far into the night. The coolest hour of the 24-hour period is the hour before dawn. Daylight saving would cause thousands of St. Louisans to forfeit the restful slumber that comes in that hour. They prefer that cool hour in bed to the advantages of daylight saving. It is a good argument, and, so far, it has prevailed.

"THINGS WORK OUT SOMEHOW——"

True to the pragmatism of which he became the first exponent on the death of William James, Dr. John Dewey still bets his money on "ordinary horse sense." He sees no possibility of the country's turning to Communism, which his fellow-philosopher, Dr. Meiklejohn, has confidently predicted for the near future. A determined effort to establish Communism would, he thinks, precipitate a "short-cut to Fascism," though a dictator here would have no such absolute power as the European type.

Opinion will overwhelmingly agree with Dr. Dewey, we feel sure, as to the improbability of the American people's acceptance of Communism. As a matter of obvious fact, Communism—meaning the Russian experiment—is on trial. Assuredly, it has yet to prove itself, and it has made compromises with capitalism for purposes of self-preservation. As for the isms operating in Italy and Germany, will anyone seriously say that either Mussolini or Hitler has erected a durable system of government or that either really possesses certainty of tenure? Guedalla, in his latest work, "The Hundred Years," dismisses dictatorship "as a contrivance for giving an air of permanence to a temporary retrogression."

"Things work out somehow in the long run. . . . After all, certain fundamentals remain." So says Dr. John Dewey in the fullness of a wisdom reserved for the elect—in a faith which is the communion of democracy.

PILE IT ON!

Chairman Doughton of the House Ways and Means Committee held a pretty picture before the nation when he said that, unless demands upon Congress for more and more money are curbed, a national sales tax will become a serious threat.

By all means, let us have a national sales tax on the bread our people eat and on the milk their children drink. Let us pay the Government 2 cents on every dollar we spend in addition to the 2 cents we shall soon be paying the State of Missouri. Pile it on!

Missouri's tax will yield $25,000,000 a year. A national sales tax would pour the riches of Golconda into the Federal Treasury. It would yield enough, perhaps, to satiate the most lavish spenders of the public funds. Maybe, in time, it would be possible to relieve the burden of surtaxes on our multimillionaires.

A brilliant idea! It will have the fullest support of great patriots like William Randolph Hearst, and if the poor people grumble, let them eat cake.

Another reason for driving carefully is that some of the junked cars are turned into bullets.



IT CAN HAPPEN HERE!

Why Trained Social Workers Are Needed

Replying to recent resolution by Missouri House condemning use of trained workers in administering security program, social service heads of three universities point out that experienced personnel is all-important; unskilled aids may waste huge sums and throw into disrepute the whole effort to help society's dependents.

To the Editor of the Post-Dispatch:

IT may not be as easy to recognize the importance of adequate personnel for public welfare as, for instance, it is in road-building, public health or even education, because the services rendered by public welfare have been so intimately a part of our habit of neighborliness. Need is not hard to recognize, and we get the feeling that its care is with equal ease attended to.

However, when the state enters the picture and attempts by legal enactment to define who may be aided and how, the project is at once lifted to an entirely different plane. It isn't that the state ignores suffering or that its representatives are not moved by the sentiment of pity. It does mean, however, that those who are helping the needy are handling other people's money, and are doing it within the framework of law and under administrative regulations which, though changed by experience from time to time, are necessary to define what can and cannot be done and how.

The law defines who may receive assistance, how much he may receive, and in what form it is to be given. In public administration, there is always the danger that some might be neglected and others who do not need assistance receive it. The public administrator of assistance gradually comes to control the very lives and happiness of those dependent upon his judgment and insight. These are far different conditions from mere neighborliness, or that constant and universal spirit of helpfulness by which mutual aid is carried on without organization and without much planning, but with our own money and our own time.

* * *

Passage of the Social Security Act and the legislation which first came in as emergency and now probably is being gradually transferred on a permanent foundation, such as the provisions for work, provisions for employment and possibly provisions for relief, has introduced a new chapter in the field of public welfare. It has made it at once the largest single governmental activity, overshadowing any sum of money spent on any other objective, even education, or the army and navy. In the possible beneficiaries—the old, the blind, the unemployed, dependent children—it probably will have to care for more people than any single organization has attempted to protect in all history.

When such important values are entrusted to public servants, it is obvious that the selection of those who are to be given such authority constitutes a vital factor in the success or the failure of the law, a law which has the possibility of wasting such an enormous amount of money—money running up into several billions each year throughout the United States, and a law which places the fate of so many people in the hands of its administrators must be entrusted only to the best possible available persons.

When one attempts to define what is good and bad in administration, there is sufficient experience to indicate that there are really only two tests: one is experience, the other, education. As we have more knowledge of administrative efficiency, it becomes clear that experience itself is dependent upon education, and that to secure the best type of administrator, it is necessary that he be prepared by a thorough educational discipline.

It is inconceivable that the Federal Government would grant money to a state without directly or indirectly defining the way it is to be spent, and the qualifications of those who are to spend it. The Commission on Economic Security, whose report was the basis on which the Social Security bill was passed by Congress in July, 1935, included in its recommendations that the law establishing the Social Security Board should entrust to that board the power to determine the qualification of appointees of state administrative units. The Senate, however, eliminated that item, but left with the Social Security Board the right to designate those conditions of efficiency which it considered necessary for honest administration of the law.

It is only by such a right to determine personnel and method that the Government grants money to a state. It used that policy in its grant to agricultural colleges in determining the quality of those who could be employed in such colleges and the subjects they taught. It did the same thing in the matter of farm demonstration agents, in grants for road-building, for vocational rehabilitation of the handicapped, for infant and maternal welfare and, most recently of all, for the public employment offices.

* * *

In each instance, there has been some resistance to such exercise of power by the Federal Government, but never has that resistance been effective, for the simple reason that it is inherent in the nature of grants in aid that the authority granting the money shall have some right in determining the way in which it is to be spent. There is no reason to believe, therefore, that Congress, even if it would abridge the power of the Social Security Board more narrowly than it already has done in the matter of indicating the type of administrator the state must appoint if it is to receive the benefit of Federal grants, would be at liberty to do so.

The well-equipped and experienced administrator in the field of public welfare is the only one who can insure, on one side, that the money spent shall go exactly or as nearly exactly as possible to the objects for which it is voted and, on the other side, that it shall be administered in a humane and discriminating fashion, so that it will secure the maximum of benefit and the minimum of harm. By no other personnel is there any insurance that these huge sums of money will not be badly wasted and the whole project of establishing some form of insurance for the aged, the unemployed and the handicapped in our industrially organized society, come into disrepute.

The projects under the Social Security Act and its allied measures constitute the greatest experiments in social protection ever undertaken in any nation. They have all the perils of an experiment because of the untried elements in them. They also have all the potentialities for lasting social benefit which the smaller experiments largely made in Europe in social insurance have demonstrated can be secured under such a scheme when it is properly administered.

FRANK J. BRUNO,
Director, George Warren Brown Department of Social Work, Washington University.

ARTHUR S. EMIG,
Chairman, Department of Sociology, University of Missouri.

JOSEPH HUSSLEIN, S. J.,
Dean, St. Louis University School of Social Service.

Technical Adviser Jim

From the Greensboro (N. C.) News.

ONE of the most obnoxious features of the whole court argument is the manner in which Three-job Jim Farley has been pressed into service to bludgeon opponents of the plan into political submission.

Don't get the idea that we do not think Mr. Farley is good; as a politician, he's the country's best; as witness the three-jobber that he is doing now and the highly effective manner in which, as chief cracker-down and patronage-dispenser, he has kept the boys and girls in line, through the New Deal administration. He's too good, in his line, and that's precisely what we are objecting to where the court argument impinges.

It is Genial Jim who is doing the prophesying, who boastfully declares in interviews and speeches that "we" have enough votes to win, "we'll" let 'em talk all they please in the Congress, but when the proper time arrives, "we'll call the roll and there'll be no doubt about the victor." It's a pretty howdy-do indeed when any administration's political generalissimo and pieman can crack the whip on such a fundamental issue.

A study of Mr. Farley's background, in politics since 1912, educated and grounded in Tammany methods and the prize ring and, for all his personal charm and suavity as ruthless as the machines can make them, must make the blood of those sincerely and earnestly interested in thinking their way through the present argument and desirous of all the debate and independence which can be mustered, boil to behold his assignment as constitutional expert, judicial adviser, chief corraler of court-change votes and father confessor to the country's liberals.

A master politician, Jim Farley, but when sent down to, say, Chapel Hill, North Carolina's foremost seat of education, to tell undergraduates, graduates and doctors what to do about judicial and constitutional problems of a most complicated, intricate and baffling nature—well, if that isn't inviting a gigantic crop of academic razzberries, we're truly wondering what would be.

NOTHING NEW UNDER THE SUN.

From the Louisville Times.

THE natural science correspondent of the Christian Science Monitor reports at length on the announcement by a Brooklyn chemist of a new solvent. It will dissolve almost anything. Some of it which was accidentally spilled on the wooden floor of the laboratory "ate a hole right through to the room below, destroying several instruments in the physics laboratory and even attacking bakelite fixtures."

It is a straw-colored liquid and to drink it you'd have to have a glass-lined stomach—but isn't there something familiar about all this? Is that chemist certain he has something new?

Anyway, the description fits with marvelous accuracy a solvent that was in fairly common use, at least in this part of the country, from 1920 to 1933. Only people didn't call it selenium oxy-chloride. They said it was corn whisky aged in the wood.

HITLER'S BIGGEST BLUNDER?

From the Halifax (N. S.) Herald.

FIGHTING the church may yet prove to be the biggest tactical error the Fuehrer has committed. He has looked for trouble—and got it, for the religious war in Germany is an undesirable reality today. For countless thousands of German hearts there beats the rage of despair. Their bitterness is dumb and their rancor is at present suppressed, but criticism of Hitler and his lieutenants is becoming less elusive and more vocal, more bold and less anonymous. Symptoms, these, which no tyranny can afford to disregard.

W GUARANTEES VEN BELGIUM BY BRITAIN, FRANCE

wers Pledge Independence of Nation While Releasing It From Promise to Fight for Either.

LEMISH PARTY CRITICISES PACT

clare It Takes Europe Back to Powder-Keg Conditions of 1914 — Eden in Brussels Tomorrow.

By the Associated Press.

BRUSSELS, April 24.—Belgium was set today on a novel basis of neutrality by Anglo-French guarantee. A joint declaration guaranteed Belgium's independence and released Belgium from its promise to fight for Great Britain or France if either were the victim of aggression.

The document, published simultaneously here, in London and in Paris is considered to have strengthened the close ties between Great Britain and France in Europe's quest for a non-aggression pact to replace the nullified Locarno treaty.

Some authoritative sources in this country viewed the British-French declaration as the most important diplomatic event since the World War. Flemish Nationalists, however, assailed it in connection with the arrival tomorrow of British Foreign Secretary Anthony Eden for further discussions of Belgium's status.

They charged "England's hypocritical policy" was taking Europe back to 1914 powder-keg conditions by standing with France and thus embittering other nations.

Details of Guarantee.

Besides being a "one way" arrangement for the benefit of Belgium, the British-French declaration also was made a stop-gap to clarify Belgian policies "until the negotiation and conclusion of a general pact intended to replace the treaty of Locarno."

It took into consideration "the determination expressed publicly on more than one occasion by the Belgian Government to defend the frontiers of Belgium with all its forces against any aggression or invasion and to prevent Belgian territory from being used for purposes of aggression against any other state as a passage or base of operations by land, sea or air; to organize the defense of Belgium in an efficient manner for this purpose."

It also considered "the renewed assurances of fidelity of Belgium to the Covenant of the League of Nations and to the obligations which it involves for members of the League."

The signatures of Belgian Foreign Minister Paul Spaak, British Ambassador Sir Robert Clive and French Ambassador Jules Laroche to the joint communication released by Belgium from all obligations under the Locarno pact and the subsequent London "arrangements" of March 19, 1936, after Reichsfuehrer Adolf Hitler nullified the Locarno pact by reoccupying the Rhineland.

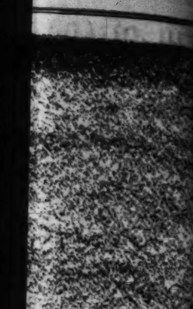
Unanswered Questions.

Despite the so-called considerations observed in the declaration, observers foresaw three quandaries still confronting Belgian policy makers:

1. How can Belgium, desiring again the neutrality it had in 1914, deny members of the League of Nations the right to transport troops through the territory and still remain in the League, as it also decrees, which makes such permission obligatory against an aggressor?

2. How will Belgium answer the moot question of international law as to whether airplanes flying over a country constitute an invasion in the same way as troops on its soil? This problem, important for any neutral country, is particularly vital for Belgium over which French or German bombers probably would fly in case of trouble.

3. How neutral can Belgium really be? Both Great Britain and France have made Belgium part of their defense systems.



Adviser Jim

...nsboro (N. C.) News.

...t obnoxious features of th... ...rgument is the manner ... Jim Farley has be... ...e to bludgeon opponen... ...litical submission. ...a that we do not think ... as a politician, he's t... ...witness the three-jobbin... ...y and the highly effectiv... ...e chief cracker-down an... ..., he has kept the boy... ...rough the New Deal a... ...oo good, in his line, an... ...at we are objecting t... ...rgument impinges. ...ho is doing the prophesy... ...y declares in interview ... "we" have enough vote... ...m talk all they please i... ...hen the proper time a... ...e roll and there'll be n... ...tor." It's a pretty howdy... ...y administration's politi... ...d pieman can crack th... ...ndamental issue. ...Farley's background, ...educated and grounde... ...ods and the prize ring... ...onal charm and suavity ... ...achines can make them ... ...d of those sincerely an... ...t in thinking their wa... ...t argument and desiro... ...and independence which ... ...oil to behold his assig... ...nal expert, judicial a... ...r of court-change vote... ...r to the country's liberal... ...n, Jim Farley, but whe... ...Chapel Hill, North Car... ...of education, to tell u... ...ates and doctors what t... ...and constitutional prob... ...mplicated, intricate an... ...ll, if that isn't inviting ... ...demic razzberries, we'... ...at would be.

...Y UNDER THE SUN.

...nes.

...nce correspondent of th... ...ce Monitor reports a ... ...uncement by a Brooklyn ... ...olvent. It will dissolve a... ...me of it which was acci... ...the wooden floor of th... ...ole right through to th... ...ying several instrument... ...atory and even attacking ...

...red liquid and to drink ... ...ve a glass-lined stomach ... ...omething familiar about ... ...chemist certain he ha...

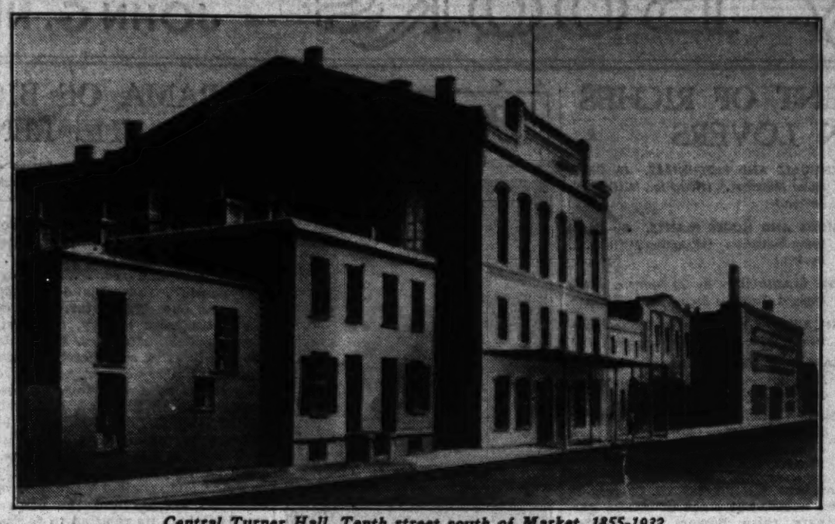
...ription fits with marve... ...vent that was in fairy ... ...st in this part of th... ... to 1933. Only peopl... ...ium oxy-chloride. The ... ...hisky aged in the woo...

...GEST BLUNDER?

...) Herald.

...hurch may yet prove ... ...ctical error the Fuehre... ... has looked for trouble ... ...e religious war in Ge... ...rable reality today. ... ...of German hearts the... ...espair. Their bitterne... ... rancor is at presen... ...icism of Hitler and hi... ...ming less elusive an... ...old and less anonymous ... ...hich no tyranny can w...

Labor's "Cradle of Liberty"



Central Turner Hall, Tenth street south of Market, 1855-1932.

MUSSOLINI, GOERING WILL MEET TOMORROW

Italian Will Consult With German on Policy Toward Austria and Spain.

By the Associated Press.

ROME, April 24.—Premier Mussolini, fresh from a conference with Chancellor Kurt Schuschnigg of Austria, will meet Gen. Hermann Wilhelm Goering of Germany Monday to discuss the Italian-German attitude toward Austria and Spain. He will give Goering the results of his Venice conversations with the Austrian Chancellor. Goering now is in Capri.

Popolo di Roma, authoritative newspaper, said the predicted calling of Nazis to join with the Fatherland Front in Austria would not be "anschluss (union with Germany) from within," but assumption of responsibilities by the Austrian Nazi party which it has "a right to assume" because of the number of its followers.

Mussolini, many persons believed, would like to see the Spanish civil war end with a compromise.

By the Associated Press.

BERLIN, April 24.—Informed political circles insisted tonight there was nothing sensational in the Mussolini-Schuschnigg talks in Venice. They followed the lines of previous understandings between Germany, Italy and Austria, and undoubtedly would strengthen these relations, these sources said.

I. C. C. HEARING ON PROPOSED COTTON BELT REORGANIZATION

Testimony on Conditions Leading Up to Its Bankruptcy Ruled Out.

By the Associated Press.

WASHINGTON, April 24.—The Interstate Commerce Commission refused today to receive testimony dealing with conditions which led to the bankruptcy of the St. Louis Southwestern (Cotton Belt) Railroad. Chairman Mahaffie ruled the testimony was irrelevant, during questioning of Henry W. DeForest, former chairman of the Southern Pacific Railroad, at a hearing on proposed reorganization plans for Cotton Belt.

DeForest expressed willingness to answer the question, put by counsel for proponents of the plans, but the commission agreed only to admit an exception to its ruling.

Earlier in the hearing, Hale Holden, present chairman of the Southern Pacific, said a merger with or lease of Cotton Belt by Southern Pacific would be impractical at this time, on the ground that terms might be based on earnings during depression years.

Counsel for proponents of immediate reorganization presented an exhibit proposing a conference of interested persons with a view to working out a plan under which present creditors would remain undisturbed and calling for issuance of common stock to meet any cash requirements.

KING ZOG OF ALBANIA WANTS WIFE WITH ABOUT $5,000,000

He Wants Also to Marry Off Four Sisters, But His Is a Poor Kingdom.

By the Associated Press.

TIRANA, Albania, April 24.—King Zog of Albania still wants a wife, but royal romance comes high. Diplomats, denying rumors of his engagement to a member of the Italian aristocracy, said there remained two obstacles to the King's marriage.

The first is to find a wife with at least $5,000,000; the second, to get four of his sisters married off. Albania is a poor country, with a possible future in oil. Zog figures an heiress—perhaps an American—not only would bring him a personal fortune, but would aid him in interesting the United States or some other country in his little kingdom.

She would have to be nice to these sisters-in-law: Princess Adile, 42 years old, married to Emir Bey Dibra; Princess Nafize, 37, a widow; Princess Myzeyen, 27; Princess Ruhije, 26, and Princess Maxhide, 25, all spinsters, and Princess Senije, 28, who married a Turkish Prince in March.

LONDONERS RUSH TO BUY BOOK WINDSOR OBJECTS TO

...ronation Commentary" Will Not ... Reprinted in Current Edition, Publishers Say.

By the Associated Press.

LONDON, April 25.—Londoners ...ded to book stores yesterday to ... copies of "Coronation Com...tary," which accused the Duke ... Windsor of "muddling, fuddling ... meddling" when he was King ... England.

However, the publishers, William ...einemann, Ltd., informed dealers no more of the current edition ...uld be printed. They did not say ...ether they planned to meet the ...and of the Duke's counsel, A. ... Allen, for an apology and com... withdrawal of the book or ...ether they intended to print an ...ised edition.

...Allen said he would seek an in... ...ew Monday if his demands ...re not met. The book was writ... by Geoffrey Dennis, chief of the ...ntelligent Services of the Secre... ...iat of the League of Nations at ...eva.

May Day, International Labor Holiday, Originated in St. Louis

Marked Beginning of A. F. L. Fight for 8-Hour Work-Day and Was Adopted in Europe for Same End.

Next Saturday, when labor organizations in many parts of the world will celebrate May day—the only international holiday in existence aside from religious festivals—they will be observing a date fixed by a resolution adopted nearly a half-century ago in St. Louis.

This labor holiday, contrary to widespread belief, did not originate in Europe, and has no connection with Maypole dancing and pagan or other primitive festivals. It was instituted by vote of the third annual convention of the American Federation of Labor, which met in Central Turner Hall, on Tenth street, south of Market street, St. Louis, the week of Dec. 11, 1888.

Samuel Gompers, president of the new organization, which had been erected two years before at Columbus, O., on the wreckage of the Knights of Labor and the Federation of Organized Trades and Labor Unions of the United States and Canada, declared in his annual address that the work-day should be shortened as a means of relieving unemployment. The work-day at that time was commonly 10 hours, but in some instances rose to 12, 14 or 18 hours.

"I recommend," said Gompers, "that some day be set apart by this convention, not later than 1890, when the working people of the entire country shall be called upon to demand simultaneously the enforcement of eight hours as a day's work."

Choosing of the Day.

This portion of the address was referred to a special committee of seven, the chairman of which was John S. Kirchner, a Philadelphia cigar-maker. The committee recommended that labor mass meetings in behalf of the eight-hour day should be held on Washington's birthday and Independence day, 1889, and on Washington's birthday, 1890.

All sections of the report were unanimously adopted save that referring to the date. Delegate H. Blackmore, a St. Louis carpenter, moved that it be set for June 1, 1890. But E. Applehagen, a delegate from Milwaukee, had a flash of inspiration. He offered a substitute motion fixing the date as May 1, 1890. That would be the fourth anniversary of the strikes, centering at Chicago, which began on May 1, 1886, and which led to riots on May 3, in which police killed four workers, and to the Haymarket Square incident of May 4, in which a bomb thrown by a striker killed one policeman and wounded others. Applehagen's motion was carried by a vote of 38 to 8, "amid tumultuous cheers and enthusiastic applause," according to the minutes of the convention.

Adoption in Europe.

In the following year, during July, 1889, there was formed at Paris the Socialist-Labor International, which became known as the Second International. Among the representatives from various countries were Liebknecht, Bebel, Vollmar, Anseele, Cunningham-Graham, William Morris, Pierre Lavroff, Victor Adler, Amilcare Cipriani and Pablo Iglesias.

A delegate from Bordeaux, Raymond Lavigne, proposed a motion in the following terms: "That there shall be organized a great international manifestation on some day to be fixed, in such wise that simultaneously, in all countries and cities, the working classes may demand of the public authorities a legal reduction of the work-day to eight hours."

The date was settled by two paragraphs inserted in the resolution as passed by the congress, to this effect:

"Whereas, a similar demonstration has already been decided upon for May 1, 1890, by the American Federation of Labor, in its convention of December, 1888, held at St. Louis;

"Be it therefore resolved, that this date shall be adopted for the international demonstration."

Revolutionary Complexion.

The arrival of May 1, 1890, was a signal for an outbreak of strikes in many parts of France, and for a monster parade of workmen in Paris, who marched upon the Chamber of Deputies with petitions for an eight-hour day, and were ridden down by mounted police. These events gave to the holiday the revolutionary complexion it has since possessed. That character was officially recognized in a resolution passed at the Socialist Congress held at Brussels in 1891, which read:

"Henceforth May 1 shall be observed by the internatonal proletariat as a day of rest, on which the proletariat affirms its class consciousness and its determination to win ultimate emancipation."

From that time, in nearly every industrial country save the United States and Canada, May 1 has been celebrated as a holiday of public demonstration and often insurrection by trade unions, Socialist parties and labor organizations in general. On the continent, it has frequently been marked by sanguinary conflicts with the police. It is an official holiday in Russia, and is forbidden in Fascist Italy. In Great Britain, the first Sunday after May day is usually observed.

May 1 is celebrated as Labor day in the Philippines. The continental United States observes the first Monday in September. This date was fixed by an act of Congress of 1894 as that of national Labor day.

Central Turner Hall.

Central Turner Hall, where the labor convention met in 1888, was known earlier as St. Louis Turnhalle. It was an historic downtown structure until its demolition less than five years ago. It was built in 1855, home of the first of the turnvereins, or gymnastic societies, organized in St. Louis by citizens of German birth. It stood on the east side of Tenth street, between Market and Walnut streets.

The first companies of the First Regiment, Missouri Volunteers, were organized in this hall in 1861, and the hall was used as a drill place. Because of this use and because of the large number of the turnverein members who became Union soldiers, the hall became known as "The Cradle of Liberty."

14-YEAR-OLD GIRL FROM INDIA NOT ALLOWED TO ENTER U. S.

Passport of Prospective Chicago U. Student Specifies Age of 15 or Older.

By the Associated Press.

BALTIMORE, Md., April 24.—Jyotirmoyee Sarma, 14 years old, ended a voyage from Calcutta to Baltimore today, en route to enter the University of Chicago, but Federal immigration authorities halted her here.

The girl, niece of Dr. P. J. Sarma, of the faculty of the University of Chicago medical school, tried to debark with her aunt but found her passport called for admission of a person 15 years of age or over.

An immigration inspector prevented her entrance into the country at Norfolk, Va., where Dr. Sarma met her yesterday, and ordered her to remain aboard ship until an immigration board here could consider her case.

VISITING NURSES' RECORD

78,939 Home Calls Made in Year Ending April 1.

Municipal Visiting Nurses made 78,939 home visits during the year ending April 1, an increase of 32,500, the Tuberculosis and Health Society reported yesterday.

The addition of 23 nurses and certain administrative changes were the reasons for the increased visits, Miss Mildred Sanderson, superintendent of the nurses, reported. There are now 96 nurses on the municipal staff.

Dr. Hunt to Preach Final Sermons

The Rev. Dr. George E. Hunt of Madison, Wis., will preach his last sermons today as acting pastor of West Presbyterian Church, Maple and Maryville avenues. The Rev. Dr. William B. Lampe, who has been out of the pulpit since November as the result of a thyroid operation, is expected to resume his duties next Sunday.

Where Money Comes From—Where It Goes

Continued From Page One.

gressional committee "for such new additional taxes as may be necessary to meet deficiencies, if any, in the revenue-producing power of the present levies."

The quotation says the administration is ready to impose new taxes early in the next session, but next year is a congressional campaign year, a period when Congressmen are reluctant to compel their constituents to pay more money into the Federal Treasury. Already there is talk of widening the individual income tax base by lowering the exemptions so that instead of about 2,000,000 individuals paying the direct Federal tax, the number would be greatly increased. In the past, however, aside from the political aspects of the question, it has been said that the widening of the base would entail administrative difficulties costing as much as or more than the additional taxes.

The Tax Committee of the Twentieth Century Fund, an endowed institution devoted to the study of governmental problems, has recommended that the present undistributed profits tax be repealed, for which would be substituted "a genuine excess profits tax with high progressive rates reaching a peak perhaps between 50 and 75 per cent in times of peace." This would be a tax on business profits, and it was repeatedly urged by the late Senator Couzens of Michigan, who said it would force corporations to lower the price of their products, to increase the wages of labor and to stimulate plant additions.

Roosevelt Silent About New Taxes He Favors.

As yet the administration has not indicated what "new or additional taxes" it favors, but if expenditures are maintained at the level of the last few years, it would take great tax increases before a dent could be made in the mountain of national debt.

Can expenses be cut down to match income? Advocates of a balanced budget say that expenses can be cut down without distress to the worthy needy on relief. In the past, Mr. Roosevelt has replied that governmental costs could only be reduced by cutting down governmental services, and he has been unwilling to concede that there has been needless expenditures for relief and the priming of the industrial pump. His latest message, however, attacked the minority pressure groups which have been so successful in getting Federal funds, and he said that he intended to take definite action at the beginning of the next fiscal year to withhold a substantial percentage of congressional appropriations for the executive departments and agencies. He told reporters that he thought he had this power, but would prefer to have a specific grant of authority from Congress to hold up part of the appropriations. How and when he expected to get this authority he did not say.

The pressure groups are already busy in Congress, not to reduce expenditures, but to increase them. Representative Taber of New York, ranking Republican member of the House Appropriations Committee, put into the Congressional Record this week a list of bills introduced in the present session authorizing or making appropriations of Federal funds. The list totaled more than $150,000,000,000.

Appropriation Bills Huge; Government Services Grow.

The Taber list included many duplications. A more compact list was presented by Representative Lamneck (Dem.) of Ohio, a member of the Ways and Means Committee, which totaled $16,254,000,000.

Bills to Spend $16,500,000,000

WASHINGTON, April 24.

REPRESENTATIVE LAMNECK (Dem.) Ohio, has made the following list of appropriations introduced at the present session of congress, totaling $16,154,000,000:

Florida ship canal	$ 265,000,000
Farm Tenancy and Rehabilitation loans	195,000,000
Public works	3,000,000,000
Housing	100,000,000
Slum clearance	1,000,000,000
Old-Age Pension grants to states	500,000,000
Farm Mortgage refinancing	3,000,000,000
Home Mortgage refinancing	3,000,000,000
National libraries	50,000,000
Relief (to June 30)	750,000,000
Education	500,000,000
Venereal disease control	25,000,000
Weed control	50,000,000
For buying securities from towns, counties and school districts	100,000,000
Flood control, Pittsburgh district	2,500,000,000
Flood losses	200,000,000
Military posts	34,000,000
Dust bowl aid	10,000,000
Roads	125,000,000
Dairy relief	30,000,000
Youth appropriation	500,000,000
Soil survey	200,000,000
Livestock feed	20,000,000
Total	$16,154,000,000

But even if the special appproppriations could be cut down or many of them eliminated, the Government would still be unable to pare expenses to the so-called normal times of the twenties. As President Roosevelt has said, governmental services have increased. The Social Security program eventually will run into billions of dollars, the Soil Conservation program which supplanted the unconstitutional Argicultural Adjustment Administration has become a permanent institution and the Civilian Conservation Corps has been absorbed from "Recovery and Relief" into the general governmental system. These are only a few—but the largest—of the new governmental agencies.

The increased governmental personnel, the annual debt charges and expenditures for national defense have become fixed annual charges.

The Brookings Institution, in a recent confidential report to the special congressional committees investigating the executive agencies of the Government, said:

"In the administration of the national government the payroll cost, or the expenditures for personal services, constitute by far the largest item of expense. According to the United States Civil Service Commission, the aggregate net payroll for the civil executive branch of the Federal Government for November, 1936, was $130,237,173. At this rate the annual payroll for civilian employes, including postal employes, would exceed $1,500,000,000.

"The number of civil employes in the executive branch furnishes an excellent statistical index of the changes that have taken place in the size of the executive establishment."

Civil Personnel Increased to 835,704 by September, 1936.

The report then listed the changes in civil employes in Government service between July, 1920, when the Civil Service Commission started its statistical service, and Sept. 30, 1936. This list showed 691,116 civil employes on the payroll on July 31, 1920, when the demobilization of war employes had not been completed. By June 30, 1923, the number had been decreased to 515,772. From then on there was a gradual increase to 568,200 on Feb. 28, 1933. By June 30, 1933, the figure had jumped to 572,091; by June 30, 1934, to 673,095; by June 30, 1935, to 719,440; by June 30, 1936, to 824,259, and by Sept. 30, 1936, to 835,704.

Liquidation of personnel takes time and while some of the outstanding New Dealers are leaving governmental service for higher paying positions in private industry, the rank and file are hanging on for dear life. It will be difficult to dislodge them even if there is a real economy wave.

The cost of national defense is another ever-increasing item and in the present state of world affairs there is little likelihood that it will be reduced. In fact, it is more likely to be increased. In 1915, the cost was $267,000,000, and by 1925, it had jumped to $590,000,000. From the then peak of $702,000,000 in 1932, it sagged for two years, reaching a low of $480,000,000 in 1934. Last year it was $764,000,000, and the estimates for the current and the coming fiscal years are $888,000,000 and $981,000,000, respectively.

Interest on National Debt Rises to $360,000,000 a Year.

As in private business, interest on debt is a fixed charge, and while the interest rate on Government securities has gone down because banks were heavy with private and governmental deposits, the total cost has gone up with the increase in the national debt.

In 1915, the interest on the national debt was only $22,936,642, an amount which in governmental circles today is considered chicken feed. Because of the enormous war debt, the interest charges jumped to $829,680,000 in 1925, and showed a gradual decline to $588,987,000 in 1931. The figures for the subsequent years are as follows: 1932, $671,604,000; 1933, $742,175,000; 1934, $842,301,000; 1935, $750,677,000; 1936, $838,002,000; 1937 (estimated), $835,000,000, and 1938 (estimated) $860,000,000.

Thus no matter what other reductions are made, the interest on the national debt will remain almost a billion dollar fixed charge for a considerable time.

What will happen if governmental costs are not reduced? The Brookings Institution gave the answer in its report to the congressional committees when it said:

"The ultimate consequences of repeated failure of revenue collections to meet the costs of government are those which attend an increasing governmental debt. They are, first, an increasing burden of fixed charges, making for a large proportion of mandatory expenditures and a loss of budgetary flexibility; second, a weakening of government credit in financial markets, and, third, the danger of pressure from inflationary groups in financial emergencies. Thus a focal point of the problem is the increasing public debt."

Translated into terms of household economy, the Brookings Institution said in effect that if debts get too large, too much of income must go to pay interest; that the banker will demand higher interest rates if there is no payment on principal, and finally bankruptcy—for inflation is to the Government what bankruptcy is to an individual.

British and American Ways of Meeting an Emergency.

Many experts and laymen have insisted that Great Britain followed a wiser course during the depression when the Government there insisted that taxes should be increased and expenditures held to a minimum during the trying years. By coincidence, on the same day President Roosevelt sent his relief and budget message to Congress, Chancellor of the Exchequer Neville Chamberlain was introducing in the House of Commons the British rearmament budget which called for an increase in the standard income tax rate to 25 per cent. President Roosevelt told Congress that the Treasury's revised estimates for the coming fiscal year indicated a net deficit of $418,000,000,000. Chamberlain told Commons that the increase in the British taxes indicated a prospective surplus of $1,260,000.

Chamberlain reported a deficit of $27,985,000 for the fiscal year 1936-37, and explained: "If it had not been for big expenditures for military services, the nation's balance sheet would have shown a $1,000,000 surplus. This would have come after debt retirement of $65,000,000."

The President reported an estimated deficit of $2,557,000,000 for the fiscal year 1936-37, an increase of $309,000,000 over his January estimate. This did not include $401,000,000 for debt retirement. The omission, he later told reporters, was insignificant, because, when there is a deficit, inclusion of debt retirement merely means putting figures down on one side of the ledger and taking them off on the other side.

Why wasn't the British pay-as-you-go budget system followed in this country? One answer is that both the Hoover and the Roosevelt administrations underestimated the size and force of the depression. The nation accepted the increases in the national debt, and pressure groups demanded more Government funds. Meanwhile the British were tightening their belts and paying on the line. Perhaps the British system eventually will be adapted to this country. After seven years of mounting debt, there is a big job ahead, unless, of course, the leaders prefer inflation, which would be an admission of bankruptcy.

Senate Expected To Repeat Farce on Anti-Lynching Bill

Continued From Page One.

a right to vote, but they do not dare to exercise that right. Even in many of the so-called border states Negroes vote only under white surveillance.

Borah's memory goes back to the "deal" entered into by Lodge and Underwood 15 years ago, when the Dyer anti-lynching bill was before the Senate. In fact, as he explained in the course of the interview, Borah unwittingly had a part in that deal.

"Journeying Georgians."

By way of background, it should be explained that Lodge was, to a considerable degree, dependent upon a bloc of Negro votes in the Bay State. A Negro member of the Republican National Committee in the course of a speech, once referred to Lodge as the "flower of New England manhood," and added, to Lodge's annoyance, that he held his seat in the Senate by reason of the fact that "20,000 journeying Georgians" paused at the polls in Massachusetts long enough to vote for the beau ideal of Back Bay Boston.

Senator Pat Harrison (Dem.), Mississippi, used to take a sadistic pleasure in reminding the sensitive Lodge of this speech.

At the time that the Dyer bill was up, in 1922, old Knute Nelson, Minnesota Republican, was chairman of the Senate Judiciary Committee. Nelson came to Borah and asked him to head up a subcommittee to consider the measure. Borah replied that he was unsuited for such a task because he had carefully studied the bill and had come to the conclusion that it was not only unconstitutional but unworkable. Fine, said Nelson; we want somebody to consider the bill who knows something about it and, besides, nobody else thinks very much of it.

Borah finally consented to be chairman of a subcommittee and this group, after considering the bill, turned in an adverse report. After consideration by the full Judiciary Committee, a vote was taken and, as Borah recalls it, there were not more than one or two favorable votes out of 18 cast. The feeling was virtually unanimous that the measure was unconstitutional.

Rescue of Senator Lodge.

But shortly Senator Lodge heard of this action and came to Nelson in a state of agitation, explaining that he had an election on his hands and that the anti-lynching bill must come up on the floor. Thereupon Nelson went back to Borah and asked him and other committee members to change their votes so the measure could come onto the floor with a favorable report. Borah refused but most of the other committee members listened to Nelson's plea on behalf of Lodge and switched over. Although they voted to report the Dyer bill out favorably, they reserved the right to vote against it when it came up on the floor.

And so the measure was called up in the Senate. Lodge sounded off a splendid burst of oratory, ringing all the old changes on the theme of Negro oppression. Promptly Senator Underwood rose from his place to announce that not a wheel would turn, not a minor appropriation bill be considered, so long as the odious anti-lynching measure was before the Senate. Back and forth for two days the oratory was bandied, a fierce sectionalism raging between the Republican and Democratic sides of the chamber.

After two days of this warfare, Lodge capitulated, the Dyer bill was laid aside and the Senate went on its urbane way. Both Lodge and Underwood had known that that would happen from the beginning. But the Negro voters of Massachusetts were duly appeased. They thought that Lodge might have fought a little harder and a little longer but perhaps, since he was an elderly gentleman, he had done the best he could. They voted for him at the election that followed shortly.

Some Sincere Advocates.

There have been sincere advocates of anti-lynching bills who have firmly believed that action by the Federal Government could end this national disgrace. Former Senator Costigan (Dem.), Colorado, was one of these. Two years ago Costigan championed an anti-lynching bill, and no one could for a moment question his motives. In the first place, he had virtually no Negro voters in his state and, in the second place, he was generally recognized to be a man of profound convictions above political trickery. His retirement from the Senate, due to ill health, was a serious loss.

Senator Wagner joined with Costigan at that time in pushing the the Costigan bill to stop lynching. Wagner, too, has very deep convictions on the subject. Southern Senators united in a filibuster which persisted until Costigan, at the insistence of administration leaders, agreed to have his anti-lynching bill laid aside.

It has been said that there is no reason to believe the Senate will take any different course when the present anti-lynching bill comes up. A surprise is possible, however, if only because the politics involved are so obvious and so shopworn that the South may surrender. But, if Southern Democratic Senators in any number vote for an anti-lynching bill, it will be with the confidence that the Supreme Court will, as a matter of course, declare such a measure unconstitutional.

BUSINESS WOMEN'S CONVENTION

Concluding Session to Be Held This Morning.

The concluding session of the sixteenth annual convention of the Missouri Federation of Business and Professional Women's Clubs will be held this morning at Hotel Coronado. About 300 delegates have attended the meeting.

Miss Earlene White, postmaster of the United States Senate and a vice-president of the National Federation of Women's Clubs, was the principal speaker at the convention dinner last night. Dean Frank M. Debatin of Washington University spoke on adult education at a luncheon.

Bank Auditors' Meeting Tuesday.

The St. Louis Conference of Bank Auditors and Comptrollers will meet at 6 p. m. Tuesday at Hotel Mayfair. Henry Bush, St. Louis manager of the United States Fidelity & Guaranty Co., will speak.

MARYVILLE COLLEGE HORSE SHOW TO OPEN THURSDAY

Eighteen Preparatory Schools Entered; Three Nights; Special Attractions.

The Maryville College Horse Show for preparatory students will open for three nights next Thursday at the Missouri Stable Arena. With 18 schools entered, arrangements have been made on a wider scale than in previous years. There are 190 entrants from 7 to 18 years of age.

The show will be divided into classes for beginners, advanced riders, hunters and jumpers, and a class in which the riders will be judged for attire as well as equestrian skill. Each school will be represented in the latter division.

Special attractions are scheduled for each evening's performance, including an exhibition of hounds of the Bridle and Spur Hunt Club, and a "gay '90s" feature, with old-fashioned costumes and equipment. The Maryville College students will ride in a specialty class of their own, in order not to conflict with the classes open to preparatory schools.

HUMANE SOCIETY TAG DAY

County Organization's Annual Fund-Raising Saturday.

The St. Louis County Humane Society will conduct its annual tag day Saturday. School girls will sell the tags to raise money for the support of the organization.

During the last month the society has carried on a campaign to inform county residents of the proper methods for caring for animals. Lectures and demonstrations have been given in every school district.

Signs Bill for Books for Blind.

By the Associated Press.

WASHINGTON, April 24.—President Roosevelt signed today a bill providing a $275,000 annual appropriation to the Library of Congress for purchase for the blind. Of the total, $175,000 is to be spent for "sound-reproduction records" and $100,000 for books in raised characters.

"Of Making Many Books"

EDITED BY JOHN G. NEIHARDT

THE FIRST CITIZEN OF TILBURY TOWN

THE COLLECTED POEMS OF EDWIN ARLINGTON ROBINSON. (The Macmillan Co., New York.)

EDWIN ARLINGTON ROBINSON remained the citizen of one town. In "Talifer" and "Amaranth," in "Merlin" and "Lancelot," as surely as in the early poems, "The Children of the Night," his nativity is shown, and the sources of his inspiration are not hard to find. Born in "Tilbury Town," the New England habitat of Richard Cory, Capt. Craig and the man Flammonde, he resented its hard common sense, its hopes, and the near-sightedness that made it deny the Light. "Dear friends," he told its citizens,

"remember, if you will,
The shame I win for singing is all mine,
The gold I miss for dreaming is all yours."

So, in his life as in his poetry, he deliberately turned his back on the gold and the easy optimisms of a creed, and welcomed the shame of poverty and the "strange gloom" of inquiry. With him, into this weird, questioning world, a Cloud Cuckoo Land of his own speculative mind, he took the "man from Stratford," and Shakespeare talks of "bugs and emperors go(ing) singularly back to the same dust." To the same town he brought Merlin and Lancelot and Arthur, no longer the headlong knights of Malory, but wise men brooding over the fading of a king's dream. Cavender, Timberlake, Talifer, all of the folk in the later poems, wander in this place where human experience fades away mysteriously under man's scrutiny of its purpose.

The surprising truth about Robinson's poety is that, moving in this dark home of his, looking "soulward" instead of outward, he said about human experience so much that rings true. There was an irony about him, perhaps from Tilbury Town, that hardened the sentiment even of "Tristam," and there was a liking for familiar turns of phrase that brought his poetry to earth. Even Guinevere steps down from Camelot in her lament, as Lancelot is leaving her:

"He must have been a lonely God, who made
Man in His image, and then made only a woman."

* * *

Although Robinson, toward the end, wrote lines of blank verse that were only noisy groups of polysyllables, he always came back with a clear, wise sententiousness, or a number of lines musical with grave, brooding tones. Like his own Lancelot

"He was not sure of anything but the Light,
The Light he saw not."

The songs he sang were sorrowful, strange as the man himself: but, living in the dark places of his own heart, with Tilbury Town to deepen the gloom as it had deepened Hawthorne's, he has made these places less terrible by the hope that out of the darkness itself the Light comes.

—Alexander M. Buchan.

'Sure Only of the Light He Saw Not'



EDWIN A. ROBINSON

Once Shocking, Now Merely Modern

FOUNTAINS OF YOUTH. By Dormer Creston. (E. P. Dutton & Co., New York.)

REMINISCENT of the "Journal de Marie Bashkirtseff" published in 1887, and its American edition which created a sensation in 1919, "Fountains of Youth" has appeared to renew memories of the courageous girl who dared to record her unsuppressed thoughts and emotions.

Encouraged in her selfish ambition by a proud mother and an indulgent wealthy aunt, the inherent egotism of Marie Bashkirtseff, evinced at the early age of three, grew until it became an absorbing determination to achieve "success, fame, la gloire." That everything was swept before her consuming desire for acclaim is revealed in the diary begun by Marie when she was but fifteen. "What am I? . . . Nothing. What do I want to be? Everything." The diary, shocking to Marie's censorious generation, is a complete and unabashed revelation of the heart and mind of a girl as modern as today's young womanhood.

* * *

At first it was a perfect love she demanded of life. Later she struggled grimly for artistic success as a collateral glory. But recognition came too late, for Marie died a consumptive, at the age of 24, a failure in her own estimation. She could not know that greater glory than she imagined would be hers in the translation of her diary into many languages, in the inscription of her name in the encyclopedias of the great nations, and in the exhibition of her portrait and paintings in the Musee du Luxembourg.

Dormer Creston's selection of significant quotations and revealing episodes gives the biography a charming authenticity. While she modestly keeps herself in the background and gives Marie all the "gloire" she coveted, the author's sympathy with and delight in her character is constantly evidenced. Her extraordinarily skillful depiction of society life between 1870 and 1884 in Paris and Rome adds an informative quality to the entertainment value of the biography.

—Norma E. Sante.

AN EMBARASSMENT OF RICHES FOR GARDEN LOVERS

FRIDAY-TO-MONDAY GARDENING. By Margaret Olthof Goldsmith. (Whittlesey House, New York.)

YOUR CITY GARDEN. By Margaret McKenny and E. L. D. Seymour. (D. Appleton-Century Co., New York.)

THE PLANT DOCTOR. By Cynthia Westcott. (Frederick A. Stokes Co., New York.)

THE GARDENER'S SECOND YEAR: PERENNIALS AND BULBS. By Alfred Bates. (Longmans Green & Co., New York.)

DESIGN IN FLOWER ARRANGEMENT. By John Taylor Arms and Dorothy Noyes Arms. (The Macmillan Co., New York.)

PLANNING THE HOME GROUNDS. By Cecile Hulse Matschat. (Houghton Mifflin Co., Boston.)

ANNUALS AND PERENNIALS. By Cecile Hulse Matschat. (Houghton Mifflin Co., Boston.)

BULBS AND HOUSE PLANTS. By Cecile Hulse Matschat. (Houghton Mifflin Co., Boston.)

THE GLADIOLUS. By 30 Authors. New England Gladiolus Society, Inc., Boston.)

AN ARTIST'S HERBAL. By Louise Mansfield. (The Macmillan Co., New York.)

GARDENING ON NOTHING A YEAR. By Mary S. Griffith. (Hale, Cushman & Flint, Boston.)

GARDEN RUBBISH AND OTHER COUNTRY BUMPS. By W. C. Sellar and R. J. Yeatman. (Farrar & Rinehart, Inc., New York.)

JUDGING by early arrivals in the market, gardeners are assured of another crop of hardy garden books whatever summer may bring to the nasturtium beds and cabbage rows. Already there is such profusion that the gardener stands bewildered before the book counter much as he does when confronted by the scores of plants and shrubs and bulbs from which he must choose in the greenhouse or department store.

"Friday-to-Monday Gardening" is an alluring report of one country week-ender's garden experiences around an old house on the edge of a deserted quarry in Connecticut. The scientific facts are left for others to tell, the author, who is an interior decorator, dealing with the fun and mistakes and surprises that go with hobby gardening. Gardeners who live in cities will find "Your City Garden" most provocative. The many illustrations of transformed city backyards suggest what can be done where tall buildings look down. Veteran city gardeners tell what to plant and how to care for it.

* * *

Dr. Wescott, one-time plant pathologist at Cornell, discusses plant insects and diseases month by month, from March through November. Her book is for ordinary gardners and so is generally nontechnical. "The Gardener's Second Year" gives an extensive descriptive list of flowers with pronunciations and name origins, as well as general information.

"Design in Flower Arrangement" concerns the display of flowers in the house, but since countless gardeners raise flowers to brighten interiors, these lectures by the president of the Society of American Etchers will prove of interest to many. The three books by Cecile Hulse Matschat are practical primers by the chief contributor to the definitive "Garden Dictionary," the outstanding horticultural publishing event last year.

* * *

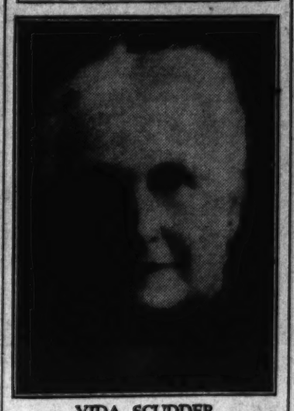
The gladiolus cult will find the 1937 publication of the New England Gladiolus Society full of news of research and development in their fast-changing specialty. Miss Mansfield's slim, large-paged book consists of 38 detailed pencil drawings of herbs such as chives, horseradish, thyme and dill, together with brief descriptions. The artist-author is special artist of the Brooklyn Botanic Garden.

"Gardening on Nothing a Year" has its good points, but the title is not one of them. Few gardens can be operated on "nothing a year" and certainly that of the author is not one of them. What she has to say about the high price of irises is proof enough.

"Garden Rubbish and Other Country Bumps" is by the writers of "1066 and All That." It is, as the title and authorship indicate, a burlesque on garden books and gardeners. Although much of what Sellar and Yeatman concoct is sheerest nonsense, your gardener with a sense of humor is in for many a hearty laugh.

—Irving Dilliard.

One of the Great Women of Our Day



VIDA SCUDDER

A Noble Spirit's Search for Peace

ON JOURNEY. By Vida Scudder. (E. P. Dutton & Co., New York.)

MISS SCUDDER was born to the intellectual and moral heritage of Boston's Back Bay. Travel in Europe, study at Smith College and later at Oxford, then a professorship at Wellesley, all these activities filled the young woman's life but left her spiritually unsatisfied. Her quest for reality led her to devote her spare time to pioneer welfare work at the famous Denison House in Tyler Street. This experience showing her the necessity of aiding the underprivileged, she reached the conclusion that a reorganization of society in general was necessary, and hence she became an ardent Socialist. The fact that her political convictions were strengthened by a sincere and mystical belief in the teachings of Christ enabled her to meet with serenity the opposition and criticism which she naturally encountered.

* * *

It is significant that, though Miss Scudder has led a very active life and has known many people of note, the chief interest of her autobiography lies, not in reminiscences of events, but in the story of her spiritual development. Unsatisfied with the ordinary round of Boston society, this woman's unusual mind urged her to seek the foundations of reality. Her beloved St. Francis became her guide, but she ruefully admits that she found it impractical to follow literally in his footsteps. Actually she suffered no greater persecution than having certain over-conventional snobs refuse to meet her at dinner!

Now in old age Miss Scudder has found, in a "self-realization which is God realization," the peace and reality which she so long sought. Years have taught her a dispassionate outlook upon life. Nor is this a negation of her early beliefs, for she states that in her thoughts she is really more of a radical than ever.

—Mary Stephanie McDermott.

DRAMA OF BIOGRAPHY SINCE THE RENAISSANCE

ONE MIGHTY TORRENT: The Drama of Biography. By Edgar Johnson. (Stackpole Sons, New York.)

THE arresting title of this book comes from Shelley's lines about "a great stream of people . . . hurrying to and fro, . . . old age and youth, manhood and infancy, mixed in one mighty torrent." So the writer sees history, a mighty torrent of human lives, tossed by the workings of social and political change. History cannot, to be sure, be written as a sequence of case studies, but in his view it "sorely needs the humanising voice of biography to remind us of the flesh and blood behind its abstractions."

So he mapped a huge task: a study of biographical writing, from both the factual and the critical standpoint, in its relation to formal history. To insure any thoroughness of treatment without unwieldy bulk, a limit had to be set, so he determined to confine his survey to English biography. But hard and fast rules could not apply when the work had begun, and some exceptions, such as Mme. de Sevigne, Henry Adams and Lincoln Steffens, had to be admitted.

* * *

True scholarship, keen critical sense and literary skill have gone into the tracing of the mighty torrent from its first rivulet, in the dawn of the Renaissance, through its placid Victorian meanderings, into the present whirlpool of biographical mass production. Enough is told about each work considered to create a portrait in miniature, so that the comments may have a solid foundation. The book is worthwhile for these sketches alone. It is more than a digest of biographies, however; many of its chapters can stand alone as sound essays on a particular phase of the art.

Mr. Johnson, a teacher of literature in the College of the City of New York, is devoted to no one school. The first requisite of biography is obviously "truth to the character of the human life it portrays." Truth-tellers and censors he shows, are found among the ancient and modern writers. The Victorian type of "Life and Letters" was a funeral oration, which forgot the facts into a rigid mold. The modern "debunkers" are equally unworthy. Those who "specialize" in sneering or denigration are classed as dishonest as those who conceal blameworthy truths."

* * *

Perhaps the greatest praise is reserved for Lytton Strachey. He is hailed as a healthy influence on biography, with his devotion to clarity and balance and careful portraiture. But is his art something new under the sun? For answer the writer cites George Cavendish, sixteenth century biographer of Cardinal Wolsey, who, using altogether different literary tools, produced a realistic portrait that marvelously the exacting modern standards.

The comparative method is used throughout the human torrent, from long and uneven course, on which sands Boswell and Pepys, Lord Chesterfield and D. H. Lawrence, Macaulay, Lockhart and many more have left their imprints. The influences and centuries traversed by all these characters are a rich common heritage. The reaches ahead, the writer concludes, will have their biographers who still seek for truth, but with new scientific means of learning about what influences human behavior.

—Ferd Gottlieb.

Linklater's Juan Roves Again

JUAN IN CHINA. By Eric Linklater. (Farrar & Rinehart, New York.)

JUAN MOTLEY, the picaresque character who stormed his way through the United States several years ago in that humorous and rather ribald fantasy "Juan in America," has been revived by the able Mr. Linklater. The hero is transplanted from a nudist colony under the warm California sun to Shanghai under Japanese bombardment. Love of Kuo Kuo, beautiful and patriotic young woman of China, causes Juan to forsake a humdrum time among the nudists for a series of astounding adventures in the boudoirs and battlefields of Cathay.

* * *

The hero is not long in Shanghai before he finds that Kuo's patriotic love for China dwarfs her passion for him. In fact, her only interest in him is in using him as a tool against the Japanese. About this time the Russian Siamese twins, Varya and Masha, find that their scientist-lover's interest in them is confined to such things as seeing whether a kiss for Varya sends her blood-pressure higher than Masha's. They tell him to go and make love to a guinea pig. Then Juan comes to their rescue in the midst of a Japanese air raid. So it goes. Juan is in demand wherever he appears and is always in brilliant conversational form.

But Juan nearly meets his Waterloo when he becomes involved in a tank deal with the Chinese army that would have done credit to the late Sir Basil Zaharoff. The men with whom he rubs shoulders in this enterprise of cross purposes are the Falstaffian Flanders, a delightful character who likes his liquor better than even his namesake did, Rocco, the Detroit gangster, Harris, a British war correspondent who knows his way around, and the omnipresent Hikohoki. The climax of the tank deal begins when the Chinese, learning that their tanks are plywood covered with tin, force Juan, Flanders, Harris and Rocco each to enter a tank and lead a charge of Japanese machine gunners. Juan's winning of victory despite the riddling of the tanks is about as amazing a feat of warfare as any that ever distinguished a knight of good King Arthur's court.

* * *

Linklater ignores the existence of persons who live anything like normal lives, just as he did in "Juan in America," and at times his story seems even too wild for a fantasy; but the conversation is sparkling and the irony is good for chuckle after chuckle. Reckless as Mr. Linklater and his characters are, they manage—sometimes by the skin of their teeth—to avoid overstepping the limits of decency.

—Robert Randolph.

Remarkable Novel

THE TRAMP AND HIS WOMAN. By Dorothy Charques. (The Macmillan Company, New York.)

HERE is a first novel which surmounts two rather serious handicaps — a tawdry title and a tawdry plot—proving to be an exceptionally well-written and sensitive interpretation of English rural life.

It is the story of three people: of Ellen Bown, the daughter of a small-town tradesman, who, after 14 years of wandering and degradation, is desperately seeking some means of re-establishing herself in respectability and security; of Annie, Ellen's 14-year-old daughter, sickly and old beyond her years, whose passionate attachment for Jim is the dominating force in her life; and of Jim "the Tramp," with whom Ellen and Annie are wandering the English roads, sleeping in Government vagrancy camps or in the open fields, and begging food from farmers' wives.

Ellen's attainment of her ambition, with its resulting tragedy for the other two, makes a sordid and somewhat sensational story, but so logically is it developed and so simply is it told against a background of what certainly seems to be authentic English rural life that it is thoroughly convincing.

It is in the development of her background that Miss Charques has done her best writing. Her pictures of the farm people, with their cheerful solidity and their homely gossip, are drawn with unusual sympathy and perception, and her descriptions of certain farm activities—the "harvest supper," the raspberry picking, the hay-making—are so cleverly done as to make the book well worth reading for these things alone.

—Doris Talbot Hetlage.

A Sane Appraisal Of Poe's Gift

EDGAR ALLAN POE. By Edward Shanks. (The Macmillan Co., New York).

JUDGMENTS on the work of Poe have varied widely. He has been called everything from "America's greatest poet, with tremendous world influence" to "the jingle man." He has been designated the father of the modern detective story. On the other hand, Sherlock Holmes, shortly after his debut, ridiculed Poe's famous detective, Monsieur Dupin. The best of Poe's short stories have been called perfect. They have also been called inhuman tales of horror, good only in inducing the creeps. In all this, American opinion has been, upon the whole, more disparaging than European.

For whatever reason, our generation's oral opinion of Poe has seemed to crystallize sanely into something approaching the definite. Written judgments, however, have been scarce. The present calm appraisal of Poe by the English poet, Edward Shanks, is therefore welcome.

* * *

Mr. Shanks believes Poe's poetry inherent, and very largely unexpressed; that Poe heard dark, lovely music not heard by other men; that, despite a fine technique, Poe found it difficult to put into words the visions these strange melodies cast before him; and that he had to depend upon the repetitious burden of his song rather than upon its notes to produce upon his reader the desired effect. It is just this partial and imperfect realization of his work that prevents his being placed among the first rank poets.

In his short prose, and particularly in his detective stories, Poe has achieved a position among the very greatest. He was first among short story writers to realize the full value of aiming at a single effect, and that everything introduced into a tale must have a direct bearing on it. In him there is nothing irrelevant, and there is no waste. His influence upon the short story can hardly be measured. Mr. Shanks deplores the lack of adequate Poe texts, and casts about for a scholarly American to prepare them. Evidently he has not learned of the new definitive edition of Poe now being prepared under the auspices of Columbia University by Dr. Thomas Ollive Mabbott.

The book reveals wide reading, critical acumen of a high order, and an ability to write calmly and entertainingly on a controversial subject. To the reader seeking a compact, modern approach to Poe this volume is recommended.

—Frederic E. Voelker.

THE BIBLE IN ART. Twenty Centuries of Famous Bible Paintings. Edited with Commentary by Clifton Harby. (Covici-Friede, New York.)

THIS handsome quarto volume contains 750 black and white illustrations and 12 in full color, representative of Christian art in successive phases. Included are pictures from the catacombs, mosaics and medieval manuscripts, as well as paintings of the later centuries. Accompanying the illustrations are a running commentary and verses from the Scriptures.

A Famous Family And Its Source

THE DU MAURIERS. By Daphne Du Maurier. (Doubleday, Doran & Co., Garden City, N. Y.)

UNLESS one has an overwhelming interest in the Du Maurier family—that Anglo-French combination of the early eighteenth century that gave Great Britain both distinguished authors and actors—and at least an outline knowledge of their triumphs, this latest tale-bearing by a descendant will not be completely enthralling.

* * *

For Miss Du Maurier, great-great-granddaughter of the Mary Anne Clarke to whom she attributes the family's genius, makes personages of individuals who can have little significance to the world at large and goes into family matters that will always be just family matters and not worth remembering.

Mary Anne Clarke was a delightful old reprobate. And reprobate she plainly is, in Miss Du Maurier's portrait. A lovely creature who came from the gutter, she induced the then Duke of York (1809) to grant an annuity for her support and that of children who could not have been his. The annuity, small as it was, allowed a certain freedom for literary and artistic pursuits; and lo, after a marriage of Mary Anne's daughter to a charming Frenchman, the Du Mauriers!

* * *

In the first generation was George Louis Palmella Busson du Maurier, known to the family and to this volume as "Kicky," and to the world as the author of "Peter Ibbetson" and "Trilby." Miss Du Maurier, who has published a biography of her father, Sir Gerald Du Maurier, the celebrated actor-manager, goes no farther than that, merely combining the elements that made the Du Mauriers and leaving them to posterity.

She has drawn a clear picture of the times in which they lived; she even has some of that nostalgic beauty which distinguished "Peter Ibbetson," but she has been unable to maintain throughout her work the richness that Mary Anne Clarke gives to its first part.

—Calvin McPherson.

Pushkin's Chief Work

EUGENE ONEGIN. By Alexander Pushkin. Translated into English by Dorothea Prall Radin and George C. Patrick. (University of California Press, Berkeley.)

A CENTURY ago this year, Alexander Pushkin, Russia's most celebrated poet, was killed in a duel at the age of 38. The hundredth anniversary of his death is now being commemorated on a national scale by the Soviet Government, which recently published a centennial edition of his complete works.

Pushkin was an aristocrat with pronounced nonconformist tendencies, as a result of which he served a brief term of banishment in Southern Russia. There was a strong African strain in his blood, as his portraits show. His mother's grandfather was one Hannibal, an Abyssinian prince who, having been taken as a hostage to Constantinople, was sold to a Russian envoy and became a favorite of Peter the Great who ennobled him.

* * *

"Eugene Onegin," a verse novel in eight cantos, is generally regarded as Pushkin's chief work. Previous to Babette Deutsch's translation, published last year, there had been only one complete English version of the poem, and that has been out of print for half a century.

Just what special merits as a translation the version here noted may have must be left to those familiar with the original to determine; but certainly Dorothea Radin reveals extraordinary skill as a verse-smith. The original stanza of 14 eight-syllable lines has been retained with only slight changes in the rhyme scheme, and an easy flow, which is said to characterize Pushkin's verse, is achieved. As for the poem itself, after making all possible allowance for loss in translation, something essential to greatness seems lacking. Fundamental attitudes and conceptions can scarcely fail to break through the barrier of language, even though beauty of detail and much of the original mood be lost. "Eugene Onegin" seems to be no more than a light, sentimental novel. Eugene, a youth of fashion, loves, and is loved by, Tatyana. His friend, Lensky, is similarly affected. There is a duel, and Lensky is killed. Tatyana marries another. Years after, she and Eugene meet again, but it can never be, for Tatyana is faithful to her wifely duty. That is the story told in 5000 lines.

Byronism, a violent epidemic in Europe during Pushkin's time, is strongly felt throughout, both in mood and manner. Passages of moderate but undeniable beauty in the translation may well be much more impressive in the original.

—J. G. N.

Humorous, Gentle, Wise

THEY CAME LIKE SWALLOWS. By William Maxwell. (Harper & Bros., New York.)

HERE is a book of common things, yet it is not at all ordinary. On the contrary, it is poetry—not because of beautiful words and striking phrases, but of something inherent in the matter, or, perhaps even more, something inherent in Mr. Maxwell. For the everyday people and events that make up the story, despite their commonness, are every one unique, as, to a "seeing eye," everything in life is unique. And Mr. Maxwell has been able to discern at the core of these age-old happenings their essential freshness. The book is like dawn; it is old; and yet there is dew on the grass, and none of it has ever been until now; the sun and clouds and air were never before like this. "They Came Like Swallows" is illuminated from within.

* * *

Elizabeth Morison is central in the story, and about her revolve the lives of the other characters: her husband, James, and their sons, Bunny and Robert. Elizabeth is as natural and strong and full of the grace of living as a great tree. Her quiet strength draws the other, lesser persons of the book into a pattern about her, and it is that pattern which is the subject of the book. Mr. Maxwell cares less for Elizabeth herself than he does for the various lines of force that radiate from her.

Perhaps the one word which best describes this story is "natural." Nothing of it is forced; nothing is unreal. The characters move easily, and the sentences flow with the cadence of ordinary speech. Like Elizabeth Morison, "They Came Like Swallows" is balanced. And, also like her, it is calm, humorous, gentle and wise. Few novels can boast virtues like these; and few can combine, as this one does, perfect simplicity with perfect beauty.

—W. L. Knickmeyer.

SPELLING BEES. The Oldest and Newest Rage. By Albert Deane. Illustrated by Dr. Seuss. (Frederick A. Stokes Co., New York.)

CONTAINS more than 50 spelling bees, oral and written, "graded for geniuses, fairly goods and nit-wits," with an explanation of the rules for conducting bees in the spelling fan's own home.

ACCORDING to reports received from 78 booksellers throughout the country, the books now most in demand stand as follows in order of popularity:

FICTION

THEATRES, by Somerset Maugham, reported by 55 booksellers out of a total of 78; **GONE WITH THE WIND,** by Margaret Mitchell, 53; **WE ARE NOT ALONE,** by James Hilton, 51; **DRUMS ALONG THE MOHAWK,** by Walter D. Edmonds, 46; **PARADISE,** by Esther Forbes, 41; **OF MICE AND MEN,** by John Steinbeck, 33.

NON-FICTION

HOW TO WIN FRIENDS AND INFLUENCE PEOPLE, by Dale Carnegie, 75; **AN AMERICAN DOCTOR'S ODYSSEY,** by Victor Heiser, M. D., 47; **THE NILE,** by Emil Ludwig, 35; **THE RETURN TO RELIGION,** by Henry C. Link, 32; **PRESENT INDICATIVE,** by Noel Coward, 27; **THE HUNDRED YEARS,** by Philip Guedalla, 24.

Boyhood in Oneida Community

MY FATHER'S HOUSE. By Pierrepont Noyes. (Farrar & Rinehart, New York.)

IT was a wise child that knew its own father in the Oneida Community, and a lucky child that could claim such a father as John Humphrey Noyes. To Pierrepont Noyes came this honor which colored and determined his childhood in the picturesque society established by his father in 1849 at Oneida, N. Y.

These religious communists followed the "Christian ideal" so far as to abandon marriage which they regarded as incentive to self-seeking, and with their theory of "stirpiculture" experimented with eugenics on a scale never before attempted in the world. But the perfection-seeking communists could not remain forever at peace with the orthodox clergy or with themselves. Pressure from without and internal dissension became so strong that, after 30 years of "success," a gradual dissolution set in. Stirpiculture was discarded for legal matrimony, members divided their communal assets into shares of stock and drifted away to make their fortunes in the outside world.

* * *

Pierrepont Noyes, one of 30 Noyes offspring, was born 20 years after the founding of the community. His book is the story of a child raised in the South Wing under the all-seeing eye of Papa Kelly, for children lived apart from their parents who, in turn, lived apart from each other.

Mr. Noyes analyzes his childhood with scrupulous accuracy, searching zealously through his memory for significant reactions and humorous anecdotes. At times the tale becomes monotonous, for the narrative depends almost entirely upon the subject matter for vitality. Yet the history of this, one of the most intelligent of the many religious fanaticisms that appeared in the nineteenth century, compels attention, and the child's point of view casts a new light on the whole affair.

—Jane Forder Stribling.

THE TRAIL OF GOLD. By Dane Coolidge. (E. P. Dutton & Co., New York.)

WITH a gold rush in Nevada as background, the author describes a young Westerner's fight for land, for gold and for the love of an Indian girl.

"Half Horse, Half Alligator"

THE THREE-HEADED ANGEL. By Roark Bradford. (Harper & Bros., New York.)

PHINIZY County, Tenn., was never a place for milksops. Even its aristocrats are a hard-working, hard-riding and straight-shooting lot, true Tennesseans of the "half hoss and half alligator" breed.

The aristocrats of Phinizy County all pursue the Three-Headed Angel: "First a man is required to gather an excess of worldly goods. Next, he must devote the leisure that comes with his riches to acquiring a polish of gentility. And finally, he must bring his riches and his gentility to some urban center where they can be displayed."

* * *

The most resolute and ambitious character in this Phinizy County chronicle is Joseph Goodner, who was a brush-hiding scalawag during the Civil War, realistically refusing to participate in a conflict of which neither his heart nor his reason approved. After the war he moves to Phinizy County to escape the odium of his patriotic neighbors, having prudently cached some gold pieces which purchase a great deal in the stricken post-bellum South. His brother, Wash, is an inveterate liar and a continual thorn in proud Joseph's side. Wash has caught, on the rebound, the frustrated daughter of a down-at-the-heels plantation owner. Her unnatural love for a cousin slain in war eventually leads to her suicide. Joseph's ardent pursuit of the Three-Headed Angel is embarrassed by the infiltration of white trash into his family and he is harassed by the fear that his war record will be discovered. Nevertheless he rises to dizzying heights in the community, and there ensues a sometimes confusing multiplicity of marryings, fights, involved relationships, and frequently extraneous excursions into whimsicality.

Mr. Bradford's chronicle of John Henry, Herculean roustabout of Negro legend, established the author as one possessing more than a casual knowledge of the rhythms and flavors of Negro speech. In the present work it is the robust talk of the poor whites that lends a convincing authenticity, whereas the conversation of characters higher in the social scale often falls into stereotypes and platitudes. Nevertheless, a persuasive grace pervades the tale, and some measure of human dignity is bestowed upon even the most degraded characters.

—Jack Conroy.

Camera Concoction

IN PICTURES. A Hollywood Satire. Pictures by Will Connell. Story by Nunnally Johnson, Patterson McNutt, Gene Fowler and Grover Jones. (T. J. Maloney, Inc., New York.)

SEVERAL of the boys—famous ones—got together in a back room in Hollywood and set out to draft a screen play. The procedure was a little crazy, the result a little crazy, but the story wasn't bad at that. It would hold up, would probably wow them from New York's Radio City Music Hall to the cinema centers of the backwoods.

A stenographer took down the proceedings, and last fall the Saturday Evening Post printed them. Now we have the Hollywood story conference, that example of lunacy on the loose, in book form, illustrated with 48 photographically lovely, always incisive and sometimes bawdy, illustrations by Will Connell, the West Coast's famous cameraman. The edition is one of those luxury books in big type and clean printing that would attract anyone's attention. —Calvin McPherson.

Assorted Thrills For Murder Fans

DEAD RECKONING. By Bruce Hamilton. (Simon & Schuster, New York.)

THE LAUGHING BUDDHA. By Carl Glick. (Lothrop, Lee & Shepard Co., New York.)

THE FALCON CUTS IN. By Drexel Drake. (J. B. Lippincott Co., Philadelphia.)

THE MOON SAW MURDER. By Carl Oliver. (The Macmillan Co., New York.)

THE CANDLE. By Linton C. Hopkins. (Lee Furman, Inc., New York.)

THE DEFRAUDED YEGGMAN. By Harry Stephen Keeler. (E. P. Dutton & Co., New York.)

THE detective novels this week represent a great variety of approaches. "Dead Reckoning" resembles Hull's "Murder of My Aunt" and Philpott's "Anniversary Murder," in that the reader sees the events through the murderer's eyes. It is an excellent character study of an egocentric person whose selfishness drives him to wife-murder.

"The Laughing Buddha" is a lively tale about the strange disappearance of oddly assorted persons all of whom leave behind them the image of a laughing Buddha. The amateur detectives are an editor of a news weekly and his sports writer. In addition to the exciting events portrayed, the author gives a witty account of metropolitan life. Solid entertainment guaranteed.

* * *

The Falcon returns to New York in "The Falcon Cuts In," saves a burlesque strip-tease queen from death and finds a Siberian death mask. This is one of the best of the series, since the Falcon's accomplishments are made more plausible than usual, and the author has given some attention to characterization. However, the book is marred, as are all of the others, by spots of over-writing.

"The Moon Saw Murder" is a conventional detective novel with the scene laid in a summer resort hotel. Beautiful but despicable Vashti Parr is discovered strangled and with a broken neck on the terrace below her room. Practically everyone in the hotel has a good reason for wanting her put away. Easy to solve.

* * *

"The Candle" is not quite as "different" as the blurb makes out. The only difference is that the high spots are run through in the first two chapters, and as a result the rest of the book seems anti-climactic. However, it is a fairly entertaining tale of an invention so pleasant in its implications that one scarcely minds its improbability.

"The Defrauded Yeggman" might justly be entitled "The Defrauded Reader." It is most unusual in its structure and demands a sequel. Three bums find themselves outside a small town in Texas which is hourly expecting an attack by air from a mad Mexican bandit. The book is a challenge to those who like to spend their time trying to trip the author up. It contains more careful detail than do most books of this nature.

—Dorothy Hinds Spear.

"THE THREE-HEADED ANGEL" By ROARK BRADFORD AND OTHER BOOKS REVIEWED ON THIS PAGE MAY BE SECURED THROUGH OUR BOOK SHOP Main Floor Balcony FAMOUS-BARR CO. CELEBRATED BY THE WAY BEST BOOKS ARE SOLD AND READ EVERYWHERE

...RDT

...HY SINCE ...NCE

...particular phase of t...

...son, a teacher of liter... ...College of the City ... ...is devoted to no c... ...he first requisite of ... ...obviously "truth to t... ...of the human life it p... ...ruth-tellers and conse... ...are found among be... ...d modern writers. T... ...ype of "Life and Liter... ...ral oration, which forc... ...into a rigid mold. T... ...bunkers" are equally u... ...hose who "specialize ... ...denigration are clear... ...st as those who conce... ...y truths."

* * *

...the greatest praise is r... ...Lytton Strachey. He ... ...healthy influence on h... ...ith his devotion to clar... ...lance and careful po... But is his art something ... the sun? For answe... ...cites George Cavendis... ...century biographer ... ...Wolsey, who, using alm... ...erent literary tools, pro... ...listic portrait that meet... ...exacting modern stand...

...parative method is used ... the human torrent's ...neven course, on whos... ...well and Pepys, Lo... ...and D. H. Lawrence. ...Lockhart and many mor... ...eir imprints. The mile... ...es traversed by all these ...are a rich common heri... ...eaches ahead, the writer ...will have their biogra... ...still seek for truth, b... ...cientific means of learn... ...what influences human...

—Ferd Gottlieb.

...orted Thrills ...Murder Fans

...NING. By Bruce Hamilton... ...Schuster, New York.)

...G BUDDHA. By Carl Glick... ...Lee & Shepard Co., New ...

...CUTS IN. By Drexel Drake... ...ncott Co., Philadelphia.)

...SAW MURDER. By Ge... ...Macmillan Co., New York.)

...By Linton C. Hopkins. (Lee ..., New York.)

...DED YEGGMAN. By Harry ...pler. (E. P. Dutton & Co...

...ective novels this week ...t a great variety of ap... ...."Dead Reckoning" re... ...Hull's "Murder of My ...nd Phillpott's "Anniversary ...' in that the reader see... ...through the murderer's ... an excellent character ... an egocentric person... ...shness drives him to ...

...ghing Buddha" is a live... ...out the strange disap... ...oddly assorted persons ... leave behind them the ...laughing Buddha. The ...tectives are an editor ... weekly and his sports ... addition to the exciting ...rayed, the author gives ...count of metropolitan ... entertainment guaran...

* * *

...n returns to New York ...licon Cuts In," saves a ...trip-tease queen from ...finds a Siberian death ... is one of the best c... ...since the Falcon's ac... ...nts are made more ...than usual, and the ...given some attention to ...tion. However, the book ...s are all of the others, ...over-writing.

...on Saw Murder" is a ...f detective novel with ...id in a summer resort ...utiful but despicable ... is discovered strangled ...broken neck on the ter... ...her room. Practically ... the hotel has a good ...wanting her put away.

...ve.

* * *

...dle" is not quite as "diffe... ...he blurb makes out. The ...ence is that the highb... ...rs through in the first ...rs, and as a result the ... book seems anti-cli... ...wever, it is a fairly en... ...ale of an invention so ... its implications that ... minds its improbabili...

...rauded Yeggman" might ...ntitled "The Defrauded ... is most unusual in its ...nd demands a sequel. ...s find themselves out... ...mall town in Texas ...urly expecting an attack ... a mad Mexican bandit. ... a challenge to those ... spend their time trying ... author up. It contains ...l detail than do most ...s nature.

—Dorothy Hinds Spear.

THREE-ED ANGEL"
ARK BRADFORD
AND OTHER OKS REVIEWED ON THIS PAGE AY BE SECURED THROUGH OUR
OK SHOP
Main Floor Balcony.
AMOUS-BARR CO.
OPERATED BY THE MAY DEPT. STORES CO.
GIFT AND KITCHEN SHOP STORE

...ONDS PICK UP SOME ...F EARLY-WEEK LOSSES

...mprovement Is Evident in Government and Other High Grade Issues.

By the Associated Press.

NEW YORK, April 24.—Some improvement was shown in several sections of the bond market today, although it was clear that caution continued to grope for a direction later.

U. S. Governments and high grade corporate issues were the principal beneficiaries of a selective light demand, while railroad bonds gained momentum on the upside. Other portions of the list held steady or fluctuated narrowly.

Turnover was light, even for a Saturday, although it exceeded by a small margin the previous like session. Bonds finished with sales of $5,483,000, face amount, compared with $5,330,000 a week ago.

The Federal list's upturn marked a reversal of trend over the past several days. While gains were moderate, they enabled a number of liens to reduce losses on the day to less than a point. Treasury 2¼s of 1954, the 2¾s of 1959, Federal Farm Mortgage 3¼s of 1964 and Home Owners' Loan 3s of 1952 accomplished this feat after closing off a point or more on the period at the end of Friday. Gains on the day ranged from 11-32nds of a point while losses on the week went to 26-32nds.

Accumulation of offerings in the railroad quarter may have been influenced by the threat of a strike by clerks, freight handlers and station employes in the New York area, although some observers felt this was too local to weight importantly. Others, however, said such a strike if called would command national interest because of its spreading possibilities.

The Associated Press average for 20 carrier loans declined .3 of a point to $53.3. Northern Western 4s rose ½ at 45¼, Canadian Pacific 4s lost .1 to 94½, Baltimore & Ohio 4½s fell ⅝ to 75¾ and St. Paul 5s of 1975 lost ⅝ to 30⅝. New York Central convertible 6s capped a week of reverses with a 2-point drop to 120¼.

The trend of the market stood even to worse with prime corporate loans finishing a shade higher. The Associated Press average for 10 low yield issues improved 2 of a point to 109.2.

Foreign showed little in the way of activity or trend.

VEGETABLE MARKET

ST. LOUIS PRODUCE MARKET, April 24.—The following report on prices paid here today to dealers by purchasers of mixed lots of fruits and vegetables was made by the "St. Louis Daily Market Reporter":

POTATOES—Idaho No. 1 russet burbanks, $2.60@2.65; No. 2, $2.30@2.35; Colorado McClures, $3; russet burbanks, $2.25@2.40; Wisconsin rurals, $2@2.50; No. 2, $1.70; Michigan rurals, $2.35@2.40; Minnesota and North Dakota, early ohios, $2@2.50; Ohio, $2.50@2.90; triumphs, $2.25@2.50; Maine cobblers, $2.65@2.75; Green Mountain, $2.50; No. 2, $1.85@1.90.

Track carlots—Idaho russets $2.50.

SWEET POTATOES—Texas triumphs, 50-lb. sacks, $1.60@1.85; No. 2, $1@1.25.

ARTICHOKES—California boxes, $2.75@3; half boxes $1.65.

ASPARAGUS—Pyramid crates, California, 24 inches, $2.25@3.25; loose, $1.75@2.25; Missouri $1@1.50; Illinois 75c@$1.50; home-grown, green 40c@$1, white 50c@$1 per doz. bunches.

BEANS—Florida hampers black valentine, $1.25@2.50; lima beans in pods, Florida hampers, $4.50; Texas bu. $3.50; Fava beans, Louisiana bu. $1.75@2.

BEETS—Texas half crates, $1.35@1.75. CABBAGE—Texas lettuce crates, $2.50@2.65; half crates $1.40@1.50; Louisiana 50-lb. sacks $1.50; lettuce crates $2.50; Alabama half crates $1.15@1.20; 100-lb. sacks $1@2; 50-lb sacks 75c@$1.35; Georgia 1½-bu hampers, $1.50.

CABBAGE PLANTS — Georgia, Mississippi and Texas, 75@87½c per 1000.

CARROTS—Texas half crates, $2.40@2.50.

CAULIFLOWER—California pony-crates, $1.35@1.65.

CELERY—Florida crates, $1.50@2.50; per box, 50c@$1; California half crates poor, 50@75c.

CHIVES — Home-grown lettuce boxes, 25@30c.

CUCUMBERS—Indiana hothouse 2-dozen, $1.25@1.75; 1 dozen, 80@90c; Florida bu baskets, $4.25@5.

EGGPLANT — Florida 1½-bu crates, $2.75@3.75.

ENDIVE — Imported French 10-pound cartons, $2.50; Louisiana bu, $1.15; California lettuce crates, $3.15.

ESCAROLE—Louisiana, bu, $1.

GARLIC—California, 7@7½c per pound.

GREEN ONIONS — Home-grown silver skins, 10@15c per dozen bunches; leeks, 20c.

GUMBO—Cuban 6-pan crates, $4.50.

HORSERADISH—Home-grown bulk, per cwt., net to growers, No. 1, $16.50@18; No. 2, $9.50@10.

KALE—Home-grown bu boxes, 5@10c.

KOHLRABI—Louisiana 30@35c per dozen bunches.

LETTUCE—Arizona 4 and 5 dozen $2 @$2.75; poor 60c@$1.50; 6s $2.25@2.50; Indiana 15-lb baskets leaf $1.50; Illinois 15-lb baskets leaf $1.25; Missouri 15-lb baskets leaf $1.25; Michigan 15-lb baskets $1.00@$1.50; Kansas 10-lb baskets leaf 75@90c; home-grown bu boxes hothed 25@40c.

MUSHROOMS — Missouri 1-lb cartons 20@25c; Illinois pounds 25c. Receipts, 500 pounds.

MUSTARD GREENS — Mississippi bu 50c@$1.00; Arkansas bu 90c@$1.00.

OLD ONIONS—50-lb. sacks, Michigan yellow, $1.15@1.25.

NEW ONIONS—Texas 50-lb. sacks yellow Bermudas, $1@1.65; boilers, 90c@$1; wax, $1.15@1.65.

ONION PLANTS—Texas Bermuda yellow, wax and valencias, crates (6000), $1.65@1.75.

ONION SETS—Illinois, bu sacks, yellow, $1.75@3; red, $1.75@2.

PARSLEY—Home-grown 10@20c per dozen bunches; Louisiana bu $1@1.10.

PARSNIPS — Midwestern bu $1.40; home-grown bu boxes 65@75c.

PEAS — California telephone hampers $2.25@2.75; Mississippi hampers claxons $2.50.

PEPPERS—Florida 1½-bu crates $3@4.50; hampers $2.25@3.50.

RADISHES—Arkansas cherry reds, bu baskets 75c@$1.10; tips 50c; white $1.

RHUBARB—Home-grown 20@50c per dozen bunches.

ROMAINE—Louisiana bu $1.15.

RUTABAGAS — 50-lb sacks Canadian waxed 75@85c.

SASSAFRAS—Bark of root, home-grown 10@15c per dozen bunches; Indiana, 20c.

SPINACH — Home grown bu boxes 50c@$1; Kentucky bu, 50@75c.

SQUASH—Florida hampers white, $3@$3.50; Texas bu., $2.75.

SWEET POTATOES — Louisiana bu Yellow Puerto Ricans $2.65; Tennessee hampers nancy hall $1.50@1.75; seed, 85c@$1; home-grown nancy hall, bu box, $1.40@1.50; seed 65@85c; red nansemond $1.50; seed 65@85c.

TOMATOES—Mexican repacked lugs, 6s 10-pound baskets, $1.15@1.25; original lug, $2.60@3; Florida original lugs, $4.

TURNIPS—Mississippi bu, 90c@$1.

TURNIP TOPS—Mississippi bu baskets, $1@90c; home-grown bu boxes, 35@50c.

FRUIT MARKET

ST. LOUIS PRODUCE MARKET, April 24.—The following report of prices paid here today to produce dealers by purchasers of mixed lots of fruits was made by the "St. Louis Daily Market Reporter":

APPLES—Bu baskets Missouri and Illinois golden delicious, $1.25@2.50; jonathan, 50c@$1.75; ben davis and gano, $1.25@1.35; willowtwig, $1.40@2; winesap, $1.65@2.

Virginia bu winesaps, $2@2.25; gano, $1.85; golden delicious, $2.35@2.50; bbls. ben davis, $4.40@5.

Washington boxes red delicious, $2.75@3; winesaps, $2@2.25; roman beauty, $2@2.50.

AVACADOS—California lugs, $2.85.

BANANAS—40-lb. boxes, $1.60@1.70; stems, per lb., 3¾@4c.

HONEYDEW MELONS—South American standard crates, $2.50.

LIMES—Mexican 50-lb. boxes, $5.

STRAWBERRIES — Louisiana, 24-pint crates, $2.25@2.75; Mississippi, 24-quarts, $3.75@4.50.

Range of citrus fruit prices at auction yesterday (last session of week) was as follows:

ORANGES — California boxes, $2.50@$3; Florida, $3.15@6.

PINEAPPLES — Cuban crates, $2.65@3.

LEMONS—California boxes, $5.15@6.25. Jobbing price ranges, 25@50c a box more.

NEW YORK CURB

By the Associated Press.

NEW YORK, April 24.—Following is a complete list of transactions today on the New York Curb Exchange, giving sales, high, low and closing prices on all stocks and bond transactions:

SECURITY.	Sales	High.	Low.	Close.
STOCKS.				
†Aero Sup M E	*70	69	68½	68½
Ala Po $6 pf 6		147½	134	140
Alum Co Am	14	117¾	117	117
Alum Co pf 6	3	117¾	117	117
Alum Ltd	*350	112	105	106
do pf 6	3	128½	128	128
†Am Airlines	1	24⅜	24⅜	24⅜
Am Book 4	*10	68½	68½	68½
Am B Board ⅛g	5	20⅝	20⅛	20⅝
†Am CP&LB	2	4⅝	4⅝	4⅝
Am & F P war	1	3¼	3¼	3¼
Am Cyan B .60	25	29⅝	28	29
Am G&E 1.40	28	36¼	36	36
do pf 6	*50	110	109¾	110
†Am Gen	2	10⅝	10⅝	10⅝
†do $2 pf 2	*50	33¾	33¾	33¾
Am L&T 1.20a	2	19¼	19¼	19¼
Am Mfg	2	50¾	49½	50
Am Maracaibo	1	1¾	1¾	1¾
Am Meter ⅜g	1	44	44	44
Am Sup Power	15	1¾	1¾	1¾
†Ang Wupp .20a	5	7	6⅞	7
Apex Elec	1	32½	32½	32½
Arcturus Rad Tube	3	7	6⅞	7
Ark Nat Gas	7	8¼	8¼	8¼
do A	53	8¾	8¾	8¾
do pfd	1	8⅞	8⅞	8⅞
†Art Met Wks .80	1	13¼	13¼	13¼
†As G & E A	13	3¼	3⅛	3⅛
As Laund	1	½	½	½
Atl Cst Fish .35g	1	9	9	9
Atl C L Co 2¼a	1	52¼	51½	51½
Atlas Corp war	24	2¼	2¼	2¼
†Austin Silver M	3	2⅜	2⅜	2⅜
Bab & Wil 2g	1	125	124	125
Baldwin Bond rts	4	2½	2½	2½
†Barium Sta Steel	1	2½	2½	2½
†Bellanca Aire	1	6⅝	6⅝	6⅝
Bell Tel Can 6	*10	160	160	160
†Berk & Gay Fur	13	2⅜	2⅜	2⅜
†Berk & G F war	5	1¾	1¾	1¾
Bliss E W	5	18½	18¼	18¼
Blue Ridge .15g	1	3	3	3
†Blue R cv pf 3h	4	47	46¾	46¾
Bow R Bear 1g	1	31	31	31
Brown Bit H	3	2	2	2
†Bryant Mach ⅛g	3	19½	19½	19½
Breeze Corp	1	11	11	11
Brill B	2	5	5	5
Br Am Tr B .552g	6	31	31	31
do reg .552g	3	31	31	31
Bruck Mills pf	1	75	75	75
Brown Co pf	1	2	8½	8¼
†Brown F Distr	2	8½	8¼	8¼
Buf N & E P pf 1.60	3	24¾	24⅝	24⅝
do 1 pf 5	*50	101	101	101
Burco cv pf 3	2	37¼	37¼	37¼
†Cab Prod vtc	1	1	1	1
Can Marc Wire	1	2	2	2
Carib Syn	10	2¼	2¼	2¼
†Carnegie Met	3	2⅜	2⅜	2⅜
Carrier Corp	11	52½	52	52
Carter JW .20g	1	11⅛	11⅛	11⅛
†Casco Pro 2¾g	1	28	28	28
Catalin Am	1	7⅞	7⅞	7⅞
Celluloid	*50	52¼	52¼	52¼
do pf	1	3⅞	3⅞	3⅞
Cen & Sw Ut	1	3⅞	3⅞	3⅞
Cen H G&E .80	13	15⅞	15½	15½
Cen St El	1	1½	1½	1½
do pf 7	*50	16¼	16¼	16¼
Cen S E cv pf n	*25	15⅛	15⅛	15⅛
†Centri P .40	3	5⅝	5⅛	5⅛
Chesebro 4a	*50	120	120	120
Chief Cons	1	1⅛	1⅛	1⅛
Cities Service	20	1⅝	1⅝	1⅝
Cit Serv pf	13	52½	51½	52
Cl & Su Ho .30	1	4¼	4¼	4¼
City Au St .15g	3	11	11	11
Clark Cont .10g	1	3⅜	3⅜	3⅜
Claude Neon Lts	1	2⅞	2⅞	2⅞
†Cleve Tract	1	13½	13½	13½
†Colon Develop	21	5⅝	5	5⅝
†Colon Dev cv pf	2	4	4	4
†Colon Pat War	1	18	18	18
Colts Pat F ⅜g	13	67⅝	67⅝	67⅝
Col G&E pf 5	*25	77	77	77
Col O & G	6	8⅜	8⅜	8⅜
Com Distrib	1	1⅝	1⅝	1⅝
Coml & So war	12	⅛	⅛	⅛
†Com Pub Svc 1a	1	29	29	29
†Compo Sh M 1	1	16	16	16
†Cons Aire	6	26⅛	26⅛	26⅛
Cons Gas Mfg	19	8⅝	8⅝	8⅝
†ConsG&EBa 3.60	3	75	75	75
Cons Sti Corp	2	13⅞	13⅜	13⅜
Cont Roll & Stl	5	22	21⅜	21⅜
†Cooper-Bess	1	26¼	26¼	26¼
do pf	1	54	54	54
†Cord Corp .25g	5	4¼	4¼	4¼
†Cosden Oil Me	1	2½	2½	2½
Creole Pet ⅛e	14	33⅜	33⅛	33⅛
Crocker Wh	2	14⅜	14⅜	14⅜
†Croft Brewing	16	13-16	¾	¾
†Crown Cork Int	8	2¾	2¾	2¾
†Crown Drug .20g	1	3¾	3¾	3¾
Cuban Tob	4	7⅜	7⅛	7⅜
†Cusi Mex	67	⅝	5-16	⅝
Darby Pet ½	1	15¼	15¼	15¼
†Dayton Rub	1	25¾	25¾	25¾
†Decca Rec	9	7⅞	7½	7½
†do pf 2k	*50	80	79	79
†Detr Gasket	1	17½	17⅜	17⅜
Detroit G I .80e	2	15½	15½	15½
Dom S & Coal	1	20	20	20
Dow Chem .75g	7	140	138¾	139½
†Dubilier Con	1	3½	3⅛	3½
Duro Test .10g	2	7⅜	7⅛	7⅜
Duke Power 3	*50	70	70	70
Eagle P L .10g	5	20½	20½	20½
East G & F	3	7	7	7
do 6 pf war	*50	46	46	46
East Sta Corp	1	4⅝	4⅝	4⅝
do A pf	1	70	70	70
do B pf	1	68	68	68
†Eisler El J pct f	1	1	1	1
El Bond & Sh	30	20½	20½	20½
do pf 6	5	76	76	76
do 5 pf 5	1	68½	68½	68½
†Elect Share	1	4	4	4
Emp G&F 8 pf	*50	73½	73½	73½
do pf	*50	67	67	67
do 6 pf	*50	65½	65½	65½
†Equity Corp	55	2½	2⅜	2⅜
Evans Wallo	1	1⅝	1⅝	1⅝
Ex-cel-o A&T .20g	5	23⅝	23	23
†Fairchild Av	5	6⅜	6⅛	6⅜
†Falstaff Brew	2	9¾	9¾	9¾
†Fedders M ⅛g	2	14¾	14	14¾
†Ferro En ⅜g	2	39	39	39
†Fidelity Brew	2		13-16	¾
Fisk Rub	15	15⅝	15⅛	15⅝
do pf 6	*50	81	80¼	80¼
Ford MCa 1	2	24¼	24	24
Ford M L .181e	21	7¼	7⅛	7⅛
†Fruehauf	4	13¾	13¼	13⅜
†FroedGcvpf 1.20	1	18½	18½	18½
†Gen Alloys	3	4⅛	4	4
Gen E L .565e	1	20	20	20
Gen Fire ¼g	5	20½	19	20
Gen Invest	11	1⅛	1⅛	1⅛
do war	1			⅛
Gen P S pf 6	*50	79	78	78
†Gen Tel ¼g	4	19¼	18¾	18¾
Gen T & Rub	7	33¾	32¾	32¾
do A pf 6	*30	106½	106½	106½
Glen Al 1¼g	3	12	12	12
†Gorh Inc pf	1	6	6	6
†do pf	*50	38	38	38
†Grand N Films	1	2¾	2¾	2¾
Gt A & P 7 pf	*10	105½	105½	105½
Greenf T & D	3	16	15½	15½
†Groc Str Prod	3	5¼	5¼	5¼
Gulf Oil ¼g	5	56¾	56½	56½
†Hartman Tob	1	2¾	2¾	2¾
†Harvard Brew	2	2⅜	2⅜	2⅜
†Hecla Min .45g	5	18	17¾	17¾
Heyden Chem 2	1	41⅞	41⅞	41⅞
Holl Gold .65a	7	12¼	12¼	12½
Holt HenryA .20k	1	8½	8½	8½
Horn & Hard 2	*30	37	37	37
do 5 pf 5	*30	107½	107½	107½
†Hud Bay M&S 1	10	31⅝	30⅝	30⅝
Humble Oil ⅜g	4	82¼	82	82
Huyl Del pf st	1	20	20	20
†Hygrade Fd	2	4½	4½	4½
Ill P & L $6 pf	*250	57¼	57	57
Imp Oil Can ⅛a	14	22	21⅞	22
Ind Ter Ill A	2	3¾	3¾	3¾
do B	1	3¾	3¾	3¾
Ind Pipe L .30g	1	16	16	16
Indus Finan pf	*50	15	14½	14½
Ins Co N Am 2a	*150	68	67	68
Inter Pet 1¼a	5	35⅞	35½	35½
†Inter S Raz B	1	1	1	1
Inter Util B	8	2¾	2¼	2¾
†Inter Vita ¼	10	5⅞	5⅝	5⅝
Int Hos Sup 2½	4	39½	39⅜	39½
Inter Pow Del pf	*110	13¼	13	13¼
Inv Roy .06a	1	⅝	⅝	⅝
Iron Fire vtc 1.20	1	23⅜	23⅜	23⅜
†Irv Air Ch 1	1	14⅛	14⅛	14⅛
†Jacobs Co 1	1	16¼	16¼	16¼
Jones & L Steel	3	114½	112	112
†Ken Rad T	1	22	22	22
Kings Cou L pf87	*10	80	80	80
†Kingston Pro .40	20	6¼	5⅞	5⅞
Kings Co Lt pf D5	*10	59	59	59
†Kerby Pet	3	6¾	6½	6⅝
Kirk LakeGM .08e	1	1½	1½	1½
†Knott Cor .10g	1	12½	12½	12½
†Krueg Brew 1a	1	17¼	17¼	17¼
Lake Sh M 4	5	51¾	51¾	51¾
Leh C & N .30	5	9⅝	9	9¼
†Leonard Oil	12	1⅜	1⅜	1⅜
†Lion Oil 1	21	23⅞	22⅞	22⅞
†Lockheed Aire	7	13	12½	12½
Lone St Gas .20g	9	11⅜	11⅛	11⅜
Long Is Lt	3	4½	4½	4½
Long Is L pf 7	*20	82	81½	81½
†Louis L&E .40	2	12¾	12¾	12¾
†Lynch Corp 2	1	39½	39½	39½
†McCord Rad B	2	8¾	8¾	8¾
McWill Dredg 2	5	30	28	28
Marion St Show	1	17	17	17
Massey Harris	5	13¾	13¼	13¼
†Master Elec 1	2	25	25	25
†Mead John 3a	*35	118¼	118¼	118¼
†MemphNGas ⅛e	1	5⅛	5⅛	5⅛
Mesabi Iron	15	1	1	1
†Mich Bumper	6	2⅝	2¼	2⅜
†Michigan Sug	1	10	9⅞	10
Michigan Sug	1	1¼	1¼	1¼
MidSt Pet A vtc	4	5¾	5¼	5¾
do B vtc	13	1¼	1¼	1¼
†MidWestAbras	1	3½	3½	3½
Mining Corp Can	7	3¾	3½	3¾
†MockJYoeh .15g	2	14¼	14	14
†Molybdenum	6	9⅝	9⅝	9⅝
Mont Ward A 7	*10	143	143	143
Mount Prod .60	1	6½	6½	6½
Mur Ohio M.40g	2	22	22	22
Nat Baking	3	12¼	11¾	12¼
†Nat Bellas Hess	11	2¼	2¼	2¼
N B & S 1⅛g	*250	55	54	54
Natcon Corp 1	1	12½	12½	12½
Nat Fuel Gas 1	2	16⅝	16⅝	16⅝
Nat Leather	1	1	1	1
†Nat Oil Pd .30g	1	42	42	42
Nat Refining	1	10¼	10¼	10¼
Nat Service	1	⅝	⅝	⅝
Nat Sug Ref 2	2	28½	28½	28½
†Nat Rub Mch	16	16½	15⅞	16¼
Nat Trans ⅛e	1	10½	10½	10½
†Nat Un Rad	1	2½	2½	2½
†Nelson H	1	15	15	15
†N H Clock 1½	4	24⅞	24½	24½
N J Zinc 2a	*150	63	62½	63
†Newm Min ⅜g	2	118	118	118
NYP&L 6pf 6	*40	100	100	100
N Y Tel pf 6½	*50	117¼	117¼	117¼
†Ning Hud Pow	6	12¼	12	12¼
Niles-Be-P ½g	2	44¾	44	44
†Niplssing Mn ¼g	1	2⅝	2⅝	2⅝
†Noma El .40g	1	3⅞	3⅞	3⅞
Nor Am L & P	1	47⅞	47⅞	47⅞
Nor ARayA½g	3	47½	46⅞	46⅞
†do B ½g	1	47¼	47¼	47¼
†Nor Con Tex .15g	1	2⅛	2⅛	2⅛
Nor I PS 6pf¾k	*10	80	80	80
Nor Pipe L ⅜g	1	11¼	11¼	11¼
Nor St P A	3	25¼	24½	24½
†Novadel-Ag 2	2	32	32	32
Ohio Br B ⅜g	*50	58¼	58¼	58¼
Oh Pub Svc pfA7	*10	104	104	104
†Oilstocks .40a	1	13½	13½	13½
†Okla Nat Gas	3	12⅛	11⅞	11⅞
†Oldetyme Dist	5	4¼	4¼	4¼
Pac G&ElPf 1½	1	29¾	29¾	29¾
Pac Lighting pf5	*75	104¾	104¾	104¾
†Pan Am Air .1	4	64⅞	63¾	63¾
†Pantepec Oil	22	6⅝	6¼	6⅝
†Pender Gr B	1	11⅝	11⅝	11⅝
Pennroad ⅛e	59	4⅛	4⅛	4⅛
Pa P&Ll A 1½	1	13	13	13
Pa P&L 7 pf	*40	105	104¾	104¾
Pepperell 6	*75	145	144	144
Phila El Pow pf2	*25	33½	33½	33½
†Phoenix Sec	4	9¾	9½	9¾
†Pierce Gov .15g	6	29¾	29	29¾
Pines Winterfront	1	3¼	3¼	3¼
†Pioneer Gold .40	4	4⅞	4¾	4⅞
†Pitts Forg	2	23	22¾	23
Pitts L E 2½g	*20	106	106	106
†Plough 1.20	1	17	17	17
†Potrero Sugar	1	3¼	3⅛	3⅛
Powd Spec .60	5	13¾	13½	13½
†Pratt & L ½g	1	35½	35½	35½
Premier Gld .12a	7	2⅞	2⅞	2⅞
Prosperity B	1	15	15	15
†Pruden Inv	2	13¼	13¼	13¼
P S Ind $6 pf	*120	32¼	31½	32¼
Raym Conc ⅛g	1	42	42	42
do pf $ Asx	1	50¼	50	50
Raytheon Mfg N	1	16	16	16
†Red Bank Oil	1	14¼	14¼	14¼
†Reiter-Fost	6	1¼	1¼	1¼
Reli Elec&En ⅛g	1	24½	24½	24½
Reybarn Inc	3	5¼	5¼	5¼
Richmond Rad	2	6	6	6
†Root Pet	3	2⅜	2⅜	2⅜
†Royal Type ⅜g	1	97	97	97
†Rustless I & S	8	16¼	16¼	16¼
Ryan Cons	1	5⅞	5⅞	5⅞
†St Anth Gold	1	3-16	3I-6	3I-6
St Regis Pap	1	9¾	9¾	9¾
do pf	*25	109¾	109¾	109¾
Segal Lock	1	2¾	2¾	2¾
Selberling Rub	2	8½	8½	8¾
†Selected Indus	6	3¼	3¼	3¼
†SelInd al ctf5¼	*150	100	100	100
†do pr pf 5½	*150	97½	97½	97½
†Severay Aire	4	4¾	4¾	4¾
†Shattuck Denn	16	18¼	18	18
Sherwin-Wms 4	*50	136¾	136¾	136¾
†Sim Hard & Pt	1	5	5	5
†Sonotone	2	1¾	1¾	1¾
†Sos Mfg ⅛g	1	6⅞	6⅞	6⅞
So Penn O 1½a	1	43	43	43
So Cal E p 1½a	*20	37½	37½	37½
†South Roy .10g	5	10	10	10
Span Gen	2	½	½	½
Stand Dredg	1	4⅝	4⅝	4⅝
†Stand Inv pf	1	54	54	54
†St Oil Ky I	4	19¼	19¼	19¼
†St Oil Neb ¼g	2	13	13	13
†St Oil Ohio	31	3⅜	3⅜	3⅜
St Pow & Lt	15	4¼	3⅞	4
†Stand P ⅛g	3	19	18¾	18¾
†Stan SilL .01g	6	⅛		⅛

Stocks, U. S. Government Bonds and Commodities Falter Anew in Week's Trading After Cautious Beginning

Inflation Possibility Discussions and Fear of Advancing Retail Prices Meeting Consumer Resistance Cited in Market.

By the Associated Press.

NEW YORK, April 24.—Stocks took another nose-dive in today's market, many leaders dropping fractions to 3 or more points to new year's lows in the most active Saturday dealings in six weeks.

Analysts, trying to put a finger on the cause of the third successive setback, found nothing outstanding in the immediate news.

But a number of factors were cited which taken together, it was said, may have gone a long way toward shaking confidence of recovery contingents.

Among these were: revival of discussion in Wall Street over the Government's gold-buying policy and the possibility, despite official denials any change was contemplated in the present price of the yellow metal, that some step may be taken to stem the heavy flow from abroad; growing doubts industry will be able to hike prices of goods sufficiently to offset mounting payrolls and operating costs; possibility of at least a recession in business over the next few months, and realization labor controversies are still a matter of serious consideration for corporations. Larger selling from abroad was reported.

Talk of possibility of consumer resistance to advancing retail prices also was cited.

Closely studied in Wall Street circles was the President's budget message. The opinion expressed by one quarter was that it provided a good working basis for the gradual realignment of income and outgo. However, many commentators said traders would likely await detailed working out of the problem before regarding it as an active market influence.

Chart students were impressed with the way the list steadied at the close on Friday after the abrupt downward jolt. It meant, they said, that much money was probably waiting and ready to slide quickly into the market in search of employment.

Bond Market Drifts Lower.

The bond market drifted lower. Under pressure were U. S. Treasury obligations and, in the corporate sector, industrials and rails.

Investment circles said considerable confusion still prevailed over the credit outlook and the revival of officially denied rumors there might be a lowering of the U. S. gold-buying price.

In Government bond quarters, it was suggested that when banks complete their reserve requirement adjustments many institutions might find themselves with more funds than estimated earlier. A good part of this capital, it was believed, would possibly find its way into long-term Federal issues.

Sales during the week amounted to 6,381,379 shares, compared with 6,635,860 a week ago and 8,996,180 a year ago. Total sales from Jan. 1 were 184,435,235 shares, compared with 210,088,553 a year ago and 70,338,413 two years ago.

Ticker Out at Week-End.

The list displayed some steadying tendencies at the start of Saturday's trade. For half an hour declines were moderate. Then a flood of offerings was unloosed on trading forces and virtually all sections toppled. The downward rush put the ticker tape behind for a few minutes.

The flurry was comparatively brief and mild support soon put in appearance. Later activity was slow, but extreme losses were reduced in numerous instances before the close.

There were a number of resistant spots in evidence during the erratic session. Steels and motors bucked the trend for only small declines as production in both these fields was reported holding at post-depression peaks. Some rails retreated only a trifle. Aiding the transportation department were expanding freight loadings and the possibility of still heavier shipments this fall when larger crops start to move.

The Associated Press average of 60 stocks was off .6 of a point at 69, only .3 of a point above the 1937 bottom. On the week the average was down a full point. Transfers amounted to 807,640 shares compared with 444,100 last Saturday.

The wide distribution of declines was shown by the fact that of 745 issues traded 538 were lower, 70 higher and 137 unchanged.

Some of the Losers.

The share division received no aid from bonds or commodities, the majority finishing highly mixed. Wheat at Chicago was off ¼ to up ⅜ and corn was ½ up to down 1⅝. Cotton regained 5 to 30 cents a bale. U. S. Government securities improved after an early dip.

Conscipuous share losers included American Telephone at 166, Western Union 64. Westinghouse 137½, American Smelting 86½, Schenley 43⅜, Sears Roebuck 85½, Montgomery Ward 55¼, Loew's 79½, du Pont 155½, Continental Can 55, American Can 99, U. S. Rubber 61⅜, Marshall Field 25, Air Reduction 72, B. W. Green 59¾, Homestake Mining 360, Seaboard Oil 47. Standard Oil of N. J. 66½, National Supply 92 and S. H. Kress 34.

Just a shade lower were U. S. Steel at 110½. Bethlehem 88¾, Chrysler 115½. N. Y. Central 48¾, Southern Railway 38½, Consolidated Edison 38½, Kennecott 56⅞ and Paramount 22⅝. Unchanged were General Motors and Anaconda. Slightly improved were North American, Public Service of N. J., Dome Mines and International Nickel. Union Pacific was up 2 at 146.

Day's 15 Most Active Stocks.

Sales, closing price and net change of the 15 most active stocks: Param Pict, 35,300 shares, 22¼, down ⅝; Republic Stl, 27,800, 40⅞, down ½; Gen Mot, 22,800, 58½, unchanged; U S Steel, 16,800, 110½, down ½; N Y Central, 16,100, 48⅝, down ½; Texas Corp, 13,800, 61¼, down ⅝; Cont Bank, 11,700, 3¼, unchanged; Socony-Vac, 10,600, 19⅝, down ⅛; Radio, 10,400, 10, unchanged; Callahan Zinc, 9500, 4⅛, up ⅛; Goodyear T & R, 8700, 43¼, down ⅜; Mont Ward, 8300, 55¼, down 2¼; Yellow Trk, 8200, 30⅝, down ⅝; Gen Elec, 8000, 52⅝, down 1⅜; Anaconda, 7800, 55⅞, unchanged.

COMMODITY PRICES AGAIN GIVE GROUND

Metals Lead Movement Despite Substantial Rally in Grain Market.

By the Associated Press.

NEW YORK, April 24. — Commodity prices continued to give ground last week under leadership of the metals, despite a substantial rally in the grain markets.

Copper dropped a cent a pound to 14½, compared with its recent high of 17 cents, and set the pace for other non-ferrous metals.

Commodity men said the industry has been fishing for a price level that will bring buying into the market, holding little the red metal changed hands on the way down. Most important consumers are reported to be well supplied for the present, while some buyers are known to have contracted for more than they actually needed for months to come during the late boom.

Drop in Index Figure.

The Associated Press weighted index of 35 important wholesale staples dropped to 93.87 per cent of the 1926 average from 94.26 a week ago, and compared with 74.33 in the same period last year.

Agricultural commodities rallied briskly immediately following limit breaks in grains at Winnipeg, a flood of buying orders turning the tide. Thus although a heavy winter crop harvest is in the offing, spot supplies were sufficiently low to bolster the market.

Corn led the upturn in this group, with wheat chalking up a slight advance; rye and cotton also gaining. Livestock was mixed; hogs and cattle eased fractionally, while lambs improved.

Industrial raw materials were weak. Steel scrap reflected the appearance of increasing supplies, brought out by unusually high prices. Tin, zinc, turpentine and burlap also slipped. Rubber and bituminous coal edged ahead.

Textile quotations fell away for the third week; wool, cotton cloth and silk concurring. Analysts hold production recently has far outstripped consumption, that stocks have been piling up.

What Index Shows.

Foods slumped to new low ground for the years as eggs, sugar, coffee and butter reacted. The Department of Agriculture stated part of the weakness was seasonal; in butter and eggs, for example. Cocoa recovered, however, and lard pushed ahead as spring shipments of hogs loomed smaller than earlier.

The index, with its components, based on 1926 as 100, compared as follows:

35 commodities	— 93.87	94.26	74.33
		Prev.	Year
	Apr. 23	Week.	Ago.
Industrial	— 97.24	97.72	78.75
Food	— *70.87	71.56	67.60
Livestock	— 99.73	100.59	83.81
Agricultural	—109.06	107.44	75.47
Textile	— 80.64	81.72	60.97
Non-fer. metal	— 96.29	100.56	68.35

*New 1937 low.

WALL STREET BRIEFS

NEW YORK, April 24.—General sales offices of American Steel & Wire Co., subsidiary of United States Steel Corp., are being moved to Cleveland from Chicago in order to centralize them at the company's headquarters. Regional sales offices will be maintained in New York, Chicago and Baltimore.

First quarter business of General Fireproofing Corp. was 50 per cent greater than for the same period last year, George C. Brainard, president said.

National Supply Co., of Delaware, has notified the New York Stock Exchange of a proposed change in the authorized common stock from 500,000 shares, $25-par, to $1,500,000 shares, $10-par, with each present share to be exchanged for three new ones.

Southern Pacific Railroad has not abandoned it's plan for eventually making the St. Louis Southwestern part of its system, but no satisfactory plan for the merger is available or practicable at this time, Hale Holden, chairman, said. He expressed a hope, however, that a sale or lease of the Cotton Belt could be arranged eventually.

BAR GOLD, SILVER AND MONEY

The St. Louis Clearing House Association reported clearings for April 24, 1937, $12,700,000; corresponding day last year, $11,300,000; this year, $1,515,800,000; corresponding period last year, $1,322,600,000. Report of debits for April 23, 1937: Debits to individual accounts, $22,800,000; total to date, $2,209,900,000; debits to banks and bankers' accounts, $11,500,000; total to date, $1,068,100,000. Combined debits to individual and bank and bankers' accounts, $34,300,000; debits to date, $3,279,000,000.

MONTREAL, April 24.—Silver futures opened steady, 5 higher to 10 lower. May 44.65b; July 44.60b; September 44.60b.

LONDON, April 24.—Money and discount rates unchanged.

LONDON, April 24.—Bar silver firmer, up 3-16 at 20⅛d. (Sterling price equivalent to 45.20 cents.)

LONDON, April 24.—Bar gold advanced 1 penny to 140s 9½d. (Sterling prive equivalent to $34.72.)

NEW YORK, April 24.—Bar silver nominal; no quotation.

MONTREAL, April 24.—Silver futures closed steady, 15 higher to 17 lower. No sales. May 44.75b; July 44.65b; Sept. 44.60b.

bBid.

HUTTIG IS LEADER OF TRADING AND UPTURN

General Market Improvement Shown on the St. Louis Stock Exchange Last Week.

Securities on the St. Louis Stock Exchange showed improvement last week on a smaller turnover. Huttig led, both in volume of business and upward range, gaining 2 points on turnover of 1444 shares. Falstaff had very narrow range on sales of 1185 shares.

Scullin Steel preference had upward range of over 2 points and Ely & Walker and Brown Shoe a point each. The steel stock, however, lost most of its gain in the last session.

Fractional improvement was shown by Missouri Portland, Wagner Electric and several others.

Fractional declines were shown in several issues.

FOREIGN MARKETS AT A GLANCE

By the Associated Press.

LIVERPOOL, April 24.—Wheat futures closed quiet today, up 1d to 1½d. The market's firmness followed sharp advances at Buenos Aires yesterday, stronger Argentine and Canadian C. I. F. offerings, continental buying of nearby positions.

Cotton closed quiet and steady, 3 to 4 points higher. Most traders were awaiting fresh incentives and the market was sensitive to small orders. Selling in sympathy with a reaction in Egyptian cotton was followed by a recovery on scattered buying. Offerings were light. A good business was done in Brazilian cotton.

London and Paris—Closed on Saturday.

RAILWAY INCOME

By the Associated Press.

NEW YORK, April 24.—Net operating income (before fixed charges and other income) of railroads reporting today for March, include:

	1937	1936
Del & Hud	492,873	† 45,907
Cent. RR. of NJ.	343,742	†225,516
Gulf M & North	143,403	107,140

†Deficit.

THE WEEK ON NEW YORK STOCK MARKET

Range for 1936-37 High.	Low.	Stocks and Annual Dividends In Dollars.	Sales in 100s.	High for Week.	Low for Week.	Close for Week.	Ch'ge. for Week.
		A					
55¼	49¼	Abbott Lab 1.60a	4	51⅝	50¾	50¾	— ¼
94½	59	Acme Stl .40	4	94½	90	90	*1
32⅜	9⅛	Adams Exp .55e	217	19½	17⅞	17⅞	— ⅛
35¾	17⅞	Adams-Millis .2	4	26½	26	26	— ⅛
37¼	22½	Addressog 1	21	32⅛	32¼	32	—
21½	1⅛	Advance Rume	14	2¾	2½	2½	— ⅛
86½	58	Air Reduc 1a	47	77¼	72	72	— 2½
6⅛	2	Air-Way E Ap	6	3⅜	3⅜	3⅜	* ⅛
19½	12⅞	Alaska Jun .60a	82	13½	12⅞	13¼	—
5½	2½	Alleghany	231	4¼	3⅞	3⅞	—
60	12½	Alleg pf xw	2	50	50	50	—
61¼	12¾	Alleg pf $30 ww	31	51⅞	46½	46½	—
60½	12¼	Alleg pf $40 ww	7	50	47⅛	47⅛	—
54½	27	Alleg pr pf	10	43	41	41	—
45⅝	26⅞	Aleg Stl .40g	26	39½	36⅝	36⅝	—
23⅞	22¾	Allen Indust 1	13	23¼	22¾	22⅞	—
258½	137	Al Chem & D 6	36	245	237	237	— 5
34	23	Allied Mills ½g	78	26⅝	25½	25⅝	—
21⅞	6¾	Allied Strs .20g	287	19½	17⅞	18¼	—
90	69	do pf 5	2	81¾	81¾	81¾	—
83½	35⅝	Allis Ch Mf ½g	226	70½	66⅝	67¼	—
39⅝	19¾	Alpha P Cem 1	1	32½	31	31	—
8⅝	4	Amal Lea	51	7	6¼	6¾	—
52¼	31⅜	do pf 3	9	42¼	40	40¼	—
125½	75	Amerada 2	29	107½	99	99¾	—
101½	49	Am Ag ChDel 1g	20	95	89½	89½	—
55½	25½	Am Bank Note ¼g	110	27½	26½	26½	—
75⅛	59	do pf 3	1	61	61	61	*
80⅜	40	Am Br Shoe 2	55	64⅞	60¼	61	*1
160	124	do pf 5¼	*10	130	130	130	
137½	97¼	††Am Can 4a	59	105¼	97¼	99	—
174	152½	do pf 7	3	154½	154	154	*1½
61½	30	Am Car & Fdy	52	61½	54½	55	—
104½	57⅝	do pf 4g	3	94	91½	91½	—
80⅝	40	Am Brake Shoe 2	55	64⅝	60¼	61	*1
99½	31	Am Ch & Cab 1g	123	99½	91	91	—
148	111	do pf 5	10	148	135½	135½	—
113⅛	87⅜	Am Chicle 4a	7	102	100	100¼	—
23⅜	7½	Am Colortype	8	19⅞	19½	19¼	—
35⅞	20½	Am Com Alco	23	28¼	26¾	26½	—
33⅝	16¼	Am Crystal Sug 2g	36	29¼	27⅜	27⅜	—
101	87	do 6 pc pf 6	†40	97½	97	97½	*1¼
13½	3½	Am Encaus Til	34	11¼	10	10¼	—
17	9¾	Am Europ	4	14	13¾	13¾	—
13⅜	6½	Am & For Pow	75	10¾	9⅝	9⅝	—
58⅞	25	Am & F P $6 pf	10	51	50	51	*1
68½	29¾	Am & F P $7 pf	18	60¼	57½	57½	—
38½	12	Am & F P 2 pf	1	30	30	30	—
21½	13	Am-Hawaii 8S	70	19½	18¾	19	—
11¼	4⅝	Am Hide & Lea	140	9¾	8⅝	8⅝	—
55⅝	31½	Am Hi & L pf 3	13	47½	45¼	45¼	—
52⅜	37	Am Home Pr 2.40a	3	47⅜	47	47	—
4⅝	2¼	Am Ice	8	3⅞	3¾	3¾	—
27⅜	16½	Am Ice pf ⅛5	7	24⅞	24	24	—
17⅜	9⅝	Am Internat	77	16¼	14¾	14¾	—
58⅞	23⅛	Am Loco	41	51	49	49½	—
125	66	Am Loco pf	9	114¼	111	111	—
25	10	Am M & Fdy ½g	40	24¼	22⅜	22⅜	—
15	10	Am M & Met .30g	16	14¼	13½	13½	—
68⅝	27	Am Meter	32	56⅜	53¾	53¾	—
134	118	Am Met & pc pf 6	1	116	116	116	—
75	35½	Am News 3	†180	68½	67½	67½	*
16½	7½	Am Pow & Lt pf 6	127	11¾	10⅝	10⅝	—
87½	43	Am P & L $6 pf 6	2	83	83	83	—
47¾	36⅝	Am P&L $5 pf 5	21	57⅞	56	57¼	*1½
29½	18⅜	Am Rad & S S .60	346	24⅜	23¼	23¼	—
170	153	Am R & S pf 7	†80	155	153	155	*2
45½	23¾	Am Roll Mill 1.20	337	38¾	36½	37	—
39¾	30¼	Am Safety R 2	12	39¾	37¾	37¾	—
29	18	Am Seating	7	24¼	23½	24	—
58	25¾	Am Ship Bldg 2	†410	50	46⅝	46⅞	—
105¾	56¾	Am & R 1⅛g	257	91½	86¼	86½	—
154	136½	Am Smelt pf 7	1	141⅝	141⅝	141⅝	*1⅜
108½	104	Am Smelt 2 pf 6	20	105	105	105	—
			26-32	26-32	26-32	26-32	—1-32
93½	57½	Am Snuff 3a	10	60¼	59½	60	—
73¼	20½	Am Stl Fdrs ½g	186	57⅝	53⅝	54	—3⅜
3⅞	2⅜	Am Stl Fdrs rt	1124	3⅜	2⅝	2¾	—
145½	107¾	Am Stl F pf 7	†170	110¼	110¼	110¼	* ½
36	20	Am Stores 2	34	24⅝	23½	23½	—
63⅝	47⅝	Am Sugar Ref 2	6	48⅝	48	48½	—
145	129	Am Sugar pf 7	2	132½	131⅞	131⅞	—1⅜
26⅜	20⅜	Am Sumat Tob 1	6	23¾	22½	22½	—1⅛
190⅛	149½	Am Tel & Tel 9	126	169⅞	165¾	166	—1⅜
102½	78¼	Am Tob 5	85	84	81	81	—2½
104	80⅜	Am Tob B 5	85	84	81	81	—2½
150½	128½	Am Tob pf 6	4	132½	128⅝	128⅝	—4¼
20½	8⅞	Am Type Fdrs	53	16⅜	15½	15¼	—
29½	19¼	Am Wat Wks .20g	130	21¾	20¼	20¼	—1
108⅜	72⅜	Am Wool pf 6	2	100	100	100	—1¼
14⅝	7⅝	Am Woolen	29	11⅜	10½	10½	—
79	52¾	Am Wool pf 1k	19	70	68	68	—1
20	3½	Am Zinc L & S	140	15¾	14⅞	14⅞	—
79¾	24	Am Zinc pr pf	6	64	61	61	—1½
66½	28	Anaconda Mag	768	58¾	55¾	56⅜	—1¾
97	35	Anaconda W & C ½g	1	81½	81½	81½	—1
28¾	15½	Anchor Cap .15g	33	21⅜	20½	20½	—
111	97	Anchor Cap pf 6½	†20	110	110	110	—
10¼	3	A P W Paper	2	8¾	8¼	8¼	—
50	37	Archer-D-M ½g	14	42¼	41½	41½	—
111	105¼	Armour Del pf 7	7	110¼	109⅞	109⅞	—1
13⅜	4⅝	Arm Ill .35g	394	12½	11⅜	11⅜	—
99½	66¼	Arm Ill pr pf 6	4	95	94½	95	* ½
128	100	Arm Ill pf pf	1	100¾	100¾	100¾	—
76½	47¼	Armstrong Co ½g	63	69½	66	69	—
18⅜	7½	Arnold Const ⅝g	18	14	13	13⅛	—
22½	8½	Artloom	14	13	12⅜	12⅞	—
27⅞	12⅝	Asso Dry Gds	23	19½	18¼	18¼	—
62½	26¾	Assoc Invest 2	6	31½	31½	31½	—
106	73½	Assoc pf ww 5	1	99	99	99	—
88½	59	Atch T & S F 2e	278	85¾	81¾	83¼	*1¾
107	90¾	do pf 5	6	100⅜	100	100	* ¼
55½	21⅝	Atl Cst Line	84	51½	47½	48¾	—
31½	11	Atl G & W In	3	38¼	36	36	—3¾
54⅝	13½	do pf	136	33¾	32½	32½	—1⅜
37	26⅝	Atl Refin 1	4	112	111¼	112	—
118½	109	do pf 4	186	117⅜	117½	117½	—
18½	11¾	Atlas Corp .80	3	61¼	57½	57½	—
55	50	do pf 3	8	82	78	79¾	—
94	48	Atlas Pow ¼g	†40	120	120	120	*1
133	112	††do pf 5	4	16¼	15¾	15¾	—
30¼	14	Atlas Tack ¼g	113	33⅜	30	30¾	—
54¼	26⅝	Auburn Auto	43	41¼	41¼	41¼	—1⅜
52½	29½	Aust Nitch pf A 5k	169	85¾	85¼	85¼	—
9¼	4⅜	Aviation Corp					
		B					
11¾	2½	Baldwin Loc	288	8¾	7⅝	7⅝	—
9⅞	2¾	do asd	130	7½	6½	6½	—
120	29½	do pf	14	117	109	111½	—
120	33¾	do pf asd	8	111	110	111¼	*3½
40½	15⅞	Balt & Ohio	490	37¼	34⅞	35¼	—
47¾	21	do pf	47	42	39	39	—
49¼	39	Bang & Ar 2½	3	42	41¾	41¾	—1¾
43⅜	21	Barber Co	55	39¼	37	37¼	—1
32	13¼	Barker Bros	26	30⅜	29½	29½	—
42	38	Barker pf 2¾	†290	39	38¾	39	—1½
35¼	14½	Barnsdall 1	151	32⅞	30⅜	30⅜	—1½
22¼	16½	Bayuk Cig .18¾g	23	17	16¼	16¼	—
110	110	Bayuk Cig pf 7	†40	111¾	111¾	111¾	—
28¾	18	Beatrice Cr 1	15	26	25	25	—1¼
43¼	35	Beech Creek RR 2	1	41¼	41¼	41¼	—1¾
112	85	Beech-Nut P 4a	5	109	107¾	108	—1¾
16¼	12¾	Belding-Hem 1	23	13½	12¾	13	—
32⅜	21⅛	Bendix Avia ¼g	246	23½	22¼	22¼	—1⅝
25¼	20	Benef In L .90g	47	21⅞	20⅝	21	*
72	39	††Best & Co 2½a	3	56⅝	56¼	56¼	—
105½	45¾	Beth Stl .55e	372	94½	85	85½	—
20	16½	Beth Stl 5 ppf 1	9	19½	19	19½	*
135½	107½	Beth Stl 7 ppf 7	12	121¼	119½	120½	—1½
69¾	23	Bigelow-San ½g	10	60	55	58½	—
38	18¼	Black & Deck ½g	13	33½	30½	30½	—1½
20½	14½	Blaw-Kno .20g	43	26½	25½	25½	—¼
49¾	16⅞	Boeing Airpl	73	41½	38½	39	—1
53¼	40⅞	Bohn Alum 3	47	46¾	43½	44½	—
100½	80¼	Bon A A 2g	190	90¾	89	90	*2
47	39	Bon Ami B 1¼g	†370	45¼	44½	44½	—
32⅜	25½	Borden 1.60	162	26	25¼	25¼	—
43½	41	Borg-Warner new	107	43½	41	42⅜	—
90¼	64	Borg-Warner 4	23	82	79	81½	—2½
15¾	6	Boston & Me	28	13⅜	11¾	11¾	—
3⅜	1⅛	Bridgeport Br	3	2¾	2¾	3	*
23¼	12½	Bridgeport Br .60	285	17¾	16½	16½	—¼
12-16	3-16	Bridge Brass rt	999	⅜	5-16	⅜	—
69½	43¼	Briggs Mfg ½g	120	50¾	45¾	48¼	—2¼
69	43⅞	Briggs & Strat 3	20	49	48¾	49	—
50½	41	Bristo-Mi 2.40	7	43	41	42	—
12¼	4½	Bklyn & Q T	41	5¼	4¼	4½	—
51½	23	Bklyn & QT p 3	6	25	23	23	—
58¼	34	Bklyn-M T 2g	150	36¼	34	34	—1¾
106	88½	Bklyn-M T p 6	10	92¼	90½	90½	—
57	34	Bklyn U Gas 1.90g	65	36¾	34	35¼	—1¼
65¾	45	Brown Shoe	3	48½	47½	48½	*1¼
24½	8¼	Brunswick-Bal	36	22	20¼	20¼	—
25¼	8½	Bucyrus-Erie	60	20¼	18⅝	18⅝	—
117½	107½	Bucy-E 7 pc pf 7	†10	110	110	110	*2
15⅞	9¼	Budd Mfg	92	11¼	10½	11	*
14	8⅜	Budd Whl	62	9¾	9¼	9⅜	—
45¼	20¾	Bullard Co ¼g	6	35	36	36	—2⅜
61¼	11½	Bulova Watch 4a	110	60	55⅜	55	—2½
35⅜	25	Burr Ad Mach .80	57	30¼	28⅜	30	—1
11⅜	2¼	Bush Term	33	9¾	8	8¼	—1¼
39	8¼	Bush T Tpc deb	3	33½	32	32	—1¾
45¼	14½	Bush T Bldg pf ct	†20	37	35	35	—
18¼	7⅝	Butler Bros .15g	35	16½	15⅜	15⅜	—
36¾	29¼	Butler Bros pf 1½	27	32¼	31¼	31¼	—
15¾	9¼	Butte Cop & Z	41	12	11⅝	11⅝	—
33⅜	16½	Byers Co	31	27	25¼	25½	—1½
91	54½	Byers pf	†60	77½	76	76	*
34⅜	22	Byron Jack ½g	25	31¾	29½	29½	—1¾
		C					
48¾	30¼	Calif Pack 1½a	14	41¾	40½	41	*
6½	⅝	Callahan Z-Ld	291	1⅜		1⅛	—
20½	6	Calumet & Hec ⅛g	11	15	14⅛	14⅜	—
40¼	25½	Campbell Wy 1	11	31½	30	30	—1
38¼	10⅜	Can D G Ale	166	33½	30	30¾	—2½
61	54	Can Sou Ry 3	†10	57	57	57	—
17½	10⅞	Canad Pac	196	14⅛	13½	13½	—
68⅜	37	Cann Mills ½g	5	50¾	48	50¾	—
18½	12⅜	Cap Adm A	2	16	16½	16½	—
53	45⅝	Cap Adm pf A 3	†20	51	51	51	—
106	91	Carc C & O st 5	†30	103	102	102	*
9¾	6¾	Carriers & Gen .05g	291	9⅛	8	8⅜	—
186	92½	Case J I	79	170¼	158	163	—2½
143	116	Case J I pf 7	†130	123½	120¼	120½	—2⅜
100	54⅜	Caterpil Tract 2	51	84½	80¼	81	—1½
39¼	19	Celanese 1a	378	38⅞	36¼	36¼	—
113½	106	Celanese p pf 7	11	112	110¾	111½	—
48¼	19	Celotex	19	44¾	42½	42½	—
86	54	††Celotex pf 5	†190	77½	74	74	*1½
39¼	25⅜	Cent Aguir 1½a	1	31¼	31¼	31¼	—
69¾	37	Cent Foods	69	9½	8⅝	9	—
107¼	101	Cent Ill L p 4½	†40	104	103	103½	—
57	29⅝	Cent R R N J	13	31	29½	29½	—1½
24¾	15½	Cent Violeta Sug	10	18	15½	15½	—1½
14½	6⅝	Century R M .20g	32	13¾	12¾	13	—1½
86¾	47¾	Cerro de Pas 4	77	71½	71½	73	—
23⅜	8¼	Certain-teed	77	20½	18¼	18¼	—1¼
82	57½	Cert-teed 6 ppf 6	†580	75	73	74	—
60½	19	Chain P & F 1a	1	45¾	45¾	45¾	—1½
111	101	Chain P & F pf 6	†60	106	108¾	108¾	—6
69¼	22¼	Checker Cab	7	36	31¾	32	—
77⅜	51	Ches & Ohio 2.80	198	61½	59¾	60	—
100	91	Chesa Oh pf 4	5	95½	95	95½	*
100	59	Ches Corp 3	15	86	83¾	83¾	—1½
4¾	1¼	Chi & E Ill	2	9⅞	3¾	3¾	—
13¾	2⅞	Chi & E Ill pf	15	11	10	10	—1
6⅝	2½	Chi & N W	50	4½	4⅛	4⅜	—
19½	6¾	do pf	13	14¾	13¼	13¼	—1¾
4	1¼	Chi Gt West	17	3¼	2⅞	2⅞	—
18¼	4	do pf	15	15¼	14	14	—
12	6	Chi Ind & L pf	†10	8¼	8¼	8¼	—
33⅞	25⅝	Chi Mail O 1¼a	11	28¼	27¾	28¼	—
3¼	1½	Chi M S P & P	11	2½	2½	2⅝	—
7¼	2⅜	do pf	49	5⅝	5	5⅛	—
33	12¼	Chi Pneu T	15	25¼	25¼	25¼	—1
70¼	40¾	do pf ⅞k	8	64⅜	63¼	63¾	—1⅛
3¾	1½	Chi R I & P	16	3	2¾	2¾	—
8¾	3¼	do 6 pc pf	8	6⅜	6¼	6¼	—
10¼	3½	do 7 pc pf	1	8	7¼	7¼	—
30¼	17⅜	Chick Cot Oil	13	18⅜	17	17	—
15⅞	7	Childs Co	80	14¾	13¾	14¼	—¼
80	25	Chile Cop ⅝g	†50	64	64	64	—2½
138¾	85½	Chrysler 1½g	508	122	115¼	115½	—

HIGH AND LOW QUOTATIONS FOR YEAR

Range for 1936-37 High.	Low.	Stocks and Annual Dividends in Dollars.	Sales in 100s.	High for Week.	Low for Week.	Close for Week.	Ch'ge. for Week.
17		Kei Hay Wh A	15	18¾	18	18	
14¾		do B	13	15¼	14⅞	14⅞	
67		Kendall pf 6a	†20	102	102	102	-1½
29¼		Kennecott ½g	411	59⅝	56¼	56⅞	
17¼		Keystone S&W .60	38	19¼	16	18¼	
18½		Kimberly Cl 1	38	46⅝	44¼	44⅝	
8¾		Kinney G R	18	8¾	7⅞	7⅞	-⅛
30		do pf	†1230	70¼	67	67½	
20¼		Kresge S S .30g	35	25¼	25	25¼	
10¼		Kresge Dept Strs	2	10¼	10¼	10¼	
39		Kress S H 1.60	7	39⅝	34	34	
24		Kroger Groc 1.60	34	23	22¼	22¾	
		L					
30		Laclede Gas	†10	21⅛	21⅛	21⅛	
26½		do pf	†70	29⅛	27	29⅛	
15¾		Lambert 2	27	21⅛	21¼	21⅛	
12		Lee Rub & T ⅛	35	26	23⅝	25¼	
14		Leh Port C 1½	20	41¾	39¾	39¾	
2		Lehigh Val C	105	2¼	2	2	
8¼		Lehigh V C pf	22	12¼	10¾	10¾	
3		Leh Val RR	30	20¾	18¾	18¾	
89		Lehman Corp 3a	11	129	124¾	124¾	
22		Lehn & Fink ⅝g	22	17½	16	17½	
18		Lerner Strs 2a	18	52⅜	49⅜	49⅜	
42¼		Libb-O F Gl 1½g	35	69¾	67¼	67¼	
7		Libby,McN&Lib	38	13¾	12¾	13¾	
25		Life Savers 1.60	11	28	26⅝	27	
153		Ligg & Myers 4a	5	98¼	98	98	
97¼		Ligg & My B 4a	37	98¾	97¼	97¼	
153		Ligg & My pf 7	3	155	155	155	
19		Lily Tul C 1½	5	22⅝	22¼	22¼	
25⅞		Lima Loco	14	70⅛	65	68	
14		Link Belt 2	8	56	55	56	
32¼		Liquid Carb 2.60	46	52⅝	50⅜	50⅝	
43		Loew's 2a	157	84½	79½	79½	
2		Loft	93	36¼	35	35¼	
35½		Lone Star Cem ¾g	84	60¼	58¾	57½	
3⅛		Long-Bell A	15	9	8⅛	8½	
35		††Loose-Wil Bis 2	5	36½	35	35½	
106		Loose-WB 5pc pf 5	†80	107½	107½	107½	
12		Lorillard P 1.20	46	23	22¾	22¾	
13⅜		Lorillard pf 7	†20	143	141	141	
97⅛		Louis & Nash 2½g	14	91	90	90	
19½		Louis G&E A	10	20¾	20	20	
22¼		Ludlum Stl ½g	58	37½	34¼	34½	
		M					
22		MacAnd & F 2a	15	32⅝	32	32⅝	
47⅛		Mack Truck 1	88	54½	52	52	
40¾		Macy R H 2a	23	51½	49½	50⅛	
8⅝		Mad S Gar .20g	17	13¼	13¾	13¾	
34⅛		Magma Cop ⅝g	5	54	52	52	
7		Manati Sug pf	1	23	21⅝	22½	
27		Manati Sug pf ct	†50	21	21	21	
27		Manh Ry gtd	†10	27	27	27	
10⅛		Man Ry mod gtd	†10	9¼	9¼	9¼	
17½		Manh Shirt 1	8	4¾	4½	4½	
1¼		Maracaibo Oil	8	4¾	4¼	4¼	
14		Marine Mid .40a	79	11¾	11¼	11¼	
1¼		Market St Ry	†330	2⅝	2⅛	2⅛	
1¼		Mark St Ryp	†250	14¼	13¾	13¾	
18⅜		Mark St Ry pr pf	†210	31	28¼	31	
1¼		Mark St Ry 2 pf	†130	5	5	5	
44		Marlin-Rock 2	5	44	44	44	
11¼		Marsh Field	90	26⅝	24⅞	25	
6⅝		Martin-Parry	20	11	10	10	
44		Masonite 1a	39	61	61	61	
39¼		Math Alkali 1½	39	38⅝	36⅞	36⅞	
41¼		May Dept Str 3a	11	63	59½	59½	
12		Maytag	7	13	12	12	
40		††Maytag p ww 8	1	40	40	40	
29		McCall 2	59	30¾	29½	29½	
24¼		McCrory Strs	59	19⅛	17¾	17¾	
92		††McCro Strs pf 6	16	53¾	51¾	52¾	
20¾		McGraw Hill .25g	5	22¾	21⅞	22	
35¾		McIn Porc 2	68	38	35¾	36¼	
20¾		McKeesport T	60	36⅛	34¼	34¼	
8¾		McKess & Rob	3	46	45½	45½	
37¾		McKess & Rob pf 3	5	46	45½	45½	
37⅞		McLellan St 4a	12	16⅝	15¼	15¼	
12¾		Mead Corp	202	34¾	29¾	30	
91		Mead Corp pf 6	†320	97½	96	97	
55¼		††Melville Shoe5	13	76	74½	74½	
6		Mengel	78	14¾	13¼	13½	
47¾	41	do 5 pc pf	†860	46½	44	44	
31½		Merch&M Tr 1.60a	†70	36¼	36	36¼	
45		Mesta Mach 1¾g	14	67	63	63	
5¾		Miami Cop	96	13¼	11⅞	12	
37¾		Mid Con Pet .15e	96	33½	31⅝	31¾	
17¾		Midland Stl 2	18	43½	42¾	42¾	
110		do 1 pf 8	2	118½	117½	118	
65		††Mil E Ry pf 6	†60	100¾	100½	100½	
65		Minn Honey 2	6	110	110	110	
113¼		do pf B 4	185	115½	113¾	114	
57¼		Minn Mol Imp	3	95	94	95	
4		do pf	1	4	4	4	
2½		Minn SP & SSM pf	†120	4¾	4¾	4¾	
2¾		do L L	38	32¾	29½	29½	
16¾		Missouri Corp	47	8⅝	8	8	
14½		Mo Kan T	58	30¼	27½	28	
2⅛		do Pac	6	5½	5¼	5¼	
3⅞		do pf	34	13½	9¾	9¾	
16		Mohawk Cpt 1.20	36	36½	34¾	35	
79		Monsanto Ch 1a	18	91	89½	90	
35¾		Montgomery W 2a	403	61⅜	54⅜	55¼	
41		††Morr & Co 2.40	1	41	41	41	
60½		Mor & E 3½	†20	68	62	62	
¾		Mother Lode	218	2⅛	1⅞	1⅞	
28¾		Motor Prod ½g	99	37½	32½	36	
15¼		Motor Wheel 1.60	25	22¾	22¼	22¼	
43¾		Mueller Brass 1a	18	46½	43¾	43¾	
11¼		Mullins Mfg B	11	33½	31½	33	
7¾		Mullins pf 7	†130	97	94¾	94¾	
21		Munsingwear 3	2	31¼	30¾	30¾	
44		Murphy G C 2.60	5	83	81¼	81¼	
102		Murphy pf 5	†10	104	104	104	
22-32		Murphy rt	58	25-32	22-32	22-32	
14		Murray Corp	68	16¾	15⅝	15⅝	
43		Myers & Bro 1g	4	66½	65½	65½	
		N					
24½		††Nash-Kel 1	176	22⅝	20¾	21	
47½		Nash C & St L	†160	40	39½	40	
24		Nat Acme	25	20½	19¼	19½	
18⅝		Nat Aviation	4	15¼	14½	14½	
28¾		Nat Biscuit 1.60	204	29⅛	26⅛	26⅛	
187		Nat Bis pf 7	3	150¾	150	150	
38¾		Nat Bond & I 1.40	6	29	28½	28⅝	
38¾		NatCash R ½g	60	34¾	31¾	31¾	
21		Nat Dai P 30g	156	24⅝	23½	23½	
107¾		Nat Dai P pA 7	†180	112¼	110	110½	
107		Nat Dai P pf B 7	†210	109	108¾	109	
10		Nat Dept Strs	41	20⅜	18½	20	
9½		Nat Dept Strs pf	†690	8	7⅞	8	
25⅞		Nat Distill 2	225	33½	32	32½	
17		Nat Gypsum	39	18¼	17	17	
28		Nat Enam & Stpg 2	2	33	33	33	
103		Nat Lead 7	1	156½	156½	156½	
155		Nat Lead pf A 7	1	156½	156½	156½	
48		NatMal&Stl C ½g	46	55½	50¾	54¼	
9⅝		††Nat Pow&Lt .60	64	11	10⅝	10⅝	
⅞		††Nat Ry Mex 1 pf	1	1½	1½	1½	
3		††Nat Ry Mex 2 pf	1	¾	¾	¾	

Range for 1936-37 High.	Low.	Stocks and Annual Dividends in Dollars.	Sales in 100s.	High for Week.	Low for Week.	Close for Week.	Ch'ge. for Week.
94½	57¼	Nati Stl ⅝g	64	89¾	85¼	85¼	-2¼
102¾	19⅞	Nat Supply 2	68	103¾	92	92	-6¾
133	74¼	Nat Sup pf	11	130	128	128	-1
12¼	7⅞	Nat Tea .50	8	9⅛	9⅛	9⅛	
15¾	1¾	†Natomas .50	51	12¼	10¾	10¾	-1¼
31	12¾	Neisner Bros 2	2	50	48	48	
66¾	11	Newberry J 2.40	8	57	55½	55½	-3¼
110	100	Newberry 5pc pf 5	†30	103¼	103¼	103¼	-¼
43	10¾	New Ori T & Mex	†50	31½	28	28	
41⅜	9	Newport I ⅛g	54	33	31¼	31¼	-2¼
99½	32½	N Y Air Br 1g	186	77⅞	71	71	-4¼
55¼	22¾	N Y Central	1562	51¼	47¾	48⅝	
17-22	13-22	N Y Cent rts	3046	⅛	13-32	13-32	-3-32
72	17¾	N Y Chi & St L	27	73	68¼	68¼	-1¼
100	36½	do pf	24	94¼	91¼	91¼	-2¼
95	24¾	N Y Dock	†550	10¾	9½	9½	
139	90	do pf	†910	21⅞	17⅞	20	
98	91	N Y & Harlem 5	†40	130	130	130	
34	22¼	N Y Inveators	33	1⅜	1¼	1¼	
8	1	N Y N H & H	114	14¼	13	13	
26½	7¾	do pf	218	23¼	19¼	19⅝	
21½	17	N Y Omnib pur war	8	18½	17	17	
31⅞	27	N Y Omnibus	35	28¾	27	27	-½
7⅞	4	N Y Ont & W	11	5¼	4⅞	4⅞	
15⅝	9	N Y shipbld	16	13¾	11⅛	11⅜	
99	57	do pf	†60	67	63	63	
110	43½	N Y Steam $7 pr 7	†160	110	109¼	110	
104	83	do $6 pf 6	†450	102	99	102	-3½
310½	216	Norfolk & W 2½g	3	255¾	249⅝	249⅝	-1¼
115	102	do pf 4	†20	104¼	103	104¼	-¾
4¾	1¾	Norfolk Sou	50	3¼	2¾	2¾	
17⅝	6¾	No Am Aviat	198	14½	13	13	
47	21	No Am .30g	221	26½	25⅝	26⅛	
59	51¾	do pf 3	2	53¼	53	53	
108¼	97⅞	No Am Ed pf 6	10	100¼	100	100	
105	93	Northern Cent 4	†90	86	97	97	
36¾	23⅞	Northern Pac	371	34½	31¾	31¾	
57	50	Northwest Tel 3	†30	52½	52½	52½	
6⅝	2	Norwalk T & R	22	5¾	5¼	5¼	
40	19	Norw T & R pf	†130	33	31¼	33	
		O					
22⅞	12¼	Ohio Oil .60e	378	22½	20¾	20⅞	-⅛
73	29¼	Oliver Farm	131	73	66¾	69¾	-2¼
26½	17	Omnibus	33	20	19	19	-½
19¾	8	Oppenheim Coll	2	16½	16	16	
45¾	24¼	Otis Elev .60	93	40¾	37	37¼	
24⅝	12½	Otis Stl	109	20¾	19	19⅝	
97	75	Otis Stl 1 pf 5½	2	89	89	89	
28	22½	††Outbo Mark ⅝g	6	24¼	22¾	23	
75	66	††Owl Stet 3a	1	66	66	66	
200	128	Owens-Ill G1⅛g	15	180	176	176	
		P					
23	13	Pac Am Fish 1.20	27	19¾	19	19½	
15⅝	3½	Pac Coast	10	11½	11½	11½	
4	3¼	Pac Cst 1 pf	†110	33½	31½	31½	
29⅝	4¼	Pac Cst 2 pf	†290	21	19	19	
39¼	24	PacFinCorpCal 1.80	7	26½	25	26⅜	
41	30½	Pac G & El 2	64	33⅝	32	32¾	
58⅜	43½	Pac G & E 1.50	34	46⅝	46⅛	46⅝	
47¼	14¼	Pac Mills ½g	20	39¼	35¾	35¾	
153	118	Pac T & T 8	1	144¾	142	142	
152	138½	do pf 6	†10	138½	138½	138½	
29¾	11¾	Pac West Oil .65e	32	27⅝	25¾	26⅛	
13⅜	6⅞	Packard Mot .15g	398	10¾	10¼	10¼	
4½	1¾	Pankand P & R	87	3⅞	3¼	3¼	
102½	18½	do pf	†760	102½	93	94¾	
97½	67	Parrafine 1g	2	80	79¾	79¾	
28¾	7⅛	Param Pict	1601	36⅝	31⅛	32⅛	
200½	59	do 1 pf 6	28	184	154	154	
26¾	8¼	do 2 pf .60	189	23⅞	19¾	20½	
37½	17½	Park & Til 2	12	30	29	29	
8¾	3¾	Park Utah	96	5⅝	5	5	
50⅝	38	Parke Davis 1a	23	40	38¾	38¾	
32½	23	Park Rust P 1½a	20	26¾	26	26	
10	4¼	Parmelee Trans	3	5¾	5¾	5¾	
11⅞	6⅜	Pathe Film	4	6⅝	6⅝	6⅝	
23⅞	10½	Patino Min	20	14¾	13¾	13¾	
7⅜	1¼	Peerless Corp	7	3⅝	3⅜	3⅜	
73	43½	Penick & Ford 3	14	50½	43½	43¾	
69	49	Penney J C 1g	47	98¼	97¼	97¼	
6⅞	3⅛	Penn C & L	11	5¾	4⅝	4⅝	
12¼	4⅛	Penn-Dix Cem	1	8¾	8½	8½	
74	28¾	Penn-Dix pf A	3	65	64¾	65	
29¾	17	Penn Gl Sand ct	12	25½	25	25	
50¼	28¼	Penn RR 2a	193	48¼	44¼	44¼	
63	30	Peoples Drug 1a	2	55	55	55	
65⅛	38	Peoples G L & C	13	52¼	50	50	
48½	25¼	Pere Marq	3	45½	45	45⅛	
91	56	Pere Marq pfd	1	81	81	81	
112	64½	Pere M pr pf	1	76	76	76	
31	16	Pet Milk 1	7	21	19	19	
21⅝	12	Petro Corp	28	20¼	18¾	19	
2-32		Pfeiffer Brew rt	195	5-32	2-32	2-32	
19⅛	10⅛	Pfeiffer Brew 1.20	311	13	10⅝	10⅝	
59⅞	25⅝	Phelp Dodge .35g	188	53¼	50	50¼	
54⅝	45½	Phila Co 6pc pf 3	3	90¾	90	90	
12	3¾	Phila Rap Tr	2	6	5⅞	6	
16⅞	8⅛	Phila Rap Tr pf	120	10¼	9½	9½	
3⅝	1⅛	Phila R C & I	35	1¾	1¾	1¾	
101⅝	66	Philip Morris 3¾g	26	76	72¾	73½	
20	7¾	Phillips Jones	2	9¾	9¾	9¾	
59¼	34	Phillips Pet 2	225	58¾	55½	55¾	
11⅝	5⅛	Phoenix Hos	1	7¾	7¾	7¾	
20⅜	8	Pierce Oil pf	26	18¾	17½	17½	
37¼	27⅝	Pills Flour 1.60	30	32	30	30	
62¼	49¾	Pirelli 3.13e	†140	53	53	53	
24¼	21	Pitts W Va	3	42	39	39	
18¾	7⅛	Pitt Coal	4	15	14	15	
190	174½	Pitt F W pf 7	†50	174½	174½	174½	
20	7½	Pitt S & B .15g	49	17	16¼	16¾	
43	23½	Pitt Stl	1	35½	33½	34	
122	49	Pitt Stl pf	†340	105	102¾	105	
4⅜	1¼	Pitt T Coal	2	2½	2½	2½	
9½	2⅝	Pitt United	13	6⅛	5¾	5¾	
29⅞	11⅝	Plymouth Oil .35g	203	29½	27¾	28⅛	
26⅛	19	Pond Crk Po 2	6	24½	23½	19⅜	
33¼	12	Poor Co B	23	26¼	25	25	
4⅛	1¼	Porto R-Am T A	17	7¼	6¾	7	
3⅞	1¼	Porto R-Am T B	3	2¾	2½	2⅝	
15½	6⅛	Post T & C pf	19	10¾	9¾	10	
31⅞	17½	Pressed Stl Car	116	26¾	24	24⅜	
31	17¾	Press SCt C 1 pf	18	26½	24½	24½	
86	57½	Press S C 2p 2.50	11	71½	67¾	67¾	
65½	40¼	††Proc & G 2a	68	63	61½	62	
122½	114½	Proc & G p 5	†160	117	115¼	115¼	
52¾	39	Pub S NJ 2.60	74	43¾	42¼	42¾	
144½	127⅜	Pub S NJ 7 ppf7	4	128½	128	128¼	
130	113½	Pub SNJ 6 pf 6	3	119	118½	118½	
113	100¼	Pub SNJ $5 p 5	6	104	102	102	
72¼	38⅞	††Pullman	19	42	41	41½	
24⅞	16	Pure Oil	11	21½	20½	21	
116	91¼	Pure Oil 6 ppf 6	11	102½	102	102	
133¼	103	Pure Oil pf 8	420	110½	109	110½	
23¾	9⅝	Purity Bak .15g	58	19¼	18½	18½	
		Q					
19¼	16	Quaker Sta O .80	21	17¾	16¼	17½	
		R					
14¼	9¾	Radio	708	10⅜	10	10	
80	68½	Radio cv p 3½	17	74¼	72½	72	
10⅜	5	Radio-Kelth-O	484	10¼	8⅝	9	
25⅛	11	RR Sec I C Stk	†390	21½	20½	20½	
38⅛	28⅞	Raybest-Man 1½	8	33	32	32¼	
56¾	35½	Reading Co 2	8	40¼	40	40	
47	37	Read 2 pf 2	2	41	40	40	
18¾	9⅝	Real Silk	11	10⅛	9¼	9¼	
100	62¾	Real Silk pf	†10	64	64	64	
3	1	Reis & Co	1	3	3	3	
31	12¾	Reis 1 pf	4	29	25	26	
24½	12¼	Reliable Stre	22	21¼	19¼	19¼	
35½	21⅛	†Reliance M .80a	2	33⅜	32	32¼	
29½	17½	Rem Rand .50a	154	25⅛	23¼	25⅛	
94¼	80½	RemR pf ww 4½	8	85	84	85	
9½	4¼	Rep Met	186	7⅞	7¼	7¼	
47¼	16⅞	Repub Stl	1233	43¾	39¾	40⅝	
128	77	Rep Stl pf A 6	124	116¼	116¼	123	
110¼	78¼	Rep Stl pf B 6	21	108½	105	105	
49⅝	10	Revere C & Br	106	46¾	42¾	43	
98	24⅜	Rev C & Br A	11	90	88	88	
139	90	Rev C & B pf 7	†120	137	136	136	
98	91	RCA5 5¼pc pf5¼	†60	94	94	94	
34	22¼	Reynolds Met 1	1	34¼	34¼	34¼	
117	105	Reynolds M pf 5½	1	107	107	107	
36¼	24⅝	Reynolds Sp 1	21	28¼	24¾	26	
60¼	50	Rey Tob B 3	144	51¼	50	50¼	
49⅝	10	Rhine-West	8	45¾	43	43	
88¼	35	Roan A Cop 1.12g	5	68	65	65	
140	74¾	Ruberoid 1.80	3	131	129¾	131	
10⅛	5⅝	Rutland pf	1	7	7	7	
		S					
49¾	37	Safeway Str 2	38	40	39	39	
114¼	100	Safe N F 7ppf 7	†260	110¾	110¾	110¾	
103	96	Safe N F 5 ppf 5	†60	102¼	102	102¼	
65	22	St Jos Lead ⅛g	113	58¼	55¼	56	
4¾	2⅜	St L-San F	11	4	3¾	3¾	
11⅛	2⅜	St L-San F pf	28	8¾	8¼	8¼	
20¼	7⅝	St L Southwr	90	16⅛	15⅜	15⅞	
37⅛	18	St L Southwr pf	†30	32	31	32	
27⅛	11	Savage Arms	4	23⅜	22	22	
55⅜	37⅝	Schenley Distil 3	63	43¾	41¾	43⅝	
101¾	93	Schenley Dis p 5½	1	97¾	96¾	97	
45¼	38	Scott Paper 1	521	41½	40	40	
114¼	30½	Seaboard Oil 1	139	51	48¾	47	
11¼	3½	Seagrave	8	9¼	8¾	8¾	
51⅛	50⅝	Sears Roeb 3	197	80¾	85¼	85¼	
34	15⅝	Servel 1	174	30¾	28¾	29	
103¼	20¾	Sharon S Cor 1.20	27	35	36	36½	
120	89	do pf 5	2	105	106½	106½	
14	4¾	Sharp & Dohme	29	11	10½	10½	
65	43¼	††do pf 3½	1	60	60	60	
19¾	11¼	Shattuck Den .60	15	15	14¼	14¼	
45	14¾	Sheaffer Pen 1¼g	†70	40¼	40	40	
34¾	14¾	Shell Union	49	31¼	30¾	30¾	
127½	102	do pf 5½	28	104¾	103½	103¾	
17⅞	8¾	Silver King Co .40g	20	14¾	14¼	14¼	
58	19¼	Simmons ⅛g	27	6¾	6¾	6¾	
8	3⅛	Simms Pet 1	60	4¼	3¾	3¾	
60¾	19⅞	Skelly Oil	81	60¾	56	56¼	
132	97⅜	do pf 6	9	100¾	100	100	
157	54	Sloss S St & I	†440	171	165	165	
118½	85⅞	do pf 8	†40	106¼	105	105	
72	37⅞	Smith A O	14	43¾	40¼	42½	
40	30⅜	Smith & Cor T 1a	13	34	33¾	33¾	
30½	21	Snider Pack 1½g	11	23⅜	22½	23½	
20¼	12⅞	Socony Vacu ⅛g	1482	20¼	19¾	19¾	
7⅞	1⅜	S Am G & P .10g	66	4¾	4¼	4¼	
42½	20	S P Sug 2	55	38⅝	37	37	
160	141	do pf 5	1	147½	147	147	
32½	25	††Sou Cal Ed 1½a	44	28¾	25⅝	25⅝	
25⅝	23½	Sou Pac	298	60¼	58¾	57⅞	
45⅜	12¾	Sou Ry	305	51¼	48⅝	50	
66½	19	Sou Ry pf	5	51	50	50	
17⅞	8¾	Spalding	2	10¼	9¾	10¼	
82	63¼	Spald 1 pf	†80	70	70	70	
9¾	5¾	Sparks With	36	7¾	6¾	6¾	
31	6⅝	Spear & Co	1	24½	22½	22½	
36¾	29¾	Spencer-Kell 1.60	13	33¾	32¾	33¼	
37⅞	15⅜	Sperry Corp 1e	16	33	30¾	30¾	
37⅞	13⅞	Spicer Mf A 3	173	48	48	48	
53¾	22¼	Spiegel Inc ⅛g	173	25¾	24¼	24¼	
28¾	9¾	Spiegel Inc pf N 4½	†370	95¼	93¾	94¼	
95½	21¾	Square D Co 1 ⅛g	27	48¾	46¾	46¾	
48¾	14¼	Stand Brands .40	333	14½	14	14	
129	120⅞	Std Bran pf 7	†230	126	125	125	
13¾	8¾	Std Com Tob	6	9¾	9¾	9¾	
14⅜	5⅛	Std G & El	3	10¾	10¼	10¼	
32¼	9½	Std G&E $ pf	2	22¾	22¼	22¼	
39¼	17	Std G&E $7 pr pf	2	53½	53	53	
98	24¾	Std G&E $7 pr pf	15	60¾	57	57	
4	2	Std Invest	1	3¼	3¼	3¼	
50	35	Std Oil Cal 1a	47	44½	44½	45	
50	32¾	Std Oil Ind 1a	104	47¼	45¾	45¾	
32	25	Std Oil Kan	2	30¾	30¾	30¾	
32¾	24⅝	Std Oil N J 1a	353	70¾	66½	66½	
49	24⅝	Starr L S 1.40a	3	41½	41	41½	
87⅞	65	Sterl Prod 3.80a	191	90¼	89¼	89¼	
24½	16¼	Stewart-Warn 1a	4	19½	19¼	19¼	
19⅛	10⅛	Stkyds Atl .70g	88	15½	15¼	15¼	
33½	4

Era of Rackets Followed War, Asserts 'Roosevelt to Roosevelt,' Frank History From 1900 to Date

Prof. D. L. Dumond of Michigan U., Presents Incisive Views on Harding, Hoover, Prohibition and New Deal.

By IRVING DILLIARD
of the Post-Dispatch Staff.

"The decade following the World War was an era of rackets. Man shrank from denouncing another man's racket for fear of having his own exposed. Children were brought up to feel that anything one did was all right provided one could get away with it. They did not need to be told. It was in the very air they breathed. Scarcely a ripple of excitement followed the exposure of corruption in high governmental circles. Few realized then the extent to which this philosophy of life was undermining the economic structure of the nation, for it was a matter of economics as much as a matter of morality and ethics. The idea that a nation of people could become wealthy by gambling was an economic fallacy of the first order; yet everyone was trying to get something for nothing."

The rantings of a wild-eyed radical orator on Boston Common? If not, then the sharp judgment of some none-too-sympathetic British critic of American institutions and life? The answer in each case is "no." These words appear about midway through a new book on American history since 1900 by a professor at the University of Michigan, who presents it "for the use of college students."

"Roosevelt to Roosevelt."

Casual inspection of the book which is called "Roosevelt to Roosevelt" (Henry Holt & Co.), makes it plain that the intention of the author, Dwight Lowell Dumond, is to give university students a better understanding of present day problems through a realistic statement of what has gone on in the United States since the Spanish-American War.

His portrait of the national life is not the familiar combination of glorification of American institutions and dry mechanical details to which successive generations of students have been exposed in history and civics classes. Prof. Dumond's canvas shows the warts on Uncle Sam's face as well as his noble brow.

The passage quoted above is typical of the directness and sharpness of the author's presentation of facts and opinion. In some 20 chapters with such suggestive headings as "What Price Victory?" "The Age of the Golden Calf," "The Last Stand of Rugged Individualism," "Political Decadence," and "Bourbons to Crackpots," he marshals the diverse elements of the national character during the third of a century span from the first Roosevelt to the second. Bryan and La Follette, Gould and Morgan, Gompers and Green and Lewis, Dr. Townsend and Dr. Wirt, the Klan and the Liberty League, the D. A. R. and the Socialists, the Supreme Court and the Communists, the Railroad Trust and the Brain Trust, and hundreds of other individuals, groups and institutions pass under the historian's bright light. Some are in the public glare only momentarily; others come back again and again.

Corruption Under Harding.

Earlier writers of school histories may have blinked the scandals of the Grant era. Prof. Dumond wants the students, who study his book, to know just what government was like under Warren G. Harding.

"The short period of Harding's administration turned out a sordid record of corruption and inefficiency. His vision embraced his party, not the nation, and he served his party, not the people. He was a local politician and of all the people he gathered together in public office, few could be classed as capable public servants. The complete corruption of the Attorney-General's department necessitated the prosecution of the investigations of the other departments by outside legal talent.

"The Tariff Commission ceased to function except to justify increased rates on the products of special industries. The growth of monopolies was smiled upon. Income and corporation taxes were reduced again and again under the prodding of Secretary of the Treasury Mellon. All these facts, and more, reveal the complete reversal of those policies which men in public life sponsored and fought for in the first two decades of the century. They leave no escape from the conclusion that the prevailing philosophy of government in this period had no precedents in the 150 years of national development."

Hoover's Fundamental Weakness.

What the author has to say about Hoover is equally incisive. Making the point first that Hoover and Curtis "simply rode into office in the most powerful whispering campaign ever set in motion," he goes on to say that the fundamental weakness of Hoover was "an inability to see the possibility of a better way of life than that which permitted any man to accumulate great wealth. . . .

"It is doubtful if Hoover had any appreciation of the extent of suffering in the land or of its import. His recovery program consisted of passing out millions to save from bankruptcy corporations which had turned out millions of men to starve until they could be re-employed at a profit."

The bonus army ouster during the Hoover administration, Prof. Dumond describes as "one of the worst exhibitions of official blundering and cruel oppression the country had ever witnessed."

The author does not indicate his political affiliation, if any. His criticism of party policies is dispassionate but severe. He says for example that "for 75 years, the Republican party had neglected the best interests of agriculture and labor, never consulting them and making concession grudgingly when forced to do so." Writing of the Harding-Coolidge-Hoover period he declares: "Of the four Attorneys-General—Harry M. Daughtery, Harlan F. Stone, John G. Sargent and William D. Mitchell—only Stone was distinguished enough to justify the conclusions that he measured up to the important functions of his office."

Blind Party Allegiance.

Politically the worst heritage of the Civil War still weighing down on the country at the century's turn was the "blind party allegiance which lived on in families for generations," as the Michigan historian puts it. If these words did not indicate the break which Prof. Dumond has made with the text book writers which have gone before him, the cleavage would be established beyond any question by this passage:

"The power of accumulated wealth increased until it could influence legislatures; the United States Senate was spoken of as a millionaires' club; and extra-legal or liaison officials known as 'bosses' came into being. The free lance newspaper editor who knew no superior all but disappeared, abandoning public opinion to the mercies of unintelligent of ofttimes, intellectually dishonest editorial hack writers. Official corruption, spreading through all branches of the public service, was condoned by many, regarded with helpless alarm by others, and utterly disregarded by the public at large."

Disrespect for law and order since 1900 was "cumulative and deep rooted in the lives of the people," the author says. Suggesting typical instances, he writes:

"Millions of traffic tickets were torn up with a shrug of the shoulders because the offender knew someone who could 'fix' the matter with the enforcement officers, until the whole business became a national disgrace and the annual toll of traffic deaths alone reached more than 36,000. Hundreds of helpless men and women were hunted like beasts, torn from the custody of officers and courts, tortured and burned by howling mobs of men, women and children with a semblance of trial or effort to determine guilt, not only because of the lack of laws, but because of a complete break-down in their proper administration."

Prohibition "Dismal Failure."

Students who study this book will know as fully as can be known from a text just how bad prohibition was. Describing it as "the most dismal failure in the history of the republic," Prof. Dumond says that those who were charged with administering prohibition, both high and low, "not only considered themselves and their friends above the law but did not hesitate in the enforcement of a single law, to violate others equally sacred."

The Michigan historian does not avoid the changes that have come with respect to the family and the church. "Children," he writes, "ceased to be cherished as an economic asset whose labor supplemented the family income. The size of the family came to be regulated to conform with the ability of the parents to properly rear and educate them, rather than by accident and God's providence. . . .

"The clergy, along with teachers, lost much of their commanding position as authorities on all matters, temporal as well as spiritual. It is pretty generally agreed that an increasing number render only lip service to their professed faith and regard the obligation of membership lightly."

"War to End Wars."

Prof. Dumond's chronicle of our part in "war to end wars is equally realistic." He writes quite bluntly: "The public had no more choice about buying Liberty bonds than the soldiers had about buying Government insurance. The Government did not directly coerce the purchase of its securities, but it warked the people into such a frenzy of patriotic hysteria that few dared risk the disfavor of their neighbors by not purchasing irrespective of their ability to do so."

George Creel's propaganda machine gets the same kind of treatment, while the author says that the Espionage Act of 1918 swept away at one stroke "the most cherished principles of the American people: freedom of spech and of the press under all circumstances."

Prof. Dumond makes the most of his opportunities to pin fallacies to the wall. Pointing out that it was customary "when the American system was regarded as 100 per cent perfect" to dismiss technological unemployment with "the traditional fiction that other enterprises made possible by invention took up the displaced workmen, he says "a more ridiculous idea was never foisted upon an intelligent people."

"How many blacksmiths became garage mechanics when automobiles replaced horses?" he asks. "How many piano tuners went into the radio business? How many employes of the shoe factories of New England moved to St. Louis? The answer in any case is: precious few."

Concerning the New Deal.

The New Deal comes under review in the latter part of the book. The National Recovery Act is described as perhaps not the most important single piece of legislation in congressional history, but "certainly one of the most interesting." Calling it in some respects "a legislative monstrosity," born "in the midst of confusion," Prof. Dumond says the law was much more than its limited name implied. Agreeing that it was addressed to the most vexing problems of modern economic history, he writes that the unanimous decision invalidating N R A was unquestionably supported by public opinion. "The system had failed and was already largely moribund before the decision was rendered."

Pertinent now, because of the Roosevelt plan to overhaul the Supreme Court, is the writer's observation that the constitutional issue was obviously kept out of the 1936 campaign. "The President," he writes, "almost precipitated the issue, when after the N R A decision, he momentarily lost his political acumen and intimated he might incline toward abolishing the power of judicial review; but he did not return to the issue, probably because of the immediate wave of criticism over the country."

As to why people voted for Roosevelt instead of Landon, Prof. Dumond says that 100 reasons could be given. He thinks most of them did so because they, personally, were better off than they were four years before. The people he says "refused to vote against a man who took a despairing and misgoverned nation, in one of the darkest hours of its history, and set its face toward the light, gave renewed hope and courage to its people, saved its homes and extended a helping hand to its young men and women. The talk about Communism and Fascism, debts and repudiation, regimentation and Farleyism left them cold."

Supreme Court Decisions.

There are frequent references to the decisions of the Supreme Court and, unlike most school historians, Prof. Dumond invariably sets forth the significance of these decisions, —what they meant to the people. Prof. Dumond does not hesitate to say that the fourteenth amendment, "instead of being a safeguard for the rights of the Negro, became by virtue of successive Supreme Court decisions, a charter of liberties for a new creature of the law: corporations." He says that not until this was explained by Roscoe Conkling in 1882 was it known that the framers of the amendment had "purposely concealed their objective."

In discussing the character of the press of the period, he says: "The New York World until its demise and the St. Louis Post-Dispatch kept alive the spirit of their founder, Joseph Pulitzer, as tribunes of the people." Elsewhere he singles out the Post-Dispatch for special credit in the editorial fight for academic freedom and free speech.

Lecture on Food and Drug Bill.

An illustrated lecture on the food and drug bill, pending in Congress, will be given by Dr. Paul W. Preisler of the Washington University School of Medicine at a meeting of the Labor Forum at 8 o'clock this evening at 1603A South Jefferson avenue.

Coronation Will Strengthen Throne, Says Lloyd George

Continued From Page One.

the largest dependency in the empire, with a population as numerous as that of the whole continent of America, North and South, will not be represented in Westminster Abbey by leaders trusted and chosen by the vast majority of its people. That is a misfortune.

The Princes of the native states will be fully represented. A considerable powerful minority of the population of British India will also have their delegations — but the leaders of the majority of the people of India living under the British flag will be absent.

The success of the new reign from an impartial standpoint will largely depend on measures taken to reconcile to the Empire the whole of India from the Himalayas to Travancore. It can be done, but not by half measures. And it certainly cannot be done in time for the coronation. Indians will be there, but not India.

There is one propitious circumstance which will make the ceremony one of unfeigned rejoicing. The British Empire is reaching the pinnacle of prosperity. It has almost climbed out of the deep depression of 1931. Its home and foreign trade are both leaping upward.

Its huge armament program has given the fillip which has speeded up—at least temporarily—recovery in industries which a short time ago were lying prostrately inert after a crashing fall.

But without bringing the armament boom into the reckoning, there has been real improvement in trade with every country throughout the Empire. Hence, there will be a feeling that the golden splendor which will be lavishly displayed is justified by the great and growing wealth behind.

It is a pity that greater effort was not made in time to heal the festering sore of the distressed areas. But the pageant will take place in the prosperous south. London is doing well. The black areas of Durham and Lanark are a long way off. The King and Queen have wisely promised to make a visit after the coronation to the distressed coal districts of South Wales.

But the problems of chronic unemployment will not mar the festivities. The nation has endured it so long that it has become accustomed to local infirmity. It is bad but is much better than it was three years ago and that compensating fact will be woven into the texture of rejoicing.

The coronation will prove that Monarchy as a symbolism survives in the British Empire. It will be for the occupants of the throne to convert the symbol into a living influence.

Teachers' College Band Concert.

The Concordia Teachers' College Band of River Forest, Ill., will give a concert at 3 p. m. today at Bethlehem Hall, 2153 Salisbury street. The program includes the overture, "Apollo" by Haydn Wood, and the suite, "London," by Eric Coates.

$15,000,000 DAM UNDER WAY IN NORTH CAROLINA

It Is Sixth in T V A Program for Harnessing Tennessee River and Its Tributaries.

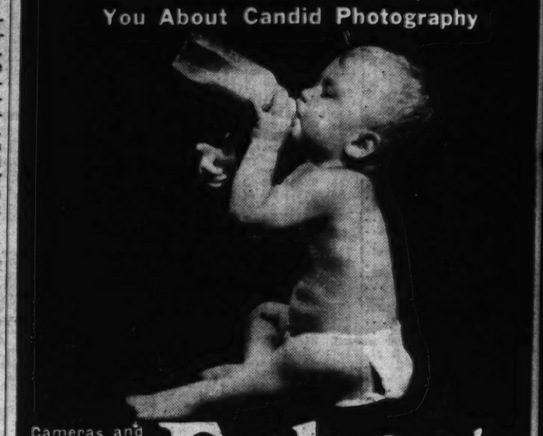
MURPHY, N. C., April 24.—The Tennessee Valley Authority's dam nearly 300 feet high, is under construction on the Hiawassee River in the mountains of Western North Carolina.

It is the sixth dam in the Government agency's program of harnessing the Tennessee River and its tributaries for flood control, navigation and hydro-electric power.

The dam will back water 22 miles upstream, just above Murphy. Present plans do not call for a power house, but provision is made for later installation of generating units. The T V A estimates the work will cost $15,000,000.

HOW MANY PRECIOUS CANDID SNAPS ARE YOU MISSING?

Erker's Experts Will Gladly Tell You About Candid Photography



Cameras and Accessories With Erker Service at

Erker's

610 OLIVE · 518 N. GRAND

BILL BURGESS DISCOVERS

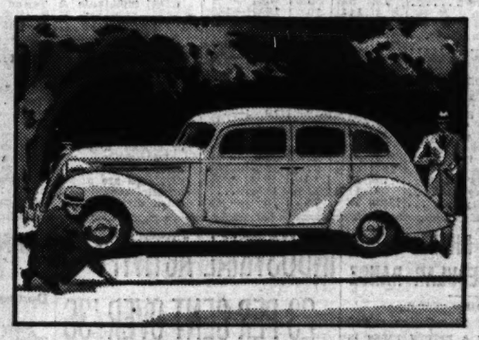
A new kind of brakes

SAFEST STOPPING

ANY CAR EVER HAD . . . ANOTHER No. 1 FEATURE OF AMERICA'S No. 1 CARS



"All aboard for a brake test that's different!" Bill Burgess was a crank on automobile brakes. "I'm from Missouri," he said when his local dealer told him about the new kind of brakes on the 1937 Hudsons and Terraplanes. So off they go on the most dramatic, convincing brake test ever given any car! Equipment? Just a No. 1 CAR and a tape line!



"Stop!" Quickly, surely, smoothly! Zipping along, 40 miles an hour, Bill Burgess steps lightly on the brake pedal as the No. 1 CAR crosses a line on the pavement. DUO-AUTOMATIC HYDRAULIC BRAKES by HUDSON stop the car in record time. "Measure it," says the dealer. 69 feet, 7 inches! Less than half the distance allowed by law. "Best hydraulics I ever used!" enthused Burgess.



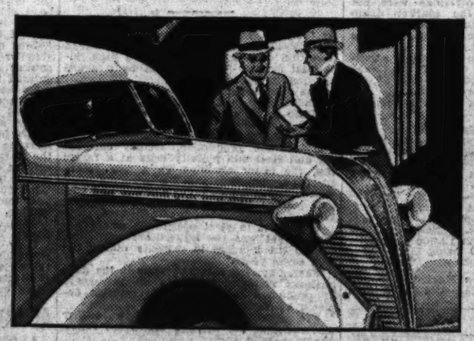
"Now, disconnect those hydraulics!" All set for an extra special test . . . the hydraulic brakes are purposely disconnected and away they go back over the same test route. "What, no brake at all?" "Wait and see!" Bill Burgess is now about to have an experience only possible in a 1937 Hudson or Terraplane. Up to 40 miles an hour again . . . flashing over the line . . . "NOW!"



"Stop again!" . . . AND HE PUSHES THE SAME BRAKE PEDAL! No fumbling for an emergency brake lever. Bill just pushes the regular brake pedal a little farther down . . . and again . . . a quick, smooth stop! "That's the kind of a brake system for me!" exclaims Bill. "Think of having brakes like that!" Yes, and only Hudsons and Terraplanes have them!



"Two separate braking systems!" When Bill Burgess stopped the first time he used *only* the hydraulic brake system. After disconnecting the hydraulics he again stopped quickly and smoothly with the *reserve* mechanical system. "There's an advancement that's years ahead," explained the dealer. "Typical of *all* Hudson engineering!"



"Only Hudson and Terraplane have brakes like these!" For your *complete* protection Hudson builds *three* separate brake systems into their cars . . . hydraulics that are big, powerful, sure-acting . . . an entirely separate mechanical system that operates from the same pedal and a hand lever parking brake conveniently placed under the cowl with a finger-release for extra ease of operation.



Safest stopping is but one of dozens of No. 1 FEATURES you'll find when you take the wheel of a new Hudson or Terraplane. No. 1 in performance, endurance, economy . . . holders of 41 OFFICIAL A. A. A. records! You'll quickly understand why new thousands, like Bill Burgess, are accepting the local dealer's invitation to drive, ride . . . and discover for themselves *their* No. 1 CAR!

No. 1 Cars of the Low and Moderate Price Fields

No. 1 Wheelbases . . . 117 inches in Terraplane; 122 and 129 inches in Hudson.

No. 1 Horsepower . . . 96 and 101 in Terraplane; 101, 107 and 122 in Hudson. Double carburetion in Super Terraplane and all Hudson Sixes and Eights.

No. 1 Roominess . . . 55 full inches of front seat comfort for three.

No. 1 Driving Ease . . . with exclusive Selective Automatic Shift (an optional extra).

No. 1 Safety . . . with exclusive Duo-Automatic Hydraulic Brakes and bodies all of steel, including roofs. New Double-Drop "2-X" Frame.

No. 1 Economy . . . 22 miles per gallon for Terraplane; 22.71 for Hudson in Los Angeles-Yosemite Economy Run.

Hydraulic Hill-Hold, optional extra on all models — 46 models — choice of 12 beautiful colors . . . also a complete line of Terraplane Commercial Cars.

Ask about the new low-cost Hudson-C. I. T. Time Payment Plan — terms to suit your income

CITY DEALERS

Denhard Motors, Inc., 4525 Delmar Blvd.
G. V. Fletcher, Inc., 4231 Natural Bridge
Hi-Pointe Motors, 6806 Clayton Ave.
Matthews Motors, 3773 Kossuth Ave.
E. C. Miller Motor Co., Kingshighway & Shaw
Steiner Automobile Co., 2626 Delmar Blvd.
White Sales Co., 3118 Locust St.

COUNTY DEALERS

Rott Motor Service, Kirkwood, Mo.
Weisco Motors, Inc., 6250 Page Blvd.
Barnes & Ebbesmeyer Motor Co., 6165 Natural Bridge
Ozark Trail Repair Shop, 7145 Manchester Ave.

MISSOURI

Canton—Bertram Hardware Co.
Cape Girardeau—Deal Sales Co.
Charleston—Reaves Motor Sales.
Columbia—Spencer Motors.
Crystal City—E. T. Decker.
Dexter—Independent Motor Co.
Ellisville—Weber Garage.
Flat River—Howe Sales & Service.
Hannibal—Fletcher Motor Sales.
Jefferson City—Blaser Auto Service.
Kirksville—Carl E. Nehrs.

MISSOURI

Moberly—Airport Motor Co.
Palmyra—Feaster Service Station.
Perryville—D. F. Govro Motor Co.
Poplar Bluff—Gowen Motor Co.
Salem—Carl Conaway Sales & Service.
Thayer—Nelson Bros. Garage.
Washington—Slim's Garage.
West Plains—Burk Motor Co.

ILLINOIS

Alton—Yancey & Major Motor Co.
Anna—Lee Implement Co.

ILLINOIS

Beardstown—Ruppel & Valentine.
Belleville—Oscar H. Seibel.
Cairo—Neff Bros.
Carlyle—Rohr Motor Co.
Centralia—Langenfeld Motor Co.
Charleston—Schmidt & Blackford.
Collinsville—Ostle's Garage.
Columbia—William Vogt & Co.
Decatur—H & T Motor Sales.
East St. Louis—Woesthaus Motor Co.
Edwardsville—George Cassens.

ILLINOIS

Effingham—Verdayan & Probst
Gillespie—Taylor Motor Co.
Granite City—Brewer Motor Co.
Hamel—George Cassens.
Harvel—Baker Farm Mach. Co.
Herrin—Bradley Motor Sales.
Highland—Jenny Motor Sales.
Jacksonville—Chas. M. Strawn.
Jerseyville—B. F. Feyerabend.
Litchfield—Baker Farm Mach. Co.
Mattoon—W. J. DeGroat.
Mt. Vernon—Mt. Vernon Motor Sales.

ILLINOIS

Murphysboro—Arbeiter Motor Sales.
New Athens—George Goegelein.
Quincy—Earhart Motor Co.
Shelbyville—Gowdy Motor Co.
Sullivan—Newboulds Sales & Service.
Springfield—Uptown Gar. Sales & Ser.
Taylorville—Grauer Motor Sales.
Tilden—Stevenson Motor Co.
Tuscola—Tuscola Motor Sales.
W. Frankfort—Upchurch Motor Sales.
White Hall—Moulton Garage.
Woodriver—Sido Motor Co.

ST. LOUIS POST-DISPATCH

DRAMA WOMEN'S SUNDAY MAGAZINE RADIO

PART SEVEN — ST. LOUIS, SUNDAY MORNING, APRIL 25, 1937. — PAGES 1—10-I

St. Louis FASHION PARADE

By Sylvia Stiles

LOWER-TRIMMED dresses and millinery, sheer jacket frocks and prints which devote more space to white and less to subdued tones indicate that St. Louis women are preparing to greet the summer. There has been a decided trend toward more summery costumes during the last ten days and even though suits may have been the most comfortable costume, the wearers have given them a light emphasis by white lingerie or pastel tinted blouses.



The evening fashion picture likewise is beginning to be a summery one. Every fair dancer seems to demand a pale net or chiffon frock for school parties or country club openings. It is interesting to note, also, that the majority of these frocks are floor length with bouffant skirts bordering on the picturesque.

Out at Washington University, the annual epidemic of "spring formals" has meant that clothes allowances have had to be stretched to include at least one sheer frock to complete the school year. Typical of the preference is the choice of Miss Jeanne Brigham, recently acclaimed the best dressed girl on the campus. Miss Brigham's newest evening frock is of chiffon in a pale tone of turquoise blue. It has certain Grecian lines which are most becoming. The skirt is very full and has an additional gore at the back to give a back sweep to the hemline while the low-cut bodice has soft folds of the chiffon over the top of the shoulders. A brief little bolero that is entirely pleated is a striking feature of the costume.

—o—o—

Typical of the trend also in daytime wear of the college girls is a bolero frock which Miss Brigham has been wearing. This is made of navy blue crepe, the skirt very much gored and quite full at the hemline. A touch of white is at the neckline and sleeves. Sleeves of the bolero jacket also are trimmed with white. A dressmaker type of coat buttoning the entire length of the front, a modified blue sailor, white Ascot scarf and white gloves complete this costume.

—o—o—

MISS ETHEL JANE ELLIS, another Washington University student in the well-dressed category, has an attractive new formal of peach colored net. The skirt has three rows of tubbing which gather the skirt into spaced sections and regulate the degree of fullness—the row nearest the hemline permitting decided bouffancy. Tiny bows adorn the front of the skirt. The bodice has a V neckline adorned with a spiral-shaped rhinestone clip and there are wide shoulder straps of the net that are shirred with the tubbing at the shoulders where bows add a decorative note.

One of Miss Ellis' spring daytime frocks for "off-campus" wear is of black crepe in alliance with white pique and lace. Butterfly bows of the lace-trimmed pique are placed in a row at the center front, the one at the square neckline really forming a collar. Shoulders are wide and padded. The skirt has the Maggy Rouff fullness that is so popular with the younger girls. A black straw sailor trimmed with tiny white lacquered wings and a white veil adds a dramatic emphasis to this costume.

—o—o—

White pique is an essential of costume completeness this spring. While its appearance is not new, the designers find new ways of applying it and this year are advocating the material for entire hats to wear with dark clothes as well as for jackets and dress trimmings. An illustration of the popularity of pique for frock adornment was the saw-tooth edging extending from the neckline to the hemline of the navy ribbed crepe frock worn by Miss Eleanor Hanson at a recent bridge party. The pique went around the neckline and on down the front in a striking line.

—o—o—

FLOWERS OF WHITE PIQUE and other cotton materials are striking on dark hats, and the larger these flowers the more interesting. I saw one smart hat the other day that had two huge water lilies posed at the top front of the brim. The hat was navy blue straw shaped as a close-fitting basket.

—o—o—

FLOWER CLUSTERS trimmed the frocks of several well-dressed women who attended the recent card party given by the Women's Medical Auxiliary of St. Louis University. Mrs. Harry N. Moss, for example, used two large white daisies to finish the V neckline of her printed frock. The print was most interesting in itself, being of white Chinese designs on a brown background. Large, puffed sleeves, a skirt that was gored to flare at the hemline and a narrow brown leather belt were other noteworthy features of the dress. With this Mrs. Moss wore a three-quarter length swagger coat of brown ribbed silk trimmed with the print of the dress. Her large brimmed brown straw hat was edged and banded with brown grosgrain.

—o—o—

Mrs. Alphonse Wade was noted in a flattering black sheer frock patterned with white that was arranged in squares. Red buttons supplied a bright accent and Mrs. Wade's jacket, which was of the same fabric as the dress, had a scarf of red and white companion print that hung loose from the neckline. The coat was about finger-tip length and flared decidedly at the hemline. A close-fitting black felt hat had a perky brim adorned with a bright red patent leather flower at one side. Black patent leather pumps were effective with this costume.

—o—o—

AMONG THOSE who wore suits of arresting color combinations was Mrs. Vincent Jones. Hers was of a soft rose woolen, the jacket fitted and hip length and the skirt having interesting pleats arranged at the front. A dark blue linen blouse was most attractive in alliance with the rose. The same shade of blue was repeated in hat, footwear and bag.

Miss Betsy Howell also wore a suit. Hers was of the costume type—the skirt dark blue and the blouse of soft powder blue while the jacket was of a light neutral tone. Large tucks trimmed either side of the blouse front and there were daisies at the neckline. A large brimmed hat of navy straw repeated the daisy theme.

ONCE A CROONER

●But Now Rudy Vallee Is a Showman Executive With a Quarter-Million Dollar Income a Year; Don't Mistake Him for a "Sissy."

By William A. H. Birnie

NEW YORK, April 24.

SEVEN or eight years ago there were only two men in the United States who had plausible excuses for wearing colored glasses as a disguise in public; they actually needed some sort of protection from their more enterprising fans. Superficially these two had a few characteristics in common. Each of them was tall, slender, wavy-haired. Each took his career very earnestly, and each had a certain boyish exuberance thousands of women found romantic. One of them was Col. Charles A. Lindbergh; the other, who performed under a somewhat more garish spotlight, was Hubert Prior Vallee.

In those days you had to take sides about Mr. Vallee—he had adopted the forename of Rudy in tribute to one Rudy Wiedoeft, whom he always called the "sax god." You either went into a tender trance as Rudy's disembodied crooning emerged from your radio, or you thought it was terrible. You either preferred his Connecticut Yankees to Paul Whiteman, Goldman's Band and the Philharmonic, or you declared they put you to sleep. Innumerable blondes, who had just been assured that gentlemen were partial to them, were terribly hurt when Vallee confessed a heresy in a copyrighted article describing his ideal woman. His exact words were memorized by several million schoolgirls and middle-aged wives:—"There was a time when I thought that she must be fair. Now I feel that my ideal woman may be a brunette." The nation-wide debate over that present subjunctive rivaled the one which had arisen a few years previously over Mr. Coolidge's I do not choose to run.

In Brooklyn, Dorothy Yosnow, a music student, reported she had collected $600 in dues from loyal members of the "Rudy Vallee Rooters." "It was my great love for the art of Mr. Vallee," Miss Yosnow explained when someone asked her why. And in a Boston theater Vallee barely eluded a grapefruit which had been hurled from the balcony by a Harvard undergraduate in literal response to the lyric, "Please Give Me Something to Remember You By." In fact, sentiments about Vallee ran so high that no one was particularly surprised when a woman in the Middle West shot her husband to death because he interrupted a Vallee broadcast with the observation, "why don't you get something worth listening to?" You could sympathize with either the husband or the wife, but you certainly understood their dilemma.

—o—o—

TODAY it is doubtful that any wife, even in the Middle West, would kill her husband in the name of Rudy Vallee. He could walk down Fifth avenue at no more risk of serious manhandling from autograph enthusiasts than, say, Stan Laurel or Kate Smith. He often does, as a matter of fact. A few months ago a Chicago newspaper did record breathlessly on its front page that he had jammed his thumb in a taxicab door, but that was really a sort of anachronism. Willingly or not, Rudy Vallee has dropped the mantle of the late Rudolph Valentino; he has ceased to exert an appreciable effect upon the national pulse.



FLORENCE DESMOND, MIMIC, GOES EMOTIONAL AS SHE SHARPENS UP HER IMPERSONATION OF KATHARINE HEPBURN. RUDY'S STAND-IN CONDUCTOR, BENNY KREUGER, WATCHES, BUT THE MAESTRO TURNS HIS BACK AND STICKS TO THE SCRIPT.

Yet he is still one of the top names in entertainment. He makes between a quarter and a half million dollars a year. Right now he is probably making more money than ever, excepting the three years he was starred in feature motion pictures. For his radio program, a patriarch that has been running Thursday nights since 1929, he receives about $3500 a week, of which he pays about $1000 to his orchestra and banks most of the rest—he has no Broadway flair for spending money. He gets from $3000 to $8000 a week for himself and his men for personal appearances and he has no trouble securing bookings. He makes several shorts a year for Hollywood, and he is president of the Rudy Vallee Units Corporation, which manages about 15 acts and orchestras for the customary 10 per cent commission. He is no longer a crooner; he is a showman, more or less incorporated.

Vallee, now 36 years old, recognizes this transformation himself, even if a bit vaguely. He still assures his friends that he thinks his voice has a permanent appeal, but he has been willing to see it featured less and less on the radio. At the outset his program was dedicated almost exclusively to the Vallee music and the Vallee crooning, but about 1932 it was changed into a variety program, a sort of old-time Palace vaudeville bill with innovations to fit the times and the medium. The idea, which proved highly successful and has been copied widely, was not Vallee's; it originated in the offices of the J. Walter Thompson company, advertising agents for Standard Brands, the program sponsor. Since then the Thompson company has maintained a paternal authority over the program. It selects the guest stars Vallee introduces so cordially. One of its men, George Faulkner, writes the script, and another, Tony Stanford, has charge of the direction.



MAESTRO VALLEE GIVES THE ORCHESTRA THE WORKS AS NBC DIRECTOR O'KEEFE CLOCKS HIM.



ABOVE AND LEFT — REHEARSING THE PROGRAM: "TOO FAST, RUDY," BOB HOPE TELLS VALLEE.

RUDY AND TWO OF HIS CO-WORKERS STUDY THE SCORE.

Generally Vallee doesn't see the drafted program until Wednesday afternoon when he appears at Studio 8-G in the NBC Building in Radio City for a rehearsal. Of course, if he is supposed to say something that doesn't appeal to him, he can have a change made, but he does not do the rewriting himself. Faulkner does. There is a depressing little story which suggests the limitations of Vallee's role in creating a program. For several weeks he tried to line up a job for an old friend as a bit player in the skits. It got to be a joke with the older men working on the hour, and they took a malicious pleasure in telling Vallee each week that, for one reason or another, his friend couldn't have a job. Finally, at one rehearsal, Vallee said, "You don't have to think up excuses about my friend any more. He committed suicide in Chicago last night."

Although that anecdote may be apocryphal, it is generally accepted in radio circles. But it doesn't do Vallee full justice because he is recognized as an ace talent scout. He is largely responsible for putting over Alice Faye, Frances Langford, Joe Penner, Bob Burns, the bazooka virtuoso, and several other artists who have gone on to stardom on their own. He helped Frank Fay and Edgar Bergen, the ventriloquist, stage their comebacks, and he helped Rubinoff secure his first commercial radio program. An appearance as a guest star on the Vallee hour is one of the major ambitions of young theatrical people, and an astonishing list of prominent stars have made their radio debuts on it, including Bea Lillie, Gertrude Lawrence, George Jessel, Burns and Allen, Joe Cook, Jimmy Durante, Grace Moore, Ethel Waters, Katharine Hepburn, Helen Hayes, Phil Baker, Lou Holtz, Fanny Brice, Gertrude Niesen and Kate Smith, to mention only a few.

—o—o—

VALLEE does have full charge of the musical portions of the program, and he selects all the numbers to be played in the "spots" assigned to him. He starts off with the "Heigh Ho, Everybody," which probably still sends expectant shivers up some feminine spines, and he usually sings three or four choruses himself. He shows up for rehearsals in a gray, double-breasted suit, pretty baggy around the knees. He wears blue-tinted glasses and he leads his men from atop a blue stool from which most of the paint has scaled off. Like Toscanini, he leads with his right arm; unlike Toscanini, he uses a score. He has two arrangers, but he frequently makes changes in their work when he doesn't like the effect. Occasionally he gets excited when one of the boys makes a mistake. "Damn it," he exploded at a recent rehearsal, "why can't you count bars when you have a printed program right in front of you?" He has exchanged blows with George White, an unidentified dancer at the Atlantic City Street pier who threw pennies at him, and a society leader of Toronto he thought had hurled a whisky bottle at his drummer but really hadn't, but Vallee has always succeeded in controlling his rancor at radio rehearsals. He has missed only two programs in nearly eight years—one in 1931 when his mother died, the other last November when his second wife, Fay Webb, died of peritonitis a few months after the conclusion of their tempestuous divorce proceedings.

Although one of the main reasons for his continued financial success is that he has had the good sense to take orders from show business experts, he has implicit confidence in his own talents as an impresario. Some day he would like to have full charge of a radio variety show himself. He says he has had offers from several companies to sponsor his own show, but he prefers to stick with his original sponsors. Anyhow his contract runs until 1941, with yearly options. He would like to direct motion pictures and to try directing a symphony orchestra, although he confesses he has no taste for classical music. "Think of the thrill of controlling all those men in front of you," he explains.

—o—o—

HE isn't disturbed by the thought that very few people now regard him as the vagabond lover, or any lover at all; he thinks his reputation can stand on his musicianship. He lives in an unostentatious seven-room apartment on East End avenue in the early Eighties. The telephone is listed under a friend's name. He has two automobiles, two dogs, three servants, an electric organ, and four radios with loud-speakers in every room. He can control one of the radios from a dial attached to the dining-room table. If a caller claims to be musical, he subjects him to an inquisition by phonograph, which consists of listening to a recording of disconnected notes and trying to tell which are sharp, flat, longer or shorter than others. After submitting to this ordeal for an hour or so, Richard Himber, an orchestra leader, who used to be Vallee's manager for club engagements, once shouted, "My God, get me out of here." Rudy smiled tolerantly and shut off the phonograph.

When he is in town, he gets up about 1 o'clock in the afternoon and generally drops in at his office on the sixteenth floor of Steinway Hall, which he shares with the Philharmonic Symphony Society of New York. The two office staffs see little of each other, however—probably have nothing in common to talk about. Vallee has six rooms. Two of them are given over to musical instruments, amplifier equipment, sheet music, phonograph records and recordings of every Vallee hour broadcast. Another is occupied by Mrs. Marjorie Diven, his personal secretary for the last eight years. Its walls are covered with evidences of her touching faith in Vallee's art, including a progression of photo-

Continued on PAGE FIVE

MY OPINION
by
Martha Carr

Dear Martha Carr:

SOMETIME ago I noticed a letter in your column from a young man who complained that he was lonely because the social life and recreation of the young people he knew was beyond the means of his pocketbook. In response, you advised the young man to join some sort of club.



I would like to pass on to you and your readers my own experience. Last Fall I saw in your column an item concerning the Missouri Cycling Club . . . inviting new members.

Being fond of cycling—though not very expert—and not having a great deal of money to spend, I got in touch with the secretary of the club and went as a guest on one of their trips, using a rented bicycle. A more congenial crowd of clean-cut fellows and girls would be hard to find. Even though I was practically a new rider, I soon became a member, and have shared in many of the club's good times this past winter.

Although it is too cold to bicycle in the winter, the club goes ice skating, takes hikes in the country, etc., and I understand we will substitute swimming for cycling, when it becomes too hot to ride our bikes this summer.

I certainly feel indebted to you and your column, Miss Carr, for being the means of putting me in touch with this club.

Sincerely,
L. S.

I appreciate very much having such letters as this, and am glad to know when those who read my column have found it helpful. Your letter is very timely, as at this season, I always have requests for suggestions concerning summer activities and summer pleasures.

—o—o—

My Dear Mrs. Carr:

CAN DARK GABARDINE twill jackets and skirts be washed? Do they shrink? Must they be ironed? I have a suit like this and don't know what to do, since it is soiled; I don't want to experiment with it.
SEGOFREDO.

Most gabardine is made of wool, hence there is always a chance of shrinking. Some of it may have had a treatment which diminishes or prevents this; but with a suit, you would be taking chances. You had better trust to cleaning. Of course it must be pressed if washed.

—o—o—

Dear Mrs. Carr:

● I HAVE LONG BEEN a faithful reader of yours and have gained a great deal of excellent advice from your letters to others. Now I am in need of your opinion and hope that you will be kind enough to help me.

Early this winter I met a young man who was very attractive and awfully nice—in fact, I have liked him better than any young man I have met in recent years. My problem is that he insists upon my gaining weight and even though it may seem silly, he really becomes quite angry when I continue to refuse to make an effort to put on eight or ten pounds which he thinks I need. We have lots of fun together and I should not want to spoil things over anything so trivial. Shall I give in to his wish or shall I assume the attitude that if he doesn't like me as I am, to just run along.

I am five feet three inches in height and weigh about 95 pounds—is this too little? I am quite attractive looking and believe that I have a very pleasing personality.
LIZ.

Perhaps he thinks, as do some others now about the girl of the present, that you are foolishly trying to appear slim and that you would be stronger and more vivacious if you would gain a few pounds. You should weight 10 pounds more, to be up to your best physically.

I do not know why you should take offense at this suggestion and I think you might be wise to profit by it. Rest and sleep and wholesome food undoubtedly will bring the result.

—o—o—

My dear Mrs. Carr:

● I AM WRITING YOU in behalf of a very dear friend of mine. She is younger than I—nevertheless we are fast friends. She is taking a course in school which makes it necessary for her to read a few books (one probably would do). She doesn't know what to select or buy, so I thought you might help her. The teacher of the school is advising her to read books containing the so-called "facts of life." Could you please help her choose the right ones—and not make the mistake of reading the wrong ones?
A FRIEND.

If your friend will ask for "The Enchanted Road" and "Growing Into Life" I think she may be able to decide, after looking them over which might be of most assistance to her.

—o—o—

I WANT YOUR OPINION of a mother who expects her daughter's boy friend to buy her daughter's clothes and give her car fare and spending money, if she gets any. This mother can afford it and the girl is a nice girl and doesn't run around with every fellow who comes along. She has a nice steady boy friend who comes from a very good family here. But the girl hasn't decent clothes to go out in. She hasn't had any steady work for a year. And she is neat and clean and a good worker.



She had to quit school when she was 16 and go to work to help support the younger children. Now the younger ones are working, but every time she asks for any clothes the children raise Cain and tell her it is enough to have to feed her. Don't you think they should provide some decent clothes for this girl to look for work? She walks wherever she goes, but I have never heard her complain. She does all the housework and laundry when she is at home.

This girl tells me she is afraid her boy friend is losing respect for her. I will appreciate any advice you will give this girl, Mrs. Carr, and I know this girl will also.
A "NOSEY FRIEND."

I cannot imagine any mother who would allow her daughter to accept clothing from a man to whom she is not married; certainly, it is out of the usual and almost cruel for the mother of a good girl to expect this. If the young man is accustomed to the right kind of family and atmosphere, it is not surprising that he shows contempt for such a situation or at least seems to be backing away from it.

The girl seems to be doing her part at home, but since other members of the family do not appreciate this, I think she should leave no stone unturned to get employment and even to get away from such conditions.

THE WORLD AS WOMEN SEE IT

"Forget Your Errors After You Repent"

"Wallowing in Remorse Isn't a Virtue; Instead, It's a Vice."

By Elsie Robinson

YOU'VE done something wrong? That's bad.

And now you're sorry? That's good.

Be sorry. But be so sorry that you'll get the whole thing out of your system . . . not only the wrong act itself, but the weakness that caused the wrong act. Be 100 per cent sorry all through—

And then forget it and get busy.

Lingering over wickedness, wallowing in remorse, isn't a virtue. It's a vice—as great a vice as the original sin.

Why was that first act wrong? Because it was silly, selfish, cowardly . . . because it was a menace and a waste. But remorse can be as great a menace and a waste.

A reformed sinner can make as great a nuisance of himself, recounting and repenting his evil deeds, as a dozen drunks can by lapping up alcohol.

Personally, I vote for the drunks every time. For you can enjoy yourself with some drunks, but I never knew a chronic repenter who wasn't an unmitigated blight.

—o—o—

IN THE first place, he's always an egotist. His psuedo-sorrow is but a thin mask for colossal conceit. He thinks that his particular misdemeanor is the most important happening in current history, and he spends all his waking moments contemplating it . . . or trying to make you contemplate it.

He is also lazy and cowardly. He doesn't want to face reality. He doesn't want to assume responsibilities or engage in action. And he finds a perfect escape in remorse. The wrongs of yesterday offer a wonderful alibi for dodging the duties of today.

And it goes without saying that he's utterly selfish. It's as selfish and anti-social to spend all your time repenting as it is to spend your time killing or stealing. In either case you're not a bit of good to society and you're blocking the path of progress.

If you've done something wrong, be sorry—

BUT DON'T STAY SORRY!

—o—o—

FIVE MINUTES of sincere repentance will cleanse your character and put you right with God as surely as 50 years of it. Then if you're truly sorry, it's up to you to PROVE it.

Prove it by getting busy.

Pay off that debt by performance. For remember, every time you sin you contract a debt. You waste your life. You betray trust. You two-time the whole decent human record.

You can't pay that debt by tears and prayers and handwritings. These only satisfy your own vanity. If you really want to square your record—make a new one. Muffle your moans . . . and get going!

Quilted Valances

Quilted valances to dress up your windows for the summer can be purchased by the yard. The popular width is nine inches and most of the valances are featured in plain materials. Used with a flowered chintz or linen, the trend is toward tie-backs which match the valance and white is regarded as more summery and more striking than the colors.



TOO MANY BOOKS SPOIL THE BROTH

BY VIRGINIA IRWIN

THUMBING through a battered magazine while waiting my turn to be tortured in a dentist's office the other day, I ran across a page with a hunk torn out of the lower right-hand corner. Above the torn piece, and obviously part of the advertisement that had intrigued some poor soul with a moaning molar, were the words in large type—"MEN FALL IN LOVE AT FIRST SIGHT." Here, I thought, is something that's worth looking into, so armed with the name of the magazine, the issue and page number, and with a new interest in life after the dentist had quieted my barking bicuspid, I hied myself to that font of all information, the Public Library.

Feeling confident that I was about to discover a secret that would change the course of my dreary life, I extracted the magazine I wanted from its place on the Library shelf, and in a quiet corner of the room turned to the page that was to tell me what it was that made men "fall in love at first sight."

It turned out to be stuffed gingerbread.

Slightly disappointed that I had not discovered some magic scent which when doused on would make me a femme fatale in five seconds, I nevertheless read the ad about men falling in love at first sight with stuffed gingerbread, copied down the recipe that was given, and decided to get myself a cookbook and spend more evenings over the cookstove and fewer at the movies.

The decision to get myself a cookbook led to the amazing discovery that in the Public Library, under the general head of "Cookery," there are 723 books listed. How many more there are on specific branches of the art, I didn't count, but the general subject index suggested that more could be found by looking in the cross-index under baking, canning, diet, desserts, menus, salads, sandwiches, sauces, or what do you have in mind?

With this wealth of wisdom only waiting to be tapped, it would seem that there is little excuse for any of us girls ever serving up a punk pudding or a lot of lumpy potatoes. There are even books on how to dramatize your cuisine, how to avoid serving the same thing twice in ten years, and how to hold your husband with a planned menu.

—o—o—

ONE ambitious tome called "365 Breakfast Dishes," has given me something of an inferiority complex because my repertoire of morning meals has never included anything besides ham and eggs, oatmeal, stewed prunes and grits and gravy. Other books that also made me feel slightly stupid were variously entitled "212 Ways to Prepare Potatoes," and "300 Ways to serve Eggs." But one that I found has given me new hope. It is entitled "Anyone Can Bake a Cake," and although I doubt if the author would have chosen that title if she had ever seen me wrestling with an egg-beater and a mixing bowl, I intend to spend next Sunday communing with the ingredients of a 13-egg angel cake with almond icing.

Judging from the publication dates of the books listed in the library's "Cookery" file, the writing of cookbooks seems to have got its start toward becoming a favorite indoor sport along about three generations ago, and in the last few years it has gained even new impetus. Now it is considered quite the smart thing to do if you have something of a social position and the reputation of always giving your guests a square meal to set your recipes down in a book and thus do posterity the favor of passing them along. In fact, even if you don't have social position or the reputation for serving square meals, you can write a cookbook anyway.

Just go around to your friends, ask them for their favorite recipes, and call your collection something like "St. Louis Table Talk" or "From Soup to Sherbet with a St. Louisan." The "native" touch is always good and you might strike it rich like Fannie Farmer did with her Boston Cooking School Cookbook. Fannie's Boston Cookbook is without a doubt the "Gone With The Wind" of all cookbooks and has sold more than 1,750,000 copies since 1896.

If you belong to some club or organization you might also get up a cookbook in the club's name, the proceeds from the book (if any) to go into the club treasury. In the library there are books of recipes from every up and coming club in the United States, from The Association for Preserving the Memory of Martha Washington to the Palm Strewers' Circle of the Kings Daughters of the Mount Morris Baptist Church.

But to get back to the subject of what has been written about cooking instead of what might be written, the magazine file at the library is almost as helpful as the book index. In looking over the cooking articles in the index to periodicals I discovered that in the last year the output was enormous. You can find an article on any angle of cooking. Right now, while giving myself a self-education in cooking, I am starting with an article entitled "The A B C's of Cookery"; within the year I hope to have graduated to the point where I can read the article on "How to Cook Sunday's Dinner on Saturday," and do it.

In a recent article an authority suggested "departing from routine and seeking "unaccustomed recipes" at this time of the year. Why this time of the year should call for something different than any other time, I, not being a cook, wouldn't know, but with that suggestion in mind I dug up some "unaccustomed recipes."

One is called "Hedgehog broiled with lotus in a ball" and the recipe reads:

"Thoroughly clean a young hedgehog. Wipe the inside with a damp cloth, but do not wash. Now mix up a glass of wine, an ounce of Chinese sauce, an onion, and some ginger, chopped fine, and stuff the hedgehog with this. Pack clay around the hedgehog to a thickness of about an inch over all and place on glowing embers. When the clay begins to crack and to turn black, the hedgehog is cooked. Break the clay casing with a hammer and the hedgehog will come away, leaving the spines and outer skin in the baked clay."

I mean to try this recipe as soon as I can locate a hedgehog and educate the management of my apartment to letting me build a campfire in the kitchen sink so I can have some glowing embers.

—o—o—

ANOTHER "unaccustomed recipe" is "Water Angels Cooked in Honey," and if you can find some "winkles," you're welcome to try it. Here it is:

"Allow to soak in water overnight some scallops, and winkles. Then place in the bottom of a bowl, adding two ounces of sugar, a small glass of honey, and a few flowers of cinnamon. Cook in a saucepan of rice."

The trouble with the above recipes is that hunting up the ingredients hardly justifies the finished product and that was my experience with the recipes in the cook book I once owned—one I got by subscribing to six magazines I didn't want. Besides, I am certain that good cooks, like heroes, are born, not made.

And if some research institute would only settle that point, it would make a lot of us girls who are punk cooks feel better, but it might also deprive the folks who write cookbooks of a lot of fun. Until the question is settled, though, if you haven't anything else to do, you might write another cookbook. There always seems to be room for one more.

It Isn't Luck

x x x x x x

By MARJORIE HILLIS

RECENTLY I went to one of those entertaining supper parties where the conversation was practically a debate. It was all about Luck, which half of the guests said was responsible for much of the success in the world and the other half said didn't exist.

My opinion fell somewhere between the two, which didn't keep me from being as violent as everybody else. I was willing to grant that luck might have something to do with whether you would succeed this year or year after next, but not with whether you would succeed at all.

I've known a lot of capable people who had a good many years of bad breaks, but they always profited by them in the end. And I've never known anyone who had permanent bad luck that couldn't be explained by his (or her) character, once you knew him well enough. If a person has real ability and is a hard worker and still doesn't get ahead, you invariably find that he doesn't get along with people or that he can't take it—and take it time after time, if necessary.

This hard-boiled point of view brought a barrage of reproof from a kind woman who sat opposite me. "What would you say," she asked, "to a family that I know that have had 28 operations in the last few years? They've had appendicitis and tonsils and mastoids and a lot of others of all sorts and types. Isn't that luck?"



What could I say? Certainly not what I thought, which was that no family ought to have 28 operations in a few years, if at all. The best of us might have an occasional one, or an illness or accident—but not 28. It seems all too probable to me that it would take a lot of incorrect diet or dissipation or overwork or recklessness, or all of them, to run up a grand total like that.

They are, of course, the people who tell you that they always hold bad cards, which is certainly luck, but I suspect that they remember the bad hands better than the good ones. Just as a lot of people in need of jobs remember with self-pity the ones they looked for and didn't get, but not the ones they never got around to trying for.

Luck is a badly overworked excuse for a lot of things it's not concerned with.

The law of averages sometimes seems to be delayed, I admit, but it usually gets to work in the end—a statement which caused one person to ask how I explained the people who keep on winning sweepstakes. The truth is that I never met one. In fact, it's possible that if I should win even one sweepstake myself, I'd start that day to believe in Luck!

—o—o—

I'VE JUST BEEN to see "The Amazing Dr. Clitterhouse," the play imported from London about a doctor who was so interested in the reaction of criminals that he did a little personal research himself. He robbed a few houses at the beginning of the play, joined a gang and went in for burglary in a big way in the middle, and eventually murdered a man (a villain, of course, whom nobody would miss) in the last act, in order to get full data for the final chapter of his book. He took blood tests and blood-pressures and records of heart action all day and was supposed to be a charming fellow. You, in the audience, were expected to be heart and soul with him and get all wrought up when the police inspector came to do a little investigating (in a friendly way) at the end.

It all makes me feel that I'm pretty Victorian. For I find that



I like to have my heroes be honest and law-abiding. I can't really believe that the data Dr. Clitterhouse got made up for the damage he did. I can't help wondering about the blood-pressure of the people he robbed and the heart-action of the woman whose house he crawled into from the garage roof. Even the man that he killed didn't seem to be so much worse than the doctor himself.

Incidentally, I have an old-fashioned notion that this is no time to make light of law-breaking. Too many people are doing this in real life, and I, for one, don't find it very funny. Straight-laced though I sound, if I've got to read in the papers about sit-down strikes and moves against the laws and the Constitution, I at least want my heroes in books and plays to be good, law-abiding citizens.

Factors Which Determine New Skirt Lengths

ANYONE who is in a quandary over skirt lengths and is undecided as to whether those short evening skirts and shorter daytime skirts were meant for her may find it advisable to go into seclusion while she checks up on her years and on her weight.

Age and pounds have much to do with the decisions in regard to skirt lengths. Short skirts are obviously a young fashion, but there's a limit to their appropriateness. This is why many of the designers are creating the short evening skirts only in youthful styles and piquant fabrics—the matrons won't be tempted to wear them.

Weight may be the determining factor regardless of years. Too many pounds will prompt the young girl to stick to floor length dancing frocks for at least another season while a slender figure may persuade the matron to wear a short dancing frock regardless of gray hair and grandchildren.



GIRL ABOUT TOWN

By Dorothy Coleman

THE flowers that bloom in the florists' shops, tra-la, may be a Sunday luxury to you, but day in and day out they're nothing but so much perishable merchandise to the wholesale dealers down on Commission Row. You ought to see them flourish a dozen talisman roses in pointing to the iceboxes, or yank a bunch of gladiolas head-first out of the tall banana baskets in which they are shipped up from Florida.

Al, from one of the downtown florist shops, took me to market with him early the other morning—to the 2700 block on La Salle street where all the wholesale flower and florists' equipment houses in St. Louis are located. St. Louis, incidentally, is the only city in the country in which the wholesale florists are congregated in one specific section. The district is within a few minutes of the trains for shipping "hot shots," on short notice.

The dealers open their shops at 6 a. m. and do business until 1 p. m. Growers from around St. Louis bring in their flowers by automobile early in the day. The retail buyers market chiefly in the forenoon and wholesalers devote the afternoon to filling out-of-town orders. Since St. Louis is a distributing center for the South and West, some wholesalers ship as far as Texas and Colorado and even buck the Chicago dealers in the Illinois territory.

—o—o—

EACH WHOLESALER, while carrying a large variety of cut flowers, has come to specialize in a particular item, brought in by a grower who knows that line of cropping to the exclusion, perhaps, of others. For instance, one dealer may handle, always strictly on a commission basis, extra-fine lilies of the valley. When a retailer needs several hundred for a wedding bouquet he drives a bargain with that wholesale house. If he needs Japanese iris he may stop in at another market where he knows he will get first-rate flowers supplied by a reliable grower. Only one house on Commission Row handles orchids. They are shipped in from a great house that grows only orchids and has a virtual monopoly. It would be foolish for another wholesaler to handle orchids from a grower of inferior flowers, even assuming they were available. So it doesn't matter at which florist you order your orchids. They all come from the same source.

One wholesaler specializes in rose bushes. Al and I poked our noses in his place of business, and behind the tables and tables of novelty pottery holders we found about a half-dozen girls at work in overalls. Some of them were tying up bushes by machine. Others were waxing plants with a mixture of glue and paraffin to keep them from drying out while on a department store counter, for instance. This dealer said he was the man who conceived the idea of the white Christmas tree. In the center of his workroom is a fiendish-looking machine with which they are sprayed.

Another dealer specializes in wire frames over which fancy floral pieces are made—everything from Masonic emblems to the scales of justice.

—o—o—

ACROSS THE STREET Al steered me into the house where you can buy any species of artificial wreaths, no matter how eccentric your taste. They are made on the spot by a staff of girls varying in number from 15 to 50, depending on what seasonal demand has to be met. The stock is large at present in anticipation of Memorial day trade.

Aside from these specialties the wholesalers handle about the same line of merchandise. Growers generally bring their flowers in to the same dealer four or five times a week. If a dealer doesn't get in any snapdragons, say, this morning, he may go next door and buy from his competitor.

All the wholesale shops display their goods in much the same way, on large tables about eight feet by five and about four feet off the floor. They have galvanized tops on which the trussed-up flowers are laid. No water, no iced air pipes. Only the roses have their heads done up in tissue paper. A few tall varieties stand in high pails. Flowers are generally cut tight, that is, before they have opened out completely. Thus they will not suffer by being on display without water for a few hours. After noon they go back into enormous ice chambers where they may be stored for several days and still be salable. Roses will last two days and gardenias, popularly regarded as the frailest of the frail, will last four.

On one table there may be several different rows of delphinium, carnations, representing a number of growers. Since the latter profit only by what they sell, not by what they bring in, it is necessary to keep the merchandise of one separate from that of another. Wholesalers can spot the product of a certain grower immediately by the

Continued on Next Page

ON BROADWAY

with

Walter Winchell

THE Ernest Parkers, who have been dRIFTing for many years, will have it poisoned next week. . . . Bob Burns' income in 1935 was exactly $3700. In 1937 his income will be over $425,000. Burns' merger with Harriet Foster, his attractive Girl Friday, is dated within 10 weeks, according to their chums. . . . The gag guys are saying that the indictment of the Marx Brothers for alleged plagiarism is a good thing. Because now most Hollywood writers will think twice and stop in the middle of their work. . . . J. P. Morgan, who visited Tahiti with his yot recently, never went ashore, although the torso-tossers on the beach waited and wilted. . . . It's a boy at the E. G. Shipmans at Park East Hosp. . . . Shipman did those attractive posters for the Jack Haley flicker. . . . The H. Burgesses (Flo Moore) are himaging momentarily. . . . Manchester Boddy says his favorite repartee is that between the collitch studes, to wit: First: "Are you a college student" . . . Second: "Naw, a horse stepped on my hat!"



BOB BURNS

—o-o—

NOEL BUSCH and Mary Gill have the Cupidea. . . . It was Damon Runyon who talked Joe Louis (the fist fighter) out of going through with his lawsuit against the Satevepost. Over that Schmelling story, etc. . . . It was John Considine, 75-year-old showman, who helped Freeman Bernstein (the booking agent who allegedly swindled Hitler in that scrap nickel purchase) out of his extradition mess. . . . Cy Bartlett's original film fable "Sgt. Murphy" is wanted by Selznick-International, who offered 82 Gs—which was spurned. Warner's will film it. . . . Cholly Colbaugh, ed. of Collier's, is very ill! . . . Norma Shearer isn't leaving Metro—her contract would prevent, anyhow. . . . Are they still permitting horse bets to be made in the White House reception room?

—o-o—

What dancer in "Babes in Arms" went a little wacky from woofle water (in Boston during the tryout) and slashed himself? . . . Also tried to slice Larry Hart, co-composer. . . . too bad, if true! I mean about Joyce Coles, big-salaried dancer at Radio City Musical Hall, who may never dance again because of a major op. . . . Joan Davis, who stops the show with her rhumba satire in the Ben Bernie picture, has recovered from the accident they first thought would bed her for life. . . . Hurray! . . . The angel for the A. Swanstrom musical is A. N. Smallwood, Fifth avenue realtor, whose resort ads always say: "Exclusively for Christians." . . . Milt Gross on the Fox lot hates having people say of him: "He's a great li'l guy, and a funny gagman, but as for his writing, etc." . . . Milt would like 'em to say: "Why, that no good, dirty soandso—he's a louse—but, boy—can he write!!!"

—o-o—

ORCHIDS TO John Decker's beautiful oil paintings of celebs in Hollywood's "Swing Club," a torrid rendezvoopee parlor—and such girls— lovely! . . . Buddy Adler of the Stork Club set and Bobbie Millneaux Cooper are in a dither. . . . Judith Ford, estranged from Brad Dresser's brother, Charles—has decided against divorce. But she will remain 3000 miles from his bed and board. . . . Charles Stouras is eastward with his 19-year-old dotter, Margaret. Bound for John Hopkins Hosp., where she will be operated upon. . . . From a letter from the Spanish front: "Instead of it seeming like 1937—it seems more like 400 B. C." . . . Henry Luce, boss of Fortune, wishes people would stop being yappy with that talk that he aspires to be President of the U. S., which he ain't.

—o-o—

June Walker, the star, is too ill from a leg infection in the Germantown (Pa.) Hosp. . . . Don Herold, one of the better word-jugglers, has joined Sribner's to "examine" current events. . . . Have Peggy Lawrence and Alexander Leftwich, the producer, been secretly sealed for a year and a half ? Their pals say yeh . . . Marilyn Reeve, whose Washington column is christened: "The Merry Whirl" will be welded to a White House naval aide during the torrid temperatures. . . . Flora MacDonald, zoociety editor of the Washington Times, and Jack Joslin, care lots. . . . Norman (MGM) Krasna, the boy wonder, who has often been itemed as being "so shy he runs from pretty femmes" is chasing Ann Graham, who is something to chase, too.

—o-o—

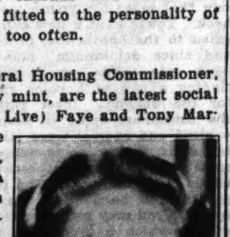
THE WIDOW of the great lawyer, Nathan Burkan, will blend with a prominent New York schnozzle specialist. . . . Mrs. Jack Dempsey's sister Dorothy (who just got her abrogation) is on the verge of merging with the owner of a Montreal hot spot. . . . James T. Farrell, author of so many good books (such as: "A World I Never Made") is courting Hortense Alden, the actress. . . . Judy Williams, the Philly filly (Mrs. Roosevelt's protege) has changed her pretty mind about marrying Steve Clarke in Indiana. They will have it stitched in New York next month, perhaps sooner. . . . George Kaft has won a leave of ab from Universal Service to ready an original newspaper story for Warner's. It's about time his talent was recognized.

—o-o—

PORTRAIT OF A MAN asking silly questions: Why don't the lassies of the cinemas follow the example of Frances Farmer on their strings? Her simple banter on the Bing Crosby come-all-ye was a stinger to all the dolls whose windy gabbage is almost as much of a menace to air as the dust storms. And why (orchids being plentiful) don't the radio authors study Crosby's charade and learn how smoothly things gallop when the script is fitted to the personality of the star, instead of vice versa as happens too often.

—o-o—

JACK MOFFETT, son of the ex-Federal Housing Commissioner, and Mignon Woideman of the J. C. Penney mint, are the latest social merger threat. . . . Alice (Wake Up and Live) Faye and Tony Martin have definitely stopped saying love words. . . . You can bet, they assure you, that John Roosevelt (whose pop is a President) will not middle-aisle it with Anne Clark, who will probably be re-betrothed to Samuel Stevens Sands, grandson of Mrs. W. K. Vanderbilt. . . . It's a tiri doll over at the "On With the Dancin'" Anson Weeks! . . . Radio entertainers probably don't know that the Crosley report (the only survey taken seriously) is interpreted this way: One point means 800,000 listeners. . . . Thus if you have 10 points it means eight million tuner-inners. . . . It's a boyola over at the Dixie Walkers. Mama is the ex-Estelle Shea, soooo pret-teee! . . . Henry Mollison, the actor, and Gina Basquette (ex-frau of S. Warner and T. Hayes) deny they are secretly jelled, but any Tuesday, huh?



ALICE FAYE

Continued on Next Page

CLOSE-UP of ST. LOUIS FASHIONS

SEEN IN HEADLINES

By Prunella Wood

ONE of the reasons that many a woman never gets over the conviction that all new hats are cockeyed, with every succeeding season, is because she never goes to the trouble of fitting her coiffure to her hat.

THE woman with a vastly becoming hairdo is really sagacious to insist on hats that will go with the design. But most women can wear their hair in a dozen different and modish manners if they take any interest in the matter, and among them is one for even the maddest of hats, to be sure. Hairdressers are designers, just as much as are milliners, and the knowing woman will introduce the two for her own benefit.



SKETCHED ABOVE ARE AN EVENING COIFFURE AND AN EVENING HAT WORN WITH THAT COIFFURE. CURLS ARE MASSED AT THE BACK, BUT THE BROW IS KEPT IN THE CLEAR TO SET OFF HAT LINE. THE HAT IS A BAND OF VELVET, MOUNTING FRESH YELLOW COWSLIPS, PLUS A HIGH, FRIVOLOUS BOW OF BLACK VEILING.

LEFT, AND DIRECTLY ABOVE, ANOTHER HAIR-AND-HAT DUO, SHOWING HOW A VICTORIAN COIFFURE, NOT TOO FUSSY FOR DAYTIME, DOUBLES UP FOR EVENING FORMALITY. THE VERY VICTORIAN DINNER HAT IS A CAP OF NET WITH VELVET EDGE, AND TWO PINK DOVES ACCENTING THE CURLED COIFFURE TOP-KNOT.

Society Turns To Performing In Night Clubs

And Is Getting Paid for It, While the Professionals Moan.

By Alice Hughes

NEW YORK, April 24.

THE rash of "society" entertainers has just broken out here again with redoubled violence, like a plague of galloping German measles. A half-dozen of the snootier night clubs now boast warblers almost guaranteed Social Register, that oft-quoted tome which nobody reads and means nothing.

The bell-wether of them all, Eve Symington, lovely matron, mother of sons aged 11 and 9, daughter of Congressman Wadsworth and granddaughter of the revered John Hay, sings again in the uppity Sert Room of the Waldorf, at a salary now in four figures. She began her "career" in 1934, and has enjoyed uninterrupted success. She sings nicely, too.

Lawrence "Teeney" White has unleashed his baritone; Mrs. David Oliver Shoemaker thought up the professional name "Wanda Mara" and opened an engagement and her throat at the Club Ball. Still others are Cobina Wright and Lady Susanne Wilkins.

Why do you suppose so many expensive night spots hire these boys and girls from the right side of the New York Central tracks? With all due respect for what they have of talent and personality, the swarthy gents who own such gilded joints nourish flaming hopes that the society singers will pull better than their weight from the social circles in which they move. The good old bar-bill is the acid test of a cafe name—whether that name be Dotty Bra-strap from Broadway or Lottie Ice-face from Park avenue.

And so they trill away, with their little voices and personalities. Poor little rich girls—we all want to see them get along! But you should hear the language of fine professional entertainers who really have to live from such jobs! Still, maybe you shouldn't!

—o-o—

THE ABSOLUTE dramatic smash of the spring has been Maurice Evans' appearance in "Richard II" —and if we duly cherchez la femme in the matter, we find Margaret Webster, a dark, attractive young woman who was brought all the way from London to produce the Shakespearean tidbit on Broadway. Oddly enough, though she has been appearing in the British capital for a dozen years, she's New York born—though this is her first visit since the age of 3!

—o-o—

SAY, WILL YOU finish this piece for me, please? The town is sun-drenched and clear-eyed, and I know that outdoors the pigeons of St. Patrick's Cathedral are strutting fatter and sassier than ever, and the spring crop of dreamers are dozing on the stone benches of Bryant Park, and little girls are matching their voices against the thunder of the Elevated. In short, I want to take a walk. Can't do it? Oh, well, thanks anyway.

A GIRL ABOUT TOWN

Continued From Preceding Page

quality of the flowers, by whether the foliage is stripped from the end of the stalks, by the color of string around them and the manner in which it is tied. The knot constitutes a kind of hall-mark. As further identification, all growers have a lot number, as familiar to the retail buyers as it is to the wholesaler. Thus if Al orders by telephone—and an estimated 40 per cent of the trade on the row is by telephone—all he has to do is call a certain dealer and ask for so many dozen of 25's 18-inch pink roses, for example. The wholesale florists' association has a fleet of delivery trucks which serves all the dealers on the row, but many buyers come with their own conveyances. The other morning trucks from as many as eight different retail flower shops were in the middle of the street, off which other traffic had the good sense to stay.

—o-o—

AS SCIENTIFIC as flower-cropping, on which the retail supply depends, has become, it still is a natural process which cannot be completely controlled. For instance, only one wholesaler on the row had gardenias for the last Christmas and New Year's trade. The burden of all the gardenia corsages and centerpieces in the city—and indeed in the district which these wholesalers serve—fell on him. He had them only because his smart grower had timed his cropping just right. Others didn't get blooms until around Jan. 10, about two weeks too late to catch the trade.

Gardenias always come in wired to keep the heavy heads from snapping off at the base. This, contrary to common opinion, does not shorten their life and is essential when the flower is to be worn. Camellias, for the same reason, are wired.

It looked a while back as if the Taylor-Garbo posies were going to develop into a vogue but the dealers are just as glad they didn't. They are too hard to handle. If you have ever tried to get a corsage of them from your florist you know how gloomy he is about the order. It usually can't be filled.

Stranger things than movies influence flower styles. Modern housing, for instance. As one wholesaler explained to Al and me, in the days for spacious rooms and high ceilings retailers would buy long-stemmed American Beauty roses. Customers wanted them for mammoth jardinieres to stand before pier-glasses or in the corner of a formal drawing room. But now with more and more people cramped up in apartments, the demand is for low bowls of small blossoms, and floppo goes the demand for long stems. It's a pity, too, our man added, because people don't realize they can't get any kind of head without a long stem. They think it's a waste of money, because it simply has not to be cut down to fit the tallest vase in the cupboard.

Flowers are almost the only industry in the 2700 block of La Salle. At one end of the street is a lunchroom supported chiefly by those engaged in the markets. At the other end is a retail flower shop. People in the neighborhood sometimes get the idea they can buy a bouquet on the row. They are always referred down the street to this little store. Above one of the larger markets there is a dance hall where three times a year growers, wholesalers and retailers get together for a shindig, with beer and sandwiches. And as far as we know (forgive us, folks, forgive us), no cards are passed around asking "Please Omit Flowers."

Chic Accessories



SOMETHING NEW IN SHORTCUTS TO CHIC IS A SHOP WHICH SELLS HATS AND HANDBAGS ALONG WITH ITS FAMOUS SHOES. IT'S A WONDER THAT NO ONE EVER THOUGHT OF THIS STUNT BEFORE, IT IS SO SIMPLE AND SO HELPFUL. EVERYONE KNOWS THE DREARY TREK TO MATCH NAVY BLUES, FOR INSTANCE, AND THE MADDENING ELUSIVENESS OF GRAY AND BEIGE SHADES WHEN TUNING A PAIR OF SHOES TO A COSTUME.

MIXED COSTUMES TO BE POPULAR THIS SUMMER

ANY woman who has a flair for mixing her costumes and stirring up colorful ensembles from a skirt of one fabric, a blouse of a second and a jacket of a third will find plenty of ingredients with which to work during the coming summer. Scrambled costumes have lost none of their popularity—in fact, they seem to have gained new friends, especially for spectator sports wear so there is much opportunity for originality and striking effects.

A skirt that is patterned in some unusual way may be the basis of one of these mix-your-own costumes or it may supply the subdued background for wild ideas introduced in blouse, scarf or coat. Perhaps the best possibility in the selection of the parts of such an ensemble is the pleated skirt which may be of a light weight flannel, a novelty suiting or a linen. The vogue of plaids continues into the summer so there are cotton and linen versions of the gaily patterned skirt as well as those of the light woolen and synthetic fabrics. Many of these skirts are pleated all the way around, the pleats stitched down part way and usually on the slant so that the umbrella effect is achieved.

Striped linen and pique skirts are the most exciting ones for summer wear because the color combinations are as bright as the brightest awning and the stripes often are equally as wide. Three colors such as yellow, blue and red are selected and the pleats arranged so that the third shade appears only when the wearer is walking. If the wearer wishes to be very bold in her color scheme she will choose a jacket which repeats the brightest shade and repeats the stripes in its trimming. A dark blue or a neutral coat will tone down the skirt to please more conservative wearers.

The interest in ribbed fabrics has brought promotion of bengaline for skirts and for entire summer suits. The skirts are considered most effective of dark shades worn in combination with white or pastel jackets. White and beige bengaline are featured also and may be matched with jackets if a contrast is not wanted. There also is a tweed-like fabric which is very light of weight and is available in the dark street shades as well as pastels. Novelty patterned silks, cottons and synthetics also are being used for separate skirts to combine with sports blouses or jackets.

While the jacket styles are more varied now than they have been for many seasons, the short, fitted style which fastens with double buttons at the waistline seems to be the classical favorite. Short, boxy coats that are hardly hip-length, boleros and knee-length swaggers, also offer possibilities in the assembling of costumes. Among blouse preferences, there is interest in the sports blouses of light mesh weaves to wear with separate skirts and packets. Most of these have V-necklines and short sleeves.

Straw Bags



NEW, AND DEFINITELY DISTINCTIVE, THE STRAW BAG IS FASHION'S FAVORITE FOR THE SUMMER MONTHS.

AMPICO, A STRAW FABRIC, IS COMBINED WITH CALF TO ACHIEVE SMARTNESS IN THE BAG SKETCHED AT THE TOP.

THE MANNISH STRAW BAG IN THE CENTER IS LINED AND TRIMMED WITH GROSGRAIN.

ANOTHER VERSION OF THE STRAW BAG IS THE POUCH MODEL DONE IN PANAMA. HAND-PAINTED FLOWERS ON THE STRAW CARRY OUT THE DESIGN OF THE PRINTED COTTON LINING.

Linen Accents In Spring Wear

TRY to find one early summer costume that has not been influenced by the vogue of linen, and you have made a real discovery. Accessory departments are filled with linen accents ranging from bright little 'kerchiefs to complete gilets, blouses and wide-brimmed hats.

Novel shades are featured in the new linen accessories with the idea that every costume can be beautified by a little more color. There are various tones of red ranging from rust to raspberry while blue and yellow have as many variations as the dyers can think of.

Headbands and sashes, belts and scarfs, vestees and gloves, shoes and hats, and blouses and berets are among the sets which are recommended of solid colored or printed linens. Piques are next in order of numbers but are far behind the linens in early popularity.

Vogue of Buttons

"BUTTON, button, who's got the button" is a game of fashion this season. Judging by the number of button-trimmed frocks on display in the shops every woman is indorsing the vogue in a big way. Rows of tiny white pearl buttons placed against each other offer the most popular method of adorning a frock. Linen dresses illustrate the trend as do dark colored chiffons.

One interesting dress of turquoise blue linen has two rows of buttons running horizontally around the blouse, each row finishing a wide tuck.

Money-Clip Bag

The money-clip bag is a unique accessory which is liked for dress-up occasions when a large bag seems out of place. This is made of satin, faille or soft kid cut in a square that is doubled over and held in place with a money clip adorned with initials.

The Homemaker's Page

LET ME SUGGEST

by Josephine Walter

THIS week I am going to devote this column to playing a favorite game of mine which, in my best whimsical manner, I call "robbing Peter to pay Paul." It's quite a harmless pastime which sometimes results in a decorating suggestion that some daring soul has the courage to try and sometimes, even solves a problem caused by that "ole debbil"—money.

The main point of the game is to substitute an unusual material or treatment for the normal, average one, or to convert an object to uses for which it was never originally intended. This may not be a very lucid explanation, but I'm sure you'll catch on to the game as soon as we've played it for a little while. But, if you are one of those unimaginative souls who, like Gertrude Stein, believe that "a rug is a rug is a rug" and therefore couldn't possibly be anything else, there's no use of your even starting to play.

—o-o—

● WELL, LET'S START with chintz. You think it's meant for draperies and upholstery, do you? Score one for me. For right now you'll find it blossoming forth on some of the smartest spring walls. Yes, indeed, it's being used instead of paint or wallpaper and very effective it is, too. Of course, in all honesty, I must admit this isn't a completely new idea. In fact, it's an old French custom, for not only chintzes, but linens and even silks and satins were used on walls in France way back when Madame Du Barry was the siren of the times.

Chintz can be applied to walls in exactly the same way that paper is, with regular wallpaper paste and, to be thoroughly practical, it may be coated with shellac or clear lacquer. With the many charming and inexpensive chintzes available, it is now possible to have a "chintz room" at very little more cost than one done with wallpaper. Incidentally, I say "chintz room" advisedly for, when this material is used on the walls it is considered smartest to use this same fabric, in the same design and color for draperies, upholstery and even for head-boards and spreads of beds.

—o-o—

But I have not finished with the uses of chintz yet. And for this next suggestion I should either score two points or have my head examined. In fact, it really isn't a suggestion at all, for a widely-known art authority in New York has used it in her own home. She has taken a gaily printed chintz and completely covered the floor of her living room with it, much in the way carpeting would normally be used. It has been pasted down to the floor and then given innumerable coats of wax. Don't ask me what she's going to do about it when she gets tired of the whole idea; maybe she hasn't thought about that yet.

—o-o—

● AND WHILE we're on the subject of rugs, I'd like to clear up one suggestion that seems to have been bothering some of my constant readers. Not long ago I mentioned the fact that felt was being used for rugs by several clever Florida decorators, the same type of felt that is used for rug cushions. Of course, this felt comes in a wide range of colors that are not usually shown in the stores, but I am sure that most places would be glad to order it for anyone who wanted it. In fact, I saw it used in a very smart house in Florida in its regular beige tone. However, if you do want to use it, be sure and get the plain type and not that with a cross-barred design.

—o-o—

On a recent trip to Chicago (and I do hope I'm not sounding like a travelogue), I found a most clever and practical conversion of one object to another use, in one of the smart shops there. A regular swivel piano stool of an antiquated variety, with very nice legs, had a lazy susan placed on the top which converted it into one of the nicest little tables for serving tea I have ever seen. Even the most ordinary piano stool of this variety, with a couple of tiers built up on top, could be given a coat of paint and made into a charming accessory for the clever hostess.

—o-o—

BEFORE WE add up the score, let me make one more suggestion. For a summer bedroom, consider the attractiveness and practicality of using pink and white or blue and white striped mattress ticking as slip-covers for the head of your bed. And, to go with this, in the same spirit, try a bedspread of ordinary cotton mattress padding which will give you the quilted effect that is so much in vogue at the moment. And now it's your turn.

The Sign of Good Judgement

Lucas FISH & SEAFOODS by Meletio

822-828 N. Broadway at Franklin Ave.
Everything in OYSTERS, FISH & SEAFOODS

"DINNER IS SERVED"—A STUDY IN COLOR, CONTOUR AND CULINARY CONTRASTS.



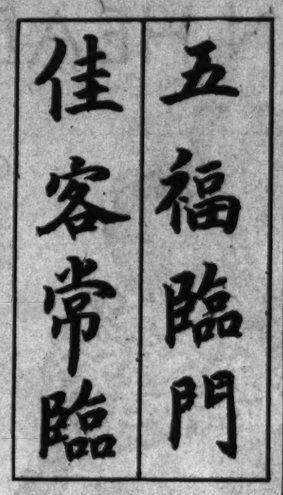
CLEVER, THESE CHINESE!

By Loraine E. Kuck



THE WHOLE HALL IS FULL OF BLESSING AND JOY.

GOING OUT OR COMING IN, MAY YOU HAVE PEACE.



PLEASANT GUESTS OFTEN COME.

MAY THE FIVE BLESSINGS COME TO YOUR DOOR.

IF you hate Chinese food, this is not for you. But if you like it—if you sometimes slip into the little chop suey place around the corner — then the thought must have crossed your mind: Why couldn't I cook like this?

You can and quite easily. There is nothing mysterious about Chinese cooking. You can see for yourself that it is made out of the ordinary pork and chicken, fish and vegetables of your own market . . . plus, perhaps, something that gives it that peculiarly good taste that draws you back again and again to a Chinese restaurant.

In Honolulu, where I lived for a long time, are many young Chinese of the second generation. They wear American clothes with style, fill good professional jobs, hold college degrees and vote on election day. But when they come home to dinner at night, they sit down to a table where the food has been cooked in the Chinese way. And if you have the luck to be invited to dine with them, you realize there is an excellent reason why they cling to this one heritage.

One of my Chinese girl friends in Honolulu is named Constance. Probably she has a Chinese given name also, but I never heard it. I often used to sit in her white-tiled American kitchen to watch her prepare dinner. There was nothing queer about what she used or did. She merely put things together a little differently. But when they came to the table they tasted as if someone had made magic passes over them.

"I want to learn the tricks," I said to her one day, "will you let me buy the things and come here to cook them under your supervision?"

She was quite willing, so we went shopping. As an extravagant first gesture, we bought a tender young chicken of four or five pounds weight.

"You can't make good Chinese food out of poor quality meats and vegetables," she told me. "We don't do anything to conceal inferior taste or toughness."

At the American vegetable market we bought an ordinary assortment of celery, onions, green pepper, cauliflower, carrots and a turnip.

"Chinese use whatever vegetables are in the market," she told me. "It isn't what that matters, but what you do with what."

"I have shoyu sauce and Chinese tea at home," she went on. "The sauce is the one thing you must have to make Chinese cooking taste right. I notice it is being sold nowadays in all good American groceries. Sometimes it's labeled 'chop suey sauce,' but what's in a name?"

However, we did go into a Chinese grocery for I wanted to pick up a few specialties. I bought a can of abalone (that delicious shellfish, finer and stronger than clams, that has left its shells in all the curio shops of California). Also a can of bamboo shoots (they are rather tasteless but add atmosphere to a vegetable mixture). Then a can of fresh lychees. Once having tasted that strange delicious fruit who can resist it? (I had eaten the fruit fresh plucked from the trees that grow near Canton — the only place where the lychee is available in sufficient quantity to be commercially canned).

"Lychees make a wonderful addition to your fruit salad," Constance interpolated, for she knows her American cooking as well as the Chinese.

We also bought some pieces of fresh ginger root to flavor the cookery, and for dessert some candied ginger (to nibble), almond cakes, dried lychee "nuts" and peanut candy rolled in sesame seed. All of these things I saw recently in New York when I wandered into a little grocery at the corner where Mott street meets Pell in the heart of Chinatown.

Before I go on with Constance's cooking lesson, I want to give you some ideas on how to give a Chinese party, in case you get to be such a good cook you want to show off to your friends. This could be a luncheon or an informal supper party. But until you get to be quite expert, I wouldn't advise asking more than six or eight friends, for most Chinese cooking is of the short-order type and musn't stand after it is prepared. (The cook has to be in the kitchen until the last minute).

Chinese dinner invitations are squares of red cardboard on which the black characters are written with a small brush in columns, reading from top to bottom, starting on the right and moving left. A clever person could make the English letters look like characters by making them of crossed strokes with a stub pen.

—o-o—

AND now we get back to the question of food! If you want to serve very light refreshments—almond cakes, candied fruits, lychee nuts and jasmine tea would do. However, this party started as an occasion on which you were going to show your skill in Chinese cooking, and so you may want to make it supper or luncheon.

On the table, when the guests sit down, are small plates of sweets (candied fruits), watermelon seed (nuts) and fresh fruit. The fresh fruit is cut into pieces and prepared for eating. Quite often it consists of sections of grapefruit which have been peeled, like an orange, and the sections taken apart intact. The white skin is pulled off by the person eating it.

By being generous with this grapefruit it could be turned into the equivalent of a fruit cocktail first course. But the meal really opens when a bowl of soup is placed in the middle of the table and everyone dips in to help himself. The other dishes follow in close succession. No dish is removed until it is empty, and at any time one can go back for a second helping.

There is one exception to the self-service rule—this is the rice. About half way through the meal a small bowlful is placed beside each person and refilled as desired.

When the last course has been served, hot, freshly made tea appears, the pot passed from hand to hand so that the small cups may be filled and refilled. And now conversation, which may have languished during the serious business of eating, is resumed as the guests sip the tea, nibble the cakes, and enjoy that feeling of well-being which comes after an excellent dinner.

The following menu is one often served in an American-Chinese home in Honolulu.

Grapefruit sections
Chicken and Abalone soup.
Fish with sweet-sour sauce.
Rice Mixed Vegetables
Tender chicken meat.
Canned fresh lychee or Pineapple.
Hot tea. Almond cakes.

In preparing Chinese food there is one practice that you must follow—you must not over cook it. Meats are cooked by the Chinese until they are just done, no more. Vegetables are merely heated through, the centers being still crisp. For these reasons Chinese food is the most healthful in the world—none of the valuable ingredients are lost and yet everything is sterilized.

Chinese Chicken Seafood Soup.

One (3 pound) chicken cut up for fricassee.
One-fourth cup diced celery.
Five cups water.
One tablespoon salt.
One (1 pound) can abalone.

Wash chicken well. Cut gizzards into small pieces. Add gizzards and celery to water. Bring to boiling point. Add chicken. Cover and cook gently one hour. Remove meat. Cut abalone meat into fine pieces. Add to soup. Bring to boiling point. Approximate yield, six portions. The chicken meat when removed from soup should be just beautifully solidified throughout, like a perfectly poached egg. The Chinese regard the American way of cooking a chicken—first to cook is until tough, then ruin the flavor by cooking some more until it is tender—as a real barbarism.

TENDER CHINESE CHICKEN

One three-pound chicken (used for soup.)
One-half cup butter.
One-fourth cup shoyu sauce.
Parsley.

Cut meat from bones, in nice small cubes. Melt butter. Cook chicken until each cube is warm and covered with butter. Add shoyu sauce. Place in serving dish. Garnish with parsley. Approximate yield, six portions.

FISH WITH SWEET-SOUR SAUCE

One (2 pound) fish to pan fry.
Two tablespoons cornstarch.
One tablespoon water.
One-fourth cup cooking oil.
One small onion, diced.
One carrot, shredded.
One turnip, shredded.
One cup vinegar.
One cup water.
Two-third cups sugar.
One-fourth cup shoyu sauce.

Clean fish well. Remove most of the tail and fins. If desired leave on the head. Rub well with a paste of one tablespoon cornstarch and the water. Place cooking oil in skillet. Fry fish three to five minutes or until crisp. Remove fish. Turn off all but two tablespoons fat. Add vegetables and fry for three minutes. Combine vinegar, water, sugar and shoyu sauce. Add a small amount of this mixture to the remaining tablespoon of cornstarch. Pour both mixtures over frying vegetables. Allow to boil up once. Turn over the fish. Serve at once. Approximate yield, six portions.

Bags that are made of leather grained to resemble lace are among the novelties of the season. They appear in black and white combinations, the effect being that of a covering of Spanish lace.

ALL TYPES OF TRAYS

By Patricia Hall

TRAYS, trays, literally thousands of them are showering the market today . . . big ones, little ones, all shapes, colors and sizes to meet every demand and fit into every budget. It wasn't so long ago that trays were practically non-existent (except for strictly utilitarian purposes), but this year's crop is better than ever before, with many new angles in decoration, as well as in service. A type can be found to accent any color scheme; when it comes to the question of utility the tray has been converted into an all-purpose affair which solves every problem in serving, whether a glass of wine and a biscuit, or a meal, complete!

This season finds the individual tray achieving popularity, and no wonder! It's so practical! One that struck us as being particularly clever in construction is made of chromium and is about six or seven inches long, providing just enough room for a cocktail glass and a liberal supply of snacks. Attractive, too, is the individual tray made of natural wood, splotched with bright colors . . . especially nice for the country or shore. A buffet supper becomes very simple when you provide each guest with a tray of good things and let him find a spot in the room that suits his fancy.

One of the most popular materials for trays, right now, is natural wood with hand-painted designs to carry through some original plan in decoration. Colors are vivid but harmonious.

As the tray increases in size, ranging from nine to 20 inches in diameter, it becomes more diversified in usage. Some trays have a space in the center for a wooden sauce bowl. The de luxe models are set on revolving bases so that they may be used for "lazy susans." Outstanding among the wooden trays is the horseshoe, white with a sky-blue border. The handles of this unique affair are stirrup shaped.

One of the most original trays of this season is a copy of the flower vendor's own, and is provided with a strap to slip over the shoulder. No fear of spilling one's tea or cocktail with such a safety device. This tray has three shelves, the middle one fitted out with four glass dishes for hors d'ouevres or sandwich fillings . . . very convenient as well as novel. It comes in a number of color combinations.

Speaking of large trays, the writer saw a giant canape server in blue and white that measures about 28x18 inches and holds everything that could be needed for a party. In the center there is a large board for cheese. This board is hollow, and, when inverted, can be used as a celery container. Around the board are three dishes to hold spreads or fillings, and a wooden sauce bowl. Containers for salt, pepper and mustard fit into one small section. With the aid of this tray you can serve just a bite—or a meal — with ease!

Glass and chromium are running wood a close race for popularity. One tray, shaped like a ship's wheel, and made of glass with chromium handles and trim, has a guard rail to prevent glasses from going overboard. Two narrow chromium rails close together on the top, keep the glasses in line. There is one small opening through which to slip the stems. Even more de luxe is the glass and chromium affair modeled after a ferris wheel. A dozen glasses and four dishes swing back and fourth in their holders but so secured that their contents are in no danger.

Storage is a problem when space is limited and you have a yen to express your originality through trays. One of the cleverest tricks to solve the problem is a tray base that takes up very little room but is so convenient. . . . no fumbling through stacks! Simply file the trays away, side by side, in a rack.

Once you become tray-conscious you will discover all sorts of new possibilities for the use of these first aids to serving. . . . out-of-doors especially, now that spring is here and summer just around the corner.

The Magnolia Fine Flowering Tree in Spring

It Grows Best in St. Louis When in Somewhat Sheltered Area.

By Harriet W. Chandler

THE magnolia is one of spring's choicest gifts to the garden and esteemed by some as the handsomest flowering tree we have, though not nearly as generally grown as many others. A reason for this may be that we always picture the magnolia in thinking of the gardens of the South, where it grows so luxuriantly, and in seeing only scattered samples of it here, question its hardiness. Last spring, after a particularly hard winter, all the early magnolias were caught by such a severe freeze that the flowers browned over night and fear was felt for the life of the trees. But this season's glorious bloom assures us of their hardiness.

The evergreen species are truly the treasures of the South, but most of the decidious forms are hardy with us, and a great deal of fine bloom can be had from late March until well into May and even June by the use of several groups of species and their hybrids. It St. Louis it is best to plant magnolias in a somewhat sheltered position, such as the ell on the south side of a house or against a planting of evergreens, to bring out their greatest beauty as well as to shield them from cold winter winds.

—o-o—

EARLIEST OF ALL to bloom is the lovely magnolia Stellata, whose bare gray branches have been laden with fragrant, star-like flowers for the last two weeks. The flowers of this species are so different that many do not recognize the tree as one of the magnolias. The 12 to 16 shaggy white petals forming each flat flower, in no way suggests the cup-like waxy blossoms of other magnolias.

The cucumber magnolia, M. Acuminata, named because of its small cucumber-like fruits, is the only one native to Missouri. It grows along the low hills and rocky bluffs from Cape Girardeau south into Arkansas. The greenish-yellow flowers of this species, though large, are inconspicuous as they are often hard to distinguish from the new leaves which surround them. When blooming they make far less show than the other magnolias, but the trees are symetrical and with their large glossy leaves make fine lawn specimens which contrast well against the foliage mass of oaks, elms and maples.

—o-o—

THE MOST FAMILIAR magnolia in St. Louis gardens are the numerous varieties of the saucer magnolia, M. Soulangeana. These are exotic hybrids from China and Japan where their parents grow wild. Their flowers are the most showy of all the magnolias and, fortunately for us, the tree is perfectly hardy here. The large waxy flowers range in color from white to purple and bloom out before the leaves appear, giving the ashen gray bark a chance to show itself.

Speciosa blooms still later. The flowers are smaller but more profuse, the trees being literally covered with white shaped blossoms tinted rose at the base.

The Glauca magnolia is one of the latest to bloom and is very satisfactory here in St. Louis. This one is not as outstanding as many of the others, the smaller creamy white flowers opening every day or so among the glossy leaves.

—o-o—

THE MAGNOLIAS should be trimmed only to shape up a very bad specimen, for the branches do not heal very readily. This should be done just after flowering when the growth is active. They like plenty of sunshine and air and, though not so particular as to soil, must have moisture and good drainage. Our drouths are not at all to their liking. It is well to have a pit about the plant as a reservoir for rain or for watering during our torrid summers. The magnolias will thrive best in a somewhat acid soil, decayed leaves and humus being their best fertilizer. They heartily dislike having their roots disturbed, so the less transplanting the better. Move them if you must, in early spring when the roots are most active and will heal over rapidly if injured.

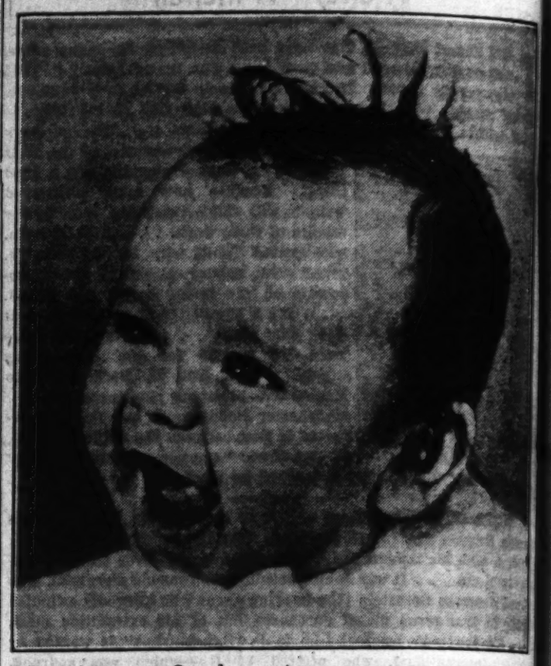
Magnolias are plants of wide characteristics; they may be shrubs or may take on the form of a tree, some showing bloom before the leaves develop and others after the trees are fully leafed out. The fragrance of the flowers varies. Some are delightfully sweet, others more pungent, while still others have no odor at all.

One fault of this family is that the withering flowers brown and hang on too long, taking away the general freshness of the other blossoms, but even so, the magnolias are one of the finest ornaments the garden can have.

Sweet Potatoes

Mash sweet potatoes and season with salt and butter. Fill orange cases with the mashed sweet potatoes and top with a marshmallow. Bake in a 375-degree oven until the potatoes are thoroughly heated and the marshmallows toasted. Especially to serve with roast pork.

Baby Garments



By Margaret Suydam

WHEN you are in the first fine flutter of receiving beribboned bonnets, tiny zephyr sweaters and fluffy pink blankets, you don't often stop to think that in time each little garment will present a cleaning problem all its own. But by the time you are ready to leave the hospital's antiseptic halls with your own miniature contribution to the human race entirely in your hands, you are weighed down with the awful importance of germs and sterilization. The great outside is a vast universe of menacing bacteria waiting to snatch your treasure from you the first moment you relax the sterile standards of the hospital staff.

You arrive home in a frenzy of sanitation. You are all set to boil everything in the house, including any one who may suggest that you're taking the thing a bit too strenuously. However, as the child seems to grow and thrive in spite of your occasional imperfections, the bacteriological bogies lose their hold. But you are no sooner free of them than you are faced with such practical problems in textile chemistry as how to get liver soup out of a tiny sweater and what to do about the little spitter-upper's combination of regurgitated milk and spinach on a silk sacque. Though you're a veteran of many adult washings, the baby may still put you in a laundry quandary.

Diapers are the first and biggest problem. Boiled they must be, the doctors insist, or your poor baby may suffer red, chapped skin; so though, in the modern laundry, the boiler has been as extinct as the Dodo bird, you'll need a boiler now. That is, unless you've decided in favor of one of the commercial diaper services which knows all about the diaper situation and will take it right out of your hands, bringing you sterilized diapers wrapped in cellophane twice a week. Your baby doesn't even have to own any diapers of her own. The service will deliver your baby's favorite kind and a special white enamel container in which you'll find a small deodorizer and a large canvas bag. Your responsibilities are simplified. Diapers are rinsed and wrung out in clear water after using and dropped into this canvas bag. You needn't think of them again until the day the white uniformed driver comes to take them to the laundry and leaves a freshly sterilized supply. The weekly cost of the service depends upon the number of diapers you use and, in some cases, on the type of diaper supplied.

—o-o—

IF you prefer to launder your baby's own, it really isn't so much of a trick once you become organized, and whether they are washed "out" or "in," the covered container for used diapers is essential. The step-on refuse can adequately answers the purpose. Lifting the lid with the foot and dropping the diaper in, is an efficiency operation that saves the young mother's back. You'll want a new can dedicated to the baby's use, of course, and since delphinium blue has come into vogue, you're sure of finding a can of a color suitable for the nursery. Inset pails for the containers come in both galvanized and enamel ware (the latter costs a few cents more but some mothers prefer it because it seems more sanitary). The boiling process can be done in the pails, too. Or you may be interested in a utensil which a group of young mothers of my acquaintance have adopted and call a "non-boil-over combinet." It is a 10-quart enamel pail with a wide flared edge and deep fitting channel into which sets a rounded cover. This cover allows the water to boil and bubble under it without being forced up. If the water does boil out, there is still the deep channel and the flared edge to help prevent the overflow that puts out the gas flame, leaving a busy mother and helpless infant exposed to the dangers of escaping gas. Keep an eye on that flame always!

Baby schedules being what they are, you'll probably find that it is easier to do your laundry early in the morning. After the preliminary cold rinse and a washing in lukewarm water, when there are stains to be removed put the intimate little garments to boil for from 10 to 20 minutes in cold water and chipped mild white soap or soap flakes. (Take good care to use a mild soap. The baby's skin is very delicate and a strong soap is almost a sure irritant.)

—o-o—

THE first rinse after the hot wash should be a hot one. Cold water rinsing hardens soap in the mesh of the fabric and makes it more difficult to remove. Three or four rinses are advisable. The washing machine does this easily for you, if you have one. If you haven't, one of the vacuum-cup hand washers is a great help in sloshing the water through clothes in order to loosen the soap particles. Always lift clothes out of the rinse water before draining the latter off. Otherwise clothes act as a strainer, catching the soap that has just been loosened, the soap you're trying to get rid of. This is a wise precaution in all rinsing and is especially important in washing tiny woolens, the fine fibers of which are pockets for particles.

Drying in the sun is always preferable but when that isn't possible you can dry babies' clothes anywhere in the house that you like except in the baby's own room. The nursery, definitely, is not the place for such a performance. Anyone knows that clothes dry more rapidly outside the house on a windy day, but few people remember that their electric fan will serve the same purpose, indoors. Fan drying is quick drying without the evils of radiator drying. Don't use the radiator for drying baby clothes—particularly not if they're fashioned of silks, synthetic fibers and woolens. You will find it convenient to own at least a few of the thin, quick-drying diapers just in case your supply should run short some day. Remember, that there are paper ones.

With a baby in the house there are shirts and nightgowns to launder, daily; bands (if you use them); slips and dresses, sheets and pad and towels! You may have each in the singular if you're singularly lucky, but more than likely there will be two of a kind, at least. A new mother, anticipating the "blessed event," seldom realizes what a deluge of soap and water she is in for.

Moulded Salads

THE approach of warmer weather stimulates an interest in moulded salads which may be used as the basis of a luncheon or supper party. Here is a suggestion:

Ham mousse is as delicious on a warm day as the name indicates. To prepare it soak one tablespoon of gelatin in one-fourth cup of cold water. Melt one and a half tablespoons of butter and add to it an equal amount of flour. Stir the two until well blended. Then add one cup of milk and seasoning which should include a little Worcestershire sauce. Cook mixture exclusive of gelatin over a hot fire until thickened, stirring constantly. Add the dissolved gelatine and cool. Then fold in two cups of chopped or minced ham, two tablespoons of chopped green pepper and one cup of cream. The mixture should be poured into a ring mould and placed in the refrigerator to chill.

GOOD NEWS FREE for Rose Lovers



Illustrated report of the most amazing test of rose protection against insects and diseases ever made.
Sent FREE! Write today.
ROSE MANUFACTURING CO.
Dept. Y Philadelphia, Pa.

Features of General Interest

This New York
by Lucius Beebe

NEW YORK, April 24.

THE news that Gene Fowler, the epic word painter and greatest of living connoisseurs of fatuities, is giving up his lease on Hollywood fame and coming East to live again, will frighten a number of persons, but most of all will cause dismay among collectors and amateurs of ribald ballad lore.

Few of Fowler's lyric devisings appear in printed form, and it is doubtful if Prof. George Lyman Kittredge, of Harvard, the foremost authority on the English ballad, is acquainted with many of them, but they circulate by the thousands of copies among newspapermen and business executives throughout the land, mimeographed and typed in duplicate and forwarded with brief executive memos: "Have you seen Fowler's latest?"

The two most recent folk studies from his typewriter are signed with the by-line "Ned Gymp" and entitled, respectively, "Evolution Comes to Tennessee" and "The Face on the Clover Club Floor," the latter being the stirring chronicle of an encounter between P. Bruno Nessbaum, a leading juvenile, and Director Igor Stufflefritz in a celebrated Hollywood gin palace.

—o-o—

FOWLER CAN dash off a ballad on the drop of the proverbial hat, cloistering himself in his office in the Twentieth Century-Fox executive building, with nothing but Nunnally Johnson and a half case of Old Isle of Sky Mountain Dew for inspiration, and come out a few hours later with an imperishable masterpiece ready for posterity and his own private mailing list.

New Yorkers with complete Fowler libraries include Stanley Walker and Irving Hoffman, and Prof. Kittredge would do well to get in touch with them. Fowler's first success as a balladier was achieved some years ago, when, while on the staff of "The Denver Post," working for Bonfils and Tammen, he was asked to address the Denver Medical Association. He did it in verse, and the resulting success was so tumultuous that he has been building folk poems of the American people ever since.

Other famous verses concern the Rev. J. Frank Norris, of Texas, and the California heiress who suffered a surgical setback. Fowler's friends are afraid that if he foresakes the inspiring atmosphere of Hollywood he will write no more ballads.

—o-o—

THE SPORT of cockfighting, established in the American tradition many decades before George Washington maintained his own roosts of fighting birds, continues unabated in the vicinage of New York, despite legislation and the frowns of the fussy animalarians.

You'd be surprised at the names of important metropolitan figures and sportsmen nationally famous in other fields who carry on the traditions of the cockpit and keep on the pay rolls of their Long Island and Westchester estates expert trainers for the breeding of Yellow Pyles, White Doms and other approved strains of battling birds.

—o-o—

Only a fortnight ago the Nassau County police raided a seemingly deserted barn on Merrick road at Wantagh and hustled 50 or so enthusiasts off to court, where they paid nominal fines before hurrying elsewhere to continue their week-end main. What the police didn't know and what would have grieved the self-appointed censors who believe cockfighting to be cruel, was that the reason for the slight attendance at the raided pit was the staging of a much more important main over in Jersey the same night.

—o-o—

EVERY SATURDAY night, fighting with conventional inch and a quarter gaffs, under the conventions of New York State cocking rules, there is a main or series of back fights (single encounters) somewhere in Westchester, on Long Island or in the Oranges. Wealthy enthusiasts, with their trainers and birds, often make safari up to Troy, which is the acknowledged fighting center of the State. A patent portable fighting pit, with walls two feet high, that folds up like a bridge table, replaces the staked-up boards of tradition, but is about the only modern touch.

The time and place of a meeting are made known to the cocking fraternity by charts, mysterious symbols and word-of-mouth directions, and strangers have to be strongly vouched for by an established aficionado.

—o-o—

Since most of the money that changes hands at a main is in the form of side bets laid after each encounter begins, it is almost impossible to estimate how much may change hands, but some estimate of the sums potentially involved may be made from the report of John O'Reilly, an expert in the field, that at a recent meet he attended in Texas one of the judges, in addition to a Colt's frontier-model .45 on each hip, carried a woman's handbag, containing $100,000 cash, on a cord around his neck.

—o-o—

SHERMAN BILLINGSLEY last week bought $3000 worth of metal ash trays for the Stork, in a novel and fetching design, and remarked that they would all disappear within two days, but it was worth it for advertising. . . . They did, and it was.

STYLE - SMILES - - - - - - - by GRETCHEN



"I'VE ALWAYS WANTED TO WRITE A BOOK, BUT I'VE BEEN MARRIED TO HENRY SO LONG, I'M AFRAID IT WOULD BE MORBID."

We could write a book about both dresses—and still be ecstatic over them. The great chic of the resigned wife arises from an utterly new arrangement of gathers meeting over a braided cord in the bodice. The cord emerges in back as a girdle, winding picturesquely round the waist again. Her interested listener wears this season's beloved sheer, one with endearing individuality due to pastel-hued flowers appliqued 'round V neck and straight on down the skirt which divides at the hem for little inverted kick-pleats.

THE LAST WORD—LETTERS TO THE EDITOR

Dear Editor:

THE only real writer in your Sunday section, whose stuff is fit for male consumption, is George Jean Nathan. He really has something to say and knows how to say it. Yet Sunday after Sunday goes by and there is no sign of him. Why don't you do something about it? A. J. K.

Sorry, but Mr. Nathan is independent, won't be rushed. We have printed everything of his that could be extracted from his agents; intend to keep on trying.

—o-o—

Dear Editor:

Why do you print trash like the Gypsy Rose Lee interview, puffing up a burlesque queen, when there are so many worthwhile women in the world who deserve the publicity. I'll bet that if a writer came into your office with a story about Maud Slye of the University of Chicago, who has spent her life fighting cancer, he would be turned down. It is people like you who have made actresses the idols of our young. MOTHER.

Interview with great Prof. Maud Slye appeared in Post-Dispatch Daily Magazine March 30, 1937.

—o-o—

Dear Editor:

Virginia Irwin writes some very interesting articles as long as she doesn't try to tell us all about love, marriage, etc. When she gets into that field she makes me very tired, because she is ignorant and her condescending view toward us poor, dull wives is that of a typical smart-aleck career woman. WIFE.

—o-o—

Dear Editor:

More power to Virginia Irwin, who has unmasked more false alarms in trousers than any other single agency in St. Louis. She knows what she is talking about. THREE SMART GIRLS.

—o-o—

Dear Editor:

Can't something be done with this Irwin woman who keeps trying to make life miserable for the men? I'm tired of my wife picking up the Sunday paper and saying, "Well, here's something that hits the nail right on the head —." Then she quotes from the crackpot opinions of this venomous dame. Is she a sourpuss old maid? Has she indigestion?

Help! HENPECKED HENRY.

Miss Irwin, no old maid, has no indigestion, swears she envies many a dull wife.

—o-o—

Dear Editor:

You did a great injustice to defenseless animals when you printed that story by Mary Cambridge telling how treacherous and unreliable cats are. Cats are the finest pets that any person—particularly a woman—can have. You must have some personal grudge against cats. CAT LOVER.

This is one of dozens of letters. Article referred to, "I Hate Cats." Still ready to print defense of kitty but so far no such article has appeared. Have no personal yen against cats, except the one that sings out back of our garage, each midnight.

—o-o—

Dear Editor:

I skip the Winchells, etc., in the front part of your magazine but the things on your home page are the best I have ever seen in any newspaper. I especially like the fine recipes and the gardening information. Keep it up. MRS. R.

—o-o—

Dear Editor:

Mr. Niemeyer's stories about the movie stars are always excellent but they are not always in your Sunday paper. Sometimes, far too many times, he is back on some other page with a very short and tiresome article. Why do you persist in doing this? JOAN.

We don't persist, at all. Mr. Niemeyer persists in having some time to enjoy his California ranch, eat ice-cream, play bridge with the movie crowd.

—o-o—

Dear Editor:

There seems to be no escape from Elsie Robinson. I read her braying column in the daily paper, stopped it and now I find her in the Sunday magazine. Why a paper as generally good as the Post-Dispatch would print this loud and vulgar column is beyond me. MERE MAN.

Mere Man must be voice of minority. Elsie Robinson's column was left out some weeks back. Result: telephone calls and letters, demanding that it be restored.

—o-o—

Dear Editor:

The only good things in your Sunday magazine are Girl About Town, Angelo Patri, Dr. Clendening and Lucius Beebe. The rest of it is flap-doodle. MRS. K.

A WIFE'S INGENUITY



"MY WIFE DESIGNED IT!—IT REALLY ISN'T A TRAILER ANY MORE—IT'S JUST A BACKSEAT AGAIN."

Some Problems That Confront Older Persons

Many Are Inclined to Get Discontented and "Out of Sorts."

By Logan Clendening, M. D.

IN her book called "Guiding Your Life" Dr. Josephine Jackson considers some of the problems which confront older people.

In middle age, when many of the responsibilities of life have been taken away, people are sometimes inclined to become discontented. They are "out of sorts" all day long. One woman said "I am not like myself any more." She felt sick all over. Every time she would complain she would be advised to go to a doctor. In the course of time she had X-rays of every part of her body, reports on examination of her blood and of her other excretions, tracings of her heart and respiration and blood pressure.

With all of them there was just a little something wrong because she was a middle-aged woman, but that wasn't what was the matter with her. Like Othello, her occupation was gone. Her children had grown up. Some changes had occurred in the glands all over her body; the sap wasn't flowing quite as rapidly.

For women of this kind, Dr. Jackson has words of advice: One is a balanced diet with a predominance of fruits and vegetables as time goes on. Second, don't let any nervous habit grow on you, such as "feeling your feelings" or noticing any little nervous sensations; they will soon be forgotton if you ignore them. Third, go on with the job of setting your children an example of an unselfish woman who is willing to meet life unafraid. In thinking of your families you will save yourself.

—o-o—

ANOTHER TYPE of experience, which is fundamentally the same thing, is a woman who writes as follows:

"I wonder if you could offer any advice to a woman of 48, mother of five grown children and grandmother of two babies?

"I am so lazy! I keep writing schedules for my work and plans for my garden, but I peter out before I do more than get my men folk off to work in the morning. I do my washing and ironing all through the week and accomplish little, just rousing to clear up and get dinner for their home coming at night."

Women like this are apt to get the idea that there is something physically the matter with them. Of course, it is well enough to have an examination to prove whether there is, but fundamentally the trouble is psychological. She should humor herself a little. It is perfectly natural, after a useful, busy life, that she should feel let down. Give in to it. Take some rest. A man of this type needs a hobby and so does a woman. In the course of time, the tides of life will flow back and a feeling of health will be restored.

Doctors are more and more coming to the realization that these cases must be treated psychologically. Even if there is some organic disease present, the primary treatment should be psychology.

Gooseberry Pie

Three cups gooseberries
One cup sugar
One and one-fourth cups water
Five tablespoons cornstarch
Two egg yolks
Five tablespoons sugar
One-half teaspoon lemon juice.

Add the water and one cup sugar to gooseberries. Cook until berries are soft; add cornstarch, moistened in a little water. Cook in double boiler until thick, stirring frequently. Add yolks of eggs, beaten slighty, with one tablespoon sugar. Cook for five minutes. Cool, pour into baked pastry shell. Cover with meringue made with egg whites, four tablespoons sugar and lemon juice. Brown in moderate oven 15 to 20 minutes. Makes one nine-inch pie.

Lemon Sauce

A lemon sauce adds to the appeal of many puddings and is quickly made according to the following recipe: One cup water, two tablespoons lemon juice, two tablespoons sugar and one teaspon corn starch. Mix the cornstarch and sugar with a little cold water then stir into the rest of the water and bring to the boiling point. Let the mixture boil five minutes and add the fruit juice. Cool before serving.

Baked Parsnips

Many persons who insist that they do not like parsnips are forced to change their opinion after tasting the baked variety. To prepare the vegetable wash and scape five of medium size, split lengthwise and steam until tender. Place in a baking dish and add melted butter, brown sugar to taste and a sprinkling of fine bread crumbs. Bake about 15 minutes.

ONCE A CROONER x^x^x By W. A. H. Birnie



MEMBERS OF THE CONNECTICUT YANKEES AT REHEARSAL.

Continued From PAGE ONE

graphs starting with a baby snapshot, a proclamation by the Mayor of Westbrook, Me., declaring a half-holiday when Vallee's first motion picture opened in nearby Portland, and a street sign for the Rue Vallee in Paris. It wasn't named after Rudy at all, but an admirer thought Mrs. Diven would like to have it anyhow and she certainly did.

Vallee's office has dark paneled walls and a thick rug. On his mahogany desk are a Florentine leather writing set, an onyx ink stand and a fantastic gilt telephone. "That was the telephone company's idea," says Mrs. Diven, icily. "Rudy thinks it's awfully theatrical." Nearby are a combination radio and phonograph, and a huge cabinet bar. There are three books on a small table—"Let's Get What We Want" and "Psychology of Achievement," both by Walter B. Pitkin, whom Rudy regards as a significant thinker, according to Mrs. Diven, and Max Beerbohm's "Zuleika Dobson" which someone told him would make a good radio skit. Behind Vallee's chair is a squat brass object which looks like a spittoon but is really a humidifier. His nose and throat are delicate, and he has to be careful to avoid hoarseness. It would disappoint thousands. In a little anteroom, opposite a bookshelf containing the complete Harvard Classics, stands a crimson washstand with chromium fittings. Mrs. Diven says that Rudy has a weakness for colored plumbing.

—o-o—

HE VISITS only rarely the office of the Rudy Vallee Units Corporation, which is at 515 Madison avenue in the suite occupied by Hyman Bushel, a shrewd ex-magistrate who handles Rudy's lawsuits and investments. Bushel is secretary-treasurer of the corporation. Lester D. Laden, a classmate of Rudy's at Yale, is his manager and booking agent. The two played together back in 1923 in an orchestra called Curt Peters and his Yale Collegians. Laden played the piano, Rudy the saxophone, and Peters the banjo. Peters' full name is Curtis Arnoux Peters, and he is better known today as a cartoonist who signs his work, Peter Arno. Among the units managed by the corporation are: A tap dancer, a mimic, a monologuist, a team of modernistic dancers, an eight-man eight-woman band, and a one-man band. Rudy received $15,400 for his services as president of the corporation in 1934.

He owns two homes, one in Beverly Hills which he bought during his marriage with Fay Webb and never occupied, the other a lodge on Lake Kezar in Maine. He likes to entertain at the lodge, and is an extremely solicitous host. A guest reported a couple of years ago that each visitor received a rule book which contained these admonitions: "Kindly put things back where you found them. Don't overeat, overdrink or over-exercise. Don't throw large pieces of paper or bulky things into the toilets. The supreme secret of vacationing is relaxation. Don't talk shop. At least twice a day, stretch. Do it in bed, or on the beach. Stretch as a cat does, but stretch. Try to take a siesta every afternoon and stay limp when you are awake whenever possible."

These remarkably explicit instructions bear out the theory that Rudy has had neither time nor inclination to cultivate a sense of humor. He is not above a bit of horseplay with his men, and he often smiles at gags in radio scripts, but he takes himself earnestly, almost grimly. "After all," he protested gravely in 1930, when he was generally regarded as Valentino incarnate, "Buddy Rogers does more damage to female hearts in one embrace with his heroine than I do in 20 broadcasts." Once a girl reporter called on him in his dressing room at the Brooklyn Paramount. Rudy finished giving some orders to his English valet and then sat down elegantly beside the girl on his cot. It collapsed promptly and both of them sprawled on the floor. Rudy did not manage a smile as they scrambled to their feet.

He has always ben like that. Even in his boyhood pictures he looks as if he were about to burst into something soulful like To Be Your Slave Is What I Crave. Musically he started out on the drums and progressed to the clarinet. He had several of these in his early 'teens, but he sold them all to silverplate a saxophone, which had become his passionate and lasting love. He jerked sodas in his father's drugstore in Westbrook, but he gave that up because "there was little romance in waiting on customers who were slow in making up their minds and were cross and disagreeable at times," as he points out in his autobiography, "Vagabond Dreams Come True," a volume which, he feels, contains "a lot of common-sense philosophy that has appealed to thousands of people." For a couple of months he served at the Naval Training School at Newport, Rhode Island, but he was discharged when it was learned he was only 15 years old.



JUDY STARR . . . OFTEN HEARD ON VALLEE'S PROGRAM.

The next few months he cranked a motion picture machine in Westbrook's only theater. He cranked it so carefully that the manager, W. C. Benson, gave him a letter of recommendation which he preserves fondly: "This is to certify that Hubert Vallee has worked for me in the capacity of assistant operator and has performed his duties in a thoroughly satisfactory manner. I consider him qualified for a like position in any theater."

—o-o—

RUDY was already corresponding with recognized musicians on the more academic aspect of saxophone technique by the time he entered the University of Maine. He stayed one year, joining the Sigma Alpha Epsilon fraternity, whose ring he still wears. He transferred to Yale because he wanted greater opportunity for engagements with dance orchestras. He majored in Spanish, passed all his courses but had to drop back a year because he spent nine months playing in London. He was graduated in 1927 and was so proud of the achievement that his publishers had a hard time dissuading him from reproducing the diploma in his autobiography. He embarked on the more public phase of his career when he and his seven-man orchestra opened at the Heigh-Ho Club, 35 East Fifty-third street, in February, 1928. He sang occasional choruses, using a megaphone to amplify his voice which was and still is weak. There were almost nightly broadcasts from the club because in those days radio stations had a hard time filling schedules, and soon thousands of homes became conscious, in one way or another, of the Vallee voice. Not until his fan mail started pouring in did he realize his crooning could be a tangible asset. As late as Aug. 2, 1927, he had written to a prominent orchestra leader in applying for a job as a saxophonist: "I sing a bit in places where close contact between the guests and your men happens."

Even his most uncompromising critics grant he has been generous with friends from early days. Three of the original seven Connecticut Yankees are still with him. Most of the others have gone on to better jobs. One of them contracted a serious illness five years or so ago. He has been in a hospital ever since, but Rudy is still paying him his salary of $75 a week.

When Richard Himber left him to establish his own orchestra office, Rudy gave him $1500 to get started. A few months later, when things weren't going so well, he gave him another $1000. "He'd never take it back," says Himber. "When he thinks someone can make good, he wants his judgment justified. That's all he's interested in."

Years ago, while he was still at Yale, Rudy used to play the saxophone occasionally in Sleepy Hall's orchestra, then especially popular at college dances. Once he had a chance for a New York night club job and he asked Hall for a letter of recommendation. "Sorry, Rudy," said Hall, "you're swell for college work, but you wouldn't go in New York." Rudy didn't get the letter, but today Sleepy Hall's orchestra is one of those managed by the Vallee Corporation.

His friends think he isn't likely to try marriage again for some time. Neither of his previous ventures proved particularly successful. The first was in 1928, with Mrs. Leonia Cauchois McCoy, a coffee heiress, and it lasted three months. The second, with Fay Webb, lasted from 1931 to last year, but most of that time was given over to bombastic court events. The last name to be linked with his is that of Judy Stewart, a show girl, who was nearly fired from her show in Boston last year for cutting a performance to spend the week-end at the Vallee lodge in Maine.

No new developments have been reported in recent months.

He sees a lot of his family, and both his father, one of Maine's more enthusiastic Elks, and his sister, who is married and teaches piano back in Westbrook, visit him frequently. His brother, William, who does some writing for radio and magazines, used to live with him, but a few months ago he took an apartment of his own. He and Rudy are good friends, but Rudy doesn't think he works hard enough.

Rudy's life is saddened by only one thing: Although he has anglicized the pronunciation of his name to Valley, he is distressed every time he sees it printed without an accent aigue over the first e. It really should be that way, but Rudy finds it written correctly so rarely that he has just about given up hope. He is still scrupulous about it himself, however.

Paradise Tarts

Six apples
Three-fourths cup sugar
Two cups water
One-fourth cup red cinnamon candies
One tablespoon lemon juice
Four tablespoons orange juice
One cup heavy cream, whipped.

Wash, pare and core apples. Combine sugar, water and cinnamon candies in saucepan; add apples and simmer until tender, turning often and being careful to keep them whole. Remove apples and add fruit juices. Boil to a thick syrup. Cut apples in half crosswise and place in baked tart shells. Cut side down. Pour one tablespoon syrup over each apple. Garnish with whipped cream. Makes 12 tarts.

Wallpaper Unity

In preparing a room which is cut up with several windows and door openings, a better effect of unity will be obtained if the ceiling is papered the same as the side walls. Choose a small patterned paper such as a dot or leaf design in a cheerful color scheme and adopt the allover theme. The room will look larger and be more pleasing than if the ceiling contrasted in design and color with the side walls.

ents





lded Salads
proach of warmer stimulates an intermoulded salads which ed as the basis of a r supper party. Here stion:
usse is as delicious on y as the name indiprepare it soak one of gelatin in one- of cold water. Melt half tablespoons of add to it an equal flour. Stir the two lended. Then add one and seasoning which ude a little Worcester-. Cook mixture exgelatin over a hot fire ened, stirring cond the dissolved gelaool. Then fold in two pped or minced ham, spoons of chopped per and one cup of e mixture should be o a ring mould and the refrigerator to

robably find that it is your laundry early in . After the preliminse and a washing in ater, when there are removed put the ingarments to boil for 0 minutes in cold waped mild white soap or (Take good care to oap. The baby's skin ate and a strong soap ure irritant.)

—o-o—

rinse after the hot wash a hot one. Cold water ardens soap in the mesh and makes it more difmove. Three or four dvisable. The washing this easily for you, if e. If you haven't, one um-cup hand washers lp in sloshing the waclothes in order to oap particles. Always ut of the rinse water ing the latter off. Othes act as a strainer, soap that has just d, the soap you're tryid of. This is a wise h all rinsing and is important in washing s, the fine fibers of ockets for particles.

the sun is always prewhen that isn't possible babies' clothes anyhouse that you like baby's own room. The initely, is not the place performance. Anyone clothes dry more rapidhe house on a windy people remember that ic fan will serve the e, indoors. Fan drying ying without the evils drying. Don't use the drying baby clothes—not if they're fashioned thetic fibers and woolill find it convenient to t a few of the thin, diapers just in case should run short some mber, that there are

by in the house there and nightgowns to ly; bands (if you use and dresses, sheets and wels! You may have he singular if you're ucky, but more than e will be two of a ast. A new mother, the "blessed event," alizes what a dep and water she is in

NEWS FREE
Rose Lovers
Illustrated report of the most amazing test of rose protection against insects and disease ever made.
Sent FREE! Write today.
ROSE MANUFACTURING CO.
Dept. Y Philadelphia, Pa.



Features of General Interest

Trial And Error

By Robbin Coons

HOLLYWOOD, April 24.

MILTON BERLE of comic renown makes his screen bow in a protracted and difficult scene of "New Faces of 1937." He has a long speech to make, and Jerome Cowan and Patricia Wilder and Parkyakarkus also have speeches, all of them have to be perfectly timed.

It is Berle's first day on the set. This is the office of a penniless promotion enterprise. The phone rings, and Berle, Cowan and Patricia each seize an instrument and as one voice say, "Hello." Parkyakarkus, lounging idly, says: "You need a bass."

There follows rapid-fire talk. The caller is a collection agency, and there is business of passing the buck, Wilder to Cowan to Berle. If it isn't fast it isn't funny.

By the fourth take the buck gets passed as far as Berle, who leaps in with this: "This hecklin's got to stop. Remember—but I didn't."

And that's the cue for another trial, from the beginning. Parkyakarkus, meanwhile, has changed his line to "You need a baritone," so there'll be no mistaking the musical implication. Finally, after, I think, eight attempts, the scene is perfect.

But the camera has run out of film!

—o-o—

Watched Ann Sothern and Richard Lane rehearse a hectic chase scene for "There Goes My Girl." Lane's the managing editor, Ann his star reporter who wants to quit and marry Gene Raymond. Lane has had thugs kidnap Ann and she, after clawing and scratching her way clear, has come to Lane's office for vengeance.

'Round and 'round his desk they go, he arguing while fleeing. It is a very spirited scene, but the highlight—to me—came when Ann, simulating mounting rage, shrieked at Lane: "Contract! Contract! Is there anything in my contract that gives you the right of KIDNIPPING?"

Yes, they took that one over, too.

—o-o—

● SHIRLEY TEMPLE, Queen of the Moppets, will be 8 years old on April 23. She makes three movies a year, indorses commercial products, and she rakes in an income variously estimated from $500,000 to nearly a million a year.

Shirley is tops in box-office popularity among all the movie stars. Other producers know that Darryl Zanuck of Twentieth Century has that prize package neatly sewed up, but—

Hollywood is looking for another Shirley. Just any little girl will do—any little girl who can take the collective heart of the movie fans and do what Shirley did with it.

—o-o—

With Shirley rapidly outgrowing the moppet class, the quest is keener than ever. Hollywood wants another little girl to whom it can pay a fortune, to whom advertisers will gladly pay another fortune for her name. (Shirley reputedly paid her income tax with proceeds of "tie-ups" with little girls' clothing, books, dolls, jewelry, gloves, a pen-and-pencil set —in all about two dozen articles.)

—o-o—

● SHIRLEY WAS only three when she started, inconspicuously, in comedy shorts. She was making $50 a week, and $75 when she made her first feature, "Stand Up and Cheer." The studio lent her to Paramount for $1000 a week for "Little Miss Marker." Then Mrs. Temple demanded the "big money."

There are potential Temples in Hollywood now, making $50 to $75, or little more.

On Shirley's home lot, in "One Mile From Heaven," appears Joan Carol, 5, blue-eyed blonde. She sings, dances, rattles off her lines like a veteran. She's already had two contracts, with Mary Pickford-Jesse Lasky and with B. P. Schulberg, but they had no work for her. Her first real role will tell the tale.

At R-K-O they talk about Derry Deane, not quite 5, who sings, dances, plays the violin. From Detroit, she conducted the baby orchestra at the San Diego Exposition, was spotted there for "New Faces of 1937." In the same film is Patsy Lee Parsons, brunette, almost 6, from Parkersburg, W. Va. Sings, dances, recites.

—o-o—

EMANUEL COHEN has Nancy Clancy, 4, from Bridgeport, Conn. She's the baby star of "Midnight Madonna." ("I saw Shirley on purpose one day," she says. "Drove by her yard and she was playing, she was!" Now she wants to see Mae West "on purpose"—meaning in person.)

Hal Roach has used "Baby Patsy"—Patty Doris Dittemore May from Gosport, Ind.—in only one picture, but he's training her. She's just 3—the age at which Shirley started. You'll see her in "Our Gang" comedies.

Any of these, or none, may ascend the Temple throne in the future. But if they do, it'll be by quick popular demand. Juanita Quigley (Metro's Baby Jane), and Sybil Jason, Warnerite, apparently have no pretensions. Audiences may think they're "adorable," but they don't, with one large voice, insist on more.

That's what it takes to tell a producer he has "another Temple."

HELEN TRENHOLME



BUDDING TALENT of the STAGE

BY GEORGE JEAN NATHAN

TO THE follower of things theatrical who is just a bit surfeited with reading the industriously regular critical testimonials to the virtuosity of our solidly established actors and actresses, a consideration of some of the newer young talents in our theater may provide, with the due accompaniment of a pre-season mint julep or two, a measure of welcome refreshment. So much of the writing on the theater devotes itself to a re-celebration of the past glories of present histrionic oldsters of both sexes that it seems to have little time or space left in which to look down the road and shout, "Look, the rest of the parade is coming!" Its predominant principle is to follow the elephants and, in the following, to overlook those other items in the parade which, while not bulking so large in the immediate vision, promise some color to parades in the coming years.

In a survey of these fresh young talents one fact emerges and that fact is that, while there is considerable evidence of promise in some of the young women, there is much less definitely to be discovered in the young men. The reason is more or less obvious. The average young woman who enters the theater with the ambition to be an actress is pretty generally very sincere and serious about it. It is her single aim to develop her resources and finally to amount to something. But with the average young man it is different.

There are exceptions, to be sure, but the majority of these young men seem to view the stage as a soft way to make a living and as unction to personal vanity rather than as a serious and sober career. There is also a second point. The average young actress comes to the theater with something of an education, whereas the average young actor comes with little or nothing. An education, true enough, is not necessarily essential to a sound acting career, but it isn't a bad thing to have in the background. If it isn't of value once the curtain goes up, it is certainly of some value before —and in many ways.

—o-o—

LET us take a look, first, at the more promising new girls disclosed during the season. Perhaps topping the list is Katherine Locke, who, upon her appearance in Arthur Kober's "Having Wonderful Time," set all the critical boys to sucha loud whooping up of her gifts that the poor girl confessed afterwards she lost four pounds out of sheer bedazzlement and the coincidental inability to eat. Just how much credit must go to Marc Connelly, her director, I have no means of knowing, although I suspect it is a great deal.

Nevertheless, this Locke girl indicates in herself many of the tones of a valuable acting instrument. Not especially good-looking — though far from unpersonable — she has that peculiar blend of sensitivity and soft-smoke audience permeation that one seldom discovers in our stage young women and, in addition, she is fortunate in possessing a highly agreeable voice which doesn't give out the impression of being less her own than some diction teacher's as is frequently the case. There is also in her that air of seeming humility and withdrawn grace which never fails to win an audience. With proper handling, she should make a name for herself.

Helen Trenholme, who has appeared in quick succession under Gilbert Miller's wing in "Victoria Regina," "The Country Wife" and, most recently, "The Amazing Dr. Clitterhouse," in addition to considerable comeliness reveals an unusually charming stage comportment and a speaking voice that, besides being clear, unforced and natural, has in it that odd little touch of breathless eagerness that is often so captivating to the audience ear. She seems, too, to have a definite stage surety which she is able adroitly and winningly to conceal in a kind of quasi-incertitude and hesitation.



MARGO

In the ill-fated "Plumes in the Dust," under Arthur Hopkins' direction, there was a very young Italian girl, Amelia Romano, who made a subsequent appearance in a negligible role in "Marching Song." Although it is an old theatrical saying that it is next to impossible for any actor or actress to be a complete failure in any death-bed scene and although it was such a scene that the girl acted in the Hopkins exhibit, she played it, along with one or two others, with such compelling effect and such tender beauty that her audience was moved as nothing or no one else in the play even remotely contrived to move it. In the case of such youngsters, it is always impossible to make sound predictions; so many of them, after a first-rate beginning, quickly peter out. But there seems to be something to this particular youngster.

Louise Platt, who a season ago promised in "A Room in Red and White" to amount to something, sadly disappointed everyone this year in "Spring Dance" and "Promise." She is apparently suffering from Katharine Hepburn poisoning which, considering Miss Hepburn's acting as revealed by the stage, is by way of being a fairly mortal dose.

The Mexican girl, Margo, who came to happy notice last season in "Winterset," gave renewed evidence this year in "The Masque of Kings" of an emotional equipment and vein of flame uncommon in our younger women players.

—o-o—

SO much for the girls. Now for the newcomers among the boys. In "Johnny Johnson," a young man named Russel Collins gave a fairly good account of himself and disclosed, together with a likable stage personality, a potential sense of both comedy and dramatic acting that may some day develop into something worth-while. Another young Group Theater actor, Jules Garfield, seen in both "Johnny Johnson" and "Having Wonderful Time," similarly appears to have some ability in both comedy and dramatic acting. In the direction of polite juvenile roles, the screen actor, Philip Reed, displayed in "Reflected Glory" a sufficient measure of looks, immaculate trousers, physical ease, hair polish and speaking grace. Most of theater reviewers on the dailies did not condescend to so much as mention him, doubtless because of their prejudice against movie actors in general, which wasn't as it should be if we hope to encourage polite comedy acting on the part of Americans and not sit back and just import it, when needed, from England. Reed, true enough, is no great shakes—most certainly not thus far—but, movie actor or not, he at least deserves his chance.

A minor actor named Frederick Tozere, of whom I had never before heard, struck me in the New York W P A production of "It Can't Happen Here" as having some possibilities for future secondary dramatic roles. He has a firm stage presence; he reads quite well; he has a nice sense of timing; and, unless his performance in this one play was a fluke, he seems to be able to make himself felt on the stage. There was also a minor actor of whom I had never heard in the dreadful dish of hash called "In the Bag"—his name Charles La Torre—who showed symptoms of a talent for comedy character acting. It may be that these boys have been at it in the sticks for a long time; I wouldn't know about that. I had not seen them on the New York stage before this season and they seemed fairly good to me.

But all these boys even at their best do not suggest the promise of some of the new girls. And, of course, neither the boys nor the girls will eventually succeed in getting very far unless they are fortunate enough to find good roles in good plays, which isn't any too easy.

BEAUTY PREPAREDNESS

By Alice Wade Robinson

LET'S talk today about Beauty Preparedness. Spring has made us eager for warm days in the sun. There's the rub! Have you thrown off winter's scars as you've discarded winter togs? Are you unflinchingly ready to pass muster—beauteously speaking — alike with admirer and rival? If you aren't, it's time to begin. Take hair as a starting point:

Hair, so doctor's say, is ordinarily as healthy as the person it adorns. To the trained eye hair betrays many patient's ills: nervousness, worry, dietary faults, insomnia. And, the primary cause of illness removed, hair reflects the return of mental ease and physical well-being. But even a healthy head of hair needs care.

Blondes should shampoo their hair once a week. Brunettes may allow 10 days to two weeks between shampoos. Most redheads follow the blondes' example. Since hair and nails are of similar physical structure, hair benefits from the polishing by friction—just as nails do. Brushing gives that polish; it burnishes, cleanses, encourages hair elasticity.

You certainly would not think of going to bed with a dirty face. Make it equally unthinkable to toss your day-soiled hair upon the pillow. Give your hair its try for beauty—but with a clean brush. So, after each third stroke (of the one hundred strokes which you should give your hair each day) cleanse the brush on a towel or with cleansing tissues.

Wash brush and comb every day in warm sudsy water. Once a week give both a sterlizing bath—or every day if you have dandruff—in a formalin solution: a teaspoonful of formalin to a pint of water. Lastly, brush hair not scalp. Brush the scalp gently to exercise it, if you like, but do not brush so vigorously that you scratch or irritate it.



PINCH YOUR SCALP OCCASIONALLY.

But speaking of the scalp reminds me—pinch it occasionally. A few well dotted pinches every night will do the scalp a world of good.

Try it now with thumb and forefinger. Any luck? Were you able to grasp a sizeable bit between those two fingers? If you were—our congratulations! You must have a good crop of hair—let's hope it's fresh, shining, becomingly coiffed. You're in a fair way to defeating old age too; pinching is an excellent preventive of baldness and hoariness. A good thing to remember to do.

The movies have doubtless done much to encourage American women to try for attractive hair. There's scarcely a cinema actress whose hair-do has not started some sort of hair style vogue.

But of all film stars, I know of none whose hair so expresses her personality as does Claudett Colbert's. Her hair's alive. It's vibrant, mercurial in its flashing response to high lights. It seems magically to reflect her moods. It's as fascinating to watch as is the play of emotions across her face. Notice Miss Colbert's hair the next time you see her on the screen. You'll see then what I mean. You may come away—I hope you do —resolute to make, not the most, but the best of the hair you have.

I shan't mix you up on shampooing. You have your own hair-laundering practices. But do not rub bar soap on your hair. Make your own shampoo lotion; or use one of the prepared kinds: a soapless oil, or a tar, olive oil, coconut oil or castile liquid shampoo. Let me remind you to rinse, rinse, rinse until each lurking soap sud has gone down drain. Dry your hair quickly—in the sun or through friction with warmed linen towels. That's all.

All in all, I can't promise you a halo if you're as good as gold in caring for your hair. But I can promise its simulation.

Habits Grow Upon Children With Rapidity

Parents Are Advised to Watch for Changes in Juveniles.

By Angelo Patri

HAVE you looked at the children lately? How long ago did you take time to look intently at them and really see them? Six weeks? Six years? When? Children grow steadily and silently. The changes come so slowly and so unobtrusively that there is a different child in the house before you are aware.

Habits grow upon children swiftly. You hadn't noticed that Ronny's manners were so bad until he failed to greet your guest last evening and humiliated you by his boorish behavior. You hadn't noticed that twitch in Caroline's face until the teacher mentioned it and said that it had been there for some time. The crib must have shrunk, or something, for you hadn't noticed that the baby had outgrown it and was making a fuss every bedtime now, because he wanted a bed like a big boy's bed. "Funny how children change overnight."

They don't. They change over a period of days and weeks and months. We don't see them change. We keep seeing them as we saw them at first, helpless little things in their mother's arms. Worse than that, we keep right on treating them as if they were still the helpless infants of our first acquaintance instead of children, youths, young people in need of outlets for personal feelings, tastes and desires.

—o-o—

ONE GIRL of 18 is still getting the $1 a month allowance that her father gave her when she entered sixth grade in elementary school, though she is a senior high school girl ready for college. Father has not noticed that daughter has been growing.

Another girl in her 20's is not allowed to receive the boys in her home because father and mother have not realized that daughter has grown into a young woman with a young woman's interest, needs and desires.

There is a boy whose arms stick out of his sleeves like broom handles, whose legs stretch far beyond the short expanse of his knickers. He hates to be seen and begs for longies, but father and mother see him as the little boy in rompers, not as the fledgling, half feathered.

—o-o—

THERE IS a little boy and a little girl in their early teens who never have been away from home for a single day since they were born into it. They never have gone anywhere without father or mother beside them. They are longing to go with the Scouts and the Campfires, longing to go to camp as other boys and girls do, but father and mother see their babies still, not the eager youngsters rarin' to go on their own.

If this did not injure the children, mar their growth and strain their affection for home and parents, it would not matter. But it does all this and much more. It breeds rebellion, and that leads to mental illness, bad behavior, sad mistakes.

Try to keep pace with the growth of the children and see them more as they are rather than as the dream children of long ago. It is hard to part with a clinging child, but it is much harder to have to face a rebellious, angry, broken-hearted child. Let the children grow up even though every gain tugs at your heart strings. By letting them go you keep them. That is the only way you ever will be able to keep them.

Garment Decorations

Flowers that once were considered the favorites haven't much chance for popularity this year because so many oddities and unusual blossoms are decorating frocks, hats and coats. Violets, for example, must be white to be sufficiently unusual to attract much attention. Tiger lilies, water lilies, tulips and poppies are among the springtime leaders, while apple blossoms are a fad of the moment.

REDUCE

NO HARMFUL DIET OR DRUGS
Reduce hips, arms, legs or whole body

Battle Creek Inst.

CE. 5639. 625 LOCUST ST.
Open Evenings



CALLING ALL DOGS

By Albert Payson Terhune

FOR the third time I learn of a dog which disproves a statement of mine, made earlier in this series. I said:

"A dog, tied to a post, winds himself up by moving always in the same direction. Did you ever see a dog with sense enough to reverse that motion and unwind himself? No? Neither did I."

Mrs. H. M. R. of Rockville, Ind., writes me:

"My Llewellyn setter winds his chain around the post in the back yard. When he finds help is not forthcoming, he retraces his path around the post. I have watched from a window and seen him do it so many times. Is this an unusual feat?"

Yes, it IS an "unusual feat." In my somewhat long and careful study of dogs, I never have seen it performed. Perhaps I know less about dog nature than I pretend to. (Sometimes I begin to fear this may be true.) Or perhaps, out of millions of readers, it is not unnatural that three of them should own such accomplished dogs.

Still, I maintain that of the many hundred dogs owned by myself and by acquaintances of mine, never have I known of one which could reason out such a problem.

—o-o—

SUPPOSE a schoolchild has learned only a few rudiments of French, and has learned them very incompletely because he has not been taught well enough or long enough. Suppose his teacher should rattle off a string of fast-spoken French sentences to him, and expect him to answer just as fluently. Would you call the child sullenly



obstinate and cranky, for failing to reply?

You think, perhaps, that you have taught your dog what a certain command means. You give him that command at a time when he doesn't expect to hear it, or when he is excited or busy. Or you voice it in a tone which confuses him. He does not obey.

So you call him cranky and obstinate, or brand him as a fool. Many canines have an odd knowledge of their owner's opinion of them. Your dog sees you are angry at him, disappointed in him, that you have a contempt for his supposed lack of intelligence.

This doesn't help matters. It wouldn't help your child in mastering French if he knew his teacher had that same idea about him.

Make very certain the fault is the dog's, not yours, before condemning him. Start all over, along a saner and kindlier line, to teach him the command's meaning.

Summer Hammock

If you are looking ahead to lazy summer days, there's a tempting type of hammock which has appeared in the shops. It is a folding swing which can be set up anywhere from the porch to the river bank. A metal framework holds the hammock sturdily and permits as much motion as though it were fastened to the old oak trees. The hammock itself is made of a canvas to withstand hard usage.

Black Silk Coat

The black silk coat, mentioned several months ago as a probable style revival, has come to town. A smartly dressed young woman wore a reefer type while dining in a hotel restaurant a few nights ago. It was made of black grosgrain and her square pillbox was of matching fabric. Two gardenias, one on either coat lapel, were striking accents, indicating that the wearer has been studying accessory trends.

Perfume

Tiny bottles of perfume which may be purchased with pin money are dressed up as handsomely as the expensive versions. Newcomers that illustrate the trend have novelty stoppers and caps designed to represent the scents. One is shaped like a white gardenia, another is lilac in color and in shape while an oriental flair is suggested by an enameled top shaped like a pagoda.

SOAPY WATER DOESN'T WORK

It takes more than a pail of soapy water to properly clean a rug.
You can't get rid of the dirt that's deep down in the fibres and you can't rinse out all of the soapy suds.
The caustic action of the soap and alkaline weakens the fibres causing a "dry rot," streaks the surface and attracts dirt.
For a nominal sum a master carpet cleaner will thoroughly clean and renew the bright color and design of your floor coverings.

St. Louis Carpet & Rug Cleaners Ass'n.
See Phone Directory for Members

Now there is a New Household Office In St. Louis

Providing the same dignified loan service as now used by over 600,000 families in 145 principal U. S. Cities.

LOANS

ON YOUR OWN SIGNATURE

Single men or women and married couples are eligible to borrow whether or not they own furniture or a car.

Only 7 things to know to make a
HOUSEHOLD FINANCE LOAN

1—If you can make regular monthly payments you can borrow, whether or not you have furniture or a car.
2—Small monthly payments. Example: $15.00 first month decreasing each month to $10.25 last month, repays a $200 loan in 20 months including charges.
3—You do NOT need co-makers or endorsers. No salary or wage assignment required.
4—Quick action. Loan made same day you apply.
5—Household Finance's monthly charge is 2½% on unpaid balances only.
6—Loan may be repaid any time to reduce cost. Charge made on unpaid balance only.
7—No inquiries made of employer, friends, or relatives. Private consultation rooms.

HOUSEHOLD FINANCE CORPORATION

NEW OFFICE
3rd Floor, 3548 South Grand Boulevard, corner Gravois
Phone: GRand 3021

3 OTHER OFFICES

1951 Ry. Exch. Bldg. Over Famous Barr	404 Missouri Theatre Building	909 Ambassador Theatre Building
Olive, near 7th	634 N. Grand	7th & Locust Streets
CEntral 7321	JEfferson 5300	GArfield 2650

Tune in EDGAR A. GUEST, "It Can Be Done!" Tuesday Eve. 7:30 KWK

DRAMA MOTION PICTURES MUSIC

etired Horse Actors Find an Easy Existence

r King, 28 Years Old, es Like Country Gentle- n, Rex Back Occasionally.

By H. H. Niemeyer

HOLLYWOOD, April 24.

VERY now and then you hear something about some one- time movie star, long out of r with the fans, who is stag- a more or less hopeless come- k by playing as an extra. But t about those dumb heroes the silent days who thrilled the ls and the old folks alike with ir acting which at times med more human—frequently was, too— than that of the logged stars? Where are Rin- Tin and Tillie, the cat who d to fish for gold fish with her , and Silver King and Rex who billed as "King of wild es" and who was so tame he would eat out of any- y's hand, and Tom Mix's fa- s Tony?

Well, as every boy and girl cus- mer of the cinemas of 20 years knows Rin-Tin-Tin went to his reward a long time ago and lie just disappeared from the dios one night and was never en, on or off the screen, from t time to this. There have been t actors, or actresses, since but ver one who could really play part.

The horses, though, the greatest tors of them all, are, for the most t, still alive and, at ripe old e, alive and kicking.

How did we happen to get start- on this checking up on the one e four-footed favorites? It hap- ed like this. Over on the Colum- a studio lot the other day we re watching Richard Dix mak- g a picture called "Once a Hero." he story concerns "Toby," a horse hich Dix rides. "Toby," incidental- is played by a young pinto, new screen work, called Dice. Dix es his money and "Toby" is sold wn the river to become a work rse for a Japanese gardener. ong about Reel Eight there is grand reunion.

• • •

E talked the matter over with Dix—Dice, a three-year-old, being too young to remember e old timers—and Richard got so terested in finding out about hat had happened to the Tobys in al life that work on the picture ractically came to a standstill. He d the idea that, since the life of e average horse is about 16 or 18 ars, all of the old timers must ve gone the way of all horse- sh; good or bad, long since. But rancis Walker, who plays a cow- y in "Once a Hero" and who ains animals for the films, cut with the statement that most of e veterans are still alive.

Silver King, he pointed out, is w 28 and is owned by a Los ngeles physician who bought him t to retire him to a Santa Moni- ranch. Silver King, by the way, s no unknown from the sticks ho he sprung into fame as the ar of the late Fred Thompson's rly Westerns. Thompson bought m in Ireland where the animal d been a famous hunter.

"The reason the star horses of e pictures have lived so long," d Walker, "is because they had ht work to do and received the ry best of care. Silver King was e first equine star to have a and-in' who did all of the dan- rous work like leaping off high ffs and things like that. As a tter of fact he had three. Count d Ranger, the first two, have en dead for years but Silver King enjoying the life of Riley on Atkins' ranch. The third 'stand- was a fine horse named Weath- rvane who went totally blind. He still alive and is being tenderly ed for an another ranch."

• • •

ND Tony, the famous dark bay who made Tom Mix a celebrity f the screen and circus, is still e at 25. Tom still owns him but retired the animal who is tak- g things easy on the range. Tony mes of no fancy stock. He was ched to a Hollywood milk-wagon hen Mix saw him and bought him r $50. But he had super-intelli- nce.

Rex, the "King of Wild Horses" one of the old timers who still orks in the films occasionally, ast 20 years of age, he is pretty ppy and shows real excitement henever he sees a camera point- g his way.

Another over-20-year-old veteran ho refuses to let any four-legged obert Taylor push him out of the melight is Silver, Buck Jones' cele- rated roping horse. Buck still es him in pictures but has a tand-in" for the dangerous se- uences.

So, if you have wondered what came of Tony and the rest of m here is your answer. Were re no lady stars, no actresses, ong the famous horses of the ovies? Perhaps, but the records n't show any. The famous ones all Taylors and Gables and rol Flynns.

AMUSEMENT CALENDAR

Motion Pictures

AMERICAN — "Lost Horizon," Frank Capra film based on the James Hilton novel, starring Ronald Colman with Jane Wyatt. Three showings today at 2:30, 5:30 and 8:30 p. m.; two daily during week.

AMBASSADOR—Paul Muni and Miriam Hopkins in "The Woman I Love;" James Ellison in "23½ Hours Leave," with Terry Walker.

FOX—"Wake Up and Live," featuring Walter Winchell, Ben Bernie, Alice Faye, Patsy Kelly, Ned Sparks and Jack Haley; "Clarence," featuring Roscoe Karns, Eleanore Whitney and Charlotte Wynters.

LOEW'S—Jean Harlow and Robert Taylor in "Personal Property."

MISSOURI — "Thunder in the City," starring Edward G. Robinson with Constance Collier and Nigel Bruce; Richard Arlen in "Secret Valley," with Virginia Grey.

ON THE STAGE

LITTLE THEATER—"The Distaff Side," comedy by John Van Druten. Six performances, tomorrow night through Saturday.



JOHN HOWARD AND MARGO, ROMANTIC PAIR IN "LOST HORIZON."



THE LAMASERY OF SHANGRI-LA, AS PICTURED IN FRANK CAPRA'S ROADSHOW FILM, "LOST HORIZON," AT THE AMERICAN

Philadelphia Orchestra at Auditorium

THE Philadelphia Orchestra, now making a 13,000-mile tour of the United States and Canada, will present a program at the Auditorium Opera House tomorrow night, under auspices of the Civic Music League. The principal selection is Beethoven's Symphony No. 7, in A Major.

Eugene Ormandy, formerly with the Minneapolis Symphony, will conduct. The orchestra carries two conductors with it, Ormandy and Jose Iturbi, noted Spanish pianist, and its occasional head is Leopold Stokowski, who held the baton at its concert here last spring, but who has since acted mainly in a supervisory capacity.

The first half of the program includes two Bach arrangements, Prelude and Fugue in F minor, and the chorale, "Jesu, Joy of Man's Desiring," and the Beethoven symphony. Both arrangements were made by Lucien Cailliet, clarinetist and bass clarinetist with the orchestra and an authority on Bach.

After the intermission, the orchestra will play Three Poems on Traditional Aramaic and Hebraic Themes by Harl McDonald and Stravinsky's "Fire Bird" Suite. McDonald's Three Poems will have their first presentation in St. Louis.

McDonald, professor of composition and director of the choral organizations at the University of Pennsylvania, has written many symphonic selections for the Philadelphia Orchestra, among them its musical signature used on weekly radio programs, and has directed vocal choruses in their appearances with the orchestra.

His Three Poems were first presented in Philadelphia at concerts last Dec. 18 and 19, with Ormandy conducting. McDonald was represented on a St. Louis Symphony program in the past season by the "Rhumba" from his "Rhumba" Symphony.

The Beethoven Seventh Symphony was last played in St. Louis on the opening programs of the St. Louis orchestra for the 1935-36 season. Considered by the composer as one of his very best creations and highly personal in its character, it dates from 1813. Selections from the "Fire Bird" Suite have long been popular with St. Louis orchestra patrons.

Tomorrow night's program in detail:

Prelude and Fugue in F Minor— Bach-Cailliet
"Jesu, Joy of Man's Desiring"— Bach-Cailliet
Symphony No. 7 in A Major, Opus 92— Beethoven
Poco Sostenuto. Vivace.
Allegretto.
Presto. Presto meno assai.
Finale. Allegro con brio.
Three Poems for Orchestra — —McDonald
Suite: "The Fire Bird" — — Stravinsky
Introduction.
Fire Bird and Her Dance.
Dance of the Princesses.
Kastchei's Infernal Dance.
Berceuse.
Finale.

A Cappella Choir Concert On Saturday

FOR its eighth annual concert at the Municipal Auditorium Opera House on Saturday evening, the St. Louis A Cappella Choir will present a program divided into three groups of choral works—the early classical, the modern German and American.

The most ambitious number chosen by Director William B. Heyne is the closing one of the first group—Bach's choral motet No. 6, "Praise the Lord, All Ye Heathen," which is typical of the composer's most severe style. After the intermission the choir will be heard in a special arrangement of a baritone solo with incidental choral passages taken from "The Holy City" by the English composer, A. R. Gaul.

The complete program:

Salvation Unto Us Has Come
(Chorale Motet) — — — — — Brahms
Uns Ist Ein Kind Geboren — — Liebhold
Crucifixus — — — — — — — Lotti
Dearest Lord Jesus — — — — — Bach
Praise the Lord—Motet No. 6 — — Bach
Allegro ma non troppo
Meno mosso
Allegro.
How Brightly Shines Our Morning Star (Chorale Motet) —Georg Schumann
Jesus, meine Zuversicht —Georg Schumann
Cradle Song and Finale, from the "Christmas Motet"—Arnold Mendelssohn
A New Heaven and a New Earth, from "The Holy City" — — — A. R. Gaul
Now Thank We All Our God — — — — Carl F. Mueller
Lullaby on Christmas Eve — Christiansen
Abide With Me — — — — Mark Andrews
Wake, Awake, for Night is Flying — — — — — Christiansen

Winchell and Bernie in Joint Success

By Colvin McPherson

THE top musical of many moons is in town. Not since "Broadway Melody of 1936" has there been such an all-round batch of amusement as "Wake Up and Live," which competes with April and baseball at the Fox Theater.

Here is no mere novelty, with Walter Winchell and Ben Bernie written around a popular title. Here is no mere flash in the broadcast, but as slick a musical comedy as Hollywood has sent out. And since "Wake Up and Live" comes from the studio that produced "One in a Million," "On the Avenue," "Sing, Baby Sing" and like entertainments, it is beginning to seem that one Darryl F. Zanuck, formerly of Wahoo, Neb. (no kidding!) is Florenz Ziegfeld's successor as showman. The Zanuck musicals, directed by Sidney Lanfield, have what it takes.

Winchell and Bernie appear as themselves in "Wake Up and Live," or at least as they seem to be in the public eye, a pair of feuding radio headliners. By an accident in the control room of a broadcasting chain, a timid lad, Jack Haley, sings his own solo to Bernie's orchestral accompaniment, becomes a sensation but is unknown to everybody, most of all to himself. The Winchell - Bernie face - slapping settles down to a talent hunt, a race to find the "Phantom Troubadour," with Haley himself, a guide in Radio Center, yelling "Yoicks!" It's a good situation to begin with and gets funnier as it's followed through, right up to the finish.

Meanwhile, the picture patrons are permitted to snoop around Radio Center, seeing and hearing a great deal without being bothered. Music, comedy, private conversation, everything of the sort. Sharing in the events are Patsy Kelly as Winchell's "Girl Friday" and Haley's sister, Walter Catlett as a rascally agent, Ned Sparks as Winchell's keyhole assistant, Alice Faye as a radio singer who first tumbles to the secret, Grace Bradley as Haley's former vaudeville partner.

In the finale, doing a Spanish dance and tripping all over her train, is that immensely comic Joan Davis who has helped make several Class B pictures tolerable recently. Her sequence is what used to be called a panic, but probably now would be called a civil war. Specialties keep coming on and they don't get in each other's way. The Condos Brothers, the Brewster Twins, Leah Ray, and dabs of comedy by George Givot, Etienne Girardot and Barnett Parker.

Haley has most of the success. Whether appearing to suffer from "mike fright" at his first audition, whether taking the oath to live up to his guide's uniform, selling Winchell gags to Bernie, hitch-hiking or crooning, he steps forward for orchids.

Songs of the show, "There's a Lull in My Life," "Never In a Million Years," "Ooh, but I'm Happy" and "Wake Up and Live" are already becoming successes on the radio. A final production number that puts all the colossal affairs of recent date into gathering dusk brings "Wake Up and Live" to its joyful conclusion. In fact, this-here show, as Mr. Bernie might say, is such a stunner that it permits no critic's complaint. It is such a musical as to make radicals forget their causes and conservatives forget the radicals.

For those who have time for two shows, the Fox serves "Clarence." Booth Tarkington's comedy of years ago has been modernized, but shows plainly that the country's sense of humor does change over the years. Roscoe Karns plays the ex-soldier who knows a little bit about everything and a great deal about beetles.

• • •

Personal Property.

"THE MAN IN POSSESSION" in which Robert Montgomery and Irene Purcell appeared in 1931, has been remembered for six years as a shining comedy experience of the early talkie era. In fact, Montgomery has never been shown off to more genial advantage. It is under these handicaps that the new generation of Jean Harlow and Robert Taylor appears in the same play, at Loew's, under the title of "Personal Property."

Keeping as close to the original as possible, "Personal Property" is also enjoyable. Perhaps it does not have the luster of the Montgomery-Purcell romance (Miss Purcell is now in a play in New York, in case you ask), but it possesses the marked advantage of having more pungent lines than are written by quaking dialoguists today, as they look out the corners of their eyes at censorship. Things have gotten by in "Personal Property," clever things that make no difference in morals but do pep up the film.

Against an English setting, the skeleton idea is to have the black sheep of the family, a nice black sheep with curly hair, run off with his brother's fiancee. Rather, like Mary's little sheep, he follows her home one day and stays over night, by convenience of some legal legerdemain. Next evening he plays butler as the girl has his family in for dinner. Good, strong humor and W. S. Van Dyke's direction keeps it.

Taylor is not as well suited to the role as the irresponsible Mr. Montgomery but works diligently at it. Miss Harlow, varying back toward platinum hair—perhaps it's blondette now, but at least it's the most changeable thing in her screen character—is a different type of girl from Miss Purcell, but authentic. She keeps her manners when necessary, explodes at the right moments, mellows with romance to Taylor and P. S., marries the guy.

Loew's program introduces a new Mickey Mouse character, a tiny elephant on whom Pluto plays a mean trick. A 20-minute short subject, "Servant of the People," presents some of the situations which faced the framers of the Constitution. Interesting enough for its length, it suggests that some studio might do a public service and make much money by filming a feature picture based on the same material, sometime when the Supreme Court question is settled and there isn't an election on.

• • •

The Woman I Love.

PAUL MUNI, whose Academy prize talents have been pretty well exploited lately, will probably want to hide out for a private blush or two as his latest film, "The Woman I Love," gets around the country. His role, of a French aviator in the World War, is so colorless that almost anybody could have played it.

Since he keeps the beard he wore as Louis Pasteur and will wear as Emile Zola, the reaction of most moviegoers to the part, I think, will be to recall Louis Pasteur and to wonder what that old fellow is doing fooling around with airplanes. Muni, however, is supposed to be young enough to be the husband of Miriam Hopkins and to become very disturbed when Louis Hayward starts making love to her.

Only one question burns from the first to the last reel and it is the old one, "How shall we tell your husband?" What happens to France in its tangle with Germany seems of little consequence and the air scenes are filmed with the lassitude of a transcontinental hop. In and around the air base there is drinking, jesting and singing of "Madelon" to the accompaniment of a tinny piano. It has never occurred to me before, but perhaps that was Germany's reason for going next door—to quiet the noise.

The American sector of the conflict is revealed in "23½ Hours Leave," the other Ambassador take-a-chance. It has some of the boys make a bet about a loud-mouthed Sergeant eating breakfast with the General. Our hero, of course, puts himself over with the General's daughter, outwits the other doughboys and when the General dines at dawn, dines with him.

• • •

Thunder in the City.

EDWARD G. ROBINSON has taken a flyer in British films and at the Missouri we see him promoting a big stock scheme right under the noses of the lions on the Nelson column. The idea is that something extraordinary should happen if a big American promoter, like Robinson, tried to apply his methods in the sedate British Isles. Robert Sherwood, the eminent and clever American playwright, helped write the screen play so it crackles a little now and then but makes no great noise in the film world.

"Secret Valley" shows Richard Arlen as an honest rancher with a mortgage about to spring at him. A little girl from the East goes to Reno to divorce her racketeer husband, boards at the Arlen ranch and lifts the mortgage. Another reversal of form is found at the Missouri this week in the Popeye cartoon. Popeye gives Bluto the spinach, in order that Bluto will batter him up and send him to the hospital, where Olive Oyl is nurse.

The St. Louis Theater, out of the first-running, plays "Swing High, Swing Low" and "Sea Devils."

Harry Lange Re-Engaged

Harry Lange has been re-engaged for the sixth consecutive year as master of ceremonies of the free entertainment at Forest Park Highlands for the season beginning May 9. He and his "Commanders" will present three different offerings nightly, with a change of program every Sunday afternoon.



LADIES OF "THE DISTAFF SIDE" AT THE LITTLE THEATER. FROM LEFT TO RIGHT, MRS. FRANK CRUNDEN AS GRANDMOTHER, CHARITY GRACE AS MOTHER, ELLEN ANNE SCHACHNER AS DAUGHTER.

Goodness Fills The Hearts on Old Broadway

New Comedies Insist Human Nature Is Not All Vile—"Penny Wise" the Latest.

By the Associated Press.

NEW YORK, April 24.

THIS spirit of rich good fellowship persists in the theater.

Begun with the fabulously successful "You Can't Take It With You," the theme has coursed through the whole season, enriching "Having Wonderful Time" and "Excursion." Now it finds further and even more abundant expression in "Penny Wise," a newly arrived comedy by Jean Ferguson Black.

This new play isn't as substantial dramatically as any of its predecessors, but it is equally fervent in its insistence that all people are essentially good, and random traces of evil in some of us are, perhaps, more stabilizing than harmful.

Here we have the household of Gordon (no surnames are used), a dramatist as irresistible as a musical comedy tenor. Snugly married to Penny, Gordon yet likes to dally now and then, in the course of which pursuits he has won the undying palship of Tina and Martha. These two relinquished him to Penny upon discovery of her fathomless charm and understanding and, in fact, appoint themselves as vigilantes of a sort to safeguard him against further mischief.

These two ex-sweethearts arrive at Gordon's Connecticut cottage determined to break up a budding romance with Katherine, a play-reader with whom he is planning a summer in Brittany. (Gordon always proposes Brittany to his lighter loves.) No sooner have they set their campaign than who should arrive but Katherine herself, unexpectedly in charge of Penny.

At this point the farcical possibilities of Miss Black's story suggest a great lot of slamming doors and negligeed ladies in full flight about the house, but there is, alas, none of that. Only talk. And more talk.

• • •

THE strategem of Tina and Martha is upset somewhat by the announcement of Katherine, who appears to have a little sense, that she doesn't see that Penny has any more right to Gordon than she has. She is willing to listen to reason, of course, but unless Tina and Martha can offer better arguments than "it isn't cricket," well, she'll be off to Brittany with Gordon.

But nothing like that happens. In a third act that really allows the comedy promise of the play to fulfill itself, Penny solves the problem in her own way—nothing original, but in a manner that is winning and persuasive. Penny, it develops, isn't such an idiot as everybody believes, and constant practice in keeping Gordon chained to her own hearth has equipped her to fight against all invaders. Gordon is pleased to remain steadfast.

"Penny wise" is the sort of comedy that frequently come to Broadway when evenings grow warm. It imposes no tax at all on the thought processes, and you can or cannot believe it with equal comfort to yourself. This author is uncommonly lucky in having her title role played by Linda Watkins, a bright comedienne who explores the character for humorous points the author has apparently overlooked.

The other girls of the chaotic household also profit by knowing personations. There is the pert Irene Purcell making the most of Tina, and Mildred Wall's special type of drollery gives delightful sparkle to Martha. Nancy Sheridan makes a lovely and ingratiating Katherine.

Passion Play Film Is Set for May 16

"GOLGOTHA," French-made motion picture based on the Passion Play theme, will be shown at the Shubert Theater, to be reopened for that purpose, the week of May 16, with two performances daily.

The film was made in French Morocco with Robert le Vigan as the Messiah, Jean Gabin as Pilate and Harry Baur as Herod. Others in the cast are Charles Granval, Andre Bacque, Hubert Prelier, Lucas Gridoux, Van Daele, Edwige Feuillere and Juliette Verneuil.

The version to be shown here has English dialogue. It was directed by Julien Duvivier and has a musical score by Jacques Ibert. Principal scenes are the triumphal entry of Jesus into Jerusalem, the turmoil in the market-place when Christ drives the merchants from the Temple, the throngs clamoring to Pilate and the sequences dealing with the Crucifixion. Settings reproduce many of the famous structures of Jerusalem.

RADIO NEWS AND CURRENT PROGRAMS

KSD's Network Programs An Hour Earlier Today

Change by New York to Daylight Saving Time in Effect for Five Months—Forum and Washington U. Talks Shifted—Phil Spitalny's All-Girl Program on KSD.

BECAUSE of New York City's change to daylight s ving time, effective until late in September, most of the network programs on KSD and other chain stations in St. Louis will be broadcast an hour earlier than in the past six months. Some local programs also will be affected, among them KSD's Community Forum, which now is scheduled from 2:30 to 2:55 Sunday afternoons. The Washington University lectures on KSD will be shifted to 4 p. m. Monday through Thursday, and will be concluded this week.

Sundays, KSD will broadcast from 12:30 to 3:30 p. m., will be off the air for KFUO from 3:30 to 4:30, will return at 4:30 to broadcast until 9:15, and will occupy the time from 10:15 to midnight. KFUO's Sunday schedule will be 8 a. m. to 12:30 noon, 3:30 to 4:30 p. m. and 9:15 to 10:15 p. m.

Associated Press news broadcasts on KSD will come at 1:00 and 2:55 p. m. today. Beginning tomorrow, the KSD week day schedule of news will be as follows: 8:30 a. m., Associated Press news; 11 a. m., Post-Dispatch Headlines; 12 Noon, Associated Press news; 2:15 p. m., Associated Press news; 5:15 p. m., Associated Press news (Except Tuesdays and Thursdays, when the time will be 5 p. m.). In addition, there will be two Saturday night broadcasts of Associated Press news—one at 8:30 and the other at 10 o'clock. The market broadcast will remain at the same time, 12:05 p. m.

• • •

By Roy Stockton.

BASEBALL scores will be broadcast by KSD today and subsequent Sundays at 1:00, 1:30, 2:00, 2:30, 3:00 and 3:30 p. m. Monday through Saturday, except Thursday, KSD's baseball scores schedule will be: 2:15, 3:00 (Browns and Cardinals scores only); 4:00, 4:30 and 5:15 p. m. Thursday's schedule will be: 2:15, 3:00 (Browns and Cardinals' scores only), 4:30 and 5:15 p. m.

Frank Eschen's Sportscasts will be carried by KSD at 5:45 p. m. Monday through Saturday.

J. Roy Stockton of the Post-Dispatch sports staff, and Frank Eschen will have a baseball and "Today's Sports" review on KSD at 9:15 p. m. Monday, Wednesday and Friday.

• • •

New KSD Program.

TOMORROW, Mitchel Schuster's Orchestra, playing in St. Louis, will begin a series of broadcasts on KSD scheduled at 12:45 noon Monday through Saturday. The orchestra will continue its programs at 10:15 p. m. Saturdays.

Phil Spitalny's All-Girl Orchestra and soloists, hitherto heard on out-of-town WEAF chain stations, will be a weekly KSD feature at 7:30 p. m. Mondays, beginning tomorrow. Rosaline Green, who was radio's first leading lady and the original "Mary Lou" of the Thursday night Show Boat, is mistress of ceremonies. The violin soloist is Evelyn, the featured singers are Maxine and Mary. Other featured performers are the Three Little Words singing trio; Pat, trumpeter; Velma, trombonist; Gertrude, the 17-year-old bell, chimes and electric guitar player; Gypsy, first saxophonist, and Rochelle and Lola, the piano duo.

The 30 members of the orchestra are incorporated as a company, and each girl owns shares, salaries consisting of weekly dividends. Each has signed an agreement not to marry while in the orchestra.

• • •

Fibber McGee Change.

FIBBER McGEE and Molly will return to their old time, 7 p. m., tomorrow. But Burns and Allen will continue at 8:30 Monday nights.

Jack Benny will have Block and Sully, the comedians, as his guests at 5 p. m. today on KSD.

Comedy sketches called "Lorenzo Jones" are scheduled on KSD at 2 p. m. Monday through Thursday.

The Martinez Brothers singing and guitar quartet will be on KSD at 9:15 p. m. Tuesday and Thursday and 5 p. m. Saturday.

A description of the royal robes for the cororation will be given by Mrs. Stanley Evans, designer for a British firm of official robemakers, in a broadcast from London at 4:20 p. m. Wednesday on KSD.

"Appointment at Westminster," dramatized notes by Francis Wilson on the coronations of British Kings, will be repeated by the NBC in a broadcast at 8:30 tonight on KSD.

Rosalind Marquis, the singer, currently featured in "Marked Woman," and a brief comic operetta based on Jerome Kern's song, "Bojangles of Harlem," will be featured Tuesday by Fred Astaire.

Ruby Elzy, one of the stars in the production of Gershwin's "Porgy and Bess," will sing in Fred Allen's Town Hall Tonight Wednesday.

Pupils of the public schools of Kansas City, Mo., will give the Music and American Youth concert at 8:30 a. m. today on the net and W9XPD (31.6 meg.).

Rosa Ponselle And Flagstad Sing Tonight

Everybody's Music at 1 P. M.—Gladys Swarthout at 8 O'Clock on KSD.

RADIO concerts scheduled for today include: 8:30 a. m. on KWK, Walberg Brown ensemble; 10:30 a. m. on CBS net, Salt Lake City Tabernacle choir and organ; 10:30 a. m. on KWK, Radio City concert; 1 p. m. on KMOX, Howard Barlow's Everybody's Music; works by Debussy, Sibelius and Strauss; 2:30 p. m. on CBS net, Modern Male Chorus; 3 p. m. on KSD, Marion Talley; 4 p. m. on WJZ net, Canadian Grenadier Guards band; 5:00 p. m. on KWK, Helen Traubel of St. Louis; 5:30 p. m. on KSD, Fireside Recital.

6 p. m. on KWK, Cincinnati Symphony orchestra, Eugene Goosens conducting and Rosa Ponselle of the Metropolitan Opera, and Frank Forest, the movie tenor, soloists; 7 p. m. on KMOX, Kirsten Flagstead of the Metropolitan Opera, and symphony orchestra led by Eugene Ormandy; 8 p. m. on KSD, Gladys Swarthout and Frank Chapman; 10:15 p. m. on KMOX, organ recital by C. Albert Scholin.

Week-day radio concerts will include:

Monday—6:30 p. m. on KSD, Richard Crooks, Margaret Speaks and Alfred Wallenstein's orchestra.

Tuesday—8 p. m. on WJZ net, Roth String Quartet in final Chamber Music Society concert; 8:30 p. m. on WJZ chain, American Music Festival broadcast from Rochester, N. Y.

Wednesday—7 p. m. on KWK, NBC string symphony, Frank Black conducting.

Thursday—4 p. m. on WJZ net, concert in London by the Salzburg orchestra; 8:30 p. m., another American Music Festival broadcast.

Friday—1 p. m. on CBS net, first of 21 concerts by the Kreiner String Quartet designed to present a complete cycle of the string quartets of Mozart beginning with his Quartet in G Major which was written in Lodi during his tour of Italy when he was only 14 years old; 8 p. m. on KMOX, San Francisco Symphony orchestra, Pierre Monteux conducting. 9 p. m. Monday, WEAF net, Chicago Symphonic hour.

Saturday—8 a. m. on KSD, Abram Chassin's piano studies; 9 a. m. on CBS net, concert from Cincinnati.

• • •

Vallee Sails for London.

VENTRILOQUIST EDGAR BERGEN will act as master of cermonies for Rudy Vallee's variety hour on KSD Thursday night because Vallee will be on his way to London to broadcast his programs of May 6 and 13, as coronation radio features. Vallee will use an all-British cast for the two broadcasts, and will return to this country immediately afterwards.

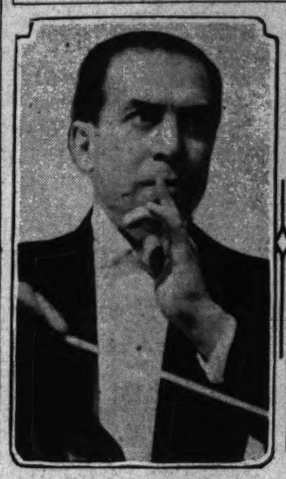
• • •

A SERIES of airplane trip broadcasts covering the national parks are set for 1:05 p. m. Sundays on KSD., starting today. The first will come from Rocky Mountain Park.

• • •

The Federal Communications Commission has mailed postcards to 31,000 rural mail carriers to collect information as to radio reception, programs and stations heard best in towns of 400 to 500 population and in the country.

ON NEW KSD MONDAY PROGRAM





PHIL SPITALNY, WHOSE ALL-GIRL ORCHESTRA AND ENTERTAINERS WILL BEGIN A SERIES OF WEEKLY PROGRAMS ON KSD AT 7:30 TOMORROW NIGHT, AND ROSALINE GREEN, RADIO'S FIRST LEADING LADY, WHO IS MISTRESS OF CEREMONIES FOR SPITALNY.

Amos 'n' Andy Programs Set For 9 P. M.

Schipa Sings From Italy at Noon Today—New Bible Drama Series This Afternoon.

AMOS 'N' ANDY will shift tomorrow to 9 p. m. for their five-days-a-week broadcasts on KSD. Their programs will continue to come from Palm Springs, Cal.

Don Ameche and Barbara Luddy in "Love Flies High," a transcontinental airplane romance, is the Friday night's First Nighter billing.

In the St. Louis white high schools' spelling bee at 2 p. m. Saturday teams from Central and Roosevelt will compete again as a result of the draw in their first contest. The winner will meet Soldan High's spellers the following Saturday, May 8. The grand finals will be broadcast by KSD Saturday, May 15.

Winifred Cecil will sing the "Voi Lo Sapete" aria in the Album of Familiar music concert tonight. Next Sunday, Jean Dickenson, the 22-year-old coloratura soprano, who can sing G above high C, will become the permanent woman soloist on this program. Frank Munn will continue as the tenor soloist.

• • •

New Programs Today.

THE Rev. George Alexander Campbell, of the Union Avenue Christian Church, St. Louis, will be the speaker on KMOX in the CBS network's Church of the Air at 8 o'clock this morning.

Tita Schipa, the tenor, singing the "Una Furtiva Lagrima" aria from "L'Elisi d'Amore" and another song in Milan, Italy; Maurice Evans, star of the Broadway production of "Richard II," in a scene from that play, and a scene from "Babe in Arms," the new Rodgers and Hart musical, and an interview with Bob Feller, the Cleveland pitcher, are billed for the hour-long program at 12 noon today on KWK.

Under the general title, "Living Dramas of the Bible," the CBS net will begin a weekly series of biblical stories at 12:30 this noon. The playlets are being written on a non-denominational basis by Margaret Sangster, Lewis Beach, Ernest Howard Culbertson, Thyra Samter Winslow and other playwrights, novelists and short story writers in collaboration with a committee including Rabbi Jonah B. Wise and the Rev. Dr. Joseph A. Daly of New York, and the Rev. Charles E. Burton, general counsel for the Congregational and Christian Churches.

The Mutual network's Cuckoos program is scheduled at 4 p. m. today on KWK and the first of its new Tim and Irene series at 4:30.

The Columbia Workshop play, at 5 p. m. today on the CBS net, will be called "St. Louis Blues" and will depict five minutes in the life of each of six persons.

Today's "The Land We Live In" episode will be broadcast by KMOX at 8:30 p. m. It will deal with the Lewis and Clark expedition, starting in the spring of 1804.

• • •

Will Rogers Program.

A SPECIAL Will Rogers program by Fred Waring's Pennsylvanians, Dick Powell, Leslie Howard, Chairman Anning S. Prall of the Federal Communications Commission, and others, will come from New York, Hollywood and Washington at 3 p. m. today on KMOX.

"Ave Maria," a program dramatizing events in the history of Christianity will be a 3:30 p. m. Sunday

Continued on Next Page.

Public Discussions, Informative Talks

NORTHWESTERN UNIVERSITY REVIEWING STAND—9 a. m., on WGN.

Chicago University Round Table—10:30 a. m., on WMAQ and WEAF net.

MONDAY.

Washington University talk: "The Danger to Switzerland:" Dr. Roland Greene Usher—4 p. m., on KSD (time changed).

Fred G. Clark, national head of the "Crusaders:" Against the President's judiciary proposals—4:45 p. m., on CBS net.

Senator H. S. Bridges: Against the President's court plan—6 p. m., on WJZ net.

National Radio Forum—Senator Kenneth D. McKellar of Tennessee: "The Governmental Economy Drive"—8:30 p. m. on WJZ net.

TUESDAY.

Washington University Talk—"Recent Supreme Court Cases," Dean Joseph A. McClain—4 p. m., on KSD.

WEDNESDAY.

Maj. L. L. B. Angas, British economist: "The Outlook Under Managed Money"—10 a. m. on WJZ net.

Washington University talk: "The Future of Art," Dr. Edmund H. Wuerpel—4 p. m., on KSD.

Edward A. Filene, Boston merchant and economist: For the President's court plan—8:45 p. m., on CBS net.

THURSDAY.

Final talk in current Washington University series: "Secretaryship as a Career," Miss Margaret Hickey—4 p. m., on KSD.

Town Meeting of the Air—7:30 p. m. on WJZ net.

Coronation Broadcast Set For 3 a. m.

Network Schedules for Covering Ceremony More Complete Than BBC's.

MORE coronation broadcasts have been scheduled by the American networks than by the British Broadcasting Corporation. The NBC alone has broadcast and will put on the air a total of more than 60 programs from England devoted to various aspects of the coronation, which will be the first ever covered by radio, as that of the late George V, 26 years ago, came before broadcasting had materialized.

In addition, there are daily short wave broadcasts by the powerful American auxiliary stations and by the British transmitters at Daventry.

The main coronation broadcast on Wednesday, May 12, will begin at 3 a. m. St. Louis time on all the networks, and is planned to cover every detail of the ceremony, starting when Queen Mary leaves Marlborough House.

The approximate times of principal happenings in the ceremonies are the departure of King George and Queen Mary from Buckingham Palace at 3:30 a. m., their arrival at Westminster Abbey at 4 a. m., the beginning of the two-hour coronation service at 4:15 a. m., the departure of the King and Queen from the Abbey, their arrival at Buckingham Palace and their appearance on the palace balcony at about 8:20 a. m.

It will be the first time a British King, only a few hours after his coronation, has addressed his people in every part of the empire by radio. That part of the ceremonies will come at 1 p. m. The King is to speak into a special microphone in Buckingham Palace, as his father talked to the empire in his Christmas day messages.

It will be the first time that Prime Ministers of the dominions and representatives of other units of the empire can participate from their home lands. They will talk just before the King's address, in a 40-minute program from India, Canada, Australia and New Zealand, with others, including Prime Minister Stanley Baldwin, speaking from London.

Wins Opera Role



HELEN TRAUBEL, THE ST. LOUIS SOPRANO AND NBC NETWORK CONCERTS STAR, WHO WILL MAKE HER DEBUT IN THE METROPOLITAN OPERA SPRING SEASON ON MAY 12 IN THE PRINCIPAL FEMININE ROLE IN WALTER DAMROSCH'S OPERA, 'THE MAN WITHOUT A COUNTRY.'

STUDIO GOSSIP

ON May 23, James Melton's Saturday Night Party will drop its name and move to the 8 to 9 o'clock period on KSD and the WEAF net. The cast of the show is to remain intact. . . . Tony Wons, once widely known for his Scrapbook and House by the Side of the Road programs, is expected back on a network in October. He has been ill for more than a year, but his condition has improved sufficiently to warrant his physician in approving his broadcasting again.

Because of the sudden illness of J. Anthony Smythe, who plays "Father Barbour," he will be out of KSD's One Man's Family cast for at least a month. He is in a California hospital, but his condition is not regarded as serious. . . .

Bob Hope has been signed as comedian on the Shep Fields programs, starting May 9. There are reports that Frank Parker, the tenor, will leave the Fields show to succeed Lily Pons in Andre Kostelanetz' concerts. . . . George Raft, the movie actor, is being considered for a radio revue. . . . Efforts to entice William Hart from retirement to play the lead in a series based on the life of Jesse James appear to have failed.

William S. Paley, president of the CBS, has engaged Alexander

Continued on Next Page.

Here and There on the Air

Nelson Eddy to Become KSD Star, Aug. 8.—Jerry Cooper to Replace Fred MacMurray May 7, on Hollywood Hour—NBC and CBS to Spend $10,000,000 on Studios.

By J. L. S.

NELSON EDDY, the movie baritone, has finally signed a contract under which on and after Aug. 8, he will sing Sunday evenings on KSD. He will be the featured singer then on the program headed by Don Ameche, the radio and movie actor; Edgar Bergen, the ventriloquist of Rudy Vallee's hour, and Werner Janssen, orchestra symphony conductor, which on May 9 will replace the Do You Want to Be an Actor series.

Apparently, a month or so after Ameche takes over the Sunday night show he will leave the Friday night First Nighter program. This is indicated by the signing of Barbara Luddy and Les Tremayne to long-term contracts for their exclusive services for the Friday night series and guaranteeing them 52 weeks' work a year. Tremayne won radio stardom in the recently concluded Sunday Grand Hotel plays. His contract will go into effect June 4.

Jerry Cooper, the singer who was found by Roger Wolfe Kahn, the orchestra leader, in a New Orleans night club and since has become one of the popular network baritones, is to replace Fred MacMurray as master of ceremonies of the Friday night Hollywood Hotel program on May 7. MacMurray's contract will expire April 30.

• • •

Helen Traubel in Opera.

HELEN TRAUBEL, the St. Louis soprano, who has been featured as soloist in concerts on the WEAF and WJZ networks; Donald Dickson, the baritone of KSD's Saturday Night Party; Robert Weede, the Sunday Radio City concerts baritone; Thomas Llyfny Thomas and Maxine Stellman, winners of KSD's recent Metropolitan Opera Auditions, and Margaret Daum, another radio singer, all will have roles in the spring season of the "Met."

Miss Traubel has been selected by Walter Damrosch to sing the feminine lead in the world premiere of his opera, "The Man Without a Country," at the Metropolitan May 12.

New York reports are that the CBS network is negotiating with Leopold Stokowski and the Philadelphia Symphony Orchestra for concerts to be broadcast in competition with the Toscanini series scheduled to begin in December on the WEAF and WJZ chain. Walter Damrosch's Music Appreciation Hour concerts, which were concluded last Friday on KSD, will be resumed in the fall when they go into their tenth year.

• • •

National Parks Service.

Expansion plans of the NBC and CBS call for expenditure of $10,000,000 in the next two years, the Associated Press reports. The NBC will erect a KYW studio building in Philadelphia, new studios in building under construction in Washington, D. C., a new WGY radio building in Schenectady, N. Y., and new studio buildings or enlargements of present studios in Cleveland, San Francisco and Hollywood. CBS will break ground at 3:45 this afternoon for its new Hollywood building, and will broadcast the ceremony. This network, which some time ago spent nearly $2,000,000 for a site in New York, is progressing with plans for a new headquarters building.

Macdonald Carey, an Iowa University graduate of 1935, recently of the Globe Theater, has been signed to the role of "Dr. Warner" in the Young Hickory serial. . . . The Roland Drake who is the announcer on KSD'S Burns and Allen programs is really Wen Niles. He changed his radio name to prevent listeners from confusing him with his brother, Ken Niles, who formerly was the Burns and Allen announcer

STUDIO GOSSIP

ON May 23, James Melton's Saturday Night Party will drop its name and move to the 8 to 9 o'clock period on KSD and the WEAF net. The cast of the show is to remain intact. . . . Tony Wons, once widely known for his Scrapbook and House by the Side of the Road programs, is expected back on a network in October. He has been ill for more than a year, but his condition has improved sufficiently to warrant his physician in approving his broadcasting again.

Because of the sudden illness of J. Anthony Smythe, who plays "Father Barbour," he will be out of KSD's One Man's Family cast for at least a month. He is in a California hospital, but his condition is not regarded as serious. . . .

Bob Hope has been signed as comedian on the Shep Fields programs, starting May 9. There are reports that Frank Parker, the tenor, will leave the Fields show to succeed Lily Pons in Andre Kostelanetz' concerts. . . . George Raft, the movie actor, is being considered for a radio revue. . . . Efforts to entice William Hart from retirement to play the lead in a series based on the life of Jesse James appear to have failed.

William S. Paley, president of the CBS, has engaged Alexander

Continued on Next Page.

For MODERNIZING BATHROOMS & KITCHENS WALLS & CEILINGS
NURALITE
The Modern Structural Glass
The Nurre Co.
E. W. BRINKE, Mgr.
5918 Lindell Ave.
FR. 1425

AMPLIFIERS
LOUD SPEAKERS
MICROPHONES
for
Orchestras Meetings
Churches Shows
Taverns Halls
Carnivals
Autos
VAN SICKLE RADIO CO.
1113 Pine CH. 1814
ST. LOUIS, MO.

New! TIM and IRENE
"FUN IN SWING TIME"
with
BUNNY BERIGAN
his Trumpet and Orchestra
Presented by
ADMIRACION
SHAMPOO and HAIR TONIC
TONIGHT ★ 4:30-5:00
KWK

FORD SUNDAY EVENING HOUR
KIRSTEN FLAGSTAD
SOPRANO
SYMPHONY ORCHESTRA OF
EUGENE ORMANDY
CONDUCTOR
TONIGHT—KMOX
7 to 8 o'clock, C. S. T.
Coast to coast Columbia Network

GENERAL MOTORS CONCERT
6-7 TONIGHT KWK
SPECIAL BROADCAST FROM CINCINNATI
ROSA PONSELLE
METROPOLITAN OPERA PRIMA DONNA
FRANK FORREST
BRILLIANT AMERICAN TENOR
EUGENE GOOSENS
CONDUCTING THE CINCINNATI SYMPHONY ORCHESTRA

TONIGHT
GATHER UP YOUR OLD GOLD AND SILVER
"St. Louis' Largest Gold Dealer" will pay you CASH for OLD GOLD — DIAMONDS — PAWN TICKETS — JEWELRY — FALSE TEETH — WATCHES — SILVER-PLATED ARTICLES. Every article bought on a basis of
3 VALUES
1. GOLD VALUE
2. BEAUTY VALUE
3. ANTIQUE VALUE
Any Color. Any Condition. Plated Articles—Broken or Perfect.
Don't sell your Old Gold Jewelry for
SCRAP GOLD VALUE
of only $35 an ounce—it may be worth 10 times the value of Gold. We advise you to shop with your articles, but don't sell until you see the
RELIABLE SPARBER,
then judge for yourself the difference in prices. Remember, we were the first to advise you to shop before selling, because we know we will pay you the most money—
MAKE US PROVE IT!
H. SPARBER & CO.
St. Louis' Largest Gold Dealers
106 N. 7th


Entertain
IN THE MODERN MANNER!
RADIOBAR
WITH
PHILCO
Now A SMALL DOWN PAYMENT PUTS IT IN YOUR HOME! $90.50 UP
You Get The Best—When It Costs No More
Hellrung & Grimm
9th and Washington 16th and Cass

NOTE TIME CHANGE OF "The Land We Live In"—8:30 PM KMOX
TONIGHT 8:30 KMOX
Episode No. 8
"THE LAND WE LIVE IN"
THE LEWIS & CLARK EXPEDITION
Perils and adventures of the exploration of the Louisiana Territory. The Indian squaw interpreter who saved the lives of Lewis and Clark. Friendly and treacherous Indians. Successful conclusion and triumphant return.
Sponsored by
UNION ELECTRIC LIGHT AND POWER CO.
See the Relief Map and Photographic Exhibit illustrating each week's program . . . in the lobby of the Union Electric Building, 12th & Locust St.

RADIO AND AMUSEMENT ANNOUNCEMENTS

Radio Programs for Today

ST. LOUIS stations broadcast on the following channels: KSD, 550 kc.; W9XPD, 31.6 megacycles or 9500 kilocycles; KWK, 1350 kc.; KMOX, 1090 kc.; WIL, 1200 kc.; WEW, 780 kc.; KFUQ, 550 kc. KSD is the WEAF network, KWK is the WJZ network and KMOX is the CBS chain. W9XPD will broadcast network and KSD studio programs all day except from 9:15 to 10 p. m. Regular American broadcasts and shortwave programs, scheduled for today, include:

—

9:00 a. m. KWK—Children's hour. KMOX—Pappy Cheshire's Band.
9:00 WEAF Chain and W9XPD (31.6)—National Radio Pulpit. KMOX — Church of the Air; Christian service, Dr. G. A. Campbell. KWK—Russian Melodies. WIL—Serenaders.
9:30 KMOX—Salvation Army Brass Ensemble. KWK—Walberg String Quartet. KFUO—Service, "Three Fatal Mistakes," Rev. Alfred Doerffler. Music. WEAF Chain—Music and American Youth. WIL—Radio Church.
9:45 KMOX—Joe Karnes, pianist.
9:50 KMOX—Organ recital. KWK—Bible Auditorium. WEAF—Chain and W9XPD—Press News; Ward and Muzzy, piano duo. WIL—Serenaders. WEW—High Mass. WGN (720) —Northwestern University's Reviewing Stand.
9:15 WEAF Chain and W9XPD—Peerless Trio. WJZ Chain — Hendrick Willem Van Loon, author.
9:30 KMOX—Major Bowes' Capital Theater Family. KFUO—Organ Recital. WIL—Hawaiian Adventures. KWK —Joe Rines; dress rehearsal. WEAF and W9XPD (31.6)—"The World Is Yours."
9:45 WIL—Harlem Rhythm.
9:50 WEAF Chain—"On Parade." Victor Young's orchestra; Dorothy Lamour, actress; Lynne Overman, comedian. KMOX—Book Review. KWK — American Radio Warbler. WEW— Musical. KFUO—Bible Lesson. WIL —Memories That Endure.
9:15 KMOX — Piano recital. KWK — Southernaires, male quartet.
9:30 KWK—Radio City Concert. Robert Weede, baritone; Jan Pearce, tenor; Viola Philo, soprano. WEAF Chain and W9XPD (31.6 meg.)— University of Chicago Round Table Discussion on "The Spanish Blockade," Dr. Pitman B. Potter, professor political science, Chicago University; Jerome Kerwin, Clifton M. Utley, University of Chicago, speakers. KMOX — Salt Lake City Tabernacle Choir. WEW—Ave Maria Hour. WIL—Vagabonds of the Prairies.
9:45 KFUO—Church service. WIL—Treasure Chest.
10:00 KMOX—Soloists. WIL—Jerre Cammack, organist. WEAF Chain—Soloists (also on W9XPD).
10:15 KMOX—Travelogue. WIL — Third Baptist Church.
10:30 WJZ—"Our Neighbors," Jerry Belcher interviews. KMOX—Broadcast from Paris. KWK—Clark Morgan, organist.
10:45 KMOX—"The Crown as a Link of Empire," Sir Frederick Whyte.
11:00 Noon KFUO—Organ recital. W9XPD (31.6 meg.)—Hour Glass program. WIL—Harmony Hall. KWK—Magic Key program; Frank Black's Symphony Orchestra and soloists. Scene from "Richard II"; Tito Schipa, tenor, from Italy; Milton J. Cross, master of ceremonies. KMOX—St. Louis Serenade.
12:15 WIL—Dance orchestra.
12:30 KSD — "THATCHER COLT MYSTERIES."
WIL—Musical Merrymakers. KMOX —Court of Human Relations.
1:00 KSD—ASSOCIATED PRESS NEWS. KMOX — Symphony orchestra, Howard Barlow conducting. Fetes; Pohjolas' Daughter and Death and Transfiguration will be played. KWK —Sunday Drivers, orchestra and soloist. WIL—Maker of Dreams.
1:05 KSD—"A TRIP TO OUR NATIONAL PARKS," Rocky Mountain (Estes) Park described from the United Airliner "Mainliner" flying above park. Interviews with rangers, fire wardens and game keepers.
1:15 WIL — Kay Kyser's orchestra. KMOX—Front Page Patrol.
1:30 KSD—"WIDOW'S SONS," sketch. KWK—Smoke Dreams. WJZ Chain —Broadcast from London, Howard Marshall, commentator. WIL—Organ music.
1:45 WJZ Chain—Chuchu Martinez, tenor. WIL—Song Styles. KMOX—Lorraine Grimm, singer.
2:00 KSD—ROMANCE MELODIES, Roy Shield's orchestra, with Gale Page, contralto; Charles Sears, tenor. KMOX—Sunday Afternoon Party. WIL—This Rhythmic Age. KWK—National Vespers, Dr. Harry Emerson Fosdick.
2:15 WIL—Musicrs.
2:30 KSD—COMMUNITY FORUM. "My Brother's Keeper" will be the topic of an address by the Rev. Martin J. O'Malley, C. M. D. D., of Kenrick Seminary. The Forum Instrumental Trio will play "Mignonette," by Friml; "A Waltz Was Born in Vienna," "Russian Medley," as arranged by Jack Kessler, and "My Little Buckaroo."
WEAF Chain—"We Cover the World." Foreign Correspondents' experience; also on W9XPD. KWK—Senator Fishface and Prof. Figgsbottle. KMOX — Modern Male Chorus. WIL—Concert Master.
2:55 KSD—PRESS NEWS.
3:00 KSD—MARION TALLEY, soprano, and Joseph Koestner's orchestra. KWK — We, the People; Phillips Lord — Mark Warnow's orchestra. KMOX—Special program for campaign for the Will Rogers Memorial fund. WIL—Radio Vaudeville Hour.
3:30 KFUO—Shut-in Hour, Prof. J. T. Mueller; music. KMOX—Guy Lombardo's orchestra. KWK—"Stoopnagle and Bud," Gogo de Luys; Don Voorhees' orchestra and Alice Frost, actress. WLW (700)—"Ave Maria"
4:00 KFUO—German Service, Rev. P. N. Federsen; music. KMOX—Joe Penner, comedian; Jimmy Grier's orchestra. KWK—"The Cuckoos." WMAQ (670) and WEAF Chain —Catholic Hour. WJZ Chain—Antobals Cubans. WIL—Pacific Paradise.
4:15 WIL—Organ Melodies.
4:30 KSD — "THE "PEPPER-UPPERS"; SUGAR AND HER BOY FRIENDS; ORCHESTRA AND SOLOIST. WEAF Chain—"A Tale of Today," sketch. KMOX — Rubinoff, Jan Pearce, tenor; Virginia Rae and orchestra. KWK—Tim and Irene. WIL —Tune Tinkers.
4:45 WIL—Siesta.
5:00 KSD—JACK BENNY AND MARY LIVINGSTONE; Kenny Baker, tenor; Andy Devine, comedian; Block and Sully, comedians; Phil Harris' orchestra. KWK—Helen Traubel, St. Louis soprano. KMOX — Courteous Colonel's program. WIL—Afternoon Varieties.
5:30 KSD — FIRESIDE RECITAL; Sigurd Nilsen, bass; Helen Marshall, soprano; Frank St. Leger, pianist. KWK—"Believe It or Not," Ripley; and Ozzie Nelson's orchestra. WIL —Symphonic program. CBS Chain— Phil Baker; Oscar Bradley's orchestra. KMOX—Hollywood Serenade.
5:45 KSD—MORIN SISTERS AND THE RANCH BOYS. KMOX—Tom Baker, tenor.
6:00 KSD—"DO YOU WANT TO BE AN ACTOR?" Amateur Actors and Actresses Broadcast from Hollywood. KMOX—"Twin Stars," Victor Moore and Helen Broderick, screen comedians. WIL—Stamp Collectors Club. KWK—"Prom" concert; soloists, Rosa Ponselle, Metropolitan Opera soprano; Frank Forest, tenor; Cincinnati Symphony Orchestra with Eugene Goossens, conducting.
Prelude to Act III from
"Lohengrin" — — — — — — Wagner
"Ave Maria" — — — — — — Kahn
Intermezzo from "The Jewels of the Madonna" — — — — — Wolf-Ferrari
Concert Presentation of "The Chocolate Soldier" — — Oscar Straus
"My Hero"
"Sympathy"
"Golliwogg's Cake Walk" from
"Children's Corner" — — Debussy
"Serenade for the Doll" from
"Children's Corner" — — Debussy
"M'appari tutt'amor" from
"Martha" — — — — — — Flotow
"Lolita" — — — — — — Buzzi-Peccl
"Danse Macabre" — — — Saint-Saens
"The Old Refrain" — — — Kreisler
"The Night Wind" — — — Farley
"None But the Lonely Heart" Tschaikowsky
"Triana" Albeniz
6:15 WIL—Waltzers.
6:30 KMOX—Eddie Cantor, Deanna Durbin, Jacques Renard's orchestra. WIL—Music.
7:00 KSD—MANHATTAN MERRY-GO-ROUND; Bert Lahr, comedian; Richard Carlay; Pierre Le Kruen, tenor; Men About Town trio; Abe Lyman's orchestra. KMOX—Symphony orchestra, Eugene Ormandy conducting. Soloist, Kirsten Flagstad, soprano. Prelude and Fugue in F Minor— Bach-Cailliet
Isolde's Love-Death, from "Tristan and Isolde" — — —Wagner
Dance of the Apprentices and Entrance of the Mastersingers, from "Die Meistersinger"—Wagner
The Last Spring — — — —Grieg
I Love Thee — — — — —Grieg
The Last Rose of Summer —Moore
The Beautiful Blue Danube—Strauss
Hear, Hear, O Ye Nations—Haydn
KWK—Rippling Rhythm Revue; Nella Goodelle, singer; Judy Canova, Annis and Zeke; Shep Field's orchestra. WIL—Green Room.
7:30 KSD—ALBUM OF FAMILIAR MUSIC; Frank Munn, tenor; Winifred Cecil, soprano; Arden and Arden, piano duo; Bertrand Hirsch, violinist; Haenschen's Concert Orchestra. KWK—Walter Winchell.
7:45 KWK—Sport Review. WJZ Chain —Choir Symphonette.
8:00 KSD — GLADYS SWARTHOUT, soprano; Frank Chapman, baritone; Robert Armbruster's orchestra. Manning's "In a Luxemburg Garden"; Romberg's "Rit' Song"; "Smoke Gets in Your Eyes"; Blair's "Serenade"; Ivanov's "March of the Sardar"; Moussorgsky's "Garden Duet" from Boris Godounow; "Moon Melody"; "My Old Kentucky Home."
KWK—California Concert. KMOX "Community Sing," Milton Berle, Wendell Hall and Jones and Hare. WIL—W P A program.
8:15 WIL—For Mother and Dad.
8:30 KSD — "APPOINTMENT AT WESTMINSTER," radio adaptation of Francis Wilson's book by Welbourne Kelley.
KMOX—"The Land We Live In" program. CBS Chain—Virginia Verrill and the Singing Strings. KWK—Photo Play Award program to Jeanette MacDonald.
8:45 CBS Chain—H. V. Kaltenborn, news commentator. WIL—Drama of Life. KWK—Music.
9:00 KSD—XAVIER CUGAT'S ORCHESTRA.
KMOX—Organ Melodies; Lennie Hayton's orchestra. KWK—Press News. Music. WIL—Dance orchestra.
9:10 KSD — MUSICAL COCKTAIL; WEATHER REPORT.
9:15 FUO—Devotional service. Prof. Theo. Hoyer. Songs and organ. KMOX—National Federation of Music Clubs Convention. Amphion Male Chorus of Fargo, N. D. WIL —Harlem Rhythm.
9:30 KMOX—Mirth Parade. KWK — Variety program. WIL—Sparklers. W9XPD (31.6)—Press news; El Chico Revue.
9:45 KMOX—Carveth Wells, explorer. KWK—Duke Ellington's orchestra. WIL—Last Nighter.
10:00 KMOX—Baseball highlights. KWK —Henry Busse's orchestra. WIL— Music Box.
10:15 KSD—WILL OSBORNE'S ORCHESTRA.
KMOX—Organ recital, C. Albert Scholin. KWK—Coyita Bunch, Bill Foreman and Bart Baumgarten.
10:30 KSD—FATS WALLET'S ORCHESTRA. KWK—"Seven Star Revue"; Ben Field's orchestra and soloists. KWK —Press News. WIL—Dancing Moments.
10:45 KWK—Henry King's orchestra.
11:00 KSD—EDDIE BARZOS' ORCHESTRA.
KWK—Dance orchestra. WIL— Now and Then.
11:15 KMOX — Dunstedter's orchestra.
11:30 KWK—Joe Sander's orchestra. WIL —Jack Hampton's orchestra. KMOX —Carol Lofner's orchestra.
11:45 KMOX—Austin Mack's orchestra.
12:00 midnight KMOX — When Day Is Done.

ON SHORT WAVES

PROGRAMS today on short wave stations include:
10:10 a. m., Symphonic Concert, DJD, Berlin, 11.77 meg.
12:20 p. m., Variety Program, 2RO, Rome, 9.63 meg.
4:15 p. m., The Current Drama and Cinema, WIXAI, Boston, 6.04 meg.
5 p. m., Concert, DJD, Berlin, 11.77 meg.
5:15 p. m., The Call of Far Horizons. WIXAI, Boston, 11.79 meg.
5:20 p. m., Crystal Palace Band, GSF, London, 15.14 meg.; GSD, 11.75 meg.; GSB, 9.51 meg.
6 p. m., "Who's Who in the Soviet Union," RAN, Moscow, 9.6 meg.
6:30 p. m., Dance Music, YV5-RC, Caracas, 5.8 meg.
8:00 p. m., "Gallipoli," GSF, London, 15.4 meg.; GSD, 11.75 meg.; GSC, 9.58 meg.
10 p. m., Sweet and Low, CJRX, Halifax, 11.72 meg.; CJRO, 6.15 meg.
10:45 p. m., Gramophone Records, TPA-4, Paris, 11.72 meg.

ON KSD

Baseball Scores — 1, 1:30, 2, 2:30, 3 and 3:30 p. m.
News Broadcasts—1:25, 5 p. m. and 10:30 p. m.
Weather Reports—9:14 p. m.
Time—At intervals, in breaks between programs.

STUDIO GOSSIP

Continued From Preceding Page.

Calder, the sculptor, to design the annual amateur radio award which will be presented to the person who through amateur radio is adjudged to have contributed most usefully to the American people in research, technical development or operating achievement. . . .

The Widow's Sons serial, written by Lulu Volmer, will become a KSD weekly feature at 1:30 this afternoon.

Beginning this evening, the Community Sing program will be cut to half an hour. . . . Final decision on Kate Smith's new fall program is that it will occupy the same Thursday night spot on the CBS net that she now has. Her departure date for her vacation has been set for late in June and her return to the air for September. . . . John Neblett is doing a series of interviews with apartment house residents at 8:30 mornings on KWK. . . .

HERE AND THERE

Continued From Preceding Page.

fixture on WLW, starting today. It will come from Graymour Castle monastery, near Garrison, N. Y., and will be produced by Father Anselm, director of an "Ave Maria Hour" on a New York station, and the homeless men who are cared for at the monastery.

Walter Winchell will have Ben Bernie as his guest tonight. Nicla Goodelle, the singer, will be on Shep Fields' program. Virginia Verrill and a string orchestra will start a series at 8:30 p. m. on the CBS net.

• • •

For Tomorrow.

DON McNEILL will replace Bob Brown on the Breakfast Club tomorrow morning, and Helen Jane Belke and Clark Dennis will take over the singing. Changes affecting serials, starting tomorrow, will put Pretty Kitty Kelly on at 11:15 a. m. with a rebroadcast at 2:15; Dorothy Gordon's Children's Corner at 3:45, and Allen Prescott's Wife Saver program at 11:30 a. m. A new children's program, "Funny Things," will start at 3:45 tomorrow on the CBS.

The two young singers adjudged the best operatic prospects in the contest conducted by the National Federation of Music Clubs will sing from Indianapolis at 1:30 p. m. tomorrow on the CBS net.

Robert Taylor and Irene Dunne are billed in "Magnificent Obsession" for the Radio Theater to-

Continued on Next Page.

Have You Tried WOOLWORTH'S 50c SUPPER?
Choice of Tomato Juice or Shrimp Cocktail
Broiled 12-ounce Sirloin Steak (Thick and juicy)
French Fried Potatoes
Combination Salad
Fruit Cocktail
Bread and Butter
Coffee or Iced Tea
ALL FOR — 50c
Served in our NEW AIR CONDITIONED table service Restaurant from 5 P. M. to 8 P. M.
After 6 P. M. Use 8th St. Entrance
F. W. WOOLWORTH CO
8th and Olive

drink dine and dance
CHARCOAL BROILED STEAKS AND CHOPS
THE New Yorker
815 WASHINGTON AVE.
5911 EASTON AVE.
NO COVER OR MINIMUM CHARGE AT ANY TIME

IN PERSON
ART KASSEL
AND HIS KASSEL'S IN THE AIR
CASA-LOMA BALLROOM
SUNDAY, APRIL 25th
Cherokee and Iowa Admission 55c

AMUSEMENTS

19th ANNUAL SEASON
MUNICIPAL OPEN-AIR OPERA
THE GREATEST OF ALL SEASONS
12 of the Most Thrilling, Scintillating and Spectacular Musical Plays Ever Selected for St. Louis' World-Famous Outdoor Theater.
PERFECT PRODUCTIONS—PERFECT CASTS
87—WONDERFUL NIGHTS—87
June 4th to 13th—"THE GREAT WALTZ." The phenomenal operetta success of the present day. Book by Moss Hart. Lyrics by Desmond Carter. Music by Johann Strauss Sr. and Johann Strauss Jr. (First time at Municipal Theater.)
June 14th to 20th—"THE FORTUNE TELLER." Its marches, serenades and waltzes are in the permanent literature of light opera. Book and lyrics by Harry B. Smith. Music by Victor Herbert.
June 21st to 27th—"MUSIC IN THE AIR." A show with lift and swing, lilt and spectacle. Book and lyrics by Oscar Hammerstein II. Music by Jerome Kern.
June 28th to July 4th—"JOHN TELLER." A great Ziegfeld triumph. Book and lyrics by Arthur Wimperis. Music by Sigmund Romberg. (First time at Municipal Theater.)
July 5th to 11th—"THE MIKADO." Gilbert and Sullivan's most popular and greatest comic opera.
July 12th to 18th—"SALUTE TO SPRING." World premiere of the tuneful operetta which contains the musical gem now thrilling the nation, "A Waltz Was Born in Vienna." Book and lyrics by Earle Crooker. Music by Frederick Loewe.
July 19th to 25th—"THE PRINCE OF PILSEN." Rollicking and tuneful operetta of the Cincinnati brewer who goes abroad and upsets the cart. Book and lyrics by Frank Pixley. Music by Gustav Luders.
July 26th to August 1st—"THE BARTERED BRIDE." The internationally-famous comic opera in its English version—the outstanding production of the 1936 New York Metropolitan Opera season. Original book by K. Sabina. English translation by Libushka Bartusek. Music by Friedrich Smetana. (First time in St. Louis.)
August 2nd to 8th—"THE PINK LADY." Brisk, lilting, charming operetta. Book and lyrics by C. M. S. McLellan. Music by Ivan Caryll.
August 9th to 15th—"ROBIN HOOD." The best-loved of all DeKoven's 44 operas. Book and lyrics by Harry B. Smith. Music by Reginald DeKoven.
August 16th to 22nd—"BABES IN TOYLAND." This musical extravaganza of the land of make-believe will be the season's treat for children. Book and lyrics by Glen Mac Donough. Music by Victor Herbert.
August 23rd to 29th—"WILD VIOLETS." First American performances of the brilliant London operetta success. Music by Robert Stolz, composer of "Beloved Rogue" and "Two Hearts in Waltz Time." Original book by Bruno Hardt-Warden. English book by Hassard Short and Desmond Carter.
BUY SEASON TICKETS Now
Be sure of choice seats for this great season . . . see the seat charts . . . pick out the locations you want . . . good seats at all prices are available. . . Season tickets (for the 12 productions) $3.00, $6.00, $12.00, $18.00 and $24.00.
MUNICIPAL THEATER ASSOCIATION OF ST. LOUIS
1876 Arcade Bldg., 8th and Olive. Telephone CEntral 2323

Eighth Annual Concert
ST. LOUIS A CAPPELLA CHOIR
William B. Heyne, Director
SATURDAY, MAY 1—8:15 P. M.
Municipal Auditorium, 14th & Market
Tickets $1.00 — 75c — 50c
Now Selling at Auditorium Box Office

BASEBALL TODAY
CARDINALS vs. CUBS
2:30 P. M.
SPORTSMAN'S PARK

Post-Dispatch Lost Ads usually recover lost articles when the loss is advertised promptly.

Every Critic Says:
A HIT
"A film adventure of the highest order . . . neglects no opportunity to give a thrill."
—COLVIN McPHERSON in the POST-DISPATCH
"'Lost Horizon,' an epic of the screen . . . spectacular drama filled with beauty, romance and philosophy."
—HERBERT L. MONK in the GLOBE-DEMOCRAT
"It is not merely a fine picture—it is great entertainment at the peak of the cinema's art . . . spectacle and adventure, gay and fantastic, 'Lost Horizon' sets a new mark for contemporary directors."
—HOMER BASSFORD in the STAR-TIMES
FRANK CAPRA'S production RONALD COLMAN
LOST HORIZON
3 TIMES TODAY, 2:30 - 5:30 - 8:30 TWICE DAILY WEEK DAYS, 2:30-8:30
ALL SEATS RESERVED
Nights—55c, 84c, $1.11, $1.65
Matinees — 55c, 84c, $1.11
Leading Theatre of St. Louis
American
Market at Seventh
Telephone MAin 2073

PHOTOPLAY THEATERS

Dancing Shoes
BY DE CRISTOFARO
625 LOCUST—Fifth Floor.
You Must Present This Ad in 3 Days for These Special Prices.
Nature Sandals to size 9, $2.95
White & Black Ballet, $1.95
Toe Shoes — $2.95
With Suede Toe — $3.45
Tap Shoes — $1.75
Boy-Men Oxfords — $1.75

PHOTOPLAY THEATRES

LOEW'S
Now Showing!
Jean HARLOW
Robert TAYLOR
"PERSONAL PROPERTY"
MGM—W. S. Van Dyke Picture
PLUS
"Servant of the People" Story of Constitution
Mickey Mouse Cartoon
Pete Smith
25c to 2 — 35c 2 to 6

PHOTOPLAY THEATRES

HOLLYWOOD ST. CHARLES AT SIXTH
WILL ROGERS—JANET GAYNOR in "STATE FAIR"
PAUL MUNI in "SCARFACE"

TODAY'S PHOTO PLAY INDEX

APOLLO | 323 De Baliviere—Free Parking | Sylvia Sidney, Henry Fonda, 'YOU ONLY LIVE ONCE' | Dick Powell, Joan Blondell 'GOLD DIGGERS OF 1937'
BRIDGE | 4089 Nat. Bridge | 10c & 20c. Jack Benny, 'College Holiday.' Joe E. Brown, 'Polo Joe.' 'Clutching Hand,' No. 8 and Cartoon.
Cardinal | 6900 Florissant | 'Come and Get It,' Edw. Arnold. 'Let's Make a Million,' Edw. E. Horton.
Compton | 3145 Park | Sylvia Sidney Henry Fonda | 'YOU ONLY LIVE ONCE' ROBERT YOUNG—'DANGEROUS NUMBER'
FAIRY | 5640 Easton | Dick Powell, 'Gold Diggers of 1937.' Edmund Lowe, 'Mad Holiday.' Matinee 20c.
GEM | St. Johns | James Cagney, Mae Clarke, 'GREAT GUY.' Jack Holt, 'NORTH OF NOME.' Shorts.
IRMA | 6324 Bartmer | Bing Crosby, 'Pennies From Heaven' and 'Lloyds of London.'
Ivanhoe | 3239 Ivanhoe | Gary Cooper, Jean Arthur, 'PLAINSMAN.' Sally Eilers, Robt. Armstrong, 'WITHOUT ORDERS.' Comedy, Krazy Kat.
King Bee | 1710 N. Jefferson | Sonja Henie, 'One in a Million.' Robert Young, 'The Longest Night.'
Kirkwood | Kirkwood, Mo. | 'Gold Diggers of 1937,' Dick Powell. 'Woman Wise,' Rochelle Hudson.
LEMAY | 318 Lemay Ferry Road | Wm. Powell, 'After the Thin Man.' Sonja Henie, 'One in a Million.'
Lexington | 3408 N. Union | DICK POWELL JOAN BLONDELL 'GOLD DIGGERS OF 1937' Burgess Meredith and Margo, 'WINTERSET'
Mickey Mouse and News. Matinee, John Mack Brown, 'Gambling Terror.' Free 5c Bag of Popcorn to Those Attending Mat.
LYRIC | 6th at Pine | Ralph Bellamy-Joan Perry 'COUNTERFEIT LADY' Jones Family, 'OFF TO THE RACES'
MacKlind | 5416 Arsenal | Dick Powell, 'Gold Diggers of 1937.' J. Arthur, 'More Than a Secretary.' 10c, 20c.
Marquette | 1806 Franklin | 'God's Country and the Woman,' G. Brent.' 'Sing Me a Love Song.' J.Melton
McNAIR | 2100 Pestalozzi | 10c & 20c. Walter Huston, Mary Astor, 'DODS WORTH.' Conrad Nagel in Musical Act and Cartoon.
MELVIN | 3912 Chippewa | Sonja Henie, 'ONE IN A MILLION.' Robert Young, 'LONGEST NIGHT.'
MONTGOMERY | 3708 N. 15th | 'Holy Terror,' J. Withers. 'More Than a Secretary,' Jean Arthur.
SHENANDOAH | 3227 S. B'dway | G. Brent, 'God's Country & the Woman,' & 'Sing Me a Love Song.'
OSAGE | Kirkwood, Mo. Ph. KI. 700 | James Cagney 'The Great Guy' Lily Pons, 'That Girl From Paris.' Geo. Arliss, 'Man of Affairs.'
OVERLAND | Overland, Mo. | Deanna Durbin, '3 Smart Girls.' Jean Muir, 'Fugitive in the Sky.' Cartoon.
OZARK | Webster Groves | GARY COOPER JEAN ARTHUR 'THE PLAINSMAN' Guy Kibbee, Alice Brady in 'MAMA STEPS OUT.' Continuous, 2 to 11 P. M.
PALM | 3010 Union | JOSEPH CALLEIA TED HEALY in 'MAN OF THE PEOPLE' Edward-Everett Horton, 'LET'S MAKE A MILLION' Matinee 'Black Coin' No. 10
Pauline | Lillian & Claxton | 'THE PLAINSMAN' Gary Cooper, Jean Arthur 'More Than a Secretary,' G. Brent
Plymouth | 1175 Hamilton | Dick Powell Joan Blondell 'GOLD DIGGERS of 1937' MERLE OBERON, BRIAN AHERNE. 'BELOVED ENEMY' Cartoon. Matinee Only, Serial.
Princess | 2841 Pestalozzi | SONJA HENIE, 'ONE IN A MILLION' Bruce Cabot, 'LEGION OF TERROR' Also Cartoon. Continuous From 1 P. M.
RIVOLI | 6th Near Olive | Roger Pryor, 'MISSING GIRLS.' Gene Autry, 'GET ALONG LITTLE DOGGIE.'
ROBIN | 5479 Robin | Wm. Powell, Myrna Loy, 'AFTER THE THIN MAN' 'CRACK UP', PETER LORIE
STUDIO | 6318 Nat. Bridge | 'One in a Million,' Sonja Henie. 'More Than a Secretary' Con. 1 to 11. 10c, 20c
WEBSTER | Hadley & Clinton | H. Broderick, V. Moore, 'We're on the Jury.' S. McFar'd, 'Gen. Spanky'
WELLSTON | 6236 Easton | Joseph Calleia, 'Man of the People.' Roger Pryor, 'Missing Girls.' 1 to 11 p. m.
WILL ROGERS JUNIOR (Open 12:30—Continuous From 1) SUN.
5 BIG UNITS! Love Drama of Irish Rebellion. 'BELOVED ENEMY' With MERLE OBERON, Brian Aherne, Edmund Lowe, 'MAD HOLIDAY.' Mickey Mouse, Donald Duck, Big Bad Wolf, 3 Little Pigs, 3 Little Wolves in Two Disney Color Cartoons. St. Louis Zoo Chimps in News.
AVALON Open 1 Start 1:30 | William Powell, Joan Crawford, Robt. Montgomery | 'Last of Mrs. Cheyney' Guy Kibbee - Alice Brady 'Mama Steps Out'
COLUMBIA | 5257 Southwest | Doors Open 12:30 Show Starts 1 P. M. GEORGE BRENT, 'GOD'S COUNTRY AND THE WOMAN,' and 'SING ME A LOVE SONG.'
Powhatan | 3111 Sutton | James Cagney 'The Great Guy' and 'MAN OF THE PEOPLE.'
ROXY | 5500 Lansdowne | Dick Powell, Joan Blondell, 'GOLD DIGGERS OF 1937.' and 'ISLE OF FURY.'
WHITE WAY | 6th & Hickory | SYLVIA SIDNEY, 'YOU ONLY LIVE ONCE.' Robert Young, 'DANGEROUS NUMBER.'

Fred Wehrenberg's Circuit
MELBA | GRAND & MIAMI | GEO. BRENT, 'GOD'S COUNTRY AND THE WOMAN' Gorgeous Color James Melton, 'SING ME A LOVE SONG'
CINDERELLA | CHEROKEE & IOWA | GARY COOPER 'THE PLAINSMAN'
MICHIGAN | 7224 MICHIGAN | J. Withers, 'Holy Terror' MATINEE STARTS 1 P. M.
VIRGINIA | 5117 VIRGINIA | JACK OAKIE, LILY PONS, 'THAT GIRL FROM PARIS' 'MORE THAN A SECRETARY' JEAN ARTHUR, GEO. BRENT.
SAVOY | FERGUSON, MO. | Dick Powell, 'GOLD DIGGERS OF 1937' JEAN ARTHUR, GEORGE BRENT, 'MORE THAN A SECRETARY'
NORMANDY | 7324 Nat'l Bridge. Doors Open 12:30 — Show 1:30 | GIFTS MAT. ONLY All Children | Wm. Powell 'AFTER THE THIN MAN' Myrna Loy 'Easy to Take' and G-Man Hit, 'You Can't Get Away With It.' 2 Serials. Mickey Mouse.
YALE | 3700 Minnesota Doors Open 1:30 Show at 2 P. M. | JAMES CAGNEY, 'GREAT GUY, MERLE OBERON, 'BELOVED ENEMY' 'MARCH OF TIME.' CARTOON. OTHER HITS.
DAKOTA | 4657 Virginia Doors Open 1:30 Show at 2 P. M. | WM. POWELL MYRNA LOY 'AFTER THE THIN MAN' DEANNA DURBIN—'3 SMART GIRLS'
Ashland | 3530 Newstead | 'THE PLAINSMAN,' GARY COOPER, JEAN ARTHUR, 'THE HOLY TERROR,' JANE WITHERS.
BADEN | 3201 N. B'dway | GARY COOPER, JEAN ARTHUR, 'The Plainsman' JANE WITHERS 'THE HOLY TERROR'
O'FALLON | 4026 W. Florissant
CIRCLE | 4470 Easton | Sonja Henie, Don Ameche, 'One in a Million.' Michael Whalen, 'Woman Wise.'
BREMEN | 20th & Bremen | J. Cagney, Mae Clarke, 'A GREAT GUY' Geo. Brent, Jean Arthur, 'More Than a Secretary.' Our Gang Comedy.
Salisbury | 2504 Salisbury
LOWELL | 5039 N. B'dway | Jack Benny, 'College Holiday.' Eleanor Powell, 'Born to Dance.' 10c and 20c.
LEE | 4306 Lee | 'Gold Diggers of 1937' D. Powell, J. Blondell
QUEENS | 4704 Natural | 'Sins of Children' Eric Linden, C. Parker

PHOTOPLAY THEATERS

EMPRESS | GRAND & OLIVE | 25c to 2 — 25c AFTER
STAR SPANGLED DRAMATIC HIT
The LAST of MRS. CHEYNEY
Plus—RUNAWAY WAITRESS
OUR GANG COMEDY; 3 STOOGES COMEDY
OTHER GRAND SUBJECTS

VARSITY | DELMAR | OPEN 12:30 25c TILL 2
The Last of MRS. CHEYNEY
CRAWFORD, POWELL, MONTGOMERY, MORGAN, BETTY FURNESS, GUY KIBBEE, STANLEY MORNER
'MAMA STEPS OUT'

NORSIDE | GRAND & N. ST. LOUIS | FREE PARKING
1936 Academy Award Winner
GARY COOPER JEAN ARTHUR
'MR. DEEDS GOES TO TOWN'
SPENCER TRACY, JACK OAKIE
'Looking for Trouble'
25c till 2 p. m.

PHOTOPLAY THEATERS

STARTS TODAY
BOTH THEATERS
RITZ | 3147 S. GRAND
UPTOWN | 4900 DELMAR
DOORS OPEN 12:30 — 25c TILL 2 P. M.
Return of Their Best!
Gary and Jean — Matching Wits and Kisses — In This Grand Romance!
GARY COOPER JEAN ARTHUR 'MR. DEEDS GOES TO TOWN'
PLUS THIS SMASH HIT
Rippling With Humor — Thrills Upon Thrills
Spencer TRACY Jack OAKIE
A RIOT OF LAUGHTER!
LOOKING FOR TROUBLE
with CONSTANCE CUMMINGS ★ ARLINE JUDGE

Coming Friday to the AMBASSADOR
GINGER ROGERS FRED ASTAIRE in 'SHALL WE DANCE'
Coming Friday to the FOX THEATRE
BING CROSBY-BOB BURNS Martha Raye-Shirley Ross 'WAIKIKI WEDDING'

FOR A BETTER SHOW GO TO FANCHON & MARCO AND ST. LOUIS AMUSEMENT CO. Theatres

AMBASSADOR | NOW | 25c 10 A. M. to 2 P. M.
Paul Muni ★ Miriam Hopkins in The Woman I Love
The Academy Award Winner
And Mary Roberts Rinehart's Famous Doughboy Comedy! "23½ Hours Leave"

FOX | Now—25c Till 2 P. M.
Walter Winchell-Ben Bernie-Alice Faye In 'WAKE UP AND LIVE' Patsy Kelly-Jack Haley-Ned Sparks-Leah Ray Plus Booth Tarkington's 'CLARENCE' Roscoe Karns-Eleanore Whitney

MISSOURI | 25c 12:30 to 2 P. M.
Edw. G. Robinson, 'THUNDER IN THE CITY' With Constance Collier-Nigel Bruce
Richard Arlen-Virginia Grey, "Secret Valley" New Charlie Chase Comedy and POPEYE

ST. LOUIS | Doors Open 11:30 25c to 2—40c After 2
Carole Lombard-Fred MacMurray In 'SWING HIGH, SWING LOW' With Charles Butterworth
Victor McLaglen-Preston Foster-Ida Lupino, 'SEA DEVILS'

CAPITOL | 6TH AND CHESTNUT
GRANADA | 4626 GRAVOIS
HI-POINTE | 3606 McCAUSLAND
LINDELL | GRAND and HEBERT
SHENANDOAH | GRAND & SHENANDOAH
W.E. LYRIC | DELMAR AND SUCLID
Ruby Keeler-Lee Dixon Louise Fazenda-Allen Jenkins 'Ready, Willing and Able'
And
Kay Francis-Ian Hunter-Claude Rains in 'STOLEN HOLIDAY'

AUBERT | 4949 EASTON
PAGEANT | 5951 DELMAR
George Brent-Beverly Roberts in 'God's Country and the Woman' Hugh Herbert-Patricia Ellis-James Melton In 'SING ME A LOVE SONG'

CONGRESS | 4623 OLIVE
Doors Open 12:30—Show Starts 1 P. M. Jack Oakie-Lily Pons-Gene Raymond 'GIRL FROM PARIS' Tyrone Power-Madeleine Carroll-Fred Bartholomew In 'Lloyds of London'

FLORISSANT | GRAND AND FLORISSANT
LAFAYETTE | 1640 S. JEFFERSON
MANCHESTER | 4247 MANCHESTER
MAPLEWOOD | 7170 MANCHESTER
MIKADO | 3955 EASTON
TIVOLI | 6250 DELMAR
Gladys Swarthout-Fred MacMurray Jack Oakie-Veloz & Yolanda 'Champagne Waltz'
And
Henry Fonda-Annabella in 'WINGS OF THE MORNING'
Lafayette Only—Doors Open 10:30—Show Starts 11 A. M. Tivoli Only—Continuous Matinee From 1 P. M.

GRAVOIS | 3931 S. JEFFERSON
Doors Open 12:30—Show Starts 1 P. M. 'ON THE AVENUE'—Dick Powell-Ritz Bros.-Alice Faye Lee Tracy-Margot Grahame 'CRIMINAL LAWYER'

KINGSLAND | 4427 GRAVOIS
On Stage! 5 Big Acts! 15 People! Fun Galore at 4:45 and 8:30 P. M. With Bill Overbeck, Master of Ceremonies. Edw. Arnold-Gail Patrick, 'JOHN MEADE'S WOMAN' Marlene Dietrich-Chas. Boyer 'GARDEN OF ALLAH'

MAPPITT | VANDEVENTER AND ST. LOUIS
Pat O'Brien-Humphrey Bogart, 'Great O'Malley' The Jones Family 'Off to the Races' Popeye Club Mat.

RICHMOND | CLAYTON AND BIG BEND
Sonja Henie-Ritz Bros., 'ONE IN A MILLION' Preston Foster-Ann Dvorak 'We Who Are About To Die'

SHADY OAK | HANLEY AND FORSYTHE
Tyrone Power-Madeleine Carroll-Fred Bartholomew In 'LLOYDS OF LONDON' Edw. E. Horton 'LET'S MAKE A MILLION'

SHAW | 3301 SHAW
Claudette Colbert-Fred MacMurray 'MAID OF SALEM' Chas. Ruggles-Alice Brady '

Deaf Institute Fund Campaign.

The annual campaign of the Central Institute for the Deaf, 818 South Kingshighway boulevard, for funds to support its free scholarships will be held next Oct. 8 to 22. During the current school year, scholarships, either wholly or partly free, have been provided for 87 children. In addition the school provides free tuition in the speech clinic and the lip-reading classes for adults.

Cooper Co. Slot Machine Cleanup.

By the Associated Press.

BOONVILLE, Mo., April 24.—Sheriff Clay Groom and Prosecuting Attorney Hampton Tisdale announced today all slot machines, marble and other gambling devices had been removed from restaurants, pool rooms and roadhouses in Cooper County as a result of a three-day "cleanup" campaign. Ten such machines were found, mostly along highways 40 and 5.

WHITE WAY CLEANERS INC

WE USE THE "FURRIER'S METHOD"

FUR CLEANING

LOW COST STORAGE

2% of Valuation Payable in Fall

2517 N. 14th CE. 9060 | 39th & McRee GR. 7000 | 3335 N. Union EV. 7000 | 25th & Hebert CO. 2255

MOTHERS DAY

MAY 1937

TABLE PADS

Special! ORDER NOW FOR PROMPT DELIVERY

$1.17

Made to Measure to Fit Table Exactly

Phone CEntral 8306

White, washable top. Green fabric back. Heat and liquid resisting.

EXTRA HEAVY wood grain or ivory leatherette covered pads at a slight additional cost.

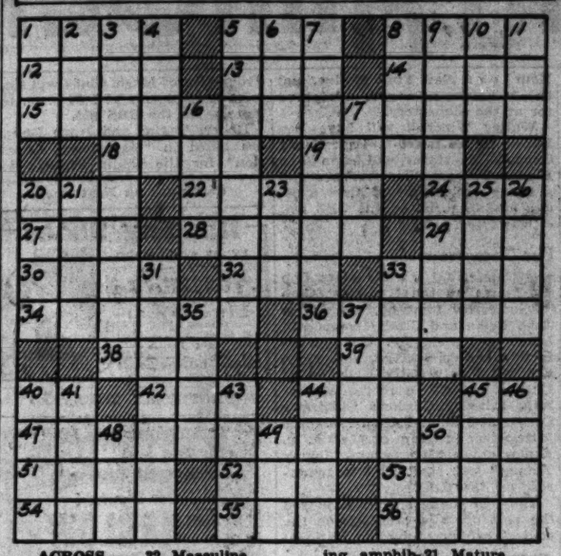
Phone or write for appointment. Our courteous representative will call at your home for measurements. No charge for this service. Appointments day or evening. Mail orders promptly filled.

AMERICAN ASBESTOS TABLE PAD COMPANY 709 PINE ST.

A Saint Louis Institution

TODAY'S CROSSWORD PUZZLE

(The answer will be found in the Classified Advertising Section)



ACROSS.

1. Measure of paper.
5. Limb.
8. Bard.
12. English composer.
13. Long inlet.
14. Declare.
15. Probably.
18. Female horse.
19. At any time.
20. Close relative: abbr.
22. Zoological order comprising the frogs and toads.
24. Pull after.
27. Lubricate.
28. Any of a class of fatlike substances.
29. Bustle.
30. Footless animal.
32. Masculine name.
33. Outer covering.
34. Indefinite area.
36. Hidden.
38. Word of assent.
39. Short for a girl's name.
40. Sun god.
42. Oriental pagoda.
44. Organ of hearing.
45. Regular ending of the past tense.
47. Not negatively.
51. Flowerless plant.
52. Japanese statesman.
53. Gaelic.
54. Tailless leaping amphibian.
55. Snug room.
56. Ovule.

DOWN.

1. Knock.
2. Make a mistake.
3. Science of the wind.
4. Table-land.
5. Native of an Asiatic country.
6. Tear on a seam.
7. Important.
8. Surface a street.
9. Caught up with.
10. Fish.
11. Endeavor.
16. Russian mountains.
17. Russian czar.
20. Wild hog.
21. Mature.
23. Prosperous periods.
25. Chief Norse god.
26. Custom.
31. Eating according to rule.
33. Perishes from hunger.
35. Ridges of glacial drift.
37. Philippine white ant.
40. Great quantity.
41. The southwest wind.
43. Among.
44. Short jacket.
45. Otherwise.
46. Stained.
48. Opposite of to.
49. Consumed.
50. Before.

TRYOUTS MAY 3, 4, 5 FOR MUNICIPAL OPERA

Ninety-Two Singers and Dancers to Be Chosen for Summer Presentations.

Tryouts for selection of 92 singers and dancers for the Municipal Opera chorus will be held May 3, 4 and 5 at the Municipal Auditorium. Rehearsals will begin May 7.

Woman singers will be heard Monday, May 3, beginning at 10 a. m., and auditions for men will start at 3 o'clock that afternoon. The following day will be devoted to dancers, with the finals to be held on Wednesday, May 5.

Members of the production staff will arrive next Sunday, including Theodor Adolphus, ballet master, and Al White Jr., dance director, members of the new ballet department under Richard Berger, productions manager. Other members of Berger's staff are Zeke Colvan, stage director, and George Hirst, musical director.

Applicants for the chorus must be residents of St. Louis and must appear at the Auditorium at the times set. Each one will receive a tryout.

The nineteenth season of Municipal Opera will open Friday night, June 4, at the Municipal Theater in Forest Park, with a presentation of "The Great Waltz." Leading roles will be taken by Bernice Claire, Guy Robertson and Gladys Baxter.

Other plays, new to Municipal Theater, will include the world premiere of "Salute to Spring," the American premiere of "Wild Violets, "The Bartered Bride" and "Louie the Fourteenth." There will be revivals of "The Fortune Teller," "Music in the Air," "The Mikado," "The Prince of Pilsen," "The Pink Lady," "Robin Hood" and "Babes in Toyland."

Movie Time Table

AMBASSADOR—Paul Muni and Miriam Hopkins in "The Woman I Love," at 10:30, 1:28, 4:26, 7:28 an 10:22; "23½ Hours' Leave," at 12:12, 3:10, 6:06 and 9.06.

FOX—"Wake Up and Live," featuring Walter Winchell, Ben Bernie, Jack Haley and Alice Faye, at 1:45, 4:35, 7:25 and 10:15; "Clarence," at 12:35, 3:25, 6:15 and 9:05.

LOEW'S — Jean Harlow and Robert Taylor in "Personal Property," at 12:50, 3:04, 5:18, 7:32 and 9:46.

MISSOURI — "Thunder in the City," starring Edward G. Robinson, with Constance Collier and Nigel Bruce, at 1, 3:40, 6:40 and 9:35; "Secret Valley," at 2:45, 5:40 and 8:30.

WOMAN'S MISSIONARY SOCIETIES MEET TUESDAY

Baptist Organizations to Open Three-Day Session to Be Held in Three Churches.

A three-day convention of the Central District of the Woman's American Baptist Foreign Mission Society and the Woman's American Baptist Home Mission Society of the Northern Baptist Convention will open here Tuesday.

Headquarters will be at the Hotel Melbourne and sessions will be held in Second, Third and Delmar Baptist Churches.

Speakers will include Dr. Anna B. Grey, medical missionary at Moulmein, Burma; Mrs. Charles H. Sears, vice-president of the Foreign Mission Society; Miss Alice W. S. Brimson, president of the Baptist Missionary Training School; Mrs. Edwin H. Kinney, secretary for Christian Friendliness of the Home Mission Society; Miss Ruth Makeham, director of Bethel Community House, Campbell, O., and Mrs. Clayton D. Eulette, Chicago, member of the Board of Education of the Northern Baptist Convention.

Sidney Maestre Going to Capital.

Sidney Maestre, chairman of the board of directors of the Chamber of Commerce, will head a group who will leave St. Louis today to attend the annual meeting of the United States Chamber of Commerce which opens in Washington, D. C., Tuesday. Others in the party will be Dr. W. F. Gephart, A. Greensfelder, Roy F. Britton, S. Greenland, Tom K. Smith and A. Moody.

LARRY SUNBROCK PRESENTS HIS SENSATIONAL 1937

"RADIO STARS JAMBOREE"

and The Official 1937 Midwestern

"STRING BAND FIDDLERS' Yodelers and Accordionists Contest

—Featuring—

"WLS National Barn Dance Stars"
"THE GEORGIA WILDCATS"
"KWK's RANGE RIDERS"
"GUY BLAKEMAN"
"Natchees Indians" with Natchee
"Pappy Cheshire's Barnyard Follies"
"SKEETS, FRANKIE, AMBROSE and BABY MARY LOU"
"Curley Fox and His Fox Hounds"
"GYPSY JOE"
"JIMMY'S TEXAS COWBOYS"
"KWK's EARLY BIRDS"
"FIDDLER'S CONTEST"
"NATCHEE," "CURLEY FOX," "GUY BLAKEMAN"
"YODDLERS' CONTEST"
"SKEETS," "YODELING JOE," "RANGE RIDERS YODELERS," J. BEHRENS.
"ACCORDION CONTESTS"
"FRANKIE-JOHNNY," "MICKEY ALLEN," "SIMEAN TWINS"
PUBLIC WEDDING CEREMONY of NATCHEE and HIS BRIDE

MUNI. AUDITORIUM

SUNDAY, MAY 2nd at 2:30 and 8 P. M.

Reserved Seats Now! Muni. Aud. 4th Fl.

HARD-OF-HEARING

Now have 'Eyeglasses for Ears'

The NEW audicle BY Sonotone

IT had to come—the invention that would give the hard of hearing an effective equivalent of spectacles for faulty vision. Now you can put an end to your hearing troubles with the Sonotone audicle scientifically fitted to *your* case by means of the AUDIOSCOPE and worn conveniently and comfortably. *Come in today or telephone for a free consultation.*

SONOTONE-ST. LOUIS CO.

Arcade Bldg., 812 Olive St.

Suite 1182-84 CEntral 1799

Bring Your Own

HIGH CARDS

The good gambler takes his chances . . . in everything but health. When it comes to that, he knows that the man who wins the big stakes is the man who stacks the cards. He makes sure of winning. He keeps in condition with . . .

SULPHUR TURKISH

BELCHER BATHS

Recommended by Medical Men as Helpful in the Treatment of

RHEUMATISM FATIQUE | COLDS HEADACHE | CONSTIPATION NERVOUSNESS

BELCHER BATH, 4TH & LUCAS SPECIAL DEPARTMENT FOR LADIES

HERE AND THERE

Continued From Preceding Page.

morrow night. "Will of Stratford," a play by Bosley Crowther based on Shakespeare's life, will be broadcast at 7:30 tomorrow night by KWK.

• • •

All-Star Bill Tuesday.

TUESDAY'S radio billing will include Bert Sworr and Lou Lubin, the old-time minstrels, with Al Pearce and his gang; Blanche Yurka, the actress, and Reinald Werrenrath, the baritone, with Ted Hammerstein; Al Jolson doing his version of the Ida Tarbell sketch, "The Man Who Knew Lincoln;" Ella Logan, the Scotch singer, and Ann Ronnell, singer and composer of "Who's Afraid of the Big, Bad Wolf," with Ben Bernie; a shift of the Your Unseen Friend program from Sunday to 8:30 p. m. Tuesday; a program sprinkled with movie and radio stars at 2:45 p. m., to celebrate the breaking of ground for the new CBS network studios in Hollywood.

• • •

Song by French Queen.

MRS. FRANKLIN D. ROOSEVELT will have another program Wednesday, at 5:15 p. m. Lily Pons will sing "Chanson de Marie Antoinette," written by the French Queen about 1780, in Andre Kostelanetz' concert. Deems Taylor's program with Robert Armbruster's orchestra will be on KWK at 7:30 p. m. The Cavalcade broadcast will dramatize little known episodes in the life of George Washington. The Singing Waiters program will shift to 3:30 on the CBS chain.

• • •

English Songs Program.

THURSDAY will bring another Bach concert by the Westminster Choir at 2 p. m. on the CBS net; a From the English Music Hall program of song hits from Edward VII to George VI, at 6:30 on the WJZ net; Edward G. Robinson, the actor, on Kate Smith's program. Jessica Dragonette in "The Lady in Ermine."

Gertrude Lawrence will play a return engagement with Lanny Ross on the Show Boat Thursday night.

• • •

School of Air to Close.

THE final broadcast for the season of the American School of the Air is set for 12:15 noon Friday on the CBS net. Janet Gaynor and Frederic March are billed for the Hollywood Hotel, and the delayed appearance of Gracie Fields, the British actress, is promised for the same program.

John Held Jr.'s Friday night's Varsity Show on KSD will come from the campus of the University of Washington, overlooking Puget Sound and Mount Ranier. The series, originally planned to end April 16, has been extended to include broadcasts from the University of Nebraska, May 7, and Cornell University, May 14.

• • •

Child Stars Featured.

GRACE MOORE is to sing Musetta's Waltz from "La Boheme" Saturday evening. Richard Bonelli and Alex Templeton, the pianist, will be starred again in Rex Chandler's period. Phil Regan will be Ed Wynn's guest. Juvenile movie actors in Hollywood and Y. M. C. A. groups in New York will join in a "Salute to Youth" broadcast at 2 p. m. on the WEAF net, among them Deanna Durbin and Billy and Bobby Mauch, the 12-year-olds twin stars of "The Prince and the Pauper."

• • •

NELLIE REVELL will interview Ralph Kirberry, the "Dream Singer," on KSD Tuesday and Frank Munn, the tenor, May 4. . . Tim Jordan and his wife, Marian, who play Fibber McGee and Molly on KSD Monday nights, have signed a movie contract for a picture, "This Way, Please," in which Charles ("Buddy") Rogers and Shirley Ross will play the lovers. So their broadcasts will come from Hollywood on and after May 3. . .

The contest between singing mice of this country and Great Britain, which was scheduled for today, has been postponed until next Sunday. . . .

Southern Illinois Bridge Tournament.

The fifth annual contract bridge tournament of the Southern Illinois Bridge Association will be held next Saturday and Sunday at Hotel Belleville, in Belleville. Millard P. Kaiser of St. Louis will direct the tournament. Qualifying rounds will be played at 2 and 8 p. m. Saturday, and the finals are scheduled for 10:30 a. m. and 3:30 p. m., Sunday.

Grunow REFRIGERATORS

WIN 14-DAY SIDE BY SIDE TEST

See Them at Your Grunow Dealer

Brown Supply Co. (Dist.) 2800 Pine

Motorola AUTO RADIO on EASY TERMS

New FEATURES

$29.95

See and Hear It at

SITE AUTO STORES

3420 N. Kingshighway
3918 W. Florissant
13th and Lafayette
7200 Page-2111 Gravois
Market and Vandeventer
6150 Natural Bridge
Woodson & Lackland Rd.

LOW BATTERY DRAIN

Your Groceries Free every month!



$59,200 in PRIZES for easy TUNA-TESTS

. . . of 35 words or less telling

WIN PRIZES of 6 Cans of Tuna and $25 Grocery Orders

8 MONTHLY CONTESTS!

One every month from March straight thru October, 1937!

$7,400 WORTH OF PRIZES Awarded every month!

2,000 ORDERS ON GROCERS Each for 6 Cans of Tuna

200 ORDERS ON GROCERS Each for $25.00 in Trade

"Why I KEEP this TUNA on my PANTRY SHELF"

YOU won't get rich on these prizes . . . but there are lots of them, and they are alluringly easy to win! Think how happy you would be to win a handsome *double* prize of 6 cans of tuna and a $25.00 grocery order . . . just for writing 35 words or less about why you keep a liberal supply of Chicken of the Sea Brand Tuna or White Star Tuna on hand! It sounds easy . . . and it is easy! Mail your first *Tuna-Test* now . . . and keep on sending more of them, so that you can win *several* of these worth-while *double* prizes!

Let this quality tuna *itself* help you to write prize-winning *Tuna-Tests!* See what a delicious difference there is . . . when you use these famous brands that pack only the prized, superior *light* tuna meat! How tasty and tender . . . and how uniform in quality! Small wonder that housewives buy more of this quality tuna than of all other comparable brands combined! You'll value its healthfulness, too . . . contains Vitamins "A" and "D" and Iodine, that effective preventive of nutritional goiter. And you'll discover that it's *doubly* economical . . . economical in first cost; economical of your time!

TUNA-TEST RULES

1 Your entry may contain 35 words or less, telling in your own way "Why I keep *this* tuna on my pantry shelf." Each entry must be accompanied by two labels (or label-replicas) from *Chicken of the Sea Brand Tuna* or *White Star Tuna*. Also mention the name and address of your grocer. Submit as many entries as you wish, but enclose two labels (or label-replicas) with each entry.

2 Entries will be eligible for prizes according to date received. Each month 2000 prizes of 6 cans of Tuna will be awarded and distributed. At the end of each month 200 $25 grocery orders will be awarded among winners of tuna prizes. In case of ties, duplicate awards will be given.

3 Address your entries to Tuna-Test Dept., Van Camp Sea Food Co., Inc., Terminal Island, Calif. All submissions become property of this company.

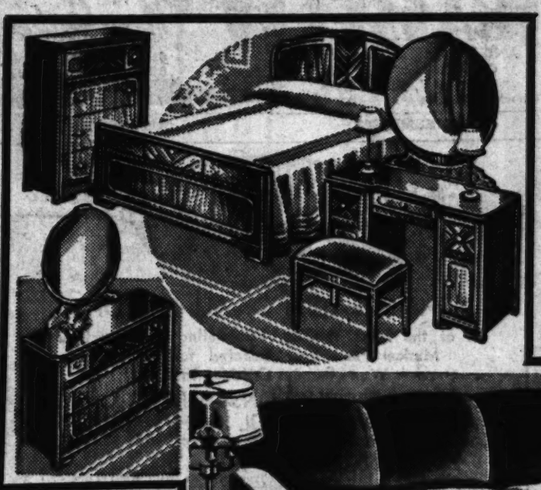


America's two favorite brands of tuna . . . identical in quality.

NOW YOU CAN BUY THIS COMPLETE

3-Room Outfit

AT ALL FOUR AMERICAN STORES



FOR ONLY $195

$10 DOWN DELIVERS!

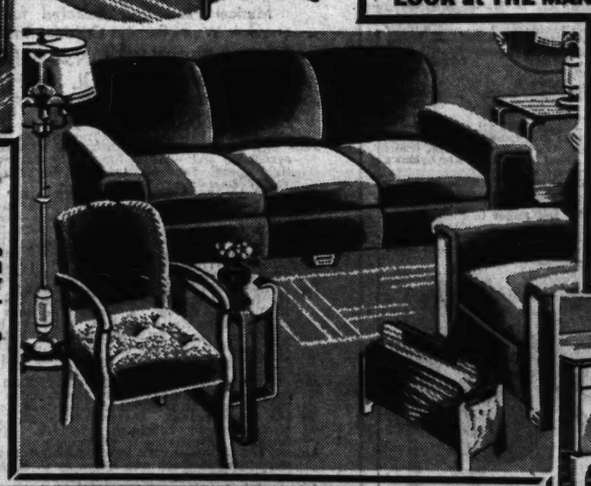
LOOK at THE MANY LOVELY PIECES INCLUDED

COMPLETE BEDROOM

Includes:

- 3-Pc. Bed Suite (bed, chest and your choice of dresser or vanity)
- Heavy Roll-Edge Mattress.
- Coil Spring
- Two Pillows.
- Two Boudoir Lamps.
- Picture.

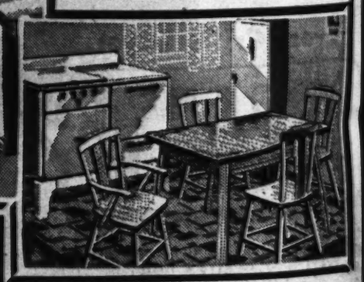
Each Room Can Be Purchased Separately



COMPLETE LIVING ROOM

- 2-Piece Moderne Suite
- Pull-Up Chair
- Coffee Table
- Table Lamp
- Bridge Lamp
- Occasional Table
- Mirror or Picture
- Junior Lamp
- Magazine Rack

Each Room Can Be Purchased Separately



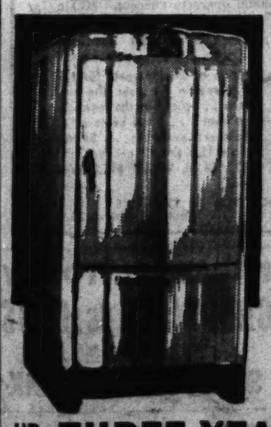
AT ALL FOUR AMERICAN STORES

NO MONEY DOWN

FOR THIS NEW 1937

SPARTON ELECTRIC REFRIGERATOR

Priced as Low as $129.50



SEE THESE FEATURES:

- ENCHANTED CLOCK
- THRIFTER DOOR
- VEGABIN

UP TO THREE YEARS TO PAY

COMPLETE KITCHEN

Includes:

- Table-Top Gas Range
- 5-Pc. Breakfast Set
- Metal Utility Cabinet
- 26-Pc. Silverware Set

Each Room Can Be Purchased Separately

AMERICAN

1114-16 OLIVE ST

3301 MERAMEC

SEE OUR NEWEST STORE AT 19th & DELMAR GRANITE CITY

A St. Louis Section THE WOMEN'S ... POST-...

PART EIGHT

WE ARE ... AND GO...



A—Silk crepe Gown, luxuriously lace-trimmed. Bias-cut, form-fitting, with gracefully long skirt. V-neck and cut low in back. In Dusty Rose, Blue and Tearose. Sizes 13, 16 and 17.

A St. Louis Section for St. Louis Women
THE WOMEN'S SUNDAY MAGAZINE
OF THE
POST-DISPATCH

ST. LOUIS POST-DISPATCH

A PAGE OF PICTURES
Daily in the Post-Dispatch

PART EIGHT — ST. LOUIS, SUNDAY MORNING, APRIL 25, 1937. — PAGES 1—4-J

An Accomplishment!

IN SPITE OF RISING PRICES

WE ARE ABLE TO OFFER THE QUALITY THAT HAS MADE THIS ANNUAL SALE OF SLIPS AND GOWNS THE LEADING LINGERIE EVENT OF ST. LOUIS AT THE SAME LOW PRICE...

MAY SALE of LINGERIE



$1.98 to $2.98 Values

1.66

starting monday at 9 a. m.

We had great difficulty in obtaining these values, for we were unwilling to sacrifice one bit of beauty or quality . . . and yet, with rising prices, a higher price was indicated. Manufacturers co-operated, and the result is a selection of breath-taking loveliness! But we strongly advise you to stock up . . . we may not be able to duplicate this sale again!

buy for trousseaux! buy for mother's day! and of course . . . buy plentifully for yourself!

BEAUTEOUS SLIPS

Every popular style is included! "Miss Co-Ed" four-gore silk crepes, true bias cuts, straight-lines, wrap-arounds and Petticoats! Luxurious satins and silk crepes in tearose and white! Embroidery and lace trims or plain tailored styles. Many with shadow panels. Regular sizes 32 to 44; some extra sizes 46 to 52; misses' 11 to 17.

Slips—Fifth Floor

GLORIOUS GOWNS

Silk crepes, pure dye satins, acetate prints . . . bias cut, with long, flowing lines, as well as straight line styles. Tailored or with Alencon-type laces, trims of fagotting, contrasting bindings. Solid colors or prints in daring floral designs. Regular sizes 15 to 17. Extra sizes in solid colors and prints, 18 to 20.

Lingerie—Fifth Floor

ADORABLE UNDIES

Dance Sets, Chemise, Panties, of pure dye satin or silk crepe, trimmed generously with Alencon type and val laces. Dance sets have net-lined bras. Chemise, sizes 32 to 44. Dance Sets, 32 to 36. Panties, 15 to 21 lengths.

Lingerie—Fifth Floor

SMART PAJAMAS

Two-piece styles in overblouse types; fashioned of silk crepe and acetate prints, many with lovely lace trims, others with fagotting and contrasting bindings. Regular sizes, 15, 16 and 17.

Lingerie—Fifth Floor

A—Silk crepe Gown, luxuriously lace-trimmed. Bias-cut, form-fitting, with gracefully long skirt. V-neck and cut low in back. In Dusty Rose, Blue and Tearose. Sizes 15, 16 and 17.

B—Luxurious satin Slip, with California top, adjustable shoulder straps. True bias cut. Trimmed with lace at top and bottom. Tearose and white. Sizes 32 to 44.

C—Two-piece Pajamas of French Crepe (rayon) with tiny cap puffed sleeves. Top generously lace-trimmed and with embroidered insertions. Tearose, Dusty, Blue. Sizes 15 to 17.

D—"Miss Co-Ed" the noted four-gore Slip that will not twist or ride up. Of lovely silk crepe with lace trim at top and bottom. Shadow panel. Tearose, white. Sizes 32 to 44; misses' 12 to 17.

E—Beautiful Gown of acetate print . . . multi-colored tulips flung across background of White, Dusty, Blue or Maize. Blue binding at V-neck. Cut very low in back. Sizes 15-17.

CHARGE PURCHASES PAYABLE IN JUNE

Call GArfield 4500 for Telephone Orders.

FAMOUS-BARR CO.

OPERATED BY THE MAY DEPT. STORES CO.

WE GIVE AND REDEEM EAGLE STAMPS

—MAIL ORDER COUPON—

FAMOUS-BARR CO., St. Louis, Mo.

Please send me the Lingerie indicated below, at $1.66 each:

Quantity	Garment	Size	Color (1st Choice)	Color (2nd Choice)	
	A				at $1.66 Each
	B				at $1.66 Each
	C				at $1.66 Each
	D				at $1.66 Each
	E				at $1.66 Each

Money Enclosed ☐ Charge ☐ C. O. D. ☐ Check Method of Payment Desired

(Signed) _____

Street and Number _____

City _____ State _____

INQUIRY INTO DEATHS OF BOYS CONTINUED

Chemical Tests Being Made in Case of Brothers Who Succumbed After Meal.

An inquest begun yesterday to determine the cause of the deaths last Friday of Willard Eugene Thurman, 8 years old, and his brother, Bobby Don, 6, who showed symptoms of poisoning, will be continued Tuesday. A chemical analysis of the viscera is being made by pathologists.

Their father, Harry Thurman, a mechanic, who also had been ill at his home, 2241 Woodson road, Overland, left his bed to testify tearfully. Mrs. Thurman, who had controlled her emotions with difficulty, broke down when she shoow her head negatively in answer to a question as to whether she had other children.

Testimony of the parents was that Willard had become ill Tuesday night and was taken to St. Mary's Hospital. He was removed to Isolation Hospital Thursday night when a rash was thought to indicate scarlet fever. He died there at 1:10 a. m. Friday. His brother died about seven hours later at St. Louis Children's Hospital, where he was taken when he was stricken Thursday morning. Their father became ill early Friday.

Lists Dishes Served.

Mrs. Thurman told of the food eaten by the children and other members of the family, going into detail as to dishes served at dinner Tuesday evening. The meal consisted of butter beans, fried bacon, mashed potatoes, lettuce and a dessert of gelatine and bananas. Willard did not eat bacon, she said, and she ate none of the dessert. She experienced some discomfort after the meal, she said. However, five guests suffered no ill effects.

As another possible source of poisoning, Mrs. Thurman related that the younger boy and his father had eaten bologna sausage but she was unable to recall whether the older child had done so. At the Overland School Tuesday, Willard had two bottles of chocolate milk and Bobby, who did not attend school, had had a bottle aat home. The father said he usually drank chocolate mil kat lunch.

Others Not Made Ill.

Mrs. B. F. DeClue of Bonne Terre, Mo., one of the guests Tuesday evening, testified the dinner had not made her or other guests ill. The others were her husband, Mr .and Mrs. Theodore DeClue and Mrs. Frank DeClue ,all of Bonne Terre.

Dr. J. D. Stoelzle, 12 North Central avenue, Clayton, who was called to the Thurman home, had reported the symptoms indicated arsenic or mercury poisoning.

An investigation to determine whether contaminated food caused the deaths, with a view to protecting others from illness which might result fro meating food from the same source, was begun by Dr. Theodore R. Meyer, health commissioner of St. Louis County.

WALSH AND M'MENAMY REMOVED AS EXECUTORS

Consent to Probate Court's Action in Estate of Mrs. Catherine Molloy.

Alphonse J. Walsh and Malcolm McMenamy, officers of the John McMenamy Investment & Real Estate Co., which is seeking reorganization in bankruptcy, were removed as executors of the $8000 estate of Mrs. Catherine Molloy yesterday by Probate Judge Glendy B. Arnold.

The Court appointed her son, John P. Molloy, assistant warden of the City Jail, as administrator.

Walsh and McMenamy consented to their removal, filing statements which said they had been ill for several months and unable to manage the estate properly. Both are under bond on embezzlement charges.

The petition for removal of Walsh and McMenamy as executors was filed by Mrs. Molloy's son, who alleged they could not serve properly because the estate's funds were invested in their real estate companies.

THE THRIFT SHOP OPENS ITS

COTTON SHOP



monday . . . we say welcome to "good old summertime" with a gala collection of cottons for every hour of every day!

Livable, wearable cottons . . . keyed to a St. Louis Summer! Comfortable, flattering cottons . . . to take you casually through the days of sun and fun ahead! Get your wardrobe set for Summer right here and now in our Cotton Shop . . . and then forget about it, except to congratulate yourself on your smart, thrifty forethought!

at $3.98
dotted swisses trimmed in lace! tailored linens! dark swisses! pastel linens!

at $5.98
lawns! laces! dotted swisses! linens! one or two piece!

at $7.98
spun rayons! linens! laces! florals or plain shades!

at $10.95
linens blocked by hand! renaissance laces!

sizes 12 to 20 and 38 to 44 included!

Cotton Shop—Fourth Floor

Charge Purchases Payable in June

FAMOUS-BARR CO.
OPERATED BY THE MAY DEPT. STORES CO. WE GIVE AND REDEEM EAGLE STAMPS

CHARGE PURCHASES PAYABLE IN JUNE!

FAMOUS-BARR CO.
OPERATED BY THE MAY DEPT. STORES CO. WE GIVE AND REDEEM EAGLE STAMPS



special purchase! black and navy Swagger COATS

$19.95

PLENTY OF WOMEN'S SIZES INCLUDED

Coats to take you through the remainder of this Spring and give you a head start on next season . . . at remarkable savings! They're all from our finer makers . . . in the dressy swagger styles that proved most popular this year! Every one beautifully tailored . . . every one really good looking! Sizes for misses and women.

Coat Shop—Fourth Floor

COOL COTTONS FOR THE LARGER FIGURE



Cotton lace, notched collar frock with chiffon scarf filling v-neckline. Button trim all the way down. Sizes 38½ to 52½. $5.98

BELOW: Print-dot voiles with organdy vest and turn-back cuffs. Trimmed with jewel-tone glass buttons. Sizes 37¼ to 51¼ — $3.98

$5.98

Marie Dressler Frocks in charming new spring styles

LACES, EYELETS

$5.98

Definitely slenderizing as to line, but carefully proportioned for comfortable fit! A group of winsome fashions featuring notched and roll collars, flattering shoulder lines and novel buttons. The ever-popular cotton laces as well as printed shaggy spun rayons. Sizes 36½ to 52½.

Monotone print voile with cascade jabot and Irish lace insertion and edging. Sizes 37¼ to 51¼ — $3.98



Marie Dressler Representative, Miss Bradley, will be in our department Monday to help you with selections!

SWISSES, PRINTS

$3.98

Inspired designing adapts the approved new fashions to the mature figure . . . here's a group replete with style interest! Semi-dressy types, with soft fullness at shoulder, interesting trims. Quarter and half sizes.

NEW VOILES

$2.98

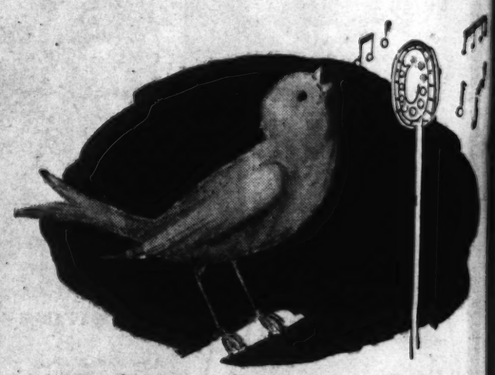
Monotones and color prints in fluffy styles, set off with Irish lace edgings, slenderizing skirts with fitted gores . . . countless other details that make them superior! Quarter and half sizes.

$3.98

$2.98

Marie Dressler Frocks in lawns and prints, at only — — — — $1.98

Tub Frocks—Fifth Floor



Hartz Mountain Bird Products Present a

CANARY CIRCUS

the miracle birds! see them walk up and down ladders, turn back somersaults, walk tight ropes, ride a tricycle! amazing!

Consult Mr. King and Miss de Leon who are here to advise you on the feeding and care of your canaries. Performance daily this week at 10:30, 11:30 a. m. and at 1:30 and 3:30 p. m.

Special for This Week Only
Bell-Tone Chopper Canaries $3.95
$5.95 value. Imported Chopper Canaries—all guaranteed male singers.

Master Canaries, the Radio Singers — — — $6.95

Hartz Mountain Bird Products

Master Canary Seed — 25c	Egg and Nestling Food, 10c
Song Restorer — — — 20c	Moulting Food — — — 20c
Vitamin Health Food — 20c	Iron Tonic for blood — 15c
Egg Food — — — — — 20c	Mixed Seed — — — — 20c

Pet Shop—Eighth Floor

ring mountings of PLATINUM



$125 to $150 values! starting monday

$79



A special purchase that brings you tremendous savings . . . all the more surprising in view of rising prices! Beautiful designs, set with brilliant baguette and round diamonds.

Setting of Your Stone Included! You may watch your stone being placed in its new mounting.

Pay Only 10% Cash
balance in convenient payments . . . carrying charge

Jewelry Repair—Main Floor Balcony

CHARGA-PLATE
your time-and-trouble-saver!



No incorrect spelling of your name . . . no mistakes on your address, when you carry your Charga-Plate in your purse . . . have it with you every time you shop!



Whitney Cribs
$16.98 Value
$12.94
Beautifully constructed, 2-toned and decorated. Waxed birch and maple combination. Spring.

Handmade Togs
98c Value
68c
Imported Dresses, Gertrudes of softest batiste embroidered and scalloped; infants to 2.

Hi-Chairs
$6.98 Value
$5.94
Strong, safe! Full panel back type with adjustable footrest and sanitary tray. Maple, ivory,



Kiddy Yards With Canopy
$7.98 Value
$6.94
Brand-new, for baby's play . . . collapsible yard with wood floor. Adjustable canopy, red and white canvas.

Foot Pedal Bathinette
$6.98 Value
$5.94
Moves up or down with pedal; complete with rubber tub, stand, flexible canvas table, drain hose, etc.

Streamline Base Baby Scales
$3.98 Value
$2.94
Another Baby Week introductory special! Pink or blue, decorated dial. With wicker basket. Ivory finish. 25-lb.

Attractive Silk Robe-n-Hoods
$5.98 Value
$4.94
Luscious pink satin or crepe, lined and satin trimmed. Adjustable bonnet to match. For gifts!

Sample Spreads . . candlewick in youth or crib size. **1/3 Off**

$1.98 Crib Blankets . . . lovely satin bound cotton in large size. **$1.57**

Piquet Sheets . . crib size, 42x72-inch. 98c value. **74c**

Fruit-of-Loom Pads . . . 17x18, 17x30, and 27x40 inch. 29c to $1 values! **24c 44c 84c**



Consult Miss Anderson of Kendall Mills on CURITIES!
here monday, tuesday and wednesday to advise mothers.
Curity Layette Cloth Diapers, 27x27, 20x40 sizes, Dozen **$2.40**
Curity Pads, 17x18, 17x30, 27x40 in., **50c, 75c, $1.65**
Curity Nursery Cotton, sanitary. Absorbent. . **25c**

Waterproof Mattresses
$7.98 Value
$6.94
Full crib size, covered with waterproof nursery design ticking. Filled with cotton linter felt. Pink, blue.

Kleinert Sheets . . . pink stockinette, 27x36 in. 98c value. **74c**

Infants' Cannon Diapers, knitted, oblong, $1.50 value. **$1.24**

59c Cannon Towels . . . 20x30 soft, fine knits, special at **37c**

50c Dr. Parker-Holt Vests . . . double-breasted style. **37c**

Infants—Fifth Floor, or Call GA. 4500

COMING! THE CORONATION TABLEAU, BEGINNING TUESDAY, APRIL 27, NO CHARGE

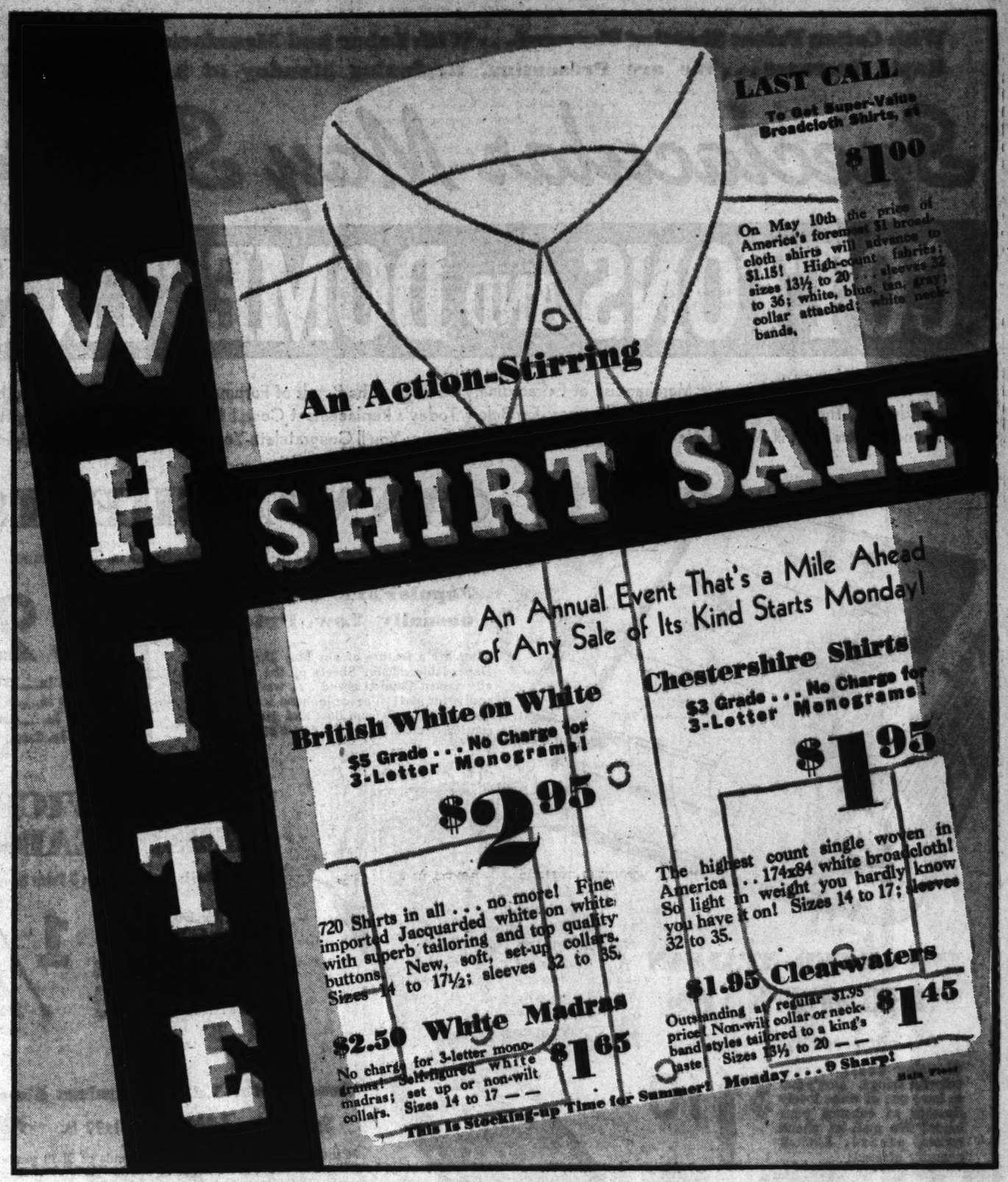
FAMOUS-BARR CO.

OPERATED BY THE MAY DEPT. STORES CO. WE GIVE AND REDEEM EAGLE STAMPS

CHARGE PURCHASES PAYABLE IN JUNE

Exact reproduction of the crowning of King George VI of England. Life-size figures,

Exhibition Hall, 9th Floor! No Charge!





SCOOP for summer! girls' toggery purchase of

$1.98-$2.98 DRESSES

a not-to-be-missed opportunity for thrifty mothers, fashion-wise girls . . . starting monday

$1.69
3 for $5

Fresh, charming Summer Dresses by the hundreds that you'll want to choose by the dozen! From shirt frocks tailored to perfection to frilly sheers of exquisite daintiness, every style is well nigh irresistible. You'll notice the superior fabrics, careful workmanship and generous handling of pockets, hems and other details. Princess or belted and sashed models. Sizes 7 to 12, 8 to 16.

dimities lawns
swisses cords
piques prints

Girls' Toggery—Fifth Floor

PROPR-BILTS



scientifically built, fitted by our experts

$4 to $6.95

Mothers! You owe it to your children to make sure that they have every foot health protection. Don't take chances; have them fitted correctly by experts. Our Younger Generation Shoe Shop salespersons are skilled in the fitting of the scientific features of Propr-Bilt Shoes. Exclusive with us in town, endorsed by outstanding medical men. Priced to size.

have your child's feet examined and determine what shoes they need! fitting by X-ray machine!

Younger Generation Shoes—Third Floor

MOTH-GAS

VAPORIZERS
79c
refills 69c



Each closet should have a Vaporizer . . . hung high, the vapor penetrates downward, protecting garments. Odor does not cling . . . clothing can be worn immediately. Refillable style.

CLOTHES SAVERS
can of 6
40c



Little white rings that can be placed on closet hooks, in bureaus, trunks. Highly efficient anti-moth. Will not stain fabrics.

MOTH GAS HAIL
1 LB.
75c



Sprinkle it in chests, trunks . . . wherever you wish to protect stored garments. Very convenient form . . . may be placed in vacuum cleaners, also!

Notions—Main Floor, or Call GArfield 4500

FAMOUS-BARR CO.'S BASEMENT ECONOMY STORE

OPERATED BY THE MAY DEPT STORES CO — WE GIVE AND REDEEM EAGLE STAMPS

CHARGE PURCHASES PAYABLE IN JUNE

With Cotton Prices Shooting Skyward . . . With Labor and Manufacturing Costs on a Rapid Increase . . . We are Presenting, Beginning Monday at 9 A. M. a Truly

Spectacular May Sale of COTTONS AND DOMESTICS

That Provides Timely, Desirable Merchandise at Extraordinary Savings! The Result of Fortunate Purchases, Placed Months in Advance, These are Offered, in Many Instances, Far Below Today's Replacement Costs! Look to the Future You Thrifty Home-Makers and Fill All Your Needs for Now and Months to Come; You'll Congratulate Yourself Later for Your Foresight!



CANNON SHEETS

Fully Bleached . . . Pre-Shrunk! Wrapped in Cellophane!

Popular 81x99-In. Size Unusually Low Priced $1.22

They are a feature of our May Day Sale! Dependable muslin Sheets of the nationally famed Cannon brand . . . washed, all ready for use! The cellophane wrapping keeps them free from dust and germs and spotlessly clean! Limit of 4 to a customer!

90x108 In. — $1.44
81x108 In. — $1.33
72x99 In. — $1.19
42x36 In. Cases, 29c

IMPORTED ITALIAN BEDSPREADS

Of Cotton and Rayon! Special at $1.10

Charming designs with colorful fringe. Don't fail to have one of these lovely Spreads to enhance your home! No mail or phone orders, please. Limited quantity offered!



CANDLEWICK BEDSPREADS

Double Tufted! Seamless! In 3 Price Ranges!

$7.60, $9.60 and $12 Grades! Offered Less 1/4

Just deduct ¼ from marked prices to realize the savings! Natural or vat-dyed grounds in colors. Just 200 in the group . . . don't fail to own one of them.

Sheeting, Yd. "Pepperell" 29c Yd.

Remnants of 45c grade in 2 to 7½ yard lengths. No mail or phone orders. 9/4 width.

42-In. Tubing "Pepperell" 20c Yd.

May Sale special! Remnants . . . 2 to 10 yard yard lengths. Red label quality! Special value!

Broadcloth, Yd. Special! 10c

36 inches wide, 2 to 6 yards long. For many household uses. Fully bleached.

Seamless Sheets 81x99 In. $1.10

Seconds of $1.39 grade . . . of a nationally known make. Cases to match, 25c.

Bleached Muslin 19c Value! Yd. 10c

36 inches wide . . . fully bleached. 10 yards to buyer. No mail or phone orders.

25c Bath Towels Double Thread 15c

Guest size, fully bleached, with colored borders. Special purchase of just 200 dozen.

COTTON REMNANTS

19c to 39c Grades! Yard 14c

36-In. Sheer Flock Voiles
36-In. Sheer Printed Dimities
36-In. Sheer Printed Batiste
36-In. Tweed Novelty Suiting
36-In. Wool Frock Cotton Net

Thick Bath Towels, Ea. 39c

Seconds of 59c grade... 22x44-inch size. In vivid shades!

Sheer 75c Swisses, Yd. 49c

May sale special! Imported Swisses in dark and pastel shades.

Mattress Protectors (seconds, $2.25 grade) $1.44
Full double-bed 54x76-in. size. Heavily absorbent!

89c Sports Coatings (remnants), yard — — — 33c
Heavy cream white cotton novelty coatings for Summer!

Filet Lace Pieces

Specially Purchased Group! You Save About 40%

3600 pieces in this group . . . all of 8-point quality in natural ecru shade.

72-In. Scarfs, 39c — 36-In. Scarfs — 25c
63-In. Scarfs, 35c — 3-Pc. Vanity Sets, 25c
52-In. Scarfs, 29c — 3-Pc. Buffet Sets, 25c
3-Piece Chair Back and Arm Sets — 25c

33c Water-Repellent Awning Duck, Yd., 22c
30 inches wide, of heavy quality cotton. Gay, colorful stripes.

Bates Spreads, Seconds of $3.50 Grade, $3.93
Woven designs . . . 90x108-inch size of all-rayon. Pastels

Pepperell Reversible Summer Quilts, $3.79
72x74-inch size . . . brown, green, gold, rose combination.

Percale Remnants of 19c Grade, Yd., 12½c
Printed, vat-dyed, colorfast Percales! Just 2000 yards in this lot!

Unbleached Mattress Covers — — — — — $1.49
Beauty-Rest, full, or twin sizes. Non-breakable buttons.

Basement Economy Balcony

If You Cannot Attend This Sale in Person You May Mail or Phone Your Orders! Please Call:
GArfield 4500

Monday, Tuesday, Wednesday Sale! LAYETTE NEEDS for SUMMER BABIES

Famed Brands Make This a Special Value Treat for Mothers!

$1.69 Wool Afghans $1.19
Hand-knotted fringe . . . white, pink, blue. For wrapping or carriage.

59c Hand-Made Frocks 39c
Hand-embroidered . . . with or without sleeves. For babies.

59c Hand-Made Sun Suits 39c
Handmade Sun-Suits . . . applique color contrasting. Size 2.



Cotton Training Pants, 4 for 49c
Mercerized or rayon. Sizes 1 to 3.

$1.69 Doz. Red Star Diapers, $1.19
$2.95 Sample Spreads — — $1.69
36x50 Crib Blankets, seconds, 79c
Kleinert's Stockinette Sheets, 29c
Kleinert's Rubber Sheets, seconds of 59c grade, 27x36-in., 29c
$1.50 Softex Nursery Aprons, 79c
Kleinert's Bibs, irregulars — — 10c
Kleinert's Pads, irregulars — — 29c
Kleinert's Taftex Pants, irregulars 59c grade — — — 29c
Sheet and Pillowcase Sets — — 79c
Handmade Pillowcases — — — 19c
"Fruit-of-Loom" Crib Sheets — 65c
Infants' 59c Creepers — — — 29c
Curity Diapers, dozen — — — $2.40

Shirts or Bands 22c
Regularly priced 25c. Summer cotton Shirts, matching Bands.

98c Sample Frocks 69c
Babies' handmades, exquisitely embroidered.

Tots' Cotton Crepe Gowns 2 for 55c
Seconds 39c grade . . . white, with pink or blue trims. Sizes 0 to 3.

Basement Economy Store

Sale! "CANNON" SHIRTS or SHORTS

Beginning Monday at 9 A. M.! Designed for Men Who Prize Quality! Nationally Famed



Tailored to Rigid Specifications of Quality Fabrics! Regularly 35c!

25c EACH 6 for $1.45

The Shirts: Elastic swiss ribbed, combed cotton . . . athletic styles in sizes 34 to 46. Cool and comfortable for Spring and Summer wear! Stock up, now!

The Shorts: Of fast-color broadcloth . . . form-fitting, curved seat and crotch. Rip-proof fly front, triple bar tacked! White or patterns. 28 to 44.

Mail and Phone Orders Filled
GArfield 4500

Basement Economy Store

SPECIAL! MONDAY ONLY

SUMMER DRESS FABRICS

59c to 98c Values!

Linen Weave Rayon! — Silk Crepe!
Printed Rayon Crepe! — Rayon Panne Satin!
Rayon Flat Crepe! — Plain Chalk-Tone!
Many Others! — Acetate Alpaca!

5000 yards of smart fabrics for smart Summer frocks! In lovely plain colors and gay, attractive prints . . . they are washable! At this savings—what a varied wardrobe many home-sewers will have this Summer!

39c YARD

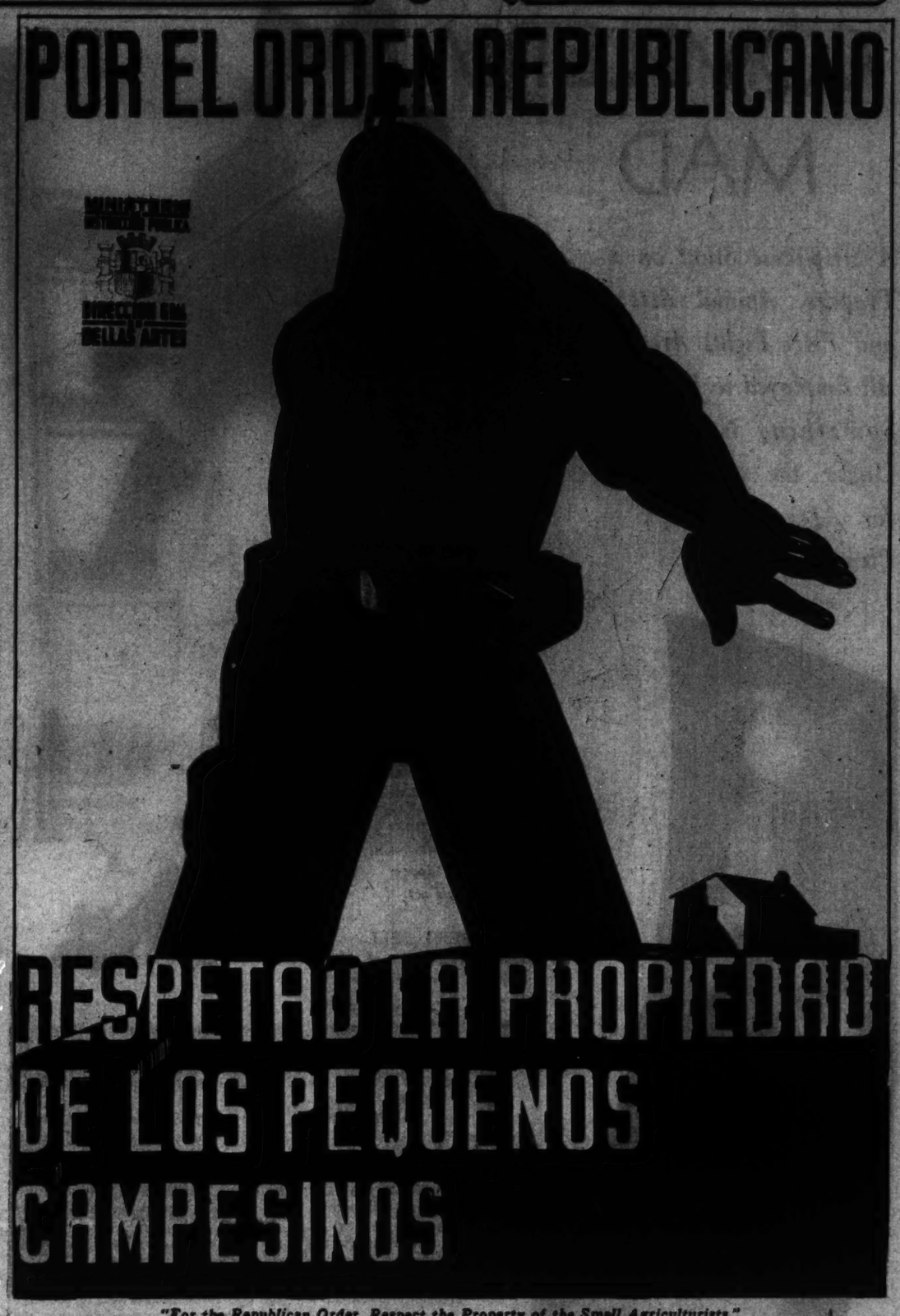
Lovely Fabric Remnants of 49c to 69c Grades . . . Yard. 29c
1 to 2 yard lengths of rayon and acetate fabrics. Plain colors and prints.

Basement Economy Balcony

Sunday
April 25, 1937—Supplement of the
ST. LOUIS POST-DISPATCH
Magazine



"Be on Guard Against Fascism."



"For the Republican Order, Respect the Property of the Small Agriculturists."

FIGHTERS *with* CRAYON *and* BRUSH *in* SPAIN'S CIVIL WAR



"The Crops of the Field are the Reward of Those Who Fight for Them."

Posters Used by the Loyalist Government to Bolster Morale and Impart Information.

NEW YORK.

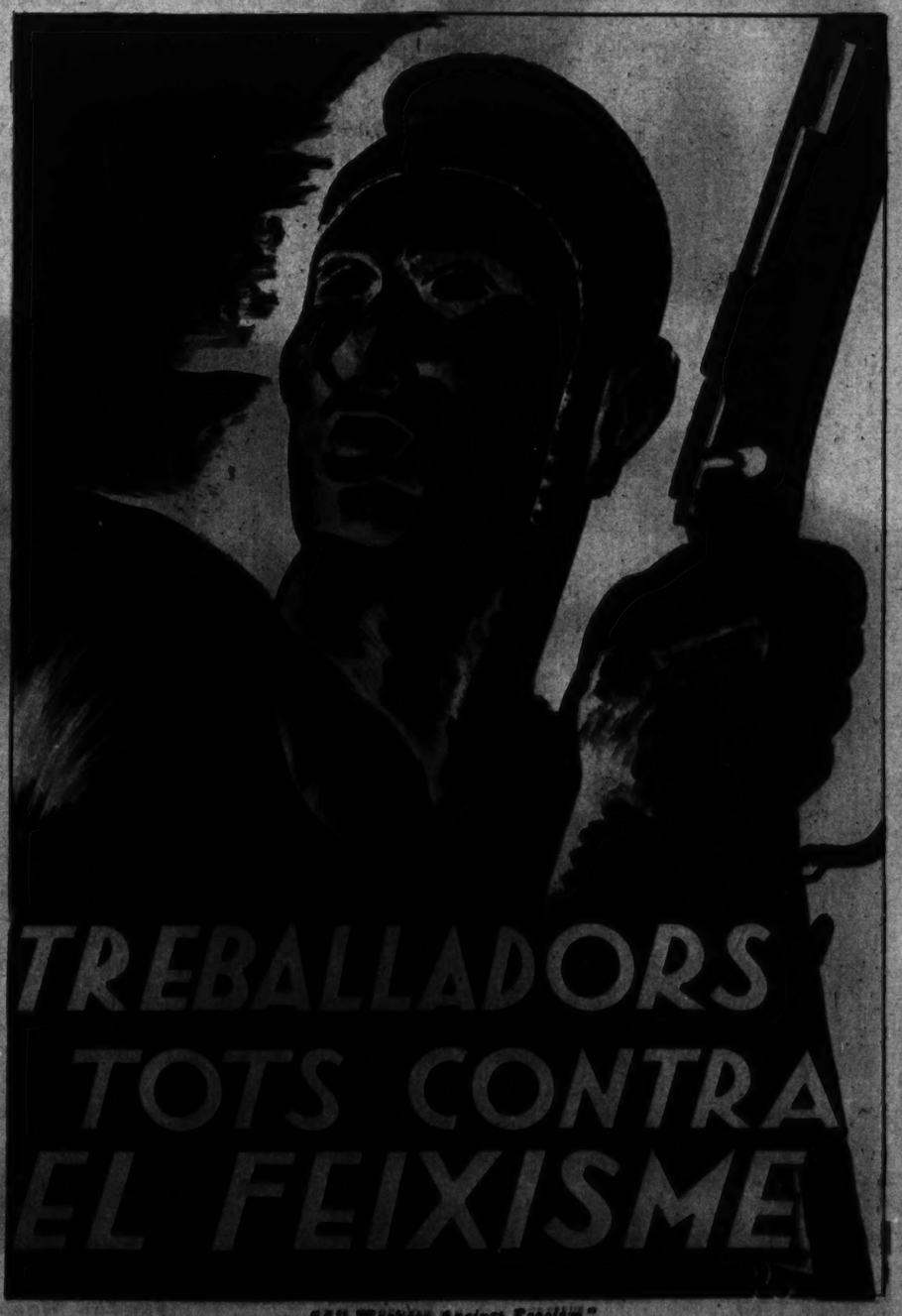
THE intimate role played by the creative artist in modern society is shown again by the extensive use of pictorial craftsmanship in the Spanish civil war. To rally the fighting spirit, to bolster both civilian and military morale, and to give instructions in health and defense, both sides in the conflict are laying down a veritable barrage of vividly colored and graphically drawn posters. The finest artistic talents of Spain have been enlisted for the purpose.

A collection of handbills and posters used by the loyalist side has just been received by the New York offices of the North American Committee to Aid Spanish Democracy. These broadsides, issued by the Alliance of Anti-Fascist Intellectuals in Madrid and by the Council of Defense in Barcelona, are being prepared for exhibition in major cities of this country.

Boldness and vigor, both in conception and execution, are the chief characteristics of the posters. The artists have simplified their subjects, have ruled out all extraneous detail, and have made admirable use of mass and color. Their figures are not pretty or idealized, but realistic. Entirely absent are the chorus-man doughboys and movie-star Red Cross nurses so frequently seen in American and British war posters of two decades ago. The influence of the modernist school in art is plain in every design.

The posters reproduced on this page represent some of the varied phases of the Government propaganda effort. At the upper left, a woman member of the militia is depicted with the legend, "Be on guard against Fascism." The letters "U. G. T." on her head-dress stand for Union General de Trabajadores, the General Workers' Union. A militiaman is shown at upper right, his hand outspread in protective ges-

(Continued on Page 11.)



"All Workers Against Fascism."

Manhattan's Night Clubs Go COMPLETLY MAD

A Strip-tease Stunt on a Trapeze, Animal Acts and Prize Fights Are All Employed to Find Something New Under the 'Sun' for After-Dark Pleasure Seekers.



Jacqueline Joyce of the fur act.



Alma Bray of flying trapeze strip-tease fame.



Paul Sydell and Spotty.

By ROBERT SELL.

A Special Correspondent of the Post-Dispatch Sunday Magazine

NEW YORK.

THE weirdest season in the history of the most famous night club belt in the world is drawing to a close with the impresarios of New York-after-dark busy counting the floods of gold that seemingly followed every new innovation. All the old entertainment standards were dumped in convenient alleys as the gay white way, giddy enough in its moments of repression, shattered the remaining restrictions of depression years.

Looking from the topmost platform of the 102-story Empire State Building the "dawn patrol" area stretches away to the north, a ribbon of yellow light extending along Fifty-second street and down Broadway like an inverted "L." Far to the south there is another pool of incandescence—the night clubs of Greenwich Village. These are the night life centers of the city since Harlem has come truckin' down to Broadway.

More money passes through the garish rooms of the two districts than in any similar concentration of resorts on the face of the globe. There are many places where a meal runs to $5—without liquor that is—and others where an evening's entertainment for two averages $25 and often plenty more.

To draw this kind of money from the still reluctant pockets of the night club habitue or curiosity seeker proprietors are trending more and more to the unusual in entertainment. The theory works out like the case of the spinster school teacher who got a terrific thrill out of her first glass of wine. Repeated doses accustomed her to wine and she started on cocktails. From there she progressed until she was sluicing her throat with raw alcohol.

It used to be enough to throw together a collection of orthodox singers and dancers, put them before a band and call the concoction a floor show. Some of the more elaborate places tossed in a line of chorus girls, but that was as far as anybody went. The patrons at first were enthusiastic—then apathetic. After all, quoth the jaded customers, one could hear singing just as good on the radio and Fred Astaire and Ginger Rogers could be seen dancing on the screen of a neighborhood theater for 35 cents.

The revenues began to dwindle and the night club operators—shrewd fellows capable of talking the fez off a Turkish rug merchant—made experimental changes. For instance the strip-tease. There was a good old standby. But strip-teasing had become so common every burlesque show had it. So Mario, who runs the peppermint-striped Club Mirador, gave the old undraping a new twist. He found an acrobatic little girl named Alma Bray and taught her to undress while swinging above the heads of his patrons—on a flying trapeze.

Alma created a sensation—to put it mildly. She hung by her feet or her hands, as the case might be, and coyly dropped her brassiere before the breathless onlookers. Of course Alma stopped at the irreducible minimum. There was a big cop who saw to that.

MISS BRAY did all right for a while—she's still doing it—but Mario read a book. It was Sacher-Masoch's "Venus in Furs" and it gave Mario an idea. He had read somewhere that there was a solitary strip-tease artiste in Canada. Mario made plans to import the Canadian stripper, drape her in $10,000 worth of furs and have her do a de luxe strip under the soft lights. He brought her here by plane, dressed her in silver fox and the audience gasped the night Jacqueline Joyce let slide a luxurious cape to reveal the superb chassis.

Other night club operators shuddered with envy. In Greenwich Village astute Jimmy Kelly loudly announced that the strip-tease was as dead as the Cambodian ape man and said he would replace it by an as yet unnamed stunt. Mary Barton, who came from below the Mason-Dixon line with a Southern exposure act, was the subject. She merely threw the entire strip-tease business into reverse, starting in the almost nude and ending up completely clothed. The customers yelled viva Jimmy.

But that wasn't the last word on strip-tease. The vivas reached the ears of the operators of El Toreador, a Spanish night club, and they cabled Havana for some undress artistes, pronto. Three darkly Latin young ladies arrived in due time and now the Spanish colony can gaze upon the unadorned flesh of three luscious young compatriots.

So much for strip tease. The Terrace Restaurant of the Hotel New Yorker took counsel and decided that undressing within its sacrosanct confines would never do. A few blocks away, while the directors pondered, the crowds were pouring into Madison Square Garden and a great light shone upon them. If boxing, they argued, could draw 18,000 to the Garden how potent must be its box office power.

The patrons of this swank nightery, prepared for almost anything, were startled to find a boxing ring covering part of the dance floor one night. Young amateurs from the A. A. U. trotted out in the pink of condition and put on some of the best fighting seen in town. Debutantes leaped to their feet with excited screams of "knock him out," "kill him" and other phrases appropriate to the weaker sex. After the boxing, dancing was resumed and the satisfied management hinted they would bring in a troupe of lady wrestlers later on.

Meanwhile, their roving eyes alighted on Nelson's Boxing Cats. This act had played at the Steel Pier in Atlantic City for a long time, but had never been used by night clubs. At the appointed hour the feline fisticuffs began and met the warm response only the new seems sure to evoke these days.

Then the throbbing rhythms of voodoo began pulsing through the night life centers. From darkest Haiti came a group of weird dancers. They called themselves the Yanego VooDoo dancers and their gyrations were like nothing New York had ever seen before. They have been at Le Mirage (the name of the restaurant, unfortunately not the check) for three months and apparently some never tire of their strange writhings.

The Harlem Uproar House took up the voodoo strain. It hired a sinuous Negro euphoniously named Congo Bongo and set him to doing a wild, often sensuous dance, mostly solo, but sometimes with a partner. Congo Bongo's dance isn't much to look at in the early show, but as the night fritters away toward morning his native blood gets the best of him and the dance floor fairly sizzles.

ANOTHER expensive night club, the Versailles, wavered between voodoo and animals and finally chose the later. The star of its show is a balancing dog named "Spotty." Using the fingers of his master, Paul Sydell, Spotty goes through a remarkable repertoire.

Restaurant Mayan—another fashionable rendezvous—stole a march on its competitors by retaining David Sturgis, an astrologer. Sturgis' strong forte is reading style suggestions from the stars and he is by way of becoming a society favorite.

The Hotel Piccadilly promptly hired Marka, the palmist. A student of Shinto priests Marka claims to be able to tell all by reading palms.

Strip tease on the flying trapeze . . . out of furs . . . in reverse . . . Canadian and Spanish . . . voodoo . . . boxing . . . occultism. . . .

Whither, may this perturbed correspondent ask, are we drifting?



Boxing cats.



Prizefighting at the terrace restaurant of the Hotel New Yorker.

The Row That Followed a College President's Refusal to Be Baptized Again

But While Dr. Henry Noble Sherwood Stands Pat, the Pastors Who Control the College Funds Are Withholding Much Needed Revenue.



Students of Georgetown College leaving the chapel.





Dr. Henry Noble Sherwood, President of Georgetown (Ky.) College

By F. A. BEHYMER

Of the Post-Dispatch Staff

GEORGETOWN, Kentucky.

THE students of Georgetown College, as they go about their work and play, are troubled. Funds which have been contributed to the college, and which are greatly needed, are withheld. Dr. Henry Noble Sherwood, the president, is under fire over a thing that the students call silly. It is charged that he has not been properly baptized. The charge is made by a group of "stiff-necked pastors," so designated by Carlisle McCandless of Owensboro, editor of The Georgetonian, college paper. They are making public spectacles of themselves, he says as "a quarrelling, haggling group of narrow-minded fanatics." In a "clarion call" to the Baptists of Kentucky he says "the time has come for the awakening of a consciousness of the wrong that is being done Georgetown. The time has come for militant action in its behalf. The students of Georgetown are ready. Are you fighting for us, or against us?"

The Baptist laymen of Kentucky have answered the call. They have organized the Lay Baptist Association of Kentucky to fight the "stiff-necked pastors" and make them surrender the withheld college funds and are reaffirming the sovereignty of individual Baptist churches which they declare has been usurped by the preacher-controlled General Association of Baptists in Kentucky and are asking the 400,000 Baptists of the State to stand with them in the fight.

The "stiff-necked pastors," led by the Rev. J. W. Porter of Lexington, are breathing defiance and standing by their guns, demanding that Dr. Sherwood get himself baptized in the Baptist way or get out. Dr. Sherwood says he has been baptized once and he is not going to be baptised again and he is not going to get out unless the board of trustees of the college, under pressure from the preachers, puts him out, which is not considered likely.

With the issues clearly drawn the battle of the Baptists rages on the Kentucky front, with Dr. Porter and his cohorts, veterans of many a bitter doctrinal campaign, battering at the gates of Georgetown College, defended by Dr. Sherwood and the students and laymen and some ministers who do not care to be classified with the "stiff-necks." Back of the front line attack on Dr. Sherwood is the greater conflict, gathering volume as the days pass, between the old and the new in Baptist theology, between the fundamentalism of the preachers and the liberalism of the laymen, which the preachers call modernism, shuddering as they speak the word.

When Georgetown College, founded in 1829, with a present year-by-year enrollment of about 500 co-educational students, needed a president in September, 1934, the trustees named Dr. Sherwood on the score of his educational and administrative record. He had been a member of the faculty of the University of Louisville and director of its summer school since 1927 and before that was State Superintendent of Education for Indiana. The question of his baptism as bearing upon his standing as a Baptist received consideration. A committee of five members of the college board was named to interview him. He gave them the history of his baptism. It was true that he had been baptised as a Campbellite, but he was an ordained Baptist minister and had served as pastor of two Baptist churches in Wisconsin, after which he returned to the Baptist Church in Franklin, Ind., later transferring to Louisville and being admitted to membership in the Highland Baptist Church there. The members of the committee were satisfied and so reported to the trustees, who elected him unanimously, except that there was one blank ballot. After he became president of the college he was accepted as a member of the Georgetown Baptist Church.

Preachers not members of the Board of Trustees, horrified at the idea of a college president who had had only alien baptism, began a campaign which presently broke into full cry. At the meeting of the General Association of Kentucky Baptists in November of that year it was one of the major matters considered.

THE association is composed of ministerial and lay "messengers," mostly ministerial from the individual Baptist churches but having no authority over them or over the educational and other denominational institutions. With Dr. Porter leading the onslaught, it was charged that Dr. Sherwood was not, properly speaking, a Baptist, since he had been baptised in the Campbellite Church. Resolutions were adopted calling upon the State Board of Missions to impound contributions from the churches for the college unless Dr. Sherwood was rebaptized or resigned.

On the question of baptism opponents of the action contended then and have contended since that under Baptist principles and usages only one body has to be satisfied and that is the church that elects a person to membership. Dr. Sherwood had been elected to membership in a Baptist church and it was held that there was no higher authority to question it. On the question of the funds which the Board of Missions proceeded to impound, at the instigation of the General Association, it was contended that the contributions had been designated for the college by the givers, and that when the State Board of Missions withheld these funds it was guilty, as now declared by the Laymen's Association, of "a plain breach of trust, indefensible either in law or morals."

Under the attack Dr. Sherwood, enjoying the confidence and support of the trustees, kept tranquil, but the impounding of the contributions was a severe blow, as the college was passing through a period of financial difficulty. There were times when, for want of the withheld funds, the members of the faculty could not be paid. Efforts to have the money released were without success. It was too bad that the teachers could not be paid but that was not as bad as having a man at the head of the college who had not been properly baptised. He could get the money if he would have himself rebaptised or resign, but he refused to do either and the trustees and faculty members and students supported him in his refusal.

Dr. Sherwood's administration, in addition to the financial strain to which it was subjected by the withholding of the contributions, was beset by the constant disapproval of those who thought that he needed more baptism. Finding that they were making little progress in that, they were on the alert to find other causes of complaint. Teachers felt their academic freedom threatened.



Dr. J. W. Porter of Lexington, leader of the opposition to Georgetown College.

It was a situation that was widely recognised as inimical to the college. Even in the General Association that was recognised. Dr. Porter and his followers, finding themselves making no progress toward the unseating of Dr. Sherwood, brought about the appointment of a committee, composed of members of the association and members of the Kentucky Baptist Education Society and the Baptist Education Society of Kentucky, which have direct relations with the college, to try to settle the controversy.

The committee, reporting to the Board of Trustees, recommended the agreeable dissolution of the Kentucky Baptist Education Society and simplification of the procedure of electing trustees, and urging the trustees to make known "whether they propose to conduct the institution as independent of the wishes and support of the General Association of Baptists in Kentucky, or whether it shall represent the doctrines and policy of Kentucky Baptists as expressed by the General Association of Baptists in Kentucky."



Historic Giddings Hall which dominates the campus.

No decision on the report was reached by the Board of Trustees prior to the ensuing meeting of the General Association. The Executive Committee of the Board of Trustees reported to the General Association the progress that had been made and proceeded: "We feel that Kentucky Baptists will rejoice in the many favorable conditions of the college at the present time, and take this opportunity to report them to you."

The leaders of the opposition did not care to rejoice over the many favorable conditions of the college, and the reading of the report was stopped by an objection at that point, but the full report was later printed and circulated. The favorable conditions related to improving the financial situation, the religious activities that were being promoted, a gain of 35 per cent in enrollment, new departments in instruction and establishment of a health service.

Continued harassment by the leaders of the General Association through last year provoked the editorial call in the Georgetonian last November for Kentucky Baptists to rally to the defense of the college.

The first response to the call came the following week, when resolutions were adopted by all the leading organizations of Georgetown—the Chamber of Commerce, the Women's Association, the Woman's Club, the Rotary Club, the Parent-Teacher Association, the American Legion and others—indorsing Dr. Sherwood and urging his retention as president. These were published in the Georgetown News under the caption: "Georgetown Wants and Needs Sherwood."

THE next thing that happened was an uprising of Baptist laymen which culminated from the organization, simultaneously with the Georgetown agitation, of the Committee of Kentucky Baptist Laymen, formed to defend Georgetown College and its president from attacks made within the Baptist denomination, with M. B. McChesney of Frankfort as chairman, and Thomas C. Fisher of Louisville as secretary. The committee, at a meeting in Louisville, issued a call for a meeting at the Kentucky Hotel in Louisville on December 28; "to take steps to protect and preserve Georgetown College and to recover money unwarrantedly withheld which has been given and designated for the college."

The meeting was held, attended by more than 100 of the leading Baptist laymen of the state, and the committee was expanded into the Association of Lay Baptists of Kentucky, with a membership to consist of men and women members of Baptist churches of the state "who are not on the payroll of any church, association, board or other ancillary body of the denomination." Lee Kirkpatrick of Paris was elected president and Farris Sampson of Louisville, secretary.

Mr. McChesney, who presided at the meeting, reported that a petition for the release of the impounded funds, sent to the General Association, had been ignored at its November meeting, and outlined the situation, which he said involved the question whether the General Association should be permitted to set itself up as an ecclesiastical hierarchy and undertake to dictate to boards and other organizations over which it has no control.

Unless the impounded funds are released, he said, Baptists throughout the state should be asked to send their contributions direct to the college. "If all remedies fail," he said, "as a last resort a court of equity might be asked to release the impounded funds."

He hoped the Board of Trustees of the college would stand firm and not be stampeded at the behest of a group "whose conduct indicates that they are more interested in hair-splitting doctrinal questions than they are in Christian education."

IN THE articles of association the objects and purposes of the organization are stated to be "to promote and maintain the wholesomeness of the Christian spirit in the Baptist denomination in Kentucky; to hearten, encourage and evoke the highest available spiritual and moral leadership in the denomination; to protect, preserve in peace and perpetuate Georgetown College as a Baptist educational institution; to promote and guard Christian education in general; and constantly and courageously to assert the primacy of moral and spiritual consideration in all our organized Baptist councils."

The administration of President Sherwood was indorsed and the motives and methods of his opponents were impugned in a resolution calling upon all Kentucky Baptists "to rise to a higher moral and spiritual level in all their living and in all their thinking; to rededicate themselves to high service in the loving spirit of Christ and to reject unworthy counsel or leadership; to think constructively and in terms of peace instead of divisiveness; and to demand a high and unquestionable moral and spiritual quality in all our leadership and in all our organization work."

The next battle in the war will be when the Board of Trustees meets in June to decide whether Dr. Sherwood shall be reappointed. The laymen will memorialize the Baptists of the State and expect to bring to bear upon the trustees the influence of the liberal element of the churches who do not want the president removed. Dr. Porter says it is not expected that Dr. Sherwood will have himself baptized again, because that would be interpreted as prompted only by his desire to hold the presidency. The alternative upon which his opponent will press in his removal.

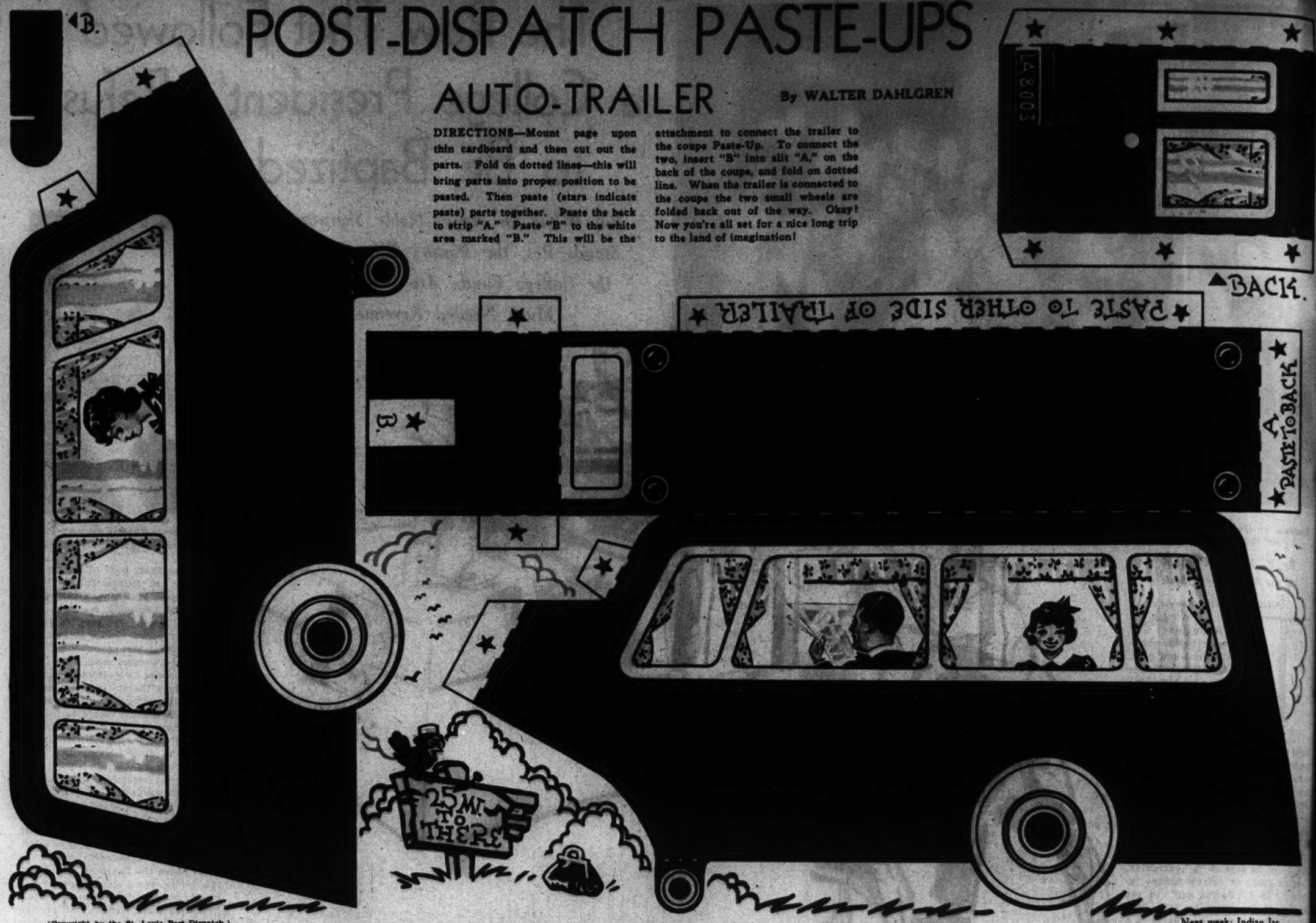
Dr. Sherwood, sitting tight, does not take to heart his personal fortunes involved in the fight, but he is troubled over the strife between the old and the new in theology and education. "Here we are," he says, "in the great struggle of on-going civilization, trying to lead our students in the search for truth and the attainment of fine manhood and womanhood, and we have to beat down the resistance of a reactionary group of church politicians who are heedless of the humanities, assert their opinions as final and authoritative, and are bound to rule or ruin." With a tired sigh he said: "They say I am a gentleman and a scholar and an administrator, but not a Baptist!"

POST-DISPATCH PASTE-UPS

AUTO-TRAILER

By WALTER DAHLGREN

DIRECTIONS—Mount page upon thin cardboard and then cut out the parts. Fold on dotted lines—this will bring parts into proper position to be pasted. Then paste (stars indicate paste) parts together. Paste the back to strip "A." Paste "B" to the white area marked "B." This will be the attachment to connect the trailer to the coupe Paste-Up. To connect the two, insert "B" into slit "A," on the back of the coupe, and fold on dotted line. When the trailer is connected to the coupe the two small wheels are folded back out of the way. Okay! Now you're all set for a nice long trip to the land of imagination!



(Copyright by the St. Louis Post-Dispatch.)

Next week: Indian Jar.

HICKORY HOLLOW FOLKS

And the Things They Do

By WALTER QUERMANN

THE GOOD KING'S DECISION

THE CHARACTERS

KING NEPTUNE—*The ruler of the seas.*
HIPPERTY HOP—*A frog who is homesick for Hickory Hollow.*
WILLIE WEB-FOOT—*A duck who is also homesick.*
COMMODORE SHELL-BACK—*A turtle, one of Neptune's coast guards.*
WIGGLE WAGGLE—*A big fish, one of Neptune's subjects.*

King Neptune is puzzled. Here, before him, stand two strange creatures from Hickory Hollow who have abused his hospitality. Some time ago they were found on the beach by Commodore Shell-Back and changed into fish from breathers and brought to him. And Neptune, learning that they were from a strange inland country, thought that he would be doing a great favor by giving them the run of his court. He even went so far to do them the added favor of changing their legs into fish tails, so they would be able to move about more easily. Then suddenly the strangers ran away. The good King could never understand this, nor could he understand why they joined the wild sailor crew in Davy Jones' Locker, or why they turned Tempest loose—Tempest, the monster who caused the storms on the oceans. But now he has them once more before him. And we see Hipperty and Willie trying to explain as

THE PLAY BEGINS

HIPPERTY HOP—We didn't want our legs changed into fish tails. I had a fish tail when I was a tadpole, and I like having legs much better.

WILLIE WEB-FOOT—That's why we ran away. And then Davy Jones caught us and made us join his crew.

HIPPERTY HOP—And when we saw you put Tempest in that cave, we thought you were making him get out of your ocean. We thought if we used the same door we could get back to Hickory Hollow.

KING NEPTUNE—Hm-m-m. So you wanted to go home? I see it all now. Well, Commodore Shell-Back is standing guard over Tempest now. *(Then he calls for Wiggle Waggle and a large fish swims up to Neptune. Neptune whispers to the fish and the fish swims over to Hipperty and Willie.)*

WILLIE WAGGLE—My King has decided to send you home. Get on my back. I will take you up to the beach. *(And Hipperty and Willie thank the kind King. And getting on the big fish's back they joyfully start for dear old Hickory*

CURTAIN

(Copyright by the St. Louis Post-Dispatch.)

Next week: A Very Strange Seed.

Movie Biographs

BINNIE BARNES

Countess Elizabeth Bartoffski in 'SUTTER'S GOLD'

Donna Lyons in '3 SMART GIRLS'

London, May 12, 1908.

Educated in London and Paris. Became a ballroom dancer and later toured the world in vaudeville. Was engaged for Charlot's Review and made a strong impression. Her debut on the London dramatic stage was in the "Silver Tassie" with Charles Laughton. Later she played in the film "The Wives of Henry VIII," which drew her to the attention of Hollywood. She is now a naturalized American citizen. Among her most recent films are "Diamond Jim," "Last of the Mohicans," "Rendezvous," and "Three Smart Girls."

Henrietta Fairfax in 'BREEZING HOME'

(Copyright by the St. Louis Post-Dispatch.)

Next week: Joel McCrea.

SKETCHES FROM LIFE

High Lights on Unusual Personalities

JEFF DAVIS
MILDRED HALL

KING of the HOBOES



THE hoboes' convention, concluded here last week, roused enough curiosity to give citizens a chance to reach their own conclusions. Presumably St. Louis knows what distinguishes 'boes from such less ...ited gentlemen of the road as vags, ...mps and loafs; fuzzy tails, ring ...s and gandy dancers; bindlestiffs, ...ns and boolies. If not, the distinc... is this: Hoboes are willing to ...rk; the others won't or can't. They ...fer from sedentary citizens ("home ...rds," they call them) by having a ...ater capacity to get bored and a ...ner capacity to sit still. But they ...ll work, and many of them have a ...aft; most have several.

But it simply isn't possible to understand about hoboes without forming a clearer picture of Jeff Davis than he's ever found time to form about himself. Davis was just "coronated" Jeff I, King (for life) of the Hoboes of the World. He claims 1,145,000 subjects in the United States, England, Canada and Germany. Considering His Majesty's bookkeeping methods it would be too much to expect this census to be accurate, but there are probably enough subjects in his four principalities to outnumber the populations claimed by Zog of Albania, Jikme of Bhutan or Ghazi of Iraq. Liechtenstein, Luxembourg and Monaco together never had even a third as many subjects as Jeff lists. So even if his census is hopelessly muddled, his claims aren't a great deal sillier than those of a good many bona fide royalties.

Jeff will be 56 in August and has been King (though not for life) for about 25 years. When his nondescript gray cap is pulled down over his bald pate and only the hairs of his sideburns reveal how gray he's getting, he looks considerably younger. His face has an air of mixed skepticism, benevolence and sharpness that is hard to analyze. His narrowed, fast blinking eyes crinkle merrily at the corners. His thin lips and sharp chin have a Cockney look to them, but a rich patter of pungent 100 per cent American pours through them continually. His talk is a medley of every American patois—a high pitched stacatto that is indescribably picturesque. "Pitcher-istew," Jeff would say. He's a short man. His clothes are baggy and overstuffed with cards and papers. In his tie he wears a stickpin—a gold pick and shovel set with a small white diamond. He says he found the gold while prospecting in Alaska and bought the diamond in the market at Kimberley. Jeff has been around.

His father was Joseph E. Davis, a tipsy reporter who once worked on a St. Louis morning paper. He died last month, aged 90. His mother, Maria, still lives at Cincinnati. They were divorced years ago and Jeff ran away at the age of 10, after three years of schooling. But he still considers his birthplace, Cincinnati, his home port. In 1900 he married there a girl he met beside a fountain in Washington Park and they have a couple of rooms ($9 a month) in the Camp Washington industrial district, which Mrs. Davis occupies pretty regularly, Jeff on occasion. They have two children in their thirties and two grandchildren.

Jeff has a hard time explaining why he has always been a hobo. Presumably the habit grew on him, evolving from a mixed up boyhood, and an oversized heart. He began life on his own as a newsboy in the Bowery and sacrificed this opportunity to become a water boy in Buffalo Bill's Wild West Show. He says he was 13 when he accompanied the show to England for the Diamond Jubilee, but must have lost track of his years there, for the jubilee was in '97, the year Jeff was 16. He jumped the show in London, became the protege and valet of a wealthy tea merchant named Wilkinson and traveled with him to France, Spain and Australia. Jeff doesn't remember Wilkinson's first name, although that worthy man paid his passage from Melbourne to San Francisco when Jeff got homesick.

Only one thing about Jeff is dead certain. He is one of the most talented press agents of his age. Names and place names jump out of him with the jerky inconsequence of quotations from a ticker. But that he isn't a fake is attested by bushels of letters from distinguished men and volumes of newspaper clippings, all looking as though they'd been preserved on the pavement of a transcontinental highway or in the interior of a potato peeler.



He began his, so to speak, consecutive career, as a Socialist book seller in Chicago. Always, apparently, he regarded himself as a hobo. He was early drawn to the cause of James Eads How, the "millionaire hobo." Or, if one prefers to accept Jeff's word, he told How, a member of a prominent St. Louis family, what the word hobo really means. It's a hard story to dig out, but one thing is certain. Jeff isn't a Socialist now. He inveighs against "radicalism" of any kind, says he wants nothing more than the rights of liberty guaranteed by the Constitution.

It was on this issue that Jeff parted company with How at the national hobo convention at New Orleans in 1913. How wanted the hoboes to become Socialists and Jeff got him thrown out of the convention for it. Jeff has been King ever since, the regal title presumably being a spit in the teeth of all radicals, and a typical hyperbole.

Whatever Jeff's philosophy boils down to, it is inevitably outside the pale of Socialism, or any other accepted political dogma. Socialism is too logical for Jeff or any hobo, and that's the gist of it. Hoboes aren't crusaders in the ordinary sense. They don't want any enemies. It would be hard to imagine a more inconsistent mortal than Jeff is. Therein lies his essentially human charm.

During the war Jeff was about the most successful salesman for Liberty Bonds the Government had. The King of the Hoboes consorted in those days with such people as Judge Elbert Gary, Mrs. W. K. Vanderbilt Jr. and Mrs. Oliver Harriman. He had stumped the country for President Wilson on the "He kept us out of the war" issue, and afterwards he proceeded to sell a cool $9,000,000 worth of Liberty Bonds.

"I'd hardly of believed it me-self," Jeff says, talking with the high pitched accents of a pneumatic drill. "Gee, it was like Aladdin rubbin' his lamp, on'y I beat him in the first round, see. I soitenny mixed with the high nobby-nobs. I tell ya. But I didn't forget me own bunch. Dat's what I done it fer. Fer me own 'boes. When I was workin' fer da Governmment all the big plutes played ball with me. See. Why, I bet I've done a billion smackers worth of business for the Government." And if the figure is a little too high, Jeff does have letters to prove that the substance of what he says is true.

In those days Jeff wrote columns of autobiography for the New York papers, telling of his life among the rich. Unquestionably his best story is the one describing how he suddenly became envious of his associates in the Liberty Bond campaigns and decided to try out the life they enjoyed by hocking his stickpin and renting an apartment on Riverside drive. "Even de pups in da leevators laughed at me," he says.

After the Liberty Bond drives were over and the Armistice signed Jeff says he was deserted by the plutes. He couldn't even get a place to see the homecoming parade from.

AFTER the war Jeff decided to cash in on his triumphs by going into vaudeville. He was taken on as a monologuist at Hammerstein's Theater and afterwards got an engagement on Keith's circuit. For a time he was making $350 a week and between 1915 and 1919 there was a year when he made six or seven thousand smackers, just walking out on the stage and talking the patter which is second nature to him. But when he sided with the chorus girls in their attempt to form a union, his own manager fired him.

Making a good salary, says Jeff, is not in any way contradictory to the principles of a hobo. Many of the 'boes have made good. The Hoboes of America (incorporated 1908, registered United States Patent Office) try to make it easier for square pegs to find the holes for which the Lord intended them — without rubbing off their edges. If there isn't a hole for every man, the hoboes still have a place for him. Hence, any man or woman who has ever been sick or hungry in a strange town is eligible for membership. There are several thousand girl hoboes, and Jeff will vouch for the morals of every one of them. As for the men, Jeff's letterhead is cluttered with distinguished names, some of them, like Harry Hopkins, Charles Chaplin and Warden "E." Lawes, simply friends of Jeff's who were flattered to be accepted as honorary members; others genuine ex-hoboes. An example of the latter is Harry Latz of New York. Jeff once gave Latz his last dollar when Latz was sick in a hobo jungle in some God-forgotten town. The next time Jeff saw him, Latz was proprietor of a chain of big hotels and put the King up in a royal suite that ordinarily costs several hundred a week. But Latz's case isn't quite typical, for his emergence from the kingdom occurred when he inherited $4,000,000 and decided it was time to settle down.



Jeff Davis.

The Hoboes of America are decidedly "choosy" about their membership. One-Eye Connolly, "General" Jacob Coxey and George Arliss are Sir Knights of the Road, in fact Arliss is a Supreme Knight. But Mayor William McNair of Pittsburgh was kicked out last year because he was "actin' too much like a fool, see. You know, da May'r uh Pittsboigh." The standards are utterly democratic. Members of Parliament, prize fighters and actors find their names scrawled on the union's dirty rolls beside the humblest vagabonds.

BUT the standards of conduct are high — probably considerably higher in practice than the ethical standards of any respectable professional association. The hoboes are utterly contemptuous of tramps and bums, hate uncleanliness and despise moral dishonesty. They are generous to a degree, however, and no sick or aged bum goes hungry while they have a few cents in their pockets to buy him a meal.

Jeff has an inexhaustible store of examples to prove this. He tells of a Negro member of his organization. This poor fellow was lynched trying to shield a white stranger who had killed a man in self-defense. Frequently the hoboes have saved their fellows from conviction on criminal charges, when their own lawyers—and they "retain" 39 of them—said it would be impossible.

Jeff is also proud of the amount of legislation that has been passed recently, years after it was suggested by the hoboes. The principles of the Federal Home Loans, the maximum hours provision of N R A, the work relief scheme, the Civilian Conservation Camps, the practice of leniency to first offenders, the substitution of training schools for reformatories and the building of United States highways, were suggested by the hoboes at their annual conventions before the war, Jeff says. Whether or not the hoboes had anything to do with it, this much is true: The plans were all called "visionary" and "Utopian" when they were issued. They have all been enacted since.

Last year they boycotted California wines and threatened to bring suit against the Sheriff of Los Angeles when transients were stopped at the State border. Now they are trying to get the Supreme Court to declare vagrancy laws unconstiutional. "Dey declare ever't'ing else unconstiutional, see," Jeff says. "Now why can't dey read dis Constitution, see. Here I'll show you. The Fourteen Amendment, see what it says, here." And he quotes it. "Now we don't care if they put in 15 members or on'y have six. But these here vag laws ain't constitutional and we want 'em to say so. See."

Jeff gets thoroughly worked up on

(*Continued on Page 11.*)

LADY TATTOOIST



NEW YORK.

MILDRED HALL had been doing delicate pieces of embroidery since childhood, about 15 years ago, when Tommy Lee, expert tattooist, noticed her skill and told her she ought to make a first-class tattoo artist. That was six years ago. Now she is the only woman tattoo artist in this city and she is making a fair living at it.

Lee, who made her his partner, injured his hand soon after they opened their place of business back of a Bowery barber shop. As a result of the injury, he works on the sidewalk as a "prospect puller-in" while Miss Hall does the needling.

A sign in her window proclaims her as the only woman plying the ink and needle trade on the Bowery. That means, she asserts, that she is the only one in the city, the industry being confined practically to this one famous old street near the water front. Although Miss Hall is a veritable perambulating gallery of pictures, she is modest about admitting that it would be quite easy for her to join a circus in the role of "tattooed lady." Nevertheless, Miss Hall can appear in a high-necked, long-sleeved dress and not a bit of inked skin is in view.

Her skin was unmarked until she went into the business. Now she carries on her epidermis most of the designs and figures that are in the display of samples on the wall. The average size of "a piece of art" is two by three inches. It will be done in three colors, practically painlessly, for 75 cents. The price, of course, varies according to size, intricacy of design and number of colors. "Blanket designs," such as entwined flags of all nations, full-rigged ships, and writhing dragons more fearful than Fafnir, may cost as much as $100.



Mildred Hall.

The equipment for applying either anchor or battleship is just the same. It consists of pots of black, white, green, yellow, red, blue and purple inks, a jar of vaseline, bottles of antiseptic, sterile cloths, two electric needles. The first is the outline needle, which has a single sharp point and penetrates to the depth of two layers of skin. The other needle, the shader, has a brush-like end which fills in the outline of the design. The skill of the operator, interpreted as having a light hand, lies in the speed with which the work is done with minimum flow of blood.

When the customer choose a pattern from those on display, Miss Hall gets out its corresponding celluloid stencil. She goes over the stencil lightly with a black chalk and then applies it to the spot to be adorned. The body now has the chalk outline of the design. This she then goes over with her two needles dipped in the proper inks, and in about 10 minutes a small design is finished. It dries almost instantly.

"Pain? No, it doesn't hurt much," says Miss Hall. "Each prick feels like a fly bite and after the first few jabs the skin gets used to it and you don't feel it at all. And there is no danger because I always sterilize the places where the blood flows. Even the inks are safe because they are not poisonous as they are made from vegetable matter."

All kinds of people come in to be tattooed—not just sailors and soldiers. The white collar class waits in line for their turn, along with truck drivers and longshoremen. Women usually go in for beauty spots and permanent eyebrows. Some lovesick lassies, sure of the lasting quality of their affections, order a heart design with the name or the initials of the loved one in the middle. They usually ask to have these placed on hip, or thigh. One girl even wanted her sweetheart's picture on her shoulder. Miss Hall's skill in drawing helped considerably with this order for she first had to chalk the likeness on the shoulder before tattooing it.

"A heart design is almost everybody's choice the first time they have any work done," she points out. "After that they go in for fancier pieces. When I see an Italian boy come in, I'm practically certain he'll want a religious design with crosses and angels or something with the word 'mother' in it. Sailors almost always pick something connected with the sea like a ship, an anchor or a sailor girl. And soldiers want horses or guns."

SHE is never surprised, though, at any request. Recently a man came in with three other men and announced they were his two witnesses and a notary public. They were to insure that his will was put on his chest in a legal manner. Miss Hall inscribed the document across his chest. The testator and his witnesses affixed their signatures in pencil. Then each in turn laid his right hand on the hilt of the needle and was sworn by the notary as Miss Hall traced over the penciling. All quite legal, as the lawyer said, when he came in to have an Indian chief tattooed on his forearm.

There are quite a few interesting quirks about the trade. For instance, women are easier to tattoo than men, Miss Hall explains, because they have thinner skin that punctures more easily. Another little known fact about the needle game is that some skins won't "take" certain colors. This means that the ink, instead of staining the skin, is absorbed into the system. Black is the best color to use because it "takes" quicker and lasts longer. The best places to tattoo are the arms, legs and back. The chest, knees, and other less fleshy parts of the body where the bones are near the surface lack the reserve cushion of fat to absorb the pain.



How Pretty Mme. Pelissier Charmed Her Husband Out of Jail



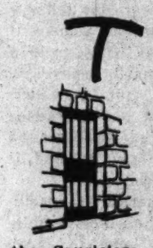
Mme. Christiane Pelissier.



She Started by Renting a De Luxe Cell as a Rendezvous and Finally Got the Warden's Keys.

By a Special Correspondent of the Post-Dispatch Sunday Magazine

PARIS, France.



THE theme song of this little comedy might have been Richard Lovelace's ditty about stone walls nor iron bars. The prison they failed to make for Charles Pelissier is that little jail called the Souriciere (mouse trap) which sits beside the Palais de Justice and is used for the detention of prisoners during the period of their trial. Lovelace's lines reading:

> If I have freedom in my love,
> And in my soul am free,
> Angels alone, that soar above,
> Enjoy such liberty—

apply perfectly to Charles Pelissier, for whom the stone walls of La Souriciere and the jail's antique iron bars did not a prison make. In fact, the more one thinks about it, the more one is inclined to think that Pelissier's story, which has run in the news columns of all the Paris papers for several weeks past, is about the best available free translation into French of Richard Lovelace's "To Althea."

Charles Pelissier, also known as "Alexandre II" in memory of the late Alexandre Stavisky, was a rising young stock broker, a handsome chap with a becoming mustache and accommodating morals. He became a mysterious figure on the Bourse owing to his consistent losses and the gaiety with which he bore them. The accounts Pelissier handled had an uncanny way of turning sour. The slightest action on the market was enough to wipe out his clients, and they were so invariably unlucky that it was a little hard for them to understand how their broker managed not only to keep up his spirits, but also an expensive establishment and a very costly social life. The fact that 1935, the year this became most generally apparent, was a poor year on the Bourse didn't quite serve to kill off the suspicions that Pelissier had earned. His activities were investigated. The investigators satisfied themselves that Pelissier was swindling his customers. And on June 3, 1935, the young broker was taken into custody. He was formally charged with embezzlement and fraudulent speculation and locked up in the Santee jail.

The date wasn't a conspicuous landmark in the history of the Bourse, where such incidents, if not exactly frequent, are at least not by any means unprecedented. But June 3 happened to be a very important day in the life of Charles Pelissier. For it was the day after his marriage to Mlle. Christiane Marat. His bride was a very pretty girl, just 24. He had met her in the course of business, for she had previously been employed by a fellow broker. Christiane, the daughter of a respectable small merchant, was as spicy a wit as she was pretty. She looked as if she knew her way around, but her husband knew how much of a blow to her his arrest must be. He was pretty well miffed himself. A promising career chopped off, unjustly, it seemed to him, just when things were looking up. . . . A pretty blonde bride shocked and heartbroken the day after her wedding. . . .

Charles Pelissier was thoroughly upset. He flung himself down on the unsympathetic cot of his cell, looking as if all the martyrs in the calendar of saints couldn't equal his torment. For some minutes he didn't even notice that the cell had another occupant. But after he had taken time to savor the bitterness of his lot, staring bleakly at the floor and biting his lip, his dreary reverie was suddenly broken by a slap on the shoulder and a merry hello. He looked up and saw his cellmate, a young man named Sandilaer.

"Hello," Pelissier answered savagely. A less amiable conversationalist would have been rebuffed by his tone. Not Sandilaer. The young man was delighted to find someone to talk to. His short term for being caught passing rubber checks was nearly up. He was hungry for company and he didn't propose to allow his cellmate to spoil his own good disposition.

Jail isn't so bad, Sandilaer began argumentatively. You don't have anything to worry about. You get a good rest. And if you've got a little money saved up outside, it'll buy you anything you want in the way of cheer.

"Now, here's a tip," the cheerful forger said, after listening to Pelissier's tragic autobiography. "If you'd like to see your woman once in a while, just tell her to talk to Vallet, the warden at La Souriciere. Tell her to ask about cell No. 10."

PELISSIER was interested. "You think he'd fix things up for me?" he asked, seeing a ray of hope for the first time that day.

"Sure," said Sandilaer. "Why I've been seeing my girl friend once a week ever since my trial started. He grinned. "You've no idea how it cheers you up." Pelissier felt a little more cheerful already.

"I'll do it," he murmured. And Sandilaer grinned.

So when Mme. Pelissier came tearfully to the grille of the visitor's room the next afternoon, her husband whispered the tip to her and they both went away feeling better when the guard shouted "Time's up." Christiane went to call on the warden of La Souriciere the next day.

Now Lionel Vallet isn't the sort of jailer who's likely to be terrified by a wooden pistol, but as Mme. Pelissier's conversation with him proved, there are other ways of touching the heart of a Parisian jailer—this one at any rate. A beautiful young woman wearing an expensive fur looks more menacing than a blue steel pistol to a man of 44 who, like Lionel Vallet, has three war scars and wears the ribbons of the Orient Medal, the Croix de Guerre and the Medaille Militaire in his button hole. Vallet had only had the job of warden since the previous summer and wasn't hardened to all its rigors.

So when Mme. Pelissier shyly explained her errand Vallet, who had no difficulty understanding the situation, tried to put her at her ease as quickly as possible. Cell No. 10 is a luxury much in demand, he said. The rent is 1000 francs ($44.60) for a night and 500 francs a night if reserved for several nights. Mme. Pelissier promptly snapped open her handbag and arranged to take the room as frequently as possible during the time of her husband's trial. Oh, it isn't necessary to wait for the trial, Vallet explained.



Courtroom scene during the trial of Vallet and Mme. Pelissier. Vallet is shown standing.



Lionel Vallet, the Warden of the "Mouse Trap."

All that is necessary is a transfer order signed by the warden at La Souriciere which was himself. He'd be glad to accomodate M. Pelissier the following week—if Madame wishes.

So about a week after his arrest, Charles Pelissier was driven to the little jail beside the Palais de Justice in a patrol wagon and promptly deposited in cell No. 10 by the warden himself. The cell was simply furnished, an overstuffed sofa, a couple of straight chairs and a table. But on the table was laid a simple supper, far more tatsy than the ordinary fare served up in Paris jails, and a bottle of vin ordinaire. When one considers the prices charged for such luxuries in certain American jails—Welfare Island during the Tammany Hall regime in New York, for instance—one can see that Warden Vallet was a very reasonable man. Thoughtful and charitable, too, in the best French tradition.

From that time on, the Pelissiers had regular fortnightly reunions in cell No. 10 at La Souriciere and the broker got over his desperate bad humor. But Mme. Pelissier wasn't entirely satisfied with the arrangement. She had noticed the first night that the iron door of cell No. 10 was never locked after she came in. It was left open for her to make her departure before morning, so that there would be no embarrassment for Madame when the jailer came to bring Pelissier his breakfast. Subsequently she noticed also that an old-fashioned iron postern that opened off the aisle through which she reached the cell was the only barrier between the rendezvous cell and the street. It was apparently little used and always unguarded. So one evening Christiane took a couple of keys with her, first covering them with a heavy coat of wax, and on her way out stopped at the postern and made a careful wax impression of the lock. She took the impression to her cousin, Marcel Guichard, the next day.

Now Guichard, a humble little clerk who wore spectacles and ordinarily wouldn't have considered participating in a jail break in a hundred years, was an old admirer of his pretty cousin. He had loved her, at a safe distance, ever since childhood. No favor she could ask was too much for him. He happily accepted the key, and agreed to have a copy made that day. Meanwhile Christiane went to the Santee jail and discussed with her husband final plans for his escape.



Charles Pelissier.

During their subsequent rendezvous she smuggled to him sums totaling about $1000, which she directed him to sew into his underwear. She also brought him time tables for all trains leaving Paris for the border and finally, the last of their series of meetings at La Souriciere, she handed him a false passport and a key.

That meeting took place on the afternoon of October 2, 1935, and was the sixth they had enjoyed since Pelissier's incarceration. When Mme. Pelissier came to the jail she carried a tightly wrapped parcel containing a gray business suit. She and her husband had lunch, enjoyed a last embrace, and then Pelissier put on the suit, took the key and the money, and slipped out the door, leaving his wife behind. He found the postern gate without difficulty. But at this point the plan almost fell through. The key wouldn't turn in the rusty old lock. He returned to the cell in dismay.

BUT Christiane wasn't licked yet. She handed her husband a knife from the supper table, and together they forced the lock. The gate swung open. And just as Charles was about to slip through, Vallet appeared behind him. The jailer was too late. Pelissier slammed the heavy gate in his face and disappeared in the midday crowd outside. Vallet was frantic. He rushed after his prisoner, found it impossible to spot him in the crowd, and came back. Mme. Pelissier was still waiting there.

In all the annals of jail breaks there is probably no accomplice more persevering and talented than little Mme. Pelissier. She realized at once that Vallet was on the spot. If he called the police, he would have more explaining to do than she. So she did her best to persuade him that her husband wasn't really trying to escape. Charles wouldn't do a dirty trick of that sort, she protested. He just went out for a breath of free air. And he needed some money so he had slipped around the corner to the bank, the Credit Lyonnaise. That was all. Why he'd be back in 10 minutes, she said in the most persuasive tone she could muster; at most, in an hour or so. Vallet, poor soul, believed her. There didn't seem to be anything else he could do. If Mme. Pelissier was lying, there wasn't any point in going around to the Credit Lyonnaise to check up.

But Vallet was disconsolate. He muttered an oath and locked Mme. Pelissier up in the cell her husband had just deserted. This time he didn't neglect to lock the door.

By 5 o'clock Vallet was at his wit's end. It was obvious now that Pelissier wouldn't be back and that he had been tricked all the way round. He notified the police. Mme. Pelissier was taken out of cell No. 10 and Vallet was locked up in her stead. But the police couldn't, of course, turn her loose. They took her to headquarters and subjected her to a severe evening of cross-questioning. She couldn't tell them where her husband had gone. She had carefully instructed him to keep his exact plans to himself. Hence the time tables.

As it happened, he had chosen Belgium for his retreat. By the time the detectives had finished with Mme. Pelissier, her husband was sleeping peacefully in a good hotel in Brussels.

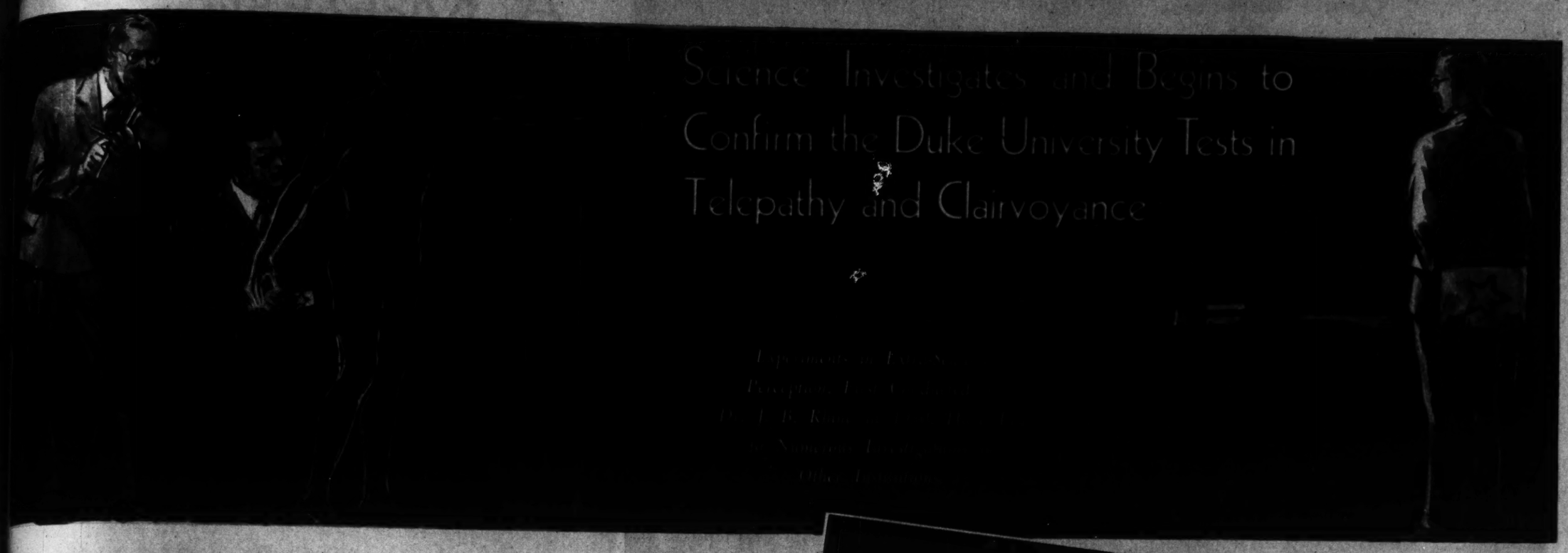
COUSIN MARCEL GUICHARD wasn't that sort. The next morning he was horrified to see what had happened. He rushed to police headquarters as soon as he had finished the article. He succeeded in implicating himself in 10 minutes, and wasn't a bit successful in his perfervid attempts to persuade the police that his beloved cousin had nothing to do with the escape.

So Christiane, Vallet and Guichard were all locked up, and a couple of weeks later Pelissier himself was picked up by the Brussels police and extradited back to France. He has remained in prison ever since, except for the last few weeks, during which he has been called on to testify in the trial of his wife, her cousin and the friendly jailer. He has not been tried, in fact his trial date has not yet been fixed.

The trial of the others was held in March in Judge Lapeyre's criminal court. Vallet's attorneys tried desperately to prove that the jailer had succumbed to Mme. Pelissier's charms, which were prominently flaunted in court, and that this was the first occasion when he had lapsed in his duties. They were unsuccessful. Sandilaer was brought in to testify. Christiane was permitted to give him the lie in her most persuasive way. And finally Vallet was brought to admit that he had received a bribe to admit Mme. Pelissier to her husband's cell. "Only 300 francs, though," he protested.

Paris enjoyed the trial immensely, as only Paris can. It was one of the pleasantest little scandals the papers have dished up up in a long time and it was the kind that best suits the French taste. It ended as everyone expected it would. Christiane was completely exonerated. Her little cousin likewise. And Vallet, who had already been held in jail for 17 months, was condemned to serve 14. Since he already had served a longer term than that, he was, of course, turned loose, too.

Jail



Science Investigates and Begins to Confirm the Duke University Tests in Telepathy and Clairvoyance

Experiments at Columbia, Tarkio, Bard and Other Institutions

by ELLWOOD DOUGLASS
Of the Post-Dispatch Sunday Magazine Staff

THE small, neat monkey wrench which Dr. J. B. Rhine of Duke University tossed into the closed machine of standard mental science three years ago, and which the eminent machinists proposed to annihilate in short order, seems instead to have grown into a full-size crowbar. Give him his fulcrum and he may not "move the world," as Archimedes said—but he shows signs at the moment of upsetting a Gibraltar of skepticism into a sea of doubt against doubt.

Professor William McDougall.

Dr. Rhine didn't call it a monkey wrench, though psychologists recognized those possibilities at a glance. His name for it was "extra-sensory perception"—perception by means other than the senses. The nearest equivalent in common speech is "second sight," comprising both telepathy, the perception of an idea in another's mind without aid of known means of communication, and clairvoyance, perception of an object without recourse to the known senses.

It wasn't even a monkey wrench when Dr. Rhine began, back in 1930. It was a tiny, tiny wedge. It consisted merely of card guessing, naming the symbol on a card without looking at it, and guessing right a little more consistently than luck would account for. But Dr. Rhine and his associates at Durham, North Carolina, plugged away at their card tricks for three years without saying a word about it. They subjected the guessers to stricter and stricter trials. In one test of telepathy, they separated the "mind reader" and the person whose mind she "read" by 250 miles.

When Dr. Rhine published his book, "Extra-Sensory Perception," he was able to cite 85,000 guesses under the strictest conditions with hits averaging 7.1 in 25 instead of the normal chance expectation of five in 25. More than five might be made once in a while by luck, of course, but the probability of keeping it up grew less and less as the number of trials increased. On that total score, Dr. Rhine computed, the odds against "accident," "chance" or "luck" could be expressed only by a literally inconceivable figure —a one and 820 zeros. It was a pretty hefty monkey wrench.

"Looks like something," commented workers in his own and other sciences; "but maybe not what he thinks it is; more likely some unsuspected factor in the condition of the experiment.

"Can anyone else get the same results—especially anyone who doesn't want to get them? Why only those symbols—why not cards with colors, and why not something besides cards? And what about the effect of selection on his chance expectation? What about his mathematics?"

This month half a dozen others are reporting confirmation. The trials run to 500,000, with the symbol cards, with color cards and with entirely different devices. Critical search for "unsuspected factors" is reported, with rigorous measures to rule them out. There are a variety of exhaustive controls. One study was begun candidly to find out what was wrong in the original conditions. One of the collaborators is a professor of mathematics. And the publication in which they appear is the first number of a new quarterly, the Journal of Parapsychology, to be published at Duke University under editorship of Dr. Rhine and Professor William McDougall, with purposes indicated in its editorial introduction as follows:

"Parapsychology is a word that comes to us from Germany, where for some dozen years it has been used to denote the stricter inquiries into obscure and questionable forms of mental activity. We think it may well be adopted into the English language to designate the more strictly experimental part of the whole field implied by psychical research as now pretty generally understood. It is these strictly laboratory studies which most need the atmosphere and conditions to be found only in the universities; and it is these which the universities can most properly promote, leaving the extra-academic groups the still important task of collecting and recording all such reports of phenomena apparently expressive of unusual mental powers as occur spontaneously, obscure warnings and premonitions, veridical phantasms of the living and the dead, and other sporadic manifestations of mysterious origins.

"We do not claim that any sharp line can be drawn marking off the field of parapsychology within the larger, vaguer province of psychical research. Rather we anticipate that the stricter experimental methods will gradually invade other parts of the province, annexing them to their own more special field, until possibly the two shall coincide. . . .

"It is our intention to admit to this journal only contributions that properly fall into the narrower sphere implied by its title; that is to say, reports of experimental studies in the stricter sense and discussions of methods and interpretations of such work.

"Since the publication in 1934 of the first full report of the work done on extra-sensory perception in the psychological department of Duke University, there has been a considerable extension of active interest in parapsychological research. Repetition with and without variations has been undertaken in more than a dozen universities; and, in addition, several extra-academic groups have reported experiments that seem deserving of a place in our pages.

"The need for multiple repetitions by different observers of all experiments yielding positive results is far greater in this field than in others, and for two reasons: First, to provide against the peculiarly great risks of bona-fide error and self-deception; secondly, to carry conviction of the objectivity of reports and validity of conclusions to the naturally and properly skeptical public which this journal seeks to serve.

"WE ARE acutely aware of the heavy responsibility towards the public which we are undertaking. . . . We shall do our best to maintain a high critical standard, to guard against errors of all kinds, and to protect our readers against lack of good faith on the part of any contributor."

The faculty—if, as Dr. Rhine and all his contributors are inclined to believe, it is a faculty—seemed just as rudimentary and elusive in this new work as it appeared in the original experiments. It was apt to peter out whenever a guesser was subjected to prolonged and monotonous test. It amounted only to what the gamblers call percentage—a trivial factor in any one trial, measureable only on infinite repetition. It might be of use to a player at poker at baccarat (where it could be suicidal), but hardly in any other field of everyday affairs. The only practical effect attributed to it in the journal was that it might invalidate some minute psychological measurements, experimentally determined, by means of unconscious telepathic communication from the experimenter to the person under study.

But clearly, if a telepathic or clairvoyant faculty occurred in a common or obvious or practically effective form, it would not now be the object of skepticism or the subject of painstaking search. And as Professor Gardner Murphy of Columbia University commented, pointing an analogy with Dr. Rhine's first reports: "Our modern civilization is depending more and more upon a power which a few centuries ago amused those who studied the action of amber upon silk. The phenomena were bizarre, but obviously of no theoretical or practical importance. . . ."

At Tarkio College, Tarkio, Missouri, Professor W. L. George and a senior psychology student, J. L. Woodruff, attempted to determine the effect of varied conditions on E S P—"extra-sensory perception." Their tests were of clairvoyance; that is, the subject tried to guess the order of cards unknown to anyone. The cards used were Dr. Rhine's E S P packs of 25 marked with five symbols, plus, star, circle, rectangle, wavy lines, with chance expectation of five hits in 25.

Students with five symbol cards face up before them attempted to match them from a pack of 25 face down and unseen; tried it with the five key cards also face down; attempted to call each of the 25 cards of a pack unseen, and ran each of the three types of tests with the cards hidden from them also by screen.

Three students scored materially above the chance five in 25, and screening materially lowered the scores of two of them, though it did not reduce them to chance five. The third, however, scored higher with the screen, as though the sight of the cards were actually a distraction.

Scores in the two sorts of tests where students concentrated on the symbols, looking at key cards or orally naming the cards of the pack, ran consistently higher than in blind matching, where the student might consider similarity without directly concentrating on the symbols themselves. Possibly, comments the journal report, that was only because blind matching seemed the more difficult, for such inner nuances of approach have been demonstrated to have marked effect on scores.

Rewards on alternate weeks failed to bring about any difference in comparison of weekly scores, but that month as a whole ran unusually high, an indication, perhaps, of an indirect effect through stimulation of general interest. The total score of all the students tested was to be explained by chance only against odds which they figured at 10^{160} to 1.

BUT they did not rely on theoretical figures alone. They ran three series of empirical controls. On one run of 3000, on which the score had averaged 6.52, they simply checked each set of 25 calls against the preceding pack of 25 cards. The tally was 4.96, or in .04 of the mathematical prediction. Then 3000 cards were dealt in rotation under five key cards, with an average score of 5.3, or .3 more than indicated by chance mathematics. Finally, 11,875 cards dealt in that manner tallied 5.12 hits when the average score, on the same number of total trials, stood at 6.22.

In Professor Murphy's laboratory at Columbia University, New York, Dr. J. G. Pratt tested 123 persons before he found one who consistently scored higher than chance. Even the one eventually dropped to chance average, but not before she had scored better than chance—by odds of 2,500,000 to one—in 7800 trials under conditions which Dr. Pratt was convinced ruled out every possibility of aid by the ordinary senses. A control series of 7500 ran in .075 of the chance five in 25.

Dr. Pratt and "Mrs. M." sat at a table with a cover that fell to the floor. Under the table he dealt a key card, without looking, into each of five boxes, covered each with a blank card, slid the row of boxes under the edge of a screen on the table, picked up and cut a pack of cards which had been shuffled five times. As Mrs. M. pointed to one of the boxes, he, unseen by her, laid the top card from the pack face down behind that box.

At Bard College of Columbia University, Dr. C. R. Carpenter, fellow in psychology, and Dr. Harold R. Phalen, professor of mathematics, took up Dr. Rhine's experimental procedures on publication in 1934 "in an attitude of skepticism."

"It was thought at that time," they report in the Journal of Parapsychology, "that errors might be found either in his experimental procedures, in his statistical methods or in the validity of his generalizations." They had "serious doubt" of finding anything positive by techniques "thoroughly objective and strictly controlled."

They started out with a control series of 10,000 consisting of matching one deck of E S P cards against another, each shuffled five times, by routine dealing. Hits averaged 5.03, with one instance of 11 hits and 11 instances of one hit, and graphic analysis showed approximately the theoretical curve of coincidence.

Then they subjected 63 students and two faculty wives to 100,000 trials in eight series, with Dr. Rhine's E S P cards and with color cards, with and without screens, with a variety of methods to exclude all conceivable cues from the senses or any conceivable "system," always with one observer and in particular instances with two. Four subjects were found with high scores, which, for one of them, persisted through the two series considered most strictly controlled.

The possibility that telepathy might throw all awry some psychological measurements, unless controls were provided against it, was investigated in private laboratories by Dr. Lucien Warner and Mrs. Mildred Raible. For their study of 17 persons, of both sexes and all ages from 6 to 60, they selected a test of weight discrimination.

The weights were rubber cylinders of identical size used in sets of two, a 100-gram standard and one heavier or lighter than standard, with two sets placed on opposite sides of a felt-covered, ball bearing turntable. The experimenter and the outfit were screened from the subject, who reached under the screen to lift the weights. The experimenter would spin the turntable like a roulette wheel to determine by chance which pair of weights would be presented for discrimination. By feeling a thumb tack beneath the turntable, the experimenter could determine for himself whether the response ought to be "lighter" or "heavier."

IN PRELIMINARY, the "threshhold" was determined for each subject with sufficient practice so that he was right fairly consistently half the time. Then the experimenters ran their test series with the "threshhold" weights. In the "unknown" trials they themselves did not know if the check weight was lighter or heavier. In the "known" trials they felt the tell-tale tack and concentrated on the correct response.

Nine persons ran about the same on "known" and "unknown" trials. Eight responded correctly more often when the experimenter knew the right answer in advance, and in two the difference, on 1680 trials, was sufficient for mathematical significance. Although "most psychologists have avoided even mention of the word telepathy," they concluded, controls against it should be employed in such experiments as a matter of laboratory routine, "regardless of whether the deviations herein reported are the result of telepathy or of the operation of one of the recognized senses in a way not now understood."



A screened touch matching test. This illustrates the method used at Columbia University. The subject points to a key card in one of the five boxes, thus indicating which one she thinks contains a card like the top card in the pack held by the experimenter behind the screen.



Dr. J. B. Rhine.



Cards used in the Duke University tests.



A screened open matching test. This method was one of those used at Tarkio College. In one set of tests the key cards were visible, while in another they were invisible, and in unknown order.

A Metropolitan Ballet Based on Poker



A four-queen hand, strengthened by the Joker, strut across the scene during "The Card Party."

Igor Stravinsky and George Balanchine Combine in Celebrating a Great American Institution in Dance Form.

By a Special Correspondent of the Post-Dispatch Sunday Magazine

NEW YORK.

THE world premier of a new ballet, "The Card Party," to be presented this Tuesday and Wednesday at the Metropolitan, is designed to appeal as much to the janitor who alternates his nights with bowling and poker playing in shirt sleeves as it does to any member of the effete bourgeoisie who has solved all the private mysticisms and grasped all the messages of deep import since the earliest days of Pavlowa and Nijinski.

It was written by Igor Stravinsky, the eccentric Russian composer who was guest conductor of the St. Louis Symphony two seasons ago and who will return there next season. Himself an inveterate poker player, Stravinsky has written a ballet that he says will be danced according to the strictest rules of the game and not as though it were seven-card stud with all deuces and the one-eyed jacks wild.

Built purely and simply on a game of poker, it will present no mysterious gyrations or rehashed formalisms whose interpretations can only be found by consulting a small library of guide books. The concepts and experiences to be dealt with will not transcend the rational means of expression common to even the barber shop backroom players of what was America's national card game before bridge began to be taken seriously. No member of the audience will even have to know the difference between a pirouette and an entrechat.

This new Stravinsky ballet, with choreography by George Balanchine, will do more than follow the trend of "Union Pacific," "The Green Table," and "O Libertad." It will sweep away every vestige of resemblance to a game of charades. Although the characters will be playing cards, they will fashion their looks and gestures from those of poker players.

There will be the composed countenance of the veteran who sits tight behind four jacks, the confident air of the bluffer who pretends to have drawn successfully to a flush, the nervous fumbling of the man who can't make up his mind whether to draw to two pair or discard the weaker pair. The perfidious joker, running wild on the green cloth of this table, will complicate the situation in every deal. During the first deal, according to the libretto, one of the players drops out but the other two remain with straights that are even in value. Although one player holds the joker in his straight he is unable to upset the balance of power.

In the second deal, the hand that holds three aces against four queens is victorious when it is reinforced by the joker. This gives it four aces. The four-queen hand, naturally, was unable to improve.

The situation reaches a climax in the third deal with a struggle between three flushes. The joker, strutting at the head of a sequence of spades, vanquishes one rival hand only to run against a royal flush in hearts that puts an end to his nonsense and knavery.

The musical opening of each deal is a short processional (march, polonaise or valse) which introduces the shuffling of the deck. For the card play with its deals, passes and bets, there are group dances, solo variations and finales according to the familiar usage of classic ballet.



Poker game during rehearsal. Stravinsky, at center, and Balanchine, right, with members of the company. There's a joker in this game, too, apparently, for the hands are exposed.



William Dollot as the Joker and Annabelle Lyon as the Queen of Hearts in Stravinsky's new ballet.

Why Chief Tshekedi Khama Put Away His Wife

The African Ruler Who Was Punished for Flogging a White Man Does Everything in Proper Style This Time.

Chief Tshekedi Khama.



By a Special Correspondent of the Post-Dispatch Sunday Magazine

SEROWE, British Bechuanaland.

AFTER Chief Tshekedi Khama of the Bamangwato tribe got into trouble with the British Navy in 1933 for having a white man flogged under native law, he decided that henceforth he would take no drastic steps without consulting the British Commissioner. He vowed that his imperial wrath, which when unchecked had caused all within sound of his stentorian voice to prostrate themselves and moan, would never strike again until it was assured that the Great White King would not be displeased. It had been most humiliating for Tshekedi to be stripped of his rank by an Admiral and then have a relenting King restore him to power two weeks later.

Using great restraint, Tshekedi kept his path clear for the next three years. Things went so well that in January of 1936 he married Bagakgametse Sekgoma, 27 years old, and said to be the most beautiful woman of the tribe. His pride grew every time he heard the Chanter of the Chief's Praises intone the Queen was "more beautiful than red dawn over the plains." No longer was it so hard for him to restrain his wrath when things went not well.

Then came the time for Tshekedi to go forth and make the annual count of the tribe's cattle for taxation. He hated to leave his bride in the palace but the dangers and rigors of the journey through the hills and over the plains were too much for a woman. It was many weary days before the task was completed.

When he returned he learned that his wife was to bear him a child. A great dance was given at the palace. All the people who could attend were present. Almost all their dancing songs were in praise of the beauty of the great Tshekedi's wife.

There was still more rejoicing months later when the heir was born. But some of the royal councilors were not pleased. There was talk that finally reached Tshekedi's ears. He became convinced that the baby's features bore no resemblance to his. Then a report was made to him that while he was counting cattle the Queen had purchased love philters from a medicine man in order to charm a man with whom she had fallen in love. The charm had been successful.

This was sufficient evidence for Tshekedi. His wrath knew no bounds. He recalled how when he was a child the men of the Bamangwato tribe used to put unfaithful wives to death or drive them into the wilderness where they would fall prey to the beasts. Such punishment was mete for this queen of his, he decided.

AS HE considered ordering a death sentence, he recalled his difficulties over the flogging of Phineas McIntosh, the white trader who had been accused of "living like a native with a native woman." Vice-Admiral E. R. G. R. Evans, acting as High Commissioner for Bechuanaland, learning of the case, had summarily tried Tshekedi and deposed him. The chief's mother, Dowager Queen Semane, sent an appeal to King George and two weeks later Tshekedi was back on his throne.

Tshekedi reasoned that although this case was purely one that concerned the tribe alone it would be best to run no risks. He appealed to District Commissioner Captain G. E. Nettleton. The Commissioner, always anxious to see that things went well among the 30,000 Bamangwatos, came at once to the palace.

Court was set up in the shade of the thorn tree grove near the palace where even those spectators who could not hear were at least able to watch the proceedings. The child was held aloft for all to see that it did not resemble Tshekedi. Then the testimony concerning the purchase of love philters from a witch doctor was introduced.

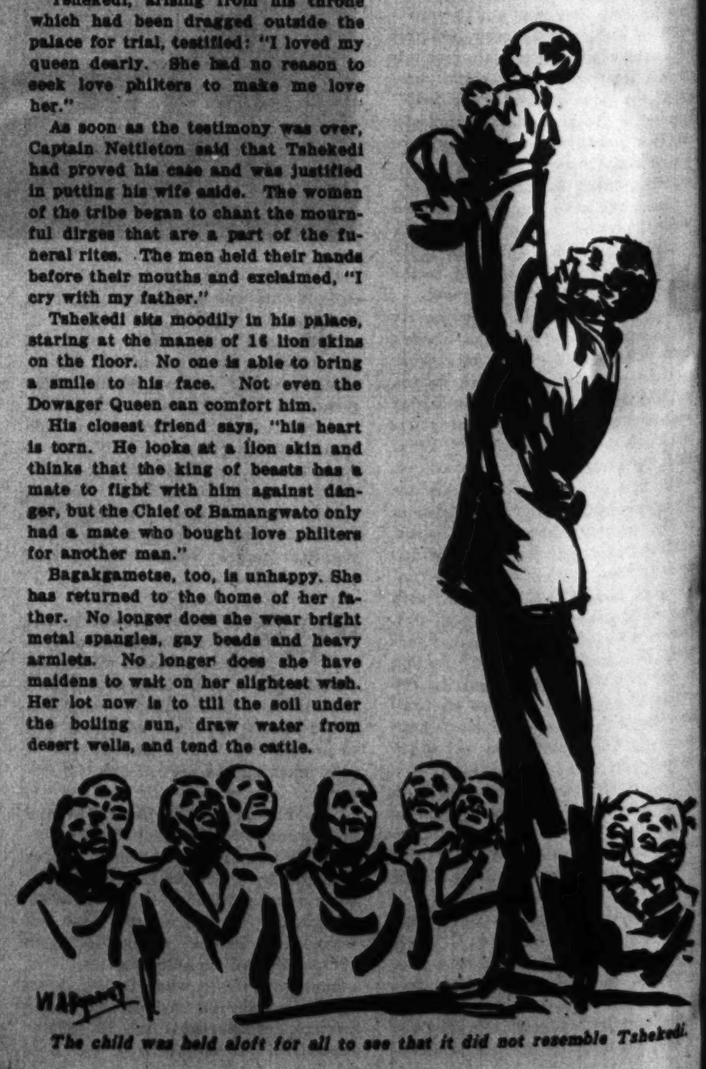
Tshekedi, arising from his throne which had been dragged outside the palace for trial, testified: "I loved my queen dearly. She had no reason to seek love philters to make me love her."

As soon as the testimony was over, Captain Nettleton said that Tshekedi had proved his case and was justified in putting his wife aside. The women of the tribe began to chant the mournful dirges that are a part of the funeral rites. The men held their hands before their mouths and exclaimed, "I cry with my father."

Tshekedi sits moodily in his palace, staring at the manes of 16 lion skins on the floor. No one is able to bring a smile to his face. Not even the Dowager Queen can comfort him.

His closest friend says, "his heart is torn. He looks at a lion skin and thinks that the king of beasts has a mate to fight with him against danger, but the Chief of Bamangwato only had a mate who bought love philters for another man."

Bagakgametse, too, is unhappy. She has returned to the home of her father. No longer does she wear bright metal spangles, gay beads and heavy armlets. No longer does she have maidens to wait on her slightest wish. Her lot now is to till the soil under the boiling sun, draw water from desert wells, and tend the cattle.

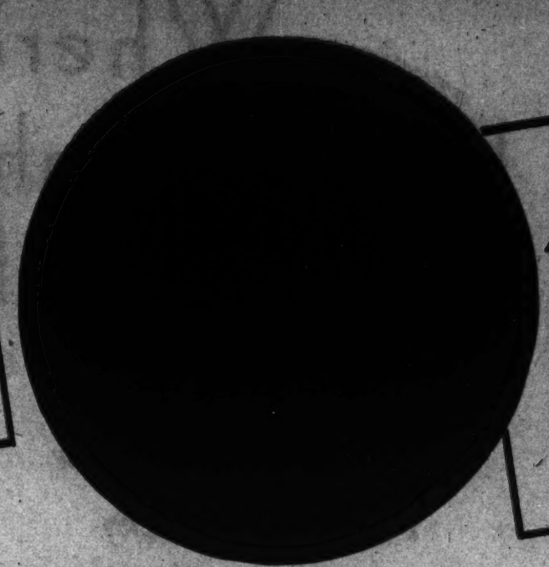


The child was held aloft for all to see that it did not resemble Tshekedi.



Ordinary Polish
MAGNIFIED 18 TIMES

Bumpy, uneven and already cracking—no wonder it peels and chips and has a low lustre on the nail because of its rough surface. Representative of competitive brands and is a specimen of a brand retailing at 50¢.



New Cutex Polish
MAGNIFIED 18 TIMES

Smooth as glass—it wears for days. Make this test yourself—apply any other brand of polish alongside Cutex on a piece of glass—see the difference in looks and wear!

Does Your Nail Polish *Peel* or *Chip*?



Try these New Smoky Shades

- ***Mauve*** — A misty lavender pink. Perfect with blue, gray and with delicate evening pastels.
- ***Rust*** — A fascinating smoky pink with brown undertone—becoming with green, brown, beige, copper.
- ***Old Rose*** — A soft, feminine dusky rose. Very flattering to the wearer—and especially irresistible with the new wine shades!
- ***Robin Red*** — A new, softer red that everyone can wear. Goes with everything, day or evening—very sophisticated with black and white.

THE NEWEST SHADE

- ***Burgundy*** — A brand-new deep, purply wine shade. Enchanting with pastels, magnificent with black, white or wine, electrically smart with blue.

Cutex also comes in Light Rust, Natural, Rose, Coral, Cardinal, Ruby and Colorless.

TESTS PROVE
New Cutex Polish will not peel or chip—for days and days!

DOES nail polish *have* to chip off right away?" women asked us. "Certainly not," we said. And we proved it.

Exhaustive tests over a long period prove absolutely that our New Cutex Polish will not peel or chip for days! The reason is simple.

We took pictures of our New Cutex Polish and pictures of 8 competitive brands right after they had been applied to a smooth surface.

The photographs showed an amazing difference. Look at them above—magnified 18 times. You can see for yourself that the surface of the New Cutex Polish and the surfaces of the ordinary polishes are entirely different.

Notice the perfectly smooth, even finish of Cutex under the microscope! It will stay unmarred on the nails for days. Its glass-like surface doubles its wear.

Now look at the rough, bumpy, uneven finish of ordinary polish. The lines show the beginning of cracking and peeling—10 minutes after the polish dries!

Big Saving... It's easy to see how much you can save in time and money if you wear the New Cutex Polish. Its lustre will be higher, too, because of its smoother, longer wearing surface.

And remember—besides longer wear and higher lustre, the New Cutex Polish is famous for its new smoky shades that go with many more costume colors. It's usable to the last drop, too—resists thickening in the bottle.

Stock up on the new, longer wearing Cutex in your favorite shades today. 11 smart shades to choose from! Only 35¢ a bottle, Crème or Clear, wherever you shop.

Northam Warren, New York, Montreal, London, Paris

New Cutex Oily Cuticle Remover

REMOVES CUTICLE SAFELY WITHOUT HARMFUL CUTTING

Cuticle has a natural tendency to grow dry. Cutting the cuticle makes it rough, ragged. You need a cuticle remover. But ordinary cuticle removers actually aggravate a dry, scaly condition by dissolving the oils in your skin!

Cutex Oily Cuticle Remover contains a special oil which lubricates your cuticle. Helps make it softer, smoother, more pliable. Try it today! Only 35¢ a bottle.

CUTEX INTRODUCTORY SET

containing your 2 favorite shades of Cutex Liquid Polish, Cutex Oily Polish Remover and the new Cutex Oily Cuticle Remover for 10¢.

Northam Warren Corporation, Dept. 7-ST-4
191 Hudson Street, New York, N. Y.
(In Canada, P. O. Box 2320, Montreal)

I enclose 10¢ to cover cost of postage and packing for the Cutex Introductory Set, including 2 shades of Cutex Liquid Polish, as checked. Mauve ☐ Rust ☐ Light Rust ☐ Burgundy ☐ Robin Red ☐ Old Rose ☐.

Name_____

Address_____

City_____ State_____

Where Was Henry Denhardt When Mrs. Taylor Died?

The Burning Question Around Which a Now Famous Kentucky Mystery Crime Revolves.



Mrs. Verna Garr Taylor.



Henry H. Denhardt.

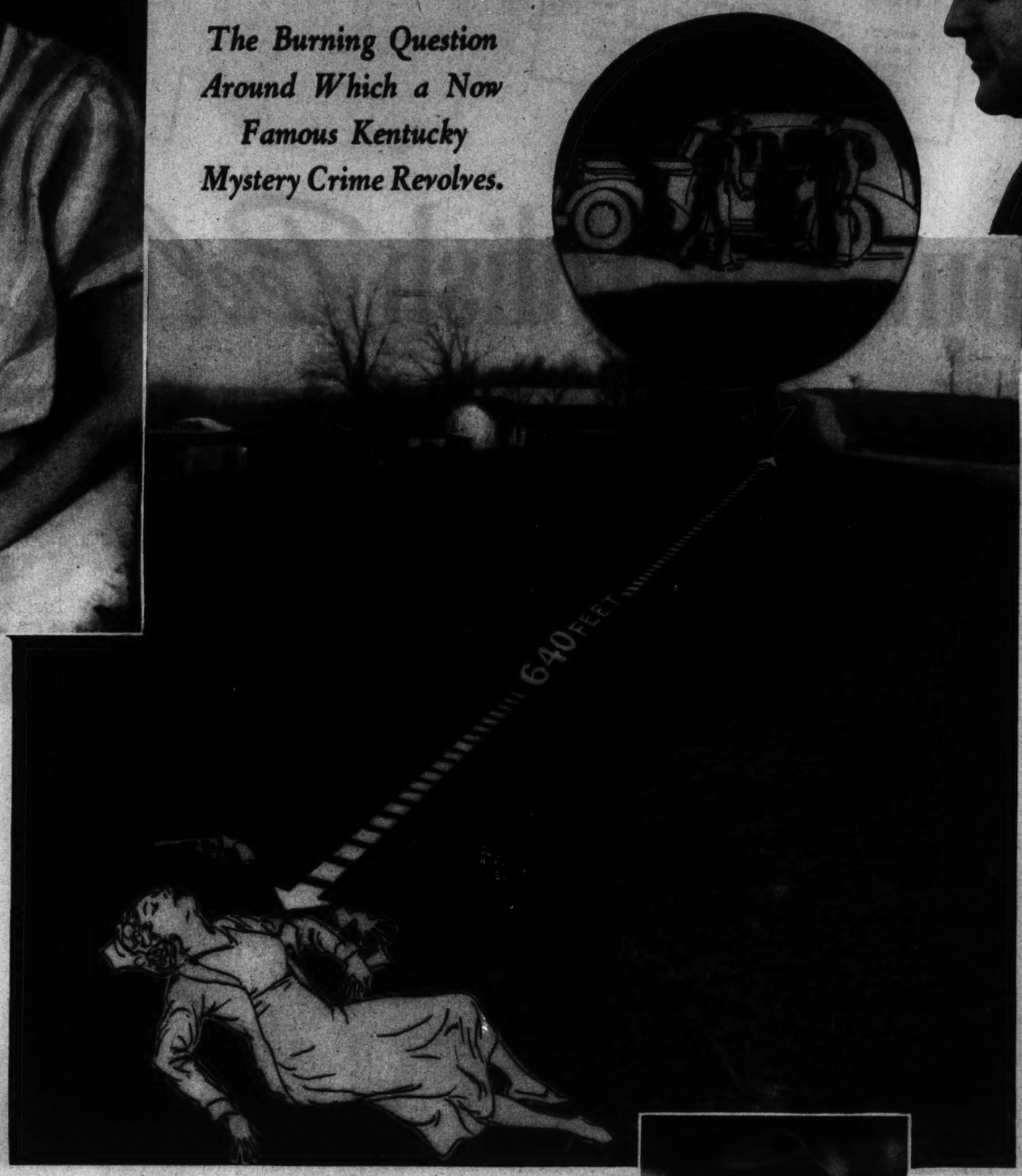


Photo-diagram showing where the body of Mrs. Taylor was found and where Denhardt was seen almost immediately after.

By a Member of the Post-Dispatch Staff

LA GRANGE, Kentucky.



MOTORISTS who skim back and forth along highway 22 between here and New Castle, 13 miles away, slow down when they come to George Baker's house, five miles out, and glance at a stake, driven firmly into the ground, a few feet from the boundary of the Baker land, and make eye-measures of the distance that stretches from the stake to Baker's dooryard, wondering whether a man could have been at the spot that the stake marks when a fatal shot was fired and back at the house when Baker, having heard the shot, came out of it.

There is tranquility now at the Baker homestead, broken by nothing more startling than the cackling of hens and a dog's bark as Baker goes about his spring chores and his wife works in her kitchen, just as there was tranquility on a November night, but it was broken then by a revolver shot and Mrs. Verna Garr Taylor was found dead in the ditch where the stake now stands sentinel, with the service revolver of H. H. Denhardt, former Lieutenant-Governor and Ex-Adjutant-General of the State, lying beside her. Denhardt, when George Baker came out of his house at the sound of the shot, was standing beside his disabled automobile in Baker's driveway.

It is 640 feet from where Mrs. Taylor died to where Denhardt stood when Baker came out. Those 640 feet are the man's defense against the charge of the Commonwealth of Kentucky that he killed the woman. In terms of time it is a minute and a half upon which the man's fate hangs, for that is the time in which a hurrying man could have covered the 640 feet. This writer, not hurrying, walked from the stake to the house in a minute and 45 seconds.

Baker, when his story was first told, was understood to have said that he was standing with Denhardt when the shot was heard, but he later said that he was in the house and that he did not come out immediately. The interval that elapsed before he saw Denhardt standing by his car is subject to the uncertainty that inheres in an estimate of time by a man unaccustomed to estimating time. It is an uncertainty upon which Denhardt's lawyers will rely when he has his day in court and the Commonwealth undertakes to show that a minute and a half is not enough to clothe the accused with the presumption of innocence.

There was a second shot that night, or something that sounded like a shot. Baker heard it as he was crossing his yard, half way to Denhardt's automobile. As Baker heard it, the sound was not as loud as he had heard indoors. He is definite about that. It was like the smack of a light-calibred rifle. Strangely, though, when Baker discerned Denhardt standing by the left rear wheel of the automobile, and asked if he had heard "that shot," Denhardt spoke of the second one—"wasn't the second one fearful?" It was the first one that had sounded "fearful" to Baker. Mrs. Baker did not hear a second shot.

There has not to this day been an explanation of the second shot, if there was one. In Denhardt's revolver, lying beside the dead woman, were two empty shells, but it is assumed that the hammer rested on an empty and that only one bullet was fired from that weapon. Ballistic experts are unable to say positively whether the two empty shells were fired at the same time or at different times. Difference in the degree of corrosion may indicate under chemical analysis a difference in the lapsed time since each was fired, but even such an indication is uncertain because of the possible presence of other influences.

Curiously, in the case of the shells found in Denhardt's revolver, the one upon which the hammer rested, from which had sped the bullet to Mrs. Taylor's heart, was more corroded than the other, which is presumed to have been carried as an empty, although the more recently fired shell would be expected to show the less corrosion. It is a point over which the learned lawyers and their experts are expected to grapple at the trial of the case. Denhardt's suggestion, implying that there was no empty, is what Mrs. Taylor fired one to attract his attention and then shot herself.

The greater question is whose hand held the General's service revolver when it was fired, as determinative of murder or suicide. Although, when Denhardt professed an eagerness to testify at the Coroner's inquest he declared he could quickly tell "who" killed the woman, a form of speech which suggested that she might have been killed by someone else, there has been nothing divulged since to suggest involvement of any third person, and it is considered certain that the only question at Denhardt's trial will be whether he killed Mrs. Taylor or she killed herself.

It is now said that if Denhardt had testified at the inquest, he would have said that Mrs. Taylor killed herself. He has not given his version of what occurred on that fatal night, but he has said that Mrs. Taylor was despondent because her daughters opposed her marriage and that when they were riding together a few hours before her death she threatened to kill herself and snatched his revolver from the dashboard compartment of his car and that he took it from her and locked it in the compartment.

AGAINST this, the attorneys for the Commonwealth have assembled information which they declare points conclusively to murder. Not all of this information will be competent as testimony, but all of it enters into the picture which they have reconstructed to confute the suggestion of suicide, they say.

Mrs. Taylor, as people describe her, was lovely and lovable. Daughter of a distinguished family she had, following the death of her husband, R. B. Taylor, five years before, taken over the management of his laundry business and had handled it successfully. She had two daughters, Mary, 21, and Frances, 17, to whom she was devoted. Partly on their account she had declared that she would not marry again and had not during her widowhood received attentions from any man.

Denhardt following his retirement about a year ago, bought the 850-acre Spring Hill farm, near here, which was once part of the estate of Mrs. Taylor's father-in-law, the late William G. Taylor. Here in La Grange he saw Mrs. Taylor and became at once infatuated with her. He had been divorced at Bowling Green, where he formerly lived, after 32 years of married life. He might have had himself introduced to Mrs. Taylor, but he chose to resort to a ruse, calling on her under the pretext that he wanted to rent a house that she owned. That was last June.

Once acquainted, Denhardt courted the beautiful widow persistently, calling on her almost every day and taking her to places like the Louisville Country Club and the Pendennis Club. Mrs. Taylor informed her daughters and other relatives after a time that Denhardt wanted to marry her. The daughters had hoped that she would not remarry, but did not oppose it beyond expressing disapproval of Denhardt. Other relatives and friends took the same position advising her to consider carefully before accepting him. However, in August she yielded to his wooing and accepted and wore the diamond ring that he gave her.

Afterwards reports reached her which caused her to waver. It is now said that she had decided to break the engagement although it is believed that she told him during the day that they spent together in Louisville before the night of her death that she would not marry him. They had dinner at a place in the Louisville suburbs and Mrs. Taylor telephoned her daughter, Frances, who was expecting her mother to accompany her to a dance as chaperone.



Denhardt when he was a colonel in the army.

"Listen honey," she said, "I'll not go with you to the dance because I have a terrible headache, but I'll be home in a little while. Don't go until I come."

Frances waited until late and then, at the suggestion of her grandmother, went on to the party.

Mrs. Taylor did not return home. Denhardt's car passed through La Grange, but did not stop. He says Mrs. Taylor suggested that they ride farther on account of her headache. Mrs. Taylor's relatives do not believe she passed by her home of her own volition.

Nobody has been found who saw them after they left the suburban place, until at a cross road between La Grange and New Castle the car was headed into the driveway at Barney Browning's filling station to make a turn and the engine stopped and would not start again.

Browning and George Baker, who was lounging at the station, came out and tried to get it started by pushing the car, but failed. They thought it strange that Denhardt did not get out and help push. Mrs. Taylor explained that he was not feeling well. She was agitated and showed that she was anxious to get back home. While Baker was away, getting his car from home to push Denhardt's and try to get it started, J. B. Hundley of La Grange came along and Mrs. Taylor asked him to tow the Denhardt car to La Grange. He was willing but there was no tow rope. He said he would go on into La Grange and send out a mechanic with a fresh battery. He departed and Baker came and pushed the disabled car as far as his house without getting the engine started. So he pushed it into the driveway and presently, because there was nothing else that he could do, he went into the house, leaving Denhardt and Mrs. Taylor sitting in the General's car.

Mrs. Taylor, because of her restiveness or because further conversation with her aged admirer was distasteful, got out of the machine and went walking toward the lights of Browning's filling station. The question for a jury to decide will be whether she went alone or was accompanied by Denhardt. She, or they, walked the 640 feet to the corner post of Baker's land and a few feet beyond. On the opposite side of the concrete road between the driveway and the post, a search disclosed the searchlight and keys which had been carried from the Denhardt car.

THE shot—and, after a brief interval, Denhardt standing beside his car back there at Baker's, connecting the shot with Mrs. Taylor in his comment to Baker, looking for his revolver and not finding it in the compartment, saying how awful it was and that Mrs. Taylor "was" the finest lady he had ever known . . . speaking of her in the past tense as of one who no longer lived, according to Baker.

It is contended on the part of the Commonwealth that the physical facts negative the suggestion that Mrs. Taylor might have killed herself. Although she could have unlocked the dashboard compartment and obtained the revolver when Denhardt's attention was distracted by battery trouble and she might have walked back up the road under pretext of looking for a lost glove as Denhardt says, it is questioned whether she could have discharged the heavy long-barreled service revolver with its heavy trigger pull in the position in which it must have been held to send a bullet ranging upward and to the right from beneath her left breast. That is, with her arm curved and her hand cramped in reversed position. It might have been done by clutching the butt of the weapon with both hands and using one or both thumbs to push the trigger, but it is disputed that she used her left hand because one of her gloves was wrapped loosely around that hand.

Whether the shot was fired by Mrs. Taylor or another, it was held close to her body, as shown by powder marks.

The paraffin test, relied upon by the Commonwealth to prove that Mrs. Taylor did not fire the shot, will be bitterly fought by the defense, with the help of its experts, who will say that it is highly inconclusive. The test is made by pouring paraffin on the subject's hands, peeling it off when cool and subjecting it to a hypersensitive nitric reagent. If nitrate in the form of purplish pinpoints appear on the paraffin, an investigator may attribute it to the rearward gaseous discharge from a revolver when fired and strongly infer that the hand under test has recently fired a weapon.

Sergeant John I. Messmer of Louisville's municipal crime laboratory

(Continued on next page.)

Believe It or Not

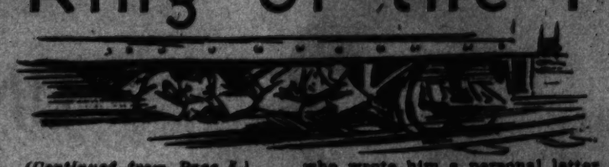
By Robert L. Ripley







King of the Hoboes



(Continued from Page 5.)

this subject, especially when he considers the Montana laws. A friend of his was arrested for vagrancy in one Montana village, sentenced to 11 months and 29 days imprisonment, released, and promptly given the same sentence for setting foot in the next town. So far as the contitutionality of such laws is concerned, Jeff is almost unquestionably right. Many of them constitute forced labor and violate the Fourteenth Amendment.

HE RAMBLES on, telling how the hoboes sent a cable to the Royal Family on the occasion of Edward's abdication ("cost two bucks fifty and 10 cents tax, but it was woith it"), how he is troubled by pretenders, one of whom never claims the kingship, but makes a habit of "abdicationing"; how he dined at the Union League Club, joined the Minute Men, hates strike breakers, worked on the Mayor's Unemployment Committee in New York and got his fellow committeeman, Judge Gary, to pay him a call at the Hotel de Gink. . . . "I wish I had it in my power to give you an opportunity to better yourselves," said the late president of the United States Steel Corporation, as he followed his fur-coated footman out of the flop house. And nothing gives the hobo more pleasure than to pull out the dirty old letter President Taft wrote him, agreeing that good roads would provide employment and speed the growth of the nation. Jeff has been entertained by several Presidents and has many letters from their secretaries, but Taft is the only one who wrote him a personal letter.

"So yuh see, it's been a very —busy, uh sort of outfit don'tcha t'ink so?" Jeff says beaming. "We work, don'tcha see. An' we're gettin' some place." Vaguely, one does see, but a few hours' contact with Jeff's fervid patter and cluttered agglomeration of ideas is so exhausting that if one gets the general drift, that's about all that could be expected. He shifts so suddenly from a discourse on the first bread line for babies (which he originated) to the King of England (whose name he's mislaid) to the need for more hobo generosity and the courageous service of hoboes in the postwar influensa epidemic and his own priority rights as the first airplane stowaway and the technique of riding the rods and the gratitude he's won from the nobby-nobs and the outrageous pretensions of his pretenders—the whole monologue frequently interrupted by excursions into his pockets for proofs or for dimes to give to shoddy wayfarers — that the mind that attempts to follow him becomes lost and breathless.

Afterwards he's ashamed to have included so much autobiography in his account—and strange though it may seem, every tiny inaccurate bit of personal history was wrung out of him with utmost difficulty. "I done dis not so much for Jeff," he explains, "I'm showin' ya dis not so much fer meself, but to show what we done fer da Govermment. Now, why can't they do somet'ing fer us. See?" And a chorus of ragged young men squatting against the yellow wall of convention headquarters, echoes "Yeah."

MAX PUTZEL.

CORNS REMOVED WITH CASTOR OIL PREPARATION

Say goodbye to risky razors and clumsy corn-pads. A new liquid NOXACORN relieves pain quick. Soon the corn (or callus) loosens and comes out with ease. Absolutely safe. Contains pure castor oil, iodine and "corn-aspirin." 35¢ bottle saves untold misery. Druggist refunds money if it fails. NOXACORN



● Rough, sallow skin and pimples often accompany constipation. Bad-tasting, old-fashioned laxatives may only upset you more. That's why you should know about FEEN-A-MINT, the *modern* laxative that *is different in the way you take it—different in the way it acts!* FEEN-A-MINT comes in delicious chewing gum. The very act of chewing helps make it so wonderfully satisfactory. FEEN-A-MINT gives a thorough, satisfying clearing out without nausea or griping or break in sleep. It acts gently in lower bowel—not in the stomach! Praised by millions of all ages to whom it has brought blessed relief. Write for free sample to Dept. HH-7, FEEN-A-MINT, Newark, N. J.

FEEN-A-MINT
THE CHEWING GUM LAXATIVE

Fighters With Crayon and Brush in Spain's Civil War

(Continued from Page 1.)

over a small farm holding, the inscription, "For the Re-lican order, respect the prop-of the small agriculturists." he two posters shown below from Barcelona and bear in-ptions in the Catalan tongue. at the left is concerned with need for pushing production of stuffs. Its wording reads: crops of the field are the re-of those who fight for them." poster at lower right, showing rawny worker-soldier, bears legend, "All workers against ism."

addition to those with gener-war slogans, many posters in collection bear specific mes-es. Because most of the regu-lar army joined the rebels, the Government has had the task of creating a fighting force out of municipal guards, untrained workers and peasants, who stood in need of the most elementary instruction. Food and munitions supplies have been limited, making rigid conservation essential. At the same time, it has been necessary to keep up the public morale in the face of the rebels' steady gains in the early stages of the war. Posters aimed at all these objectives have been issued.

To emphasize the instructions to soldiers, the Government prepared a series of posters for their particular benefit. One designed to prevent waste of ammunition reads: "Always make use of the classical fighting positions to make your shots certain. A well-disciplined soldier should not need more than 50 cartridges daily." Another says: "The quantity of shots bewilders the enemy; the quality kills." A third tells what to do when an enemy bombing plane appears: "Neither shoot nor run. The former is useless, the latter suicide. Drop to the ground. Whoever runs places his life in great peril and reveals to the enemy the position of our forces."

Other posters bear lessons in sanitation. "The best weapon is vaccination; do not refuse it," one says. A similar poster warns: "Do not drink unclean water. It is better to be thirsty than to have typhoid." Another, depicting an unkempt, long-haired militiaman beside a well-groomed young soldier, exhorts: "Cut your hair. You will be more comfortable, more hygienic."

ANOTHER warning of a different sort has for its central figure a colossal ear, to remind soldiers that spies are about, and that confidences to strangers or even to sweethearts may betray their cause.

The drab scenes of war have been brightened by the strikingly colored placards which decorate walls and buildings in the beleaguered Spanish cities. Some have been made on so large a scale as to cover whole building fronts. Before Christmas, the walls of Madrid were plastered with posters reading: "Christmas joy for our little ones," in connection with the campaign to buy gifts for soldiers' children and for orphans. In urging citizens to leave the capital in the darkest days of the siege, the Government issued a series adapting Goya's famous etchings on the horrors of war, with modern slogans to fit the situation.

The munitions factories of Spain are humming to provide sinews of combat in this grim war, and the printing presses are roaring as well. The rival factions depend on both to help them to victory. The brush and the crayon may not be mightier than the bayonet and bombing plane, but they are potent allies.

Where Was Henry Denhardt When Mrs. Taylor Died?

(Continued from preceding page.)

the test of Mrs. Taylor's and obtained a negative re-. He also made a test of hardt's hands and although result has not been officially ged, Denhardt's attorneys information that traces of ni-were found, although Den-declared at the time that he not fired a weapon for months. will attack the finding if it esented and will have their experts to offset such proof. Commonwealth, contending Mrs. Taylor did not kill her-will build up the picture of hardt as a domineering man omed to having his own violent of temper when op-, insistent upon marrying the iful widow, deeply resenting influences that were delaying perhaps frustrating his , sitting in his car while pushed it about, "not feel-well," perhaps sulking and ing his sense of hurt, thrown a rage when Mrs. Taylor, with ture of finality, left his side went away.

s a picture that will make an sion on the minds of Ken-y jurors who know General hardt as a man who has taken in the turbulence of State and industrial disturb-and who think of him as an sive and high-tempered and -willed military man.

e in La Grange the relatives riends of Mrs. Taylor—who irl and woman, wife and r and widow, lived among taking over her husband's ry and cleaning business he died and conducting it efully—patiently await the e of Denhardt's trial, say-ly one thing, that they will believe that Verna Taylor herself.

ADVERTISEMENT

Meals That Fall Short Of Vitamins Served In Many Homes

You Don't Realize Whether Your Vitamin Supply is Short Until Poor Health Shows It. But, by Adding ONE FOOD to Your Diet EVERY DAY, You Can Make Sure of a Regular EXTRA Supply of These 4 Vitamins

THESE 4 vitamins, A, B, D and G, are needed daily for the best health of vital parts of your body.

Yet—many people are victims of poor health because their meals do not furnish *enough* of these essential food elements.

The addition of just *one food* to your ordinary diet assures you a SPECIAL extra supply of these 4 vitamins daily.

That one food is FLEISCHMANN'S fresh YEAST. No other one natural food provides such a rich supply of *all 4* of these vitamins combined.

Give yourself the benefit of these extra vitamins in addition to what your ordinary meals supply. Eat Fleischmann's fresh Yeast regularly —3 cakes a day, a cake about ½ hour before each meal. Eat it plain, or dissolved in a little water. Begin today! It's a good plan to order two or three days' supply at a time from your grocer. Fleischmann's fresh Yeast will keep perfectly in your icebox.



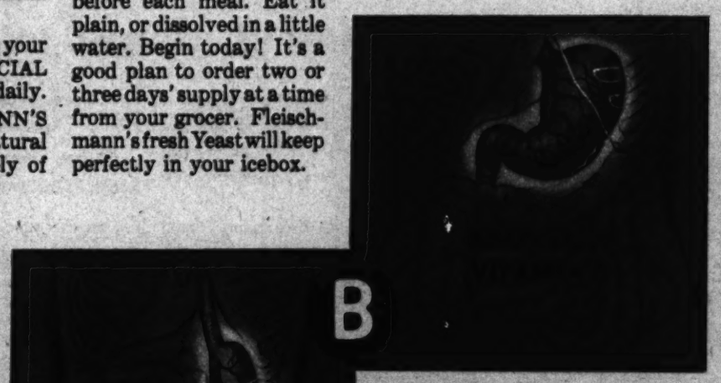


DEPRIVED OF VITAMIN D

CROOKED BONES that result in bowlegs and knock-knees can come from too little Vitamin D—the BONE VITAMIN. An ample supply of this vitamin is especially important for mothers during pregnancy and while nursing. It helps to lay the foundation for strong, straight bones, and well-formed teeth in the child.



LUCYLE ROBERTS—famous woman Rodeo Bronco Rider—has the glowing health, vitality and stamina that show she is well supplied with these 4 health-building vitamins.



A SAGGING stomach (see picture at left), poor digestion and intestinal disorders can come from a shortage of Vitamin B—the NERVE VITAMIN.

A STRONG stomach (see above), healthy bowels and intestines and steady nerves need an ample daily supply of Vitamin B. Fleischmann's Yeast added to your regular diet helps to increase your supply of Vitamin B. It is one of the richest natural foods in this essential NERVE VITAMIN.



NOT ENOUGH VITAMIN A

INCREASED SUSCEPTIBILITY TO COLDS, a weakened condition of nose and throat membranes and lowered general resistance, can come from a shortage of Vitamin A. Let Fleischmann's Yeast help to keep you better supplied with this necessary vitamin.

Copyright, 1937, Standard Brands Incorporated

ROBS the SAME HOUSE EVERY TIME HE GETS DRUNK

The Curious Psychological Twist Behind the Burglarious Career of the Newark Cabinet Maker.



"Flynn staggered along the road to the Beatty home and managed to climb to a second story window."





Joseph Flynn.

By a Special Correspondent of the Post-Dispatch Sunday Magazine

NEWARK, New Jersey.

JOSEPH FLYNN, cabinet maker and the man who came back, peers sadly through the bars of his county jail cell these days, and wonders aloud what strange twist of his subconscious mind drives him unerringly to rob the gabled home of Robert A. Beatty whenever Flynn is intoxicated.

The Beatty home—Mr. Beatty is a well-to-do insurance executive—is a lovely, tree-fringed place, but no more handsome than dozens of others in suburban Glen Ridge. Its peculiar fascination for Flynn has that young man begging his jailers for examination by a "psychologist."

But from the way matters stand now it will be some years before he has to worry about the magnetic lure of the Beatty house again. This is the third time he has come out of an alcoholic stupor to find himself under arrest on breaking and entering charges. The first time he served three months, the second two to three years.

Back in May, 1933, Flynn staggered along the road to the Beatty home and managed to climb up to a second floor window, but made so much noise about it the insurance man heard him and telephoned police. The constabulary arrived, sirens howling, and the little cabinet maker—he only weighs 112 pounds—wormed his way into a cedar chest filled with moth balls.

There he hid chuckling to himself at how he had outwitted police. Then he found that his cramped position made it very difficult for him to breathe in the first place and in the second place all he could inhale was the fumes of the camphor insecticide. When police pulled him free he was unconscious and it was two hours before he was revived.

He took his sentence with good grace, emerged from jail and went back to work. He fought, so he says, to keep from taking a drink, but succumbed to the blandishments of friends one night and came to a few hours later in the act of stuffing some of the Beatty silverware into a sack. His astonishment caused him to fall back a few steps against a little table which capsized and brought Mr. Beatty hastening downstairs.

Little Flynn was no match for the husky business man and soon he was off to the jug again.

"Right then and there I decided not to touch the stuff again," he said. "So what. . . ."

So last month a Bloomfield bus driver ran out his patience trying to convince a stubborn passenger that Newark was the terminus of the line. Seven times over the circuit the bus flew with the passenger snoring plaintively except when he awoke briefly to argue that he would not get off until he had caught up on his sleep.

The bus driver summoned police. They found a sack of loot and some of Beatty's letters.

Leaning against the bars of his cell Mr. Flynn seemed a little aggrieved that police should think he only visited the Beatty place three times.

"Absurd," he said. "You can say 10 times and come closer to the figure. I can't personally be exact about it because I never went there with larceny in my heart except when I was under the influence of liquor.

"Yep, it's the liquor all right. Every time I get drunk it seems I must go to the Beatty house. It's a curious fixation I have for that home. Have you been there? Well, a fine residence it is. Maybe a psychologist can tell why I do it. All I can say myself is that whenever I get a jag on I find myself at Beatty's.

"THIS last time I was cockeyed almost a week before I went there."

Flynn said this with something resembling pride.

With his blue eyes and long black hair he looked much less than his 29 years. But he kept harping on liquor so long the reporter determined to purloin the technique of the criminologists of fiction and "cherchez la femme"—find the woman.

The prisoner jumped—it was a clean hit.

"Leave her name out of this," he said hotly although no name had been mentioned. "She is married now and has a little baby."

"Who?" we asked.

"Why the girl that used to work for the Beattys, of course. The one I used to visit. How do you think I learned the layout of the place. But look, fellow, you're barking up the wrong tree. It's the liquor that does it, just liquor."

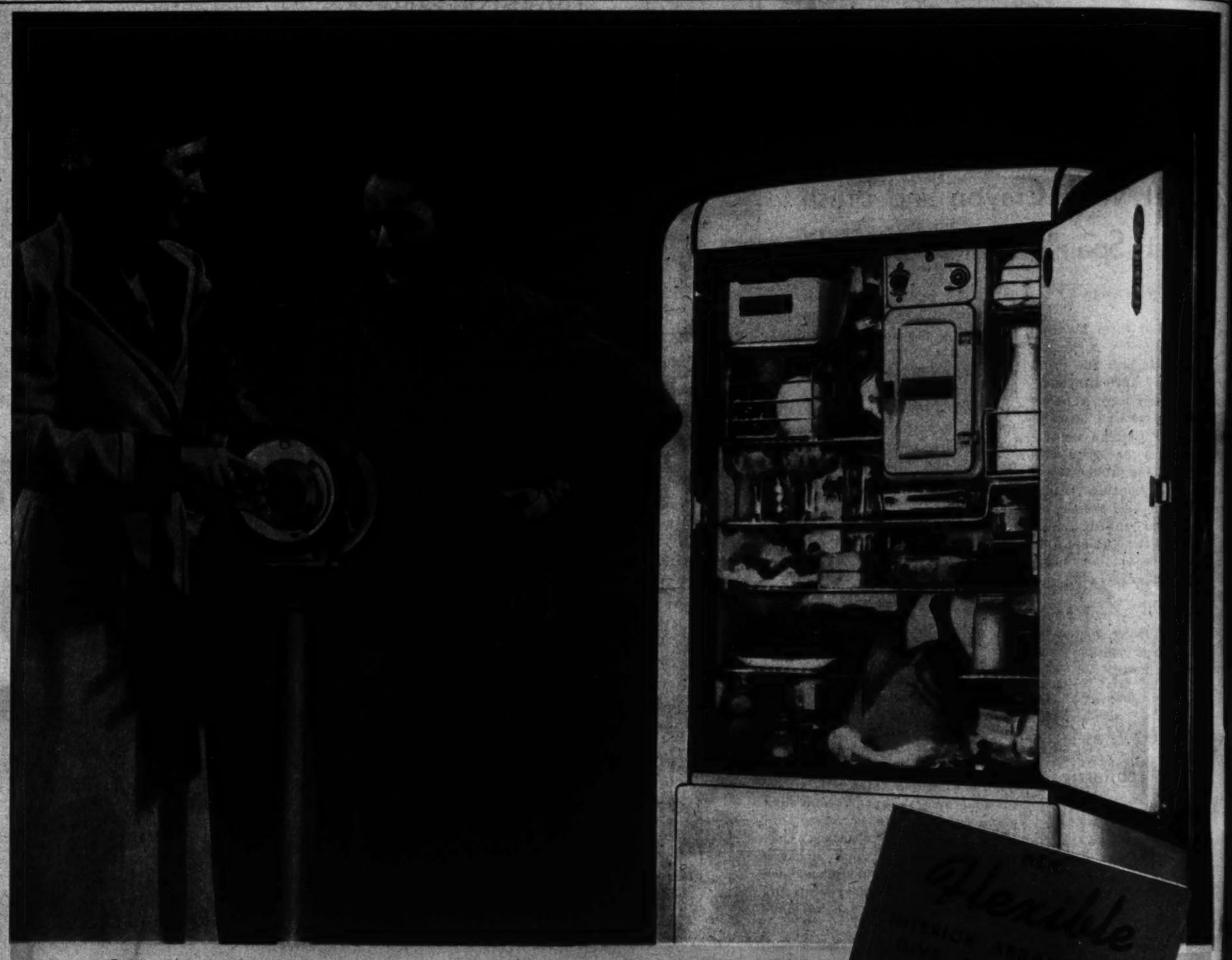
The writer agreed that liquor was among the roots of all evil.

"Oh I don't know about that," snapped the prisoner. "That time I crawled into the camphor chest I believe the liquor fumes must have served as an antidote. If I hadn't been drinking on that occasion I would be dead today."

"And you wouldn't have been in the Beatty home," added this voice of conscience.

Flynn looked disgusted.

"You," he said, "would think of that."



"*Look*—only 3 moving parts in the Norge Rollator Cold-Making Unit!"

"No wonder it makes more cold for less current—and is almost everlasting!"

A roller rolls—and there's ice! Norge has originated many vital improvements in modern refrigeration, but the greatest of these—one that has never been successfully imitated—is the Norge Rollator cold-making unit.

Sparing of current—able to create more cold than you'll ever need—carefree—dependable—the Norge Rollator compression unit is the basis of the superior refrigeration with which Norge has set the pace year after year.

Only Norge has the Rollator Compressor—and no matter which model you buy you are sure of getting a *genuine* Rollator-powered refrigerator when you buy a Norge. This year's Rollator is even further improved, even more dependable, even more economical.

New Sensational Norge Low-Temp Keeps Foods Prime Fresh 2 to 5 Times Longer

For the first time all three requirements for perfect home refrigeration are combined in one refrigerator: 1–Temperatures *below* 40° instead of below 50°. 2–Higher humidity to minimize loss of food moisture. 3–Current cost no greater than for ordinary electric refrigeration. Low-Temp Rollator Refrigeration also gives you much faster freezing of all ice-cube trays and practically eliminates defrosting. Get full details from your Norge dealer.

NORGE DIVISION *Borg-Warner Corporation, 606-670 E. Woodbridge Street, Detroit, Michigan*

10-YEAR WARRANTY

NORGE

Rollator Refrigeration

REG. U. S. PAT. OFF.

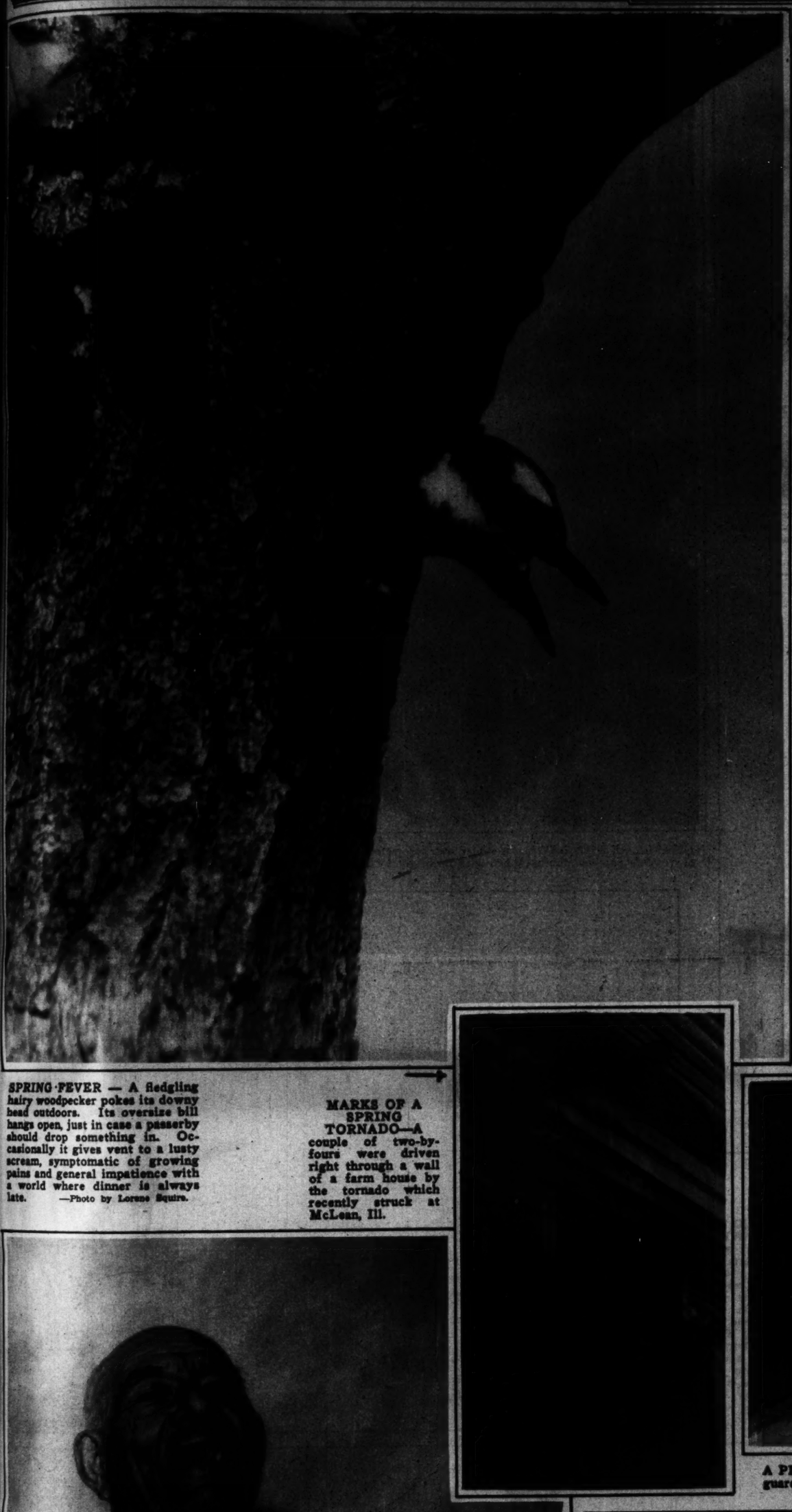
SEE ALL NORGE PRODUCTS AT YOUR NEIGHBORHOOD DEALER

NORGE COMPANY OF MISSOURI

Second Floor Mart Bldg.—CHestnut 8960 St. Louis, Mo.

Norge Concentrator Ranges, Autobuilt Washers, Duotrol Ironers are the new style and performance leaders. Be sure to see them at your nearest dealer and have their remarkable features and conveniences explained and demonstrated. Ask for details about Norge *super-efficient* home heating and air-conditioning equipment, too.

ST. LOUIS POST - DISPATCH
ROTOGRAVURE PICTURE SECTION
APRIL 25, 1937

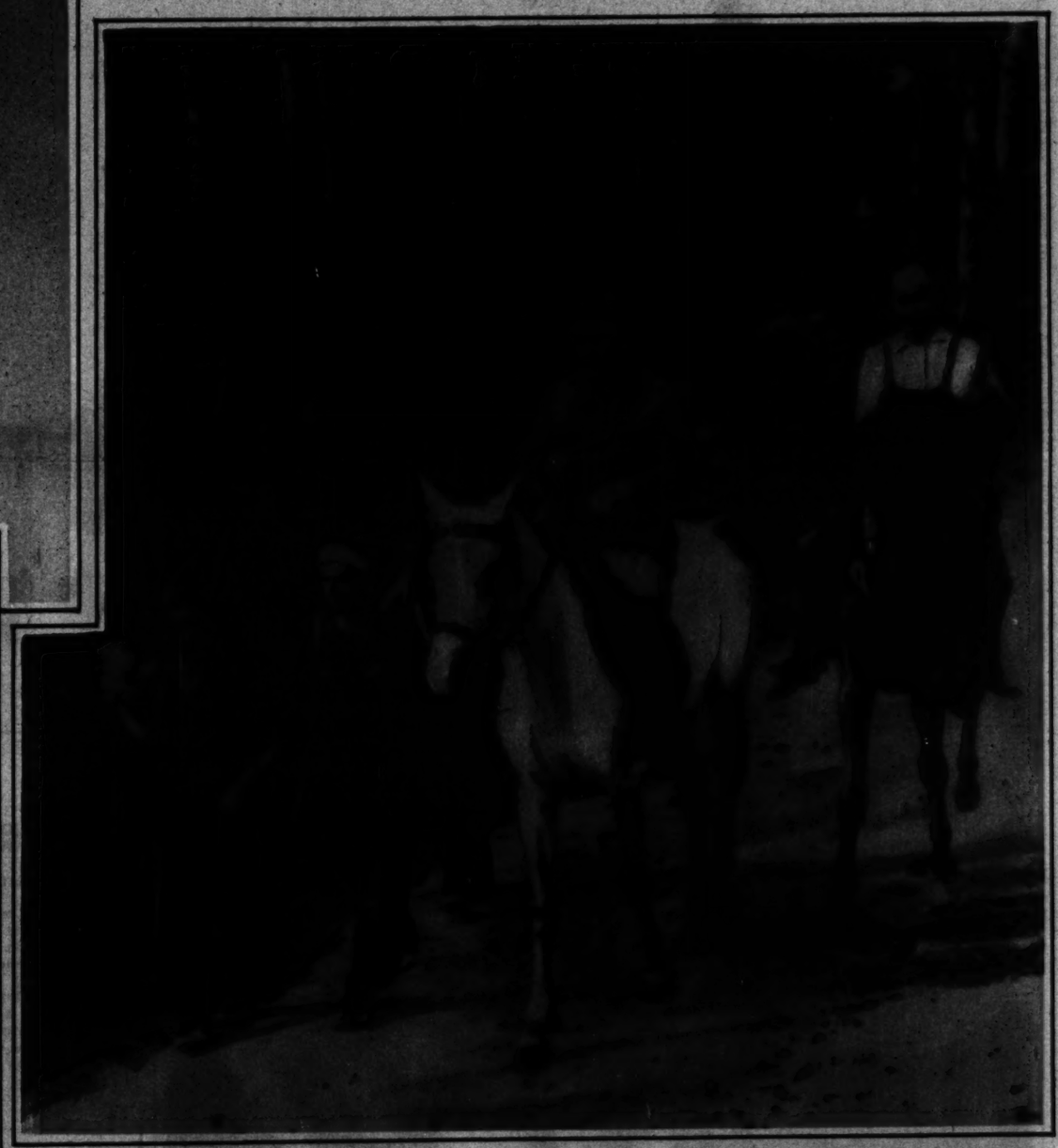


SPRING FEVER — A fledgling hairy woodpecker pokes its downy head outdoors. Its oversize bill hangs open, just in case a passerby should drop something in. Occasionally it gives vent to a lusty scream, symptomatic of growing pains and general impatience with a world where dinner is always late. —Photo by Lorene Squire.



AIR RACE—Scene in the station at Wilmington, Del., as thousands of homing pigeons from New York City and Westchester County, N. Y., were released. The race was won by a blue chicken hen from Harlem, which made the 112-mile stretch in two hours and six minutes.

MARKS OF A SPRING TORNADO—A couple of two-by-fours were driven right through a wall of a farm house by the tornado which recently struck at McLean, Ill.



A PREMIER INSPECTS HIS NATION—Largo Caballero, mounted on a white horse and surrounded by his bodyguard, rides out to visit a Loyal outpost near Peguerinos, Spain. —Associated Press Wirephoto.



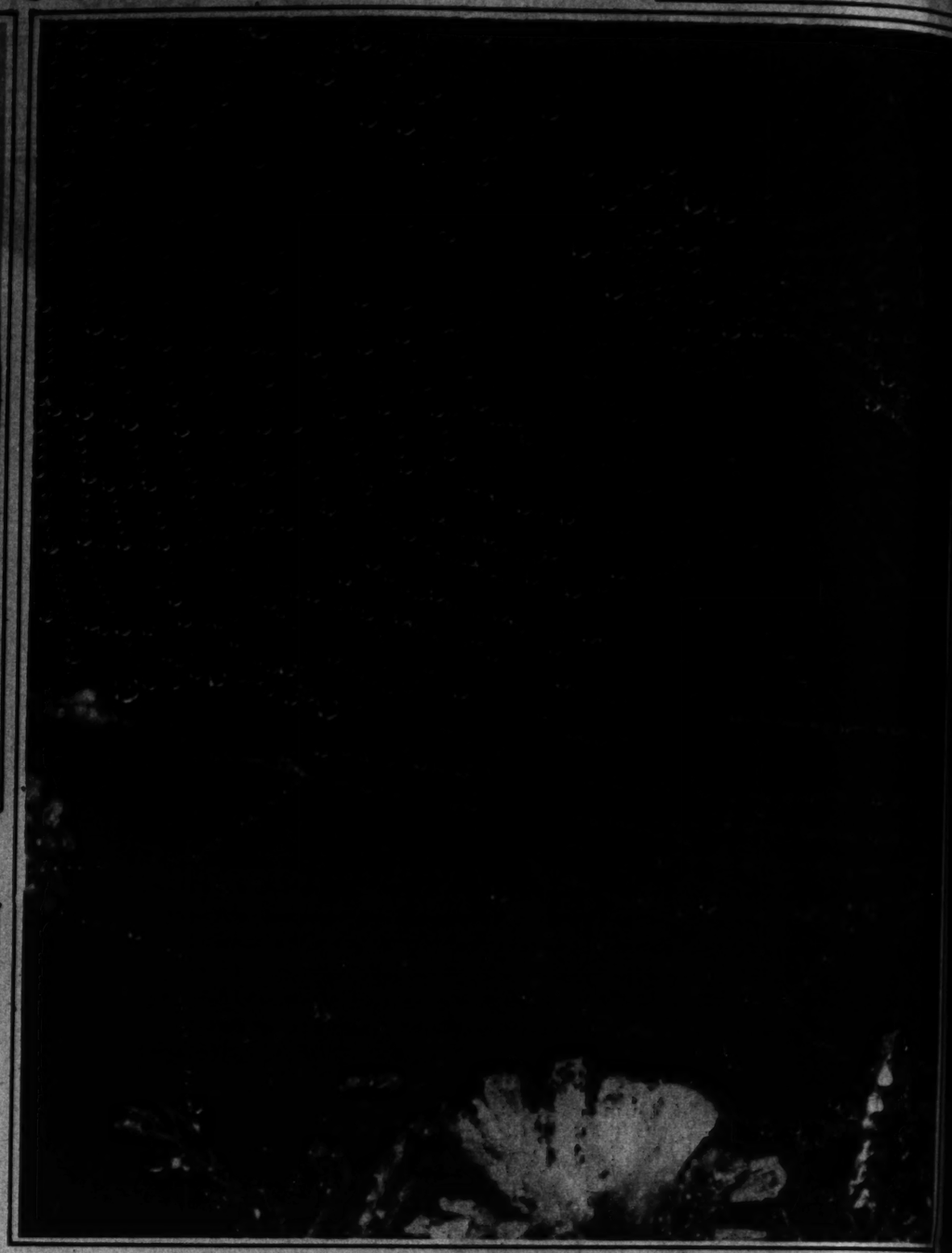
AGE 111—Francisco Martinez, who says he was a playmate of Porfirio Diaz as a boy, claims to have been born in Lagos, Mexico, in 1826. Antiquarians have investigated and credit his story that he was wounded in the French invasion of Mexico. —Associated Press photo.



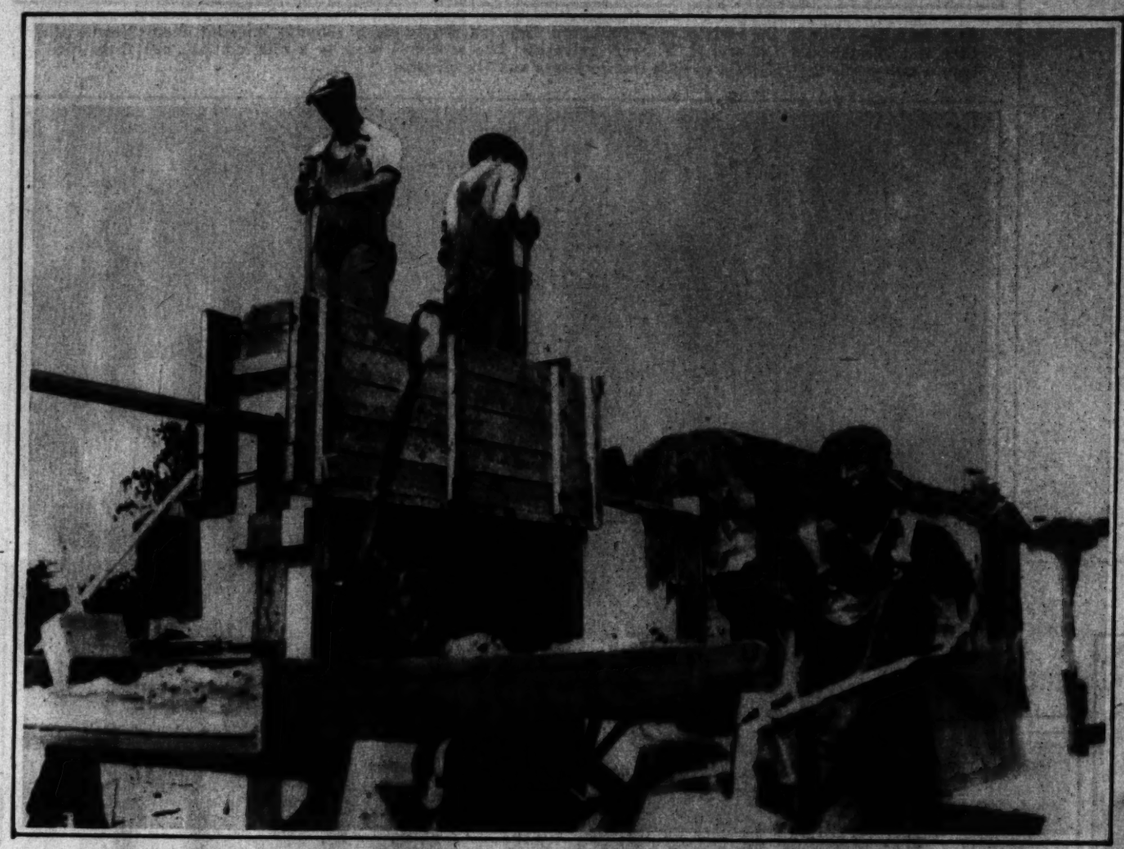
BABY CONDUCTOR—An amateur orchestra of native instruments consisting of workers engaged in building a smelter in Kazakh Republic, U. S. S. R., is led by Davisthkan Uspanov, a little boy not yet 6. He is considered a musical prodigy in his region.

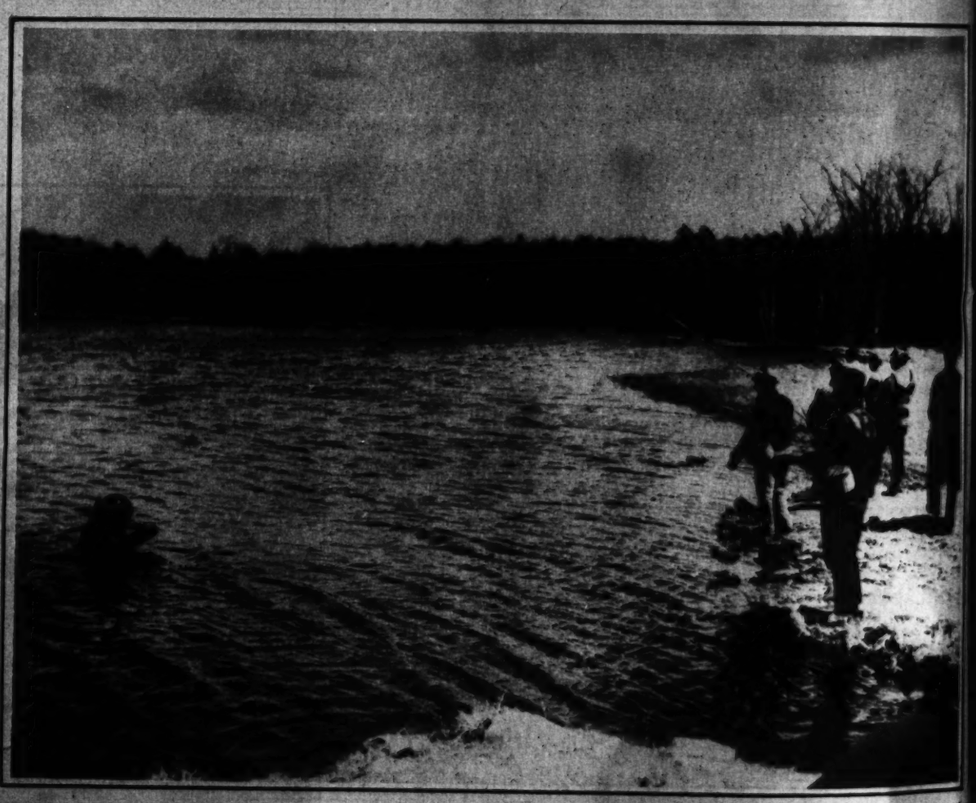


MUD HOUSES FOR RESETTLEMENT—Among the heterogeneous projects undertaken by the Rural Resettlement Administration is a group of houses at Gardendale, Ala., made of indigenous clay and sand poured into molds and tamped (as shown below) to a solidity capable of carrying a load of 10 to 20 tons a square foot. Test houses of the sort, in a modern design, have stood up fairly well for a year.



JEWELS OF THE DAWN—A spider web bejeweled with dew is one of the brightest spectacles of the breaking day. This one was photographed with flashlight by Harry Pederson of McAllen, Tex.





APPENDIX TO THE "COMPLEAT ANGLER"—A group of earnest fishermen at Norfolk, Mass., took a diver along to explore the pond they were fishing (Calvin Coolidge Pond) and sent their catch to President Roosevelt for his breakfast on opening day. The diver notified them of the trout's movements by telephone.

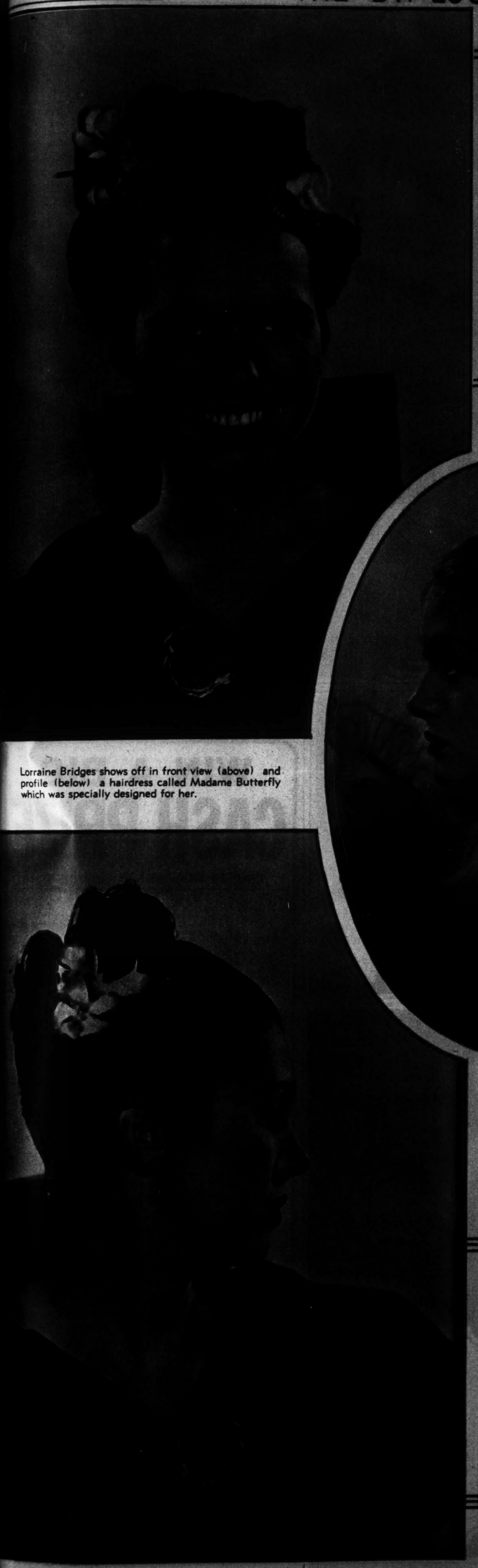
RENT STRIKE—When renters of a cheap apartment in Chicago refused to pay any rent as a protest against sudden rises in the rate, their landlord deprived them of heat and water and they had to send their children to neighbors with pails and basins. —Associated Press Wirephoto.





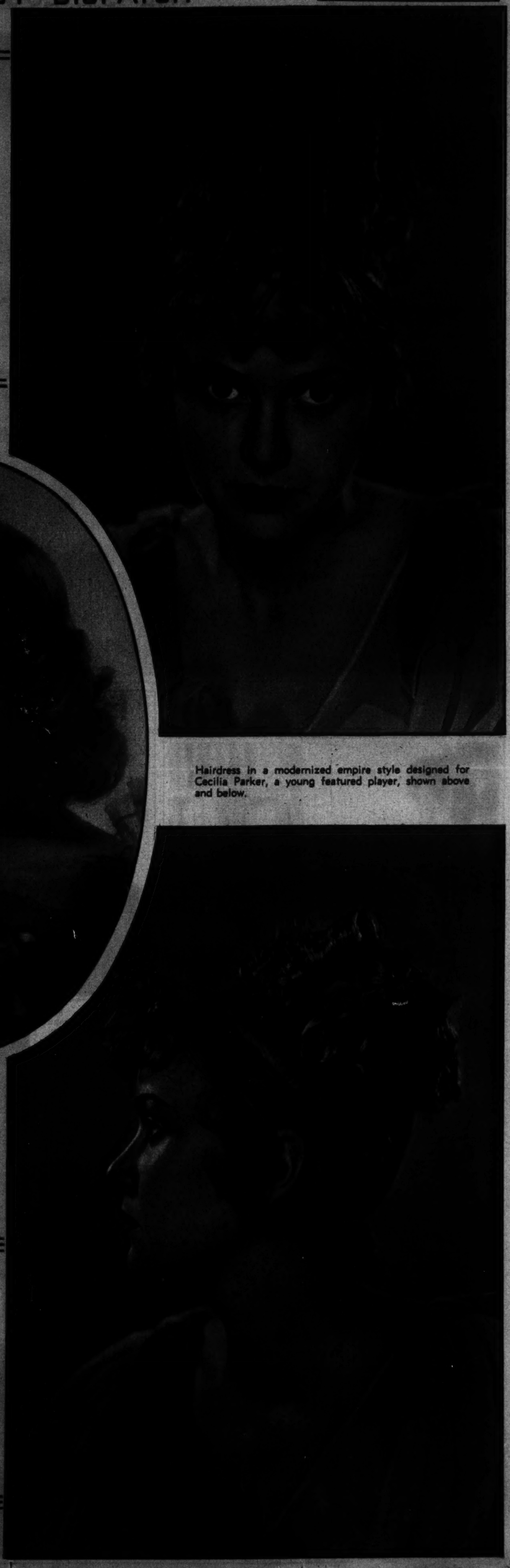
RACE FANS—A party of English sporting enthusiasts set off for the Kadir Cup meet at Sujmana, India. Lady Linlithgow, wife of the Viceroy, was a member of the group.

New Hair Designs on New Hollywood Charmers



Lorraine Bridges shows off in front view (above) and profile (below) a hairdress called Madame Butterfly which was specially designed for her.

Della Lind (above), a young Viennese actress, who has just come to Hollywood and who shows here a less formal hairdress.



Hairdress in a modernized empire style designed for Cecilia Parker, a young featured player, shown above and below.

Colored Photographs by Courtesy of the Metro-Goldwyn-Mayer Studios and Clarence S. Bull, the Photographer.



ALASKA'S RUN-AWAY GLACIER—Aerial view made 3000 feet above Black Rapids Glacier, an ice field a mile wide, 10 miles long and over 500 feet thick, which has astonished meteorologists by a sudden burst of speed.





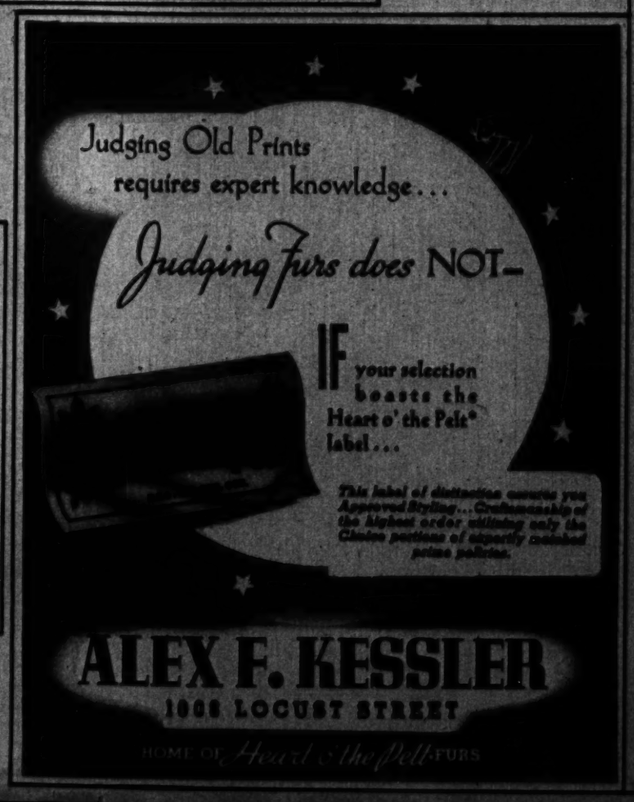
NEE ASTAIRE—Lady Charles Cavendish, wife of the second son of the Duke of Devonshire and sister of Fred Astaire, lolling at ease in her Irish country house, Lismore Castle. She denies rumors that she plans to team up with her brother for another movie.

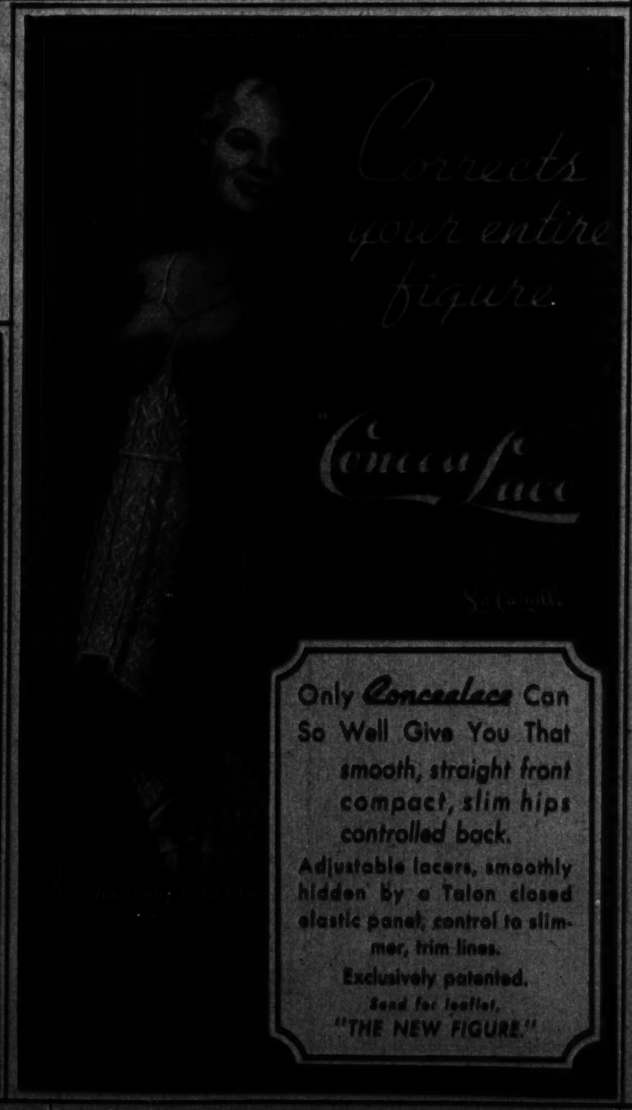


INVENTION—A hot water bag in the shape of a mask, designed for headache sufferers, was one of the exhibits shown at the congress of practicing inventors recently held in Chicago.



STODDARD STANTON—The leading actor of the play "Richard of Bordeaux," which last week concluded a run of eight performances at the Webster High School Little Theater. —Howard K. Day photo.





WIN A BIG
CASH PRIZE

FIND 10 MISTAKES IN THIS PICTURE



THEN FINISH THIS RHYME

The cop said, "Nurse, you must be bright,
To keep the baby's clothes so white."
She said, "Mister, don't you know,

THIS IS MY RHYME _____."

NAME _____ 12

ADDRESS _____ CITY & STATE _____

READ how easily you can win one of the one hundred and three cash prizes! Simply put an X mark alongside each of the ten mistakes. Then write a last line to the rhyme. (The line must end with a word that rhymes with "know.") Enclose this advertisement along with a label taken from a bottle of Oxol. All grocers sell the pint size bottle of Oxol for only 15c. To the one hundred and three persons sending in the best rhymes, cash prizes will be awarded as shown below. In the event of a tie, each tying contestant will receive a duplicate cash award. The decision of the judges is final. All entries become the property of the J. L. Prescott Company. Contest ends May 15, 1937. All entries must be postmarked before midnight of that date. Send your entry with the Oxol label to Oxol Rhyme Contest, J. L. Prescott Co., Passaic, N. J. Dept. 12.



Read how Oxol works wonders

Oxol added to soap and water removes stains, bleaches all white cotton and linen goods snowy white. Cleans, deodorizes and disinfects refrigerator, toilet bowl, bathtub, and sink. Read the many uses on the bottle. Get Oxol from your grocer.

LIST OF CASH PRIZES

First prize	$200.00
Second prize	50.00
Third prize	25.00
100 prizes of	5.00 each

BEHIND THE SPANISH FRONT

Types of Young Combatants in the Loyalist Armies Engaged in Defending Madrid Against Italian, German, Moorish and Spanish Fascists.

←



With regular food supplies highly uncertain, the Loyalists have had to depend considerably on what forage was available behind their lines.



Watching the defense planes go into action against Rebel bombers. Naturally every citizen, fighter or non-combatant, takes great pride in the various squadrons which have saved the capital from total demolition by Fascist bombing planes.



Uniformed militiaman on guard.



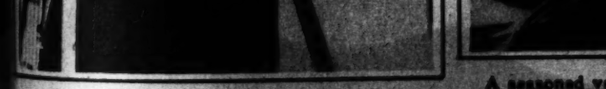
A seasoned veteran of the defense greets a raw recruit with gesture eloquent of friendship and gratitude.



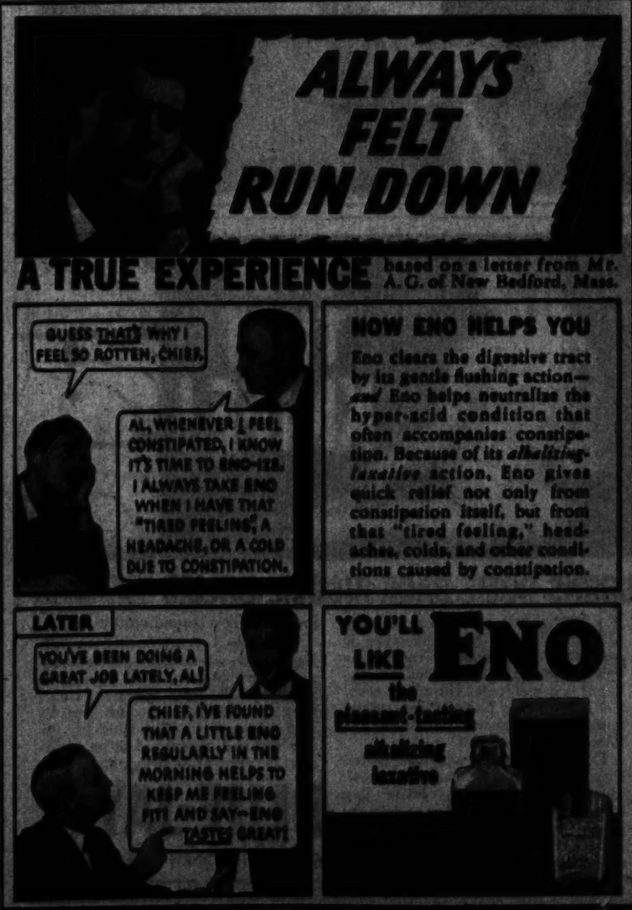
Two soldiers taking part in an engagement that was not part of the official strategy.



"I GET 10 lovely CLOPAYS for the price of a $1.50 cloth shade—and I like CLOPAYS better! They look as good as the costliest and give two years' wear and more! And I can replace soiled shades without hurting my pocketbook." No wonder millions are buying 15c CLOPAY Window Shades. They hang beautifully. Made of patented fibre material that does not crack or pinhole. And only 15c, mind you! Charming patterns and solid colors. See them in leading 5c and 10c and neighborhood stores. For FREE color samples, write to CLOPAY CORPORATION, 1259 Exeter Street, Cincinnati, Ohio.



A member of the International Brigade, one of the numerous youngsters from abroad who enlisted voluntarily in the democratic cause.





Good to look at . . . kind to the hands . . . *and how it cleans!*

Let your own eyes prove these three statements. First, how perfectly this black and gold container fits in with modern bathroom accessories. Second, how kindly the Bon Ami Powder treats your hands. Third, how quickly and thoroughly it cleans . . . leaving everything gleaming and unscratched. This large-sized deluxe package is economical! It lasts a long time.

Bon Ami

Deluxe Package for Bathrooms

"*hasn't scratched yet.*"

Psychopathic Clinic for Careless Drivers



Detroit has inaugurated a bureau for testing habitual violators of traffic statutes and others who appear unfit to operate cars. In the photograph is shown one of many model devices used to check the judgment and neuro-muscular control of offenders. The girl is regulating her car by a foot pedal. If she fails to qualify she may lose her license or be sent to traffic school.



Another traffic model at the Detroit clinic described at left is used to test depth perception. The subject looks through the slot at a mirror 15 feet distant and must align the cars below her by use of a string. Depth perception enables drivers to calculate the relative speed of approaching cars on the highway.



CALIFORNIA BUILDS A BRIDGE—Publicity means girls in California, and publicity attending the dedication of San Francisco's Golden Gate Bridge is no exception. Dancing girls who take part in the Bridge Fiesta will have silvery bridges painted on their bare backs.



Device to discover how much a driver is able to see out of the corner of his eye. The subject must look at the white paper straight ahead and let the clinician know when an object (his finger for example) moving toward her line of vision actually becomes visible.



DOGWOOD BLOOMS IN DIXIE—Miss Martha Degolian, an Atlanta debutante, poses in costume beneath an arch of Georgia dogwood blossoms.



DRAMATIS PERSONAE—A dramatization of Mary J. Holmes' novel, "Lena Rivers," will be produced by the Kenrick Dramatic Club at St. Engelbert's Auditorium, 4720 Carter avenue, today, next Friday and next Sunday.

FOR ECZEMA ITCHING

Zemo relieves the itching and soothes the irritation of Eczema, Simple Rashes, Pimples and similar skin ailments. For 30 years Zemo has been used and praised by millions as a clean, dependable remedy for family use to relieve the itching of skin irritations. It is so cooling, soothing and beneficial. Insist on genuine Zemo. Buy Zemo today. All druggists', 35¢, 60¢, $1.

zemo

The Name that Stands for Value

Rengo foundations

for every figure at every good store



Clean-Here TO KEEP YOUR BATHROOM ODOR-FREE

Danger spots, all of them. Places where unpleasant bathroom odors may be present. Here's how you can banish them. Pour a few drops of Creolin into toilet bowl and drains. Put it into the water every time you clean the floor, walls, basin and tub. Creolin disinfects and deodorises. Get a bottle, with full directions, at your drug store today.

★ Write for Free Booklet, "Home Hygiene," giving complete information about the many other household and personal uses of Creolin, the reliable disinfectant, antiseptic and deodorant. March & Co., Inc., Dept. 4-4, Bahway, N. J.

CREOLIN banishes Bathroom Odors





CORNS COME BACK BIGGER—UGLIER UNLESS REMOVED ROOT AND ALL

PARING corns at home is not only old-fashioned and ineffective, it is actually dangerous. It means the risk of infection—even blood-poisoning and it won't get rid of the corn. For corns come back bigger, uglier, more painful than ever unless removed Root and All.

Dollks thousands who have ended their corn for good with the new, easy, double-action Blue-Jay method. Blue-Jay stops the pain instantly by removing pressure, then in 3 days, the corn lifts out Root and All. (Exceptionally stubborn cases may require a second application.)

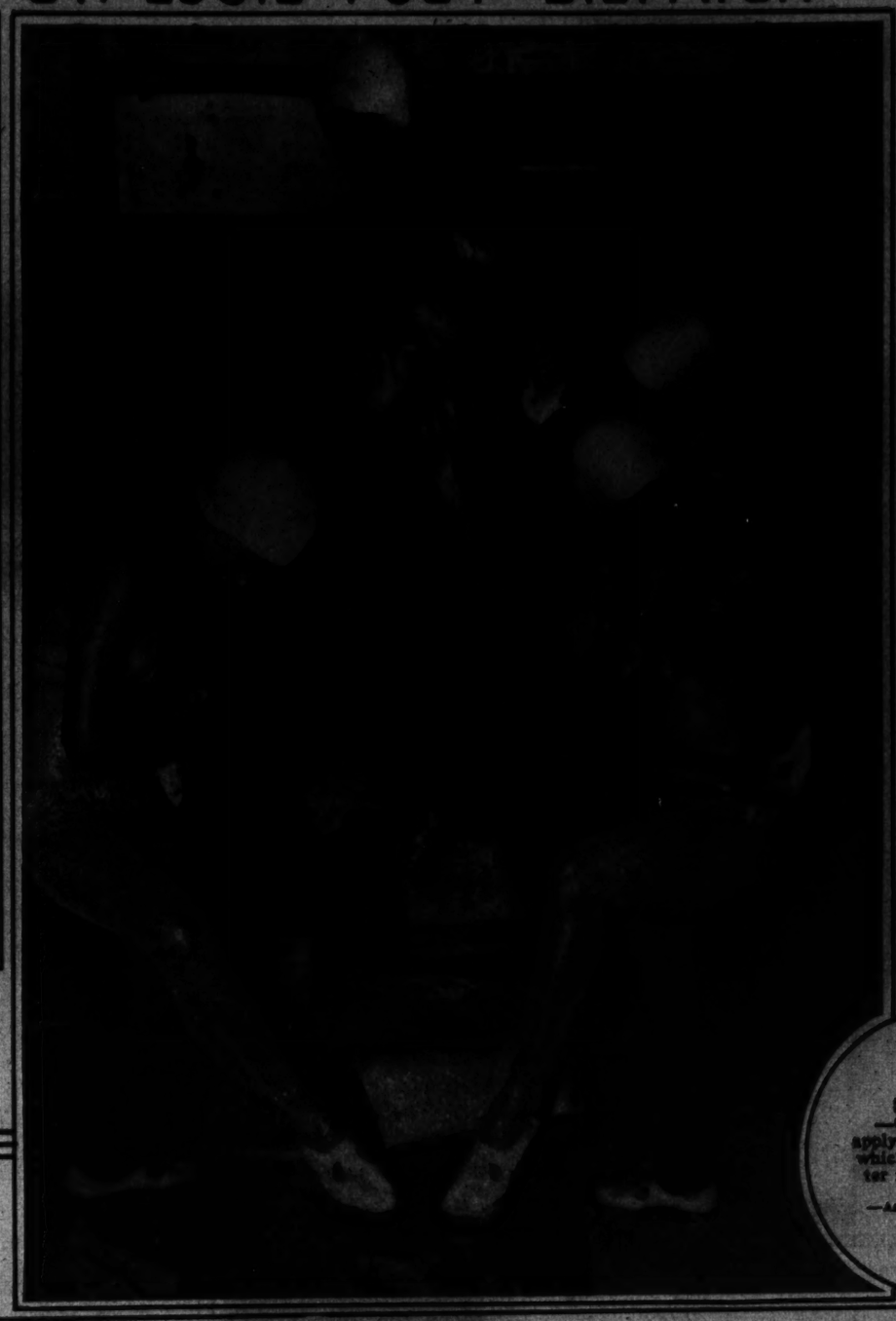
The Blue-Jay method is the easiest, surest, safest! Blue-Jay is a tiny medicated plaster, held snugly in place by Wet-Pruf adhesive. Can't stick to stockings. Easy to use. Doesn't make shoes tight. Get Blue-Jay today and end dangerous home methods. 25c for 6 at all druggists.

BLUE-JAY BAUER & BLACK SCIENTIFIC CORN PLASTERS

* A drop of dead cells produces in form and position. If left undisturbed an inner point the subsequent development.



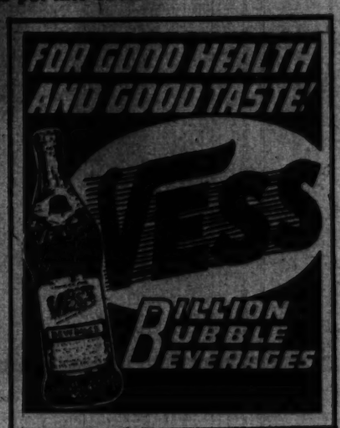
"DRAGON WOMAN"—Miss Yaeko Hatakenaka, who plays the chief role in the dance-drama "Springtime," which was performed in an open air Los Angeles theater last Friday by a cast of 300 residents of the Japanese colony.
—Associated Press photo.



INFANT PAUL REVERE — A Bombay tricyclist bearing a placard calling on passersby to "wreck the slave constitution" which Great Britain has imposed on India. Bombay witnessed a general strike the day the new constitution was put into effect.



SPARKLERS —Circus acrobats applying the gilt flakes which make them glitter in the rays of the spotlight.
—Associated Press photo.





MRS. FRANK CRUNDEN—A leading member of the cast of "The Distaff Side," John Van Druten's comedy, which is to be produced by the Little Theater at the Artist's Guild from April 22 through May 5.
—From the pastel portrait by William Schevill.



JANE WYATT—The leading actress of the movie version of James Hilton's novel, "Lost Horizon," which opened last Thursday for a showing at the American Theater.

Proud of her Figure NOW

"CURVE-CONTROLLED" BY HER Even-Pul TRIPLE-ACTION FOUNDATION

3.95 to 10.00

She looks inches slimmer because EVEN-PUL'S light-weight patented feature gives her perfect proportions — curves where she wants them and nowhere else! Distributed evenly and smoothly, excess flesh simply "disappears" — bustline is uplifted, diaphragm is controlled and tummy is flattened. This unique distribution also anchors on EVEN-PUL foundation, so it cannot "ride up."

AT ALL LEADING STORES

Write for free Folder A31, showing complete range of Even-Pul styles.

Even-Pul FOUNDATIONS
515 Madison Ave., New York, N. Y.

Be VITAL if you want to be ALLURING!

Says LOVELY MARSHA HUNT
BRILLIANT YOUNG PARAMOUNT ACTRESS

GIRLS! LET THE WONDER BREAD VITALITY PLAN HELP YOU REGAIN YOUR RADIANT CHARM!



MARSHA HUNT
Vivid little Paramount actress. Heed the advice she gives: "Nobody likes dull, uninteresting people. You must be vital, radiantly charming. That's what makes you alluring, exciting, sought-after!"

TUNE IN!
PRETTY KITTY KELLY
Monday through Friday
Over Columbia
coast-to-coast network

Continental Baking Company, Inc.

55,000 out of 65,000 women, actually 84 out of every 100, who compared Wonder Bread with other breads in this famous 1-2-3 home test agreed: WONDER BREAD IS BEST!

AND I'M ONE OF THAT 55,000! I COMPARED WONDER BREAD WITH OTHER KINDS — AND WONDER BREAD WON HANDS DOWN. THERE'S NO OTHER BREAD LIKE IT!
Mrs. Anne Anne Simon
NEW YORK CITY

I COULD SEE AND FEEL THE DIFFERENCE
Note the tender crust, the pure, white color, the smooth, even texture. Then—rub your fingers over a slice. Note how smooth, slightly moist it is . . . clean-knit for easy spreading. No holes, lumps or imperfections.

I COULD SMELL THE DIFFERENCE
Hold a slice of Wonder Bread close to your nose. And note that appetizing "wheaty" fragrance . . . so fresh and clean. Your nose, too, can tell you the remarkable difference between Wonder Bread and any other kind.

I COULD TASTE THE DIFFERENCE
Then—taste a bite of Wonder Bread slowly. Let it linger in your mouth . . . so that you get all its delicious full-flavored goodness. The Wonder Bakers have spent a fortune to bring you this incomparable slo-baked flavor.



THE ARMY'S BIGGEST BOMBER—A huge four-motor plane privately built for the Army Air Corps by a Seattle firm. The construction was carried on in profound secrecy up to the time this photograph was given out—in advance of the test flight.

MRS. SIMPSON'S HOSTS—The Charles Bedaux came to London recently, while the Duke of Windsor's fiancee was staying at their chateau in France. Bedaux came from New York, his wife from the Continent, for the meeting. —Associated Press Wirephoto.



INSTITUTE SHOW RIDERS — Miss Anita Stanza (above) and Miss Marie Kimball, two students at Mary Institute who will take part in the school's horse show at Westwood Riding Club, Ballas road, next Tuesday afternoon.



at WHITE LINE . . . clothes stay YOUNG

...and Beautiful!

At WHITE LINE your clothes are placed within soft, corded net bags for washing. These net bags get the friction and wear...your laundry gets only the wash! That's why clothes Stay Young and Beautiful at White Line!

20 LBS. $2

COMPLETELY FINISHED
Calgonized and made Surgically Clean!!
NO EXTRA CHARGE FOR SHIRTS

White Line
LAUNDERERS ✲ DRY CLEANERS
Phone LAclede 7780 County Residents WEbster 8905

AMERICAN LADY OR TOPMOST

Variety

Smart moderns have found variety is the answer to the health problem when buying foods. That's why we recommend these American Lady or Topmost foods for healthful enjoyment.

Endless variety here, with true economy. Consider the economies of time, preparation, and fuel cost you save when using Topmost or American Lady Foods. There is no peeling, paring, slicing, coring, blanching, washing, or picking over necessary at all. This is economy of time, and your money too, for no part of these foods is thrown away. You use the entire contents of each can you buy.

Like Fresh

means these foods are even better-than-fresh foods you may buy. Packed within a few hours, yes minutes, of the time the gathering is done, these Topmost or American Lady foods retain all the healthful fresh-packed properties of field ripening and flavor. That's why we say "better-than-fresh." Only the best of field, stream, ocean depths, or orchard gathering in this fine American Lady or Topmost packs. Ask your grocer for these unusual foods.

Like Fresh FOODS

LIKE FRESH PEACHES
LIKE FRESH PEARS
LIKE FRESH CHERRIES
LIKE FRESH APRICOTS
LIKE FRESH PINEAPPLE
LIKE FRESH KRAUT
LIKE FRESH ASPARAGUS
LIKE FRESH APPLE SAUCE
LIKE FRESH TOMATOES
LIKE FRESH TOMATOES With Green Peppers

AMERICAN LADY OR TOPMOST

12 PAGES IN COLORS IN TWO SECTIONS

ST. LOUIS POST-DISPATCH

FIRST SECTION

ST. LOUIS, MO., APRIL 25, 1937

POPEYE

This comic appears every day in the daily Post-Dispatch

By SEGAR



LI'L ABNER

by AL CAPP

PAPPY

Advice fo' Chillun

YOU NOW HAVE ONE MILLION IN THE BANK, SIR.

TALL AND RICH THAT'S ME!

SAVE YOUR PENNIES WHEN YOU'RE SMALL— AND YOU WILL HAVE DOLLARS WHEN YOU'RE TALL—JERRY JEDLICKA. LIBERTYVILLE, ILL.

TSK! TSK! SHO' IS TIRE-SOME GIVIN' YO' A BATH TH' FIRST O' EV'RY WEEK!

TSK! TSK! IT SHO' MUST BE TIRE-SOME, PANSY! LE'S CHANGE IT T'TH' FIRST O' EV'RY MONTH! AH'M WILLIN'!

LOOK, MAMMY, WHY DON'T YO' GIT ONE O' THESE NEW-FANGLED WASHIN' MACHINES. IT DOES TH' WHOLE JOB BY ITSELF!

AIL-ORDER CATA

THE LITTLE WONDER WASHING MACHINE MAKES WASHING EASY.

WILL WASH AND DRY ANY ARTICLE. CATALOGUE NUMBER Z-6969 LEERS-NOBLICK CO

THE FOLLOWING WEEK—

THERE YOU ARE, MA'M. IT'S ALL SET TO GO. JUST FOLLOW THE BOOK OF INSTRUCTIONS!—

THANK YO' VURRY KINELY—

IT SAYS—"FUST FILL TH' TANK WIF HOT WATER AN' SUDS, AN' THEN THROW IN TH' DIRTY ARTICLE!

THET MEANS YO', PAPPY! LE'S GO!

"NOW, FASTEN TH' COVER SECURELY AN' PUSH LEVER A."—THASS TH' RED ONE, MAMMY!

RIGHT!

HE'S BEEN IN THAR FIFTEEN MINUTES NOW, SON WHUT NEXT?

IT SAYS "TRANSFER THE ARTICLE TO THE DRYING SECTION AS SOON AS IT IS THOROUGHLY BEATEN"—RECKON PAPPY IS THOROUGHLY BEATEN. BY NOW, MAMMY!

AH'LL SAY!

NOW, PUSH LEVER "B," MAMMY—THASS TH' BLUE ONE—

LOOKIT HIM WHIZ! TSK! TSK!—HAIN'T SCIENCE WONDIFUL!

IT SHO' IS! AH RECKON PAPPY IS DRY NOW, SON.

IT SAYS, "IF TH' DAY IS SUNNY—WE ADVISE HANGING TH' NOW CLEAN ARTICLE OUT ON A LINE."

THASS GOOD ADVICE, SON!

TSK! TSK!—THET'S TH' MOST WONDIFUL CONTRAPTION AH EVAH SEEN. IT MAKES WASHIN' PAPPY SO EASY THET AH WILL WASH HIM EV'RY MORNIN' FUM NOW ON-'STEAD O' EV'RY WEEK!

RECKON THET'LL MAKE PAPPY 'BOUT TH' CLEANEST MAN IN ALL THESE HILLS, MAMMY.

THE NEXT MORNING—

SMASHED T'BITS!

WISH'T AH KNOWED WHO TH' SCOUN'REL WAS WHICH DONE THET!

AH WISH'T AH KNOWED!

TSK-TSK TSK TSK TSK TSK TSK TSK TSK

ST. LOUIS POST-DIS

BIG CHI

WELL, HERE'S YO TO MRS. UPSNOO BALL! IT'S PER ISN'T THAT

SHE SEE ME IF SHE LOOK NOW!

WAHOO LEAVE UM INDIAN LETTER FOR MRS. UPSNOOT!

ROOM

BIG CHIEF WAHOO

This comic appears every day in the daily Post-Dispatch

By SAUNDERS and WOGGON



ROOM AND BOARD

This comic appears every day in the daily Post-Dispatch

By GENE AHERN



BLONDIE

This comic appears every day in the daily Post-Dispatch

By CHIC YOUNG



TOONERVILLE FOLKS

This comic appears every day in the daily Post-Dispatch

By FONTAINE FOX

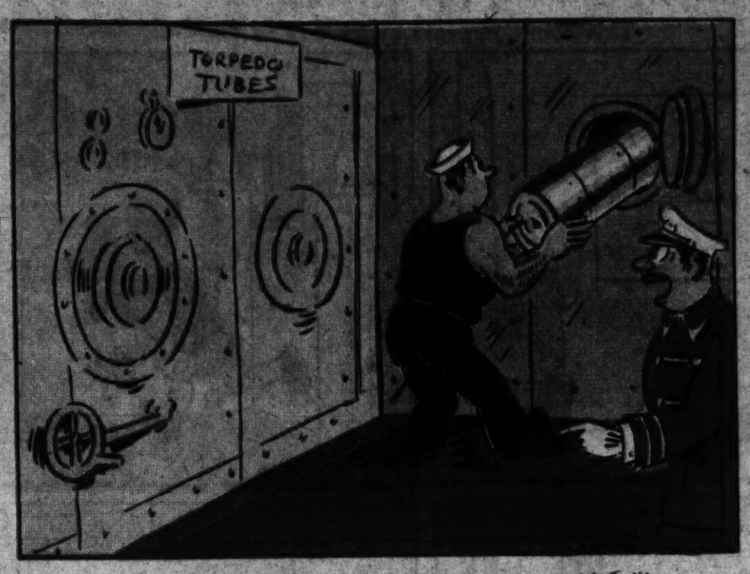


OFF THE RECORD

By ED REED



"Ahem!"



"No, Stupid! Over Here---That's the Port Hole!"



"That Kleptomania Patient Was Here While You Were Out, Doctor!"



"All Right, Girls---Let's Go!"



"Pardon Us, Ladies, May We Go Through?"



"While Your Wife's Expecting the Stork I WISH You Wouldn't Carry So Many Dishes!"

THE BUNGLE FAMILY

This comic appears every day in the Daily Post-Dispatch

By H. J. TUTHILL



Advertisement

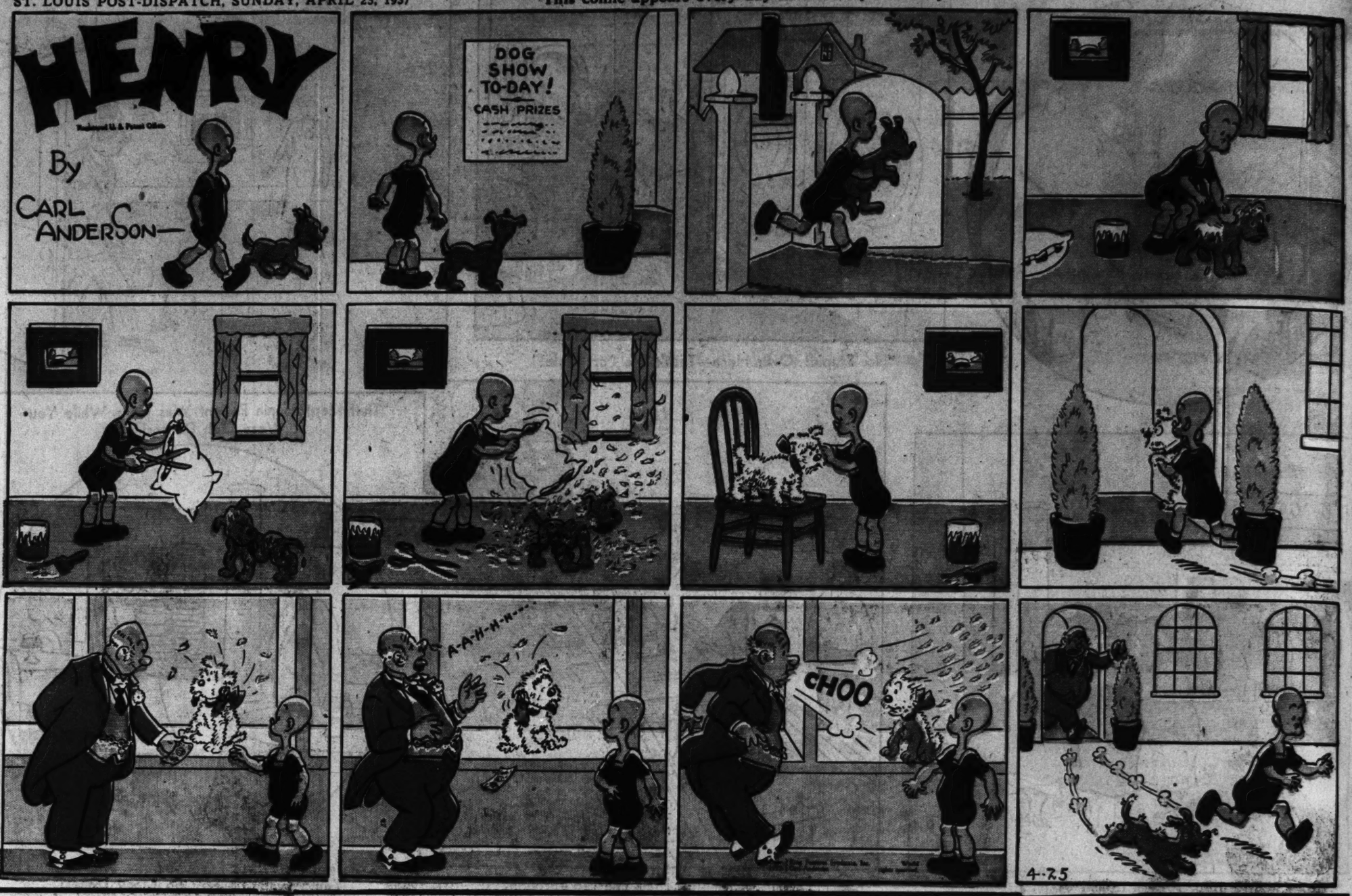


Oh Henry!

It's Everybody's Candy!
FRESH CRISP PEANUTS
RICH BUTTERY CARAMEL
CREAMY FUDGE CENTER
FINEST MILK CHOCOLATE

5¢

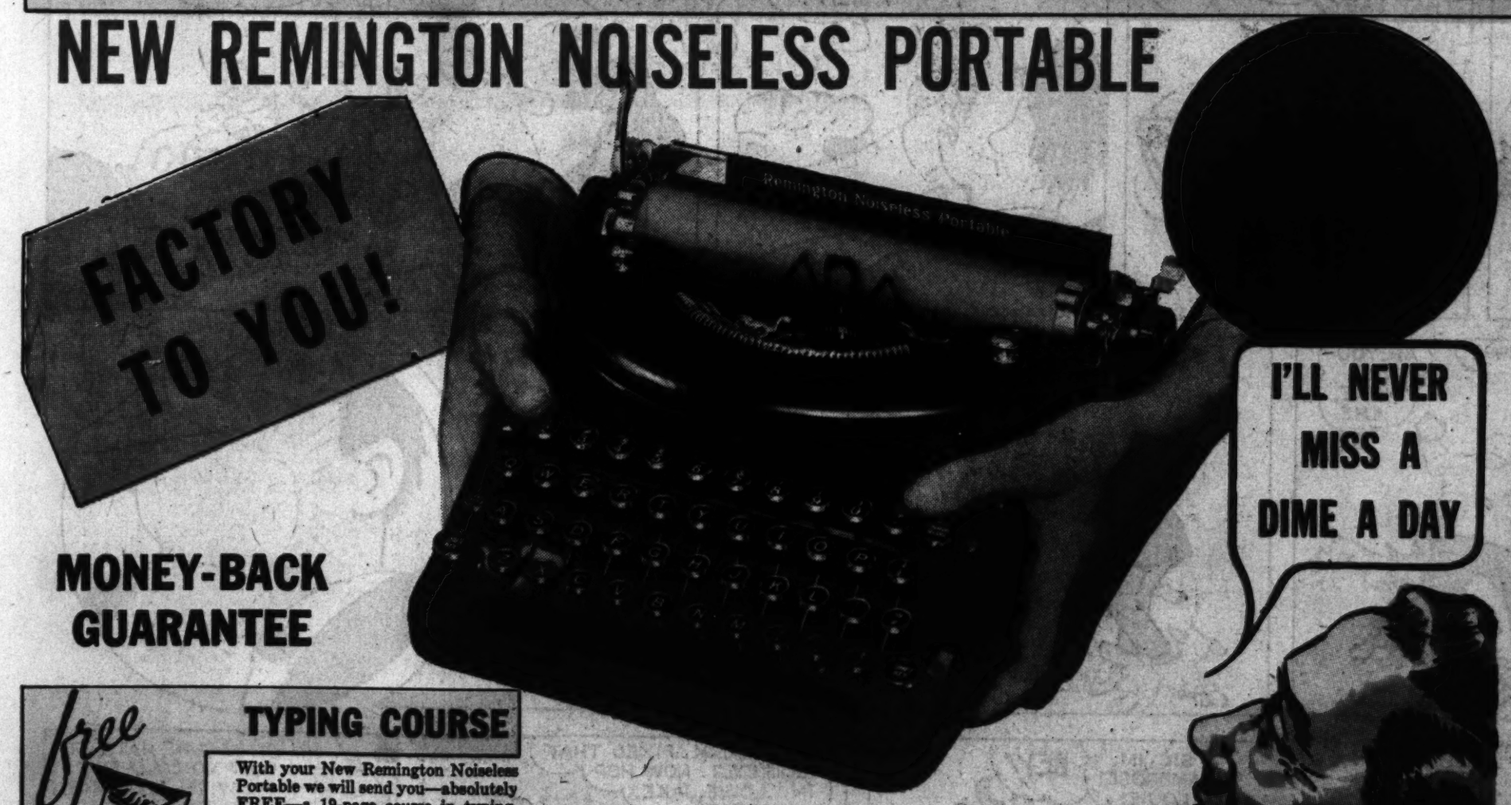
Advertisement



Advertisement

GREATEST TYPEWRITER BARGAIN IN TEN YEARS

NEW REMINGTON NOISELESS PORTABLE



I'LL NEVER MISS A DIME A DAY



MONEY-BACK GUARANTEE

free TYPING COURSE



With your New Remington Noiseless Portable we will send you—absolutely FREE—a 19-page course in typing. It teaches the Touch System, used by all expert typists. It is simply written and completely illustrated. Even a child can easily understand it. Follow this course during the 10-day Trial Period we give you with your typewriter.

free CARRYING CASE



Also under this new Purchase Plan we will send you FREE with every Remington Noiseless Portable a special carrying case sturdily built of 3-ply wood covered with heavy du Pont fabric. The top is removed by one motion, leaving the machine attached to the base. Don't delay . . . send ir the coupon now.

SPECIFICATIONS. Standard Keyboard. Finished in glistening black with chromium attachments. Takes paper 9.5 inches wide. Writes lines 8.2 inches wide. Standard size, 12 yard ribbon. Makes up to 7 clear legible carbons. Back spacer. Full size platen. Paper fingers, roller type. Black key cards with white letters. Double shift key and shift lock. Right and left carriage release. Right and left cylinder knobs. Large rubber cushion feet. Single or double spacer adjustment. All the modern features plus NOISELESS operation.

WE PAY ALL SHIPPING CHARGES

You take no risk whatever when you get your Remington Noiseless Portable on a TEN DAY FREE TRIAL. With your FREE TYPING COURSE you can even go a long way toward becoming a good typist. Then at the end of the trial period if you don't feel that your Remington Noiseless Portable is the finest typewriter you've ever used, simply send it back to us *at our expense.*

10-DAY FREE TRIAL

10-DAY FREE TRIAL. Now for the first time in history you can own a real Remington NOISELESS Portable for only 10c a day. Think of it! The finest Remington Portable ever built, at the lowest terms we have ever offered. Every attachment needed for complete writing equipment—PLUS THE FAMOUS NOISELESS FEATURE.

YOU DON'T RISK A PENNY. You get this real Remington NOISELESS Portable for a TEN-DAY FREE TRIAL. You can use it as much as you please during this time. If you are not absolutely satisfied, send it back. WE PAY ALL SHIPPING CHARGES.

FACTORY TO YOU. When you get a Remington Noiseless Portable direct from the factory, you get a brand new machine. Not rebuilt. So mail the coupon *Now!*

A GIFT FOR ALL THE FAMILY



If you want a gift for birthday or Christmas . . . one Father, Mother, Sister or Brother will use and appreciate for years to come . . . give a Remington Noiseless Portable. We will send a Remington Noiseless Portable to anyone you name, and you can still pay for it at only 10c a day. Few gifts are so universally pleasing as a new Remington Noiseless Portable. Write today.

MONEY-MAKING OPPORTUNITIES OPEN



Hundreds of jobs are waiting for people who can type. A typewriter helps you put your ideas on paper in logical, impressive form . . . helps you write clear, understandable sales reports, letters, articles, stories. A Remington Portable has started many a young man and woman on the road to success. You cannot afford to miss this bargain at 10c a day. Find out the full details. Clip coupon below right *Now!*

Remington Rand Inc., Dept. 82-45
315 Fourth Ave., New York, N.Y.

Tell me, without obligation, how to get a New Remington Noiseless Portable, Free Typing Course and Carrying Case, for 10¢ a day. Send catalogue.

Name_____

Address_____

City_____ State_____

COMICS

ST. LOUIS POST-DISPATCH

SECOND SECTION

ST. LOUIS, MO., APRIL 25, 1937.

This comic appears every day in the daily Post-Dispatch

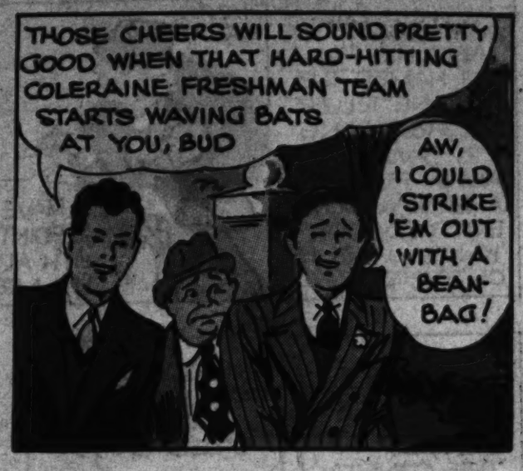
NED BRANT

By BOB ZUPPKE

DRAWN BY B. W. DEPEW













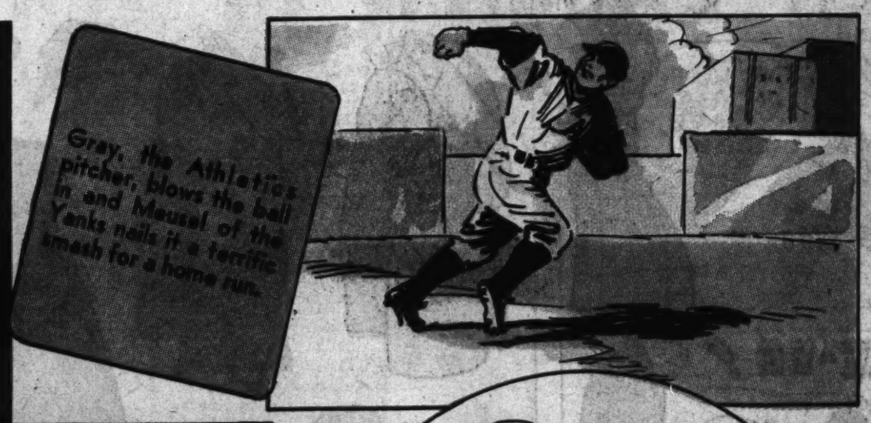






THEY'RE STILL TALKING

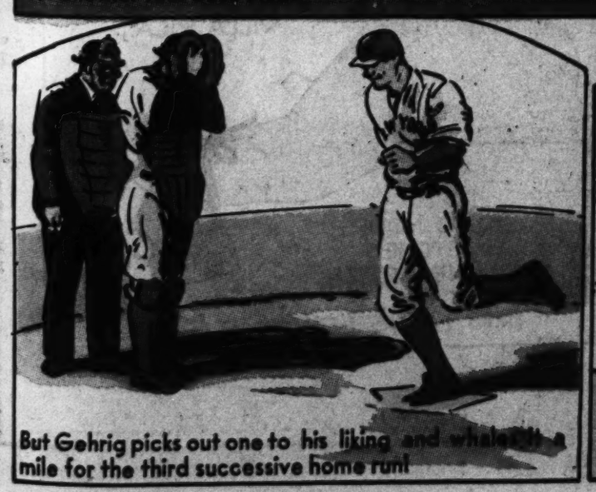
About that Fourth Inning at Philadelphia in 1925.



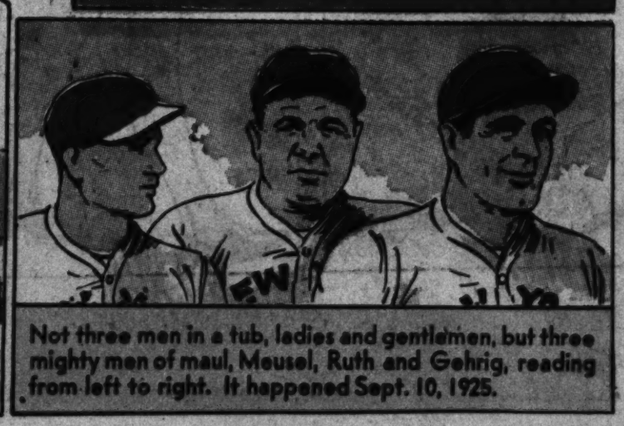
4-25

The unforgettable Babe Ruth, next man up, lays that big club of his to the horsehide and the ball whistles out of the park for another four base clout!

Larruping Lou Gehrig follows Ruth to the plate. Columbia Lou has lifted a few over the wall himself, but the odds are plenty to one he won't do it now.

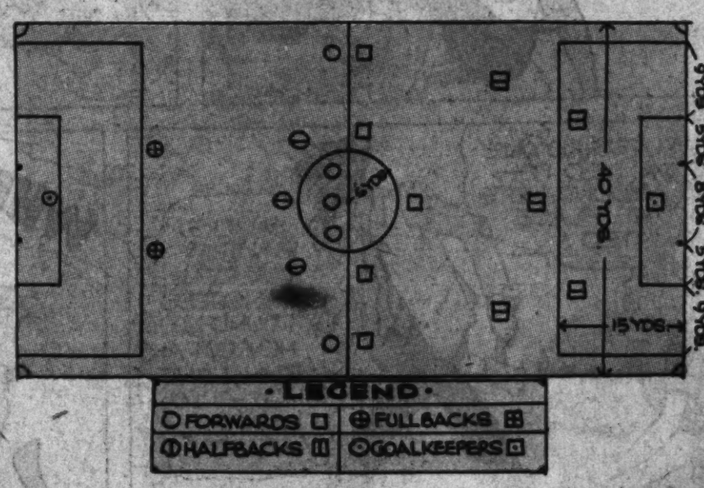


But Gehrig picks out one to his liking and whales it a mile for the third successive home run!



Not three men in a tub, ladies and gentlemen, but three mighty men of maul, Meusel, Ruth and Gehrig, reading from left to right. It happened Sept. 10, 1925.

Soccer . . . . . By NED BRANT



This is the playing field for boys' soccer. The regulation field is larger, being from 50 to 60 feet wide and from 100 to 130 yards long. The rectangular area near the goal is called the goal area. The other rectangle is the penalty kick area.

The objective in soccer is to put the ball through the opponents' goal under the crossbar. It counts one point. Any part of the body except the arms and hands can be used. There are eleven on a side. The adult game lasts an hour and a half, with an intermission of 10 minutes between halves. The boys game should be considerably shorter. Change ends at half time. Gym clothes and tennis shoes make a good uniform.

Next Week . . . . . RECAPITULATION

National College Fraternities

ΦΔ

—(Fie Del-ta)
Phi Delta

Founded at New York University Oct. 25, 1919, by Effie Dooling and four other girls. The name Phi Delta was not chosen until Jan. 19, 1927. Active chapters number six and total membership is 223.

JANE ARDEN

Reg. U. S. Patent Office

by Monte Barrett and Russell E. Ross

SAM SALES AND HIS PAL, ALI HAMED THE "FORTUNE TELLER", ARE PREPARING TO SWINDLE ANNA PURSLY, A RICH WIDOW- BUT THEY DON'T KNOW JANE IS ON THEIR TRAIL-

4-25

I HAVE AN APPOINTMENT WITH ALI HAMED- I'M MRS—

SH! DON'T TELL ME YOUR NAME- THE MASTER WOULD RATHER KNOW NOTHING ABOUT HIS CLIENTS IN ADVANCE!

I GOT YOU HER PICTURE AND ALL THE DOPE ON HER WHOLE LIFE—

AND I KNOW IT BY HEART- IF I CAN'T TELL HER FORTUNE NOW WE'D BETTER HUNT UP A NEW RACKET!

PST! SHE'S HERE!

WHILE NOT FAR AWAY-

IS THE DICTAPHONE WORKING?

SH—THEY'RE TALKING NOW-

AH, I KNEW YOU WERE COMING— I SAW IT IN THE CRYSTAL!

MERCY IT FAIRLY GIVES A BODY THE CREEPS!

AND I SEE YOUR HOME— WHITE BRICK— WITH A CIRCULAR DRIVEWAY— BUT YOU ARE UNHAPPY— YOU LIVE THERE ALONE-

YES, ALONE—FOR FOURTEEN YEARS—I SEE YOUR BELOVED HUSBAND'S GRAVE—IT SAYS— YES, IT SAYS PURSLY ON IT—

GOODNESS! THAT'S RIGHT!

SHE DOESN'T KNOW SAM SALES GAVE HIM ALL THAT INFORMATION!

YOU ARE GENEROUS AND KIND—BUT WOE UNTO ANY-ONE WHO TRIES TO DECEIVE YOU, FOR YOUR BRILLIANT MIND WOULD PIERCE THE DECEPTION—

HE READS ME LIKE A BOOK!

BUT ENOUGH OF THE PAST— I NOW PEER INTO THE FUTURE—

I SEE A VAST TREASURE IN STORE FOR YOU-

Copyright, Register and Tribune Syndicate Great Britain Rights Reserved.

TREASURE- REALLY?

IT IS BURIED UNDER AN OLD HOUSE- NOT FAR AWAY—

IT IS ON A HILL—I SEE TWO ELM TREES AND A PICKET FENCE—YES, THERE YOU WILL FIND GREAT TREASURE BURIED

LI'L ABNER

WHAT ON EARTH IS THAT?

AIR YE PLUMB ZANY? EV'BODY KNOWS THIS AIR A BAR TRAP—

HOW COME YE TEK OWN THIS FARM AIR A FUDDLEMENT TER ME!

I INHERITED THIS FARM FROM MY UNCLE LEM SQUEERS!

SHO' NUFF— AN' YE A YANKEE, TOO—!

LAW! I GUESS NO ONE ELSE WANTED IT— FOLKS AROUND HERE THINK THE PLACE IS HAUNTED!

SHUCKS, IF'N THEY WAR REAL BANSHEES 'ROUND, YOU'D HEV CUT AN' RUN, LONG SINCE—I 'LOW I AIN'T AFEART!

WHEE-EE-EE!

WHEE-EE-E

BANSHEES! GIT OUT'N MY WAY, CRITTER—

I 'LOW I'LL LARN YE HOW TER RUN!

WHEE-EE-EE-

Jane Arden's Wardrobe

COMPLIMENTS TO MARIE BROWN (AND THE GIRLS) MASPETH, L.I.

HELEN WALLIS VILLA RICA, GA.

4-25

SEND YOUR SKETCHES TO JANE ARDEN, IN CARE OF THIS NEWSPAPER

JUNGLE JIM BY ALEX RAYMOND

AFTER LENDING LIL ONE OF HIS HORSES FOR A RIDE IN THE HILLS, BHUTAN ORDERS BLACKIE TO FOLLOW HER AND OBSERVE HER ACTIONS--RIDING PAST AN ODDLY SHAPED ROCK, LIL DROPS A PACKAGE------

AH! A COUPLE OF SANDWICHES AND A NOTE --LET'S SEE WHAT SHE HAS TO SAY----

---AFTER PROCURING THE PACKAGE, JIM DUCKS BACK INTO THE JUNGLE

HM-M-M----SHE MUST HAVE SCRAWLED THIS IN A HURRY---- "JIM, DARLING--- ALL SAFE SO FAR-- DON'T THINK BHUTAN SUSPECTS ME--DISCOVERED KOLU AND HAWKINS ALIVE AND PRISONERS OF BHUTAN--MORE LATER. LIL----"

OKAY, MISTER-- STICK 'EM UP!

WHO ARE YOU?

A FIGURE STEPS FROM BEHIND A TREE----

WHO AM I? YES, WHO AM I? THEY CALL ME BLACKIE, JUST BLACKIE--IT'S NONE OF YOUR BUSINESS, ANYWAY---- GIVE ME THAT NOTE!

Copr. 1937, King Features Syndicate, Inc., World rights reserved.

BLACKIE, I DON'T THINK YOU KNOW IT, BUT YOU HAVE FOUND A FRIEND-- LET'S SIT DOWN HERE AND HAVE A SANDWICH AND A CHAT

A FRIEND? I--I CAN'T-- HE'LL KILL ME IF I DON'T FOLLOW

THE GIRL-- YOU DON'T KNOW HIM LIKE I DO!

NEXT WEEK

JIM'S DISCOVERY

FLASH GORDON By ALEXANDER RAYMOND

CAPTAIN TRUNO, OF BARIN'S ROYAL FORESTERS, LEADS FLASH AND DALE INTO A WEIRD, GIGANTIC FOREST------

YOU SAY, CAPTAIN, THAT YOU LIVE IN THE TOPS OF THESE IMMENSE TREES--- WHY IS THAT?

BECAUSE, YOUR MAJESTY, THIS FOREST ABOUNDS WITH GREAT, CARNIVOROUS PLANTS AND HUGE, MAN-EATING ANIMALS--DEATH LURKS ON ALL SIDES OF US--SAFETY LIES ONLY IN THE TREES---

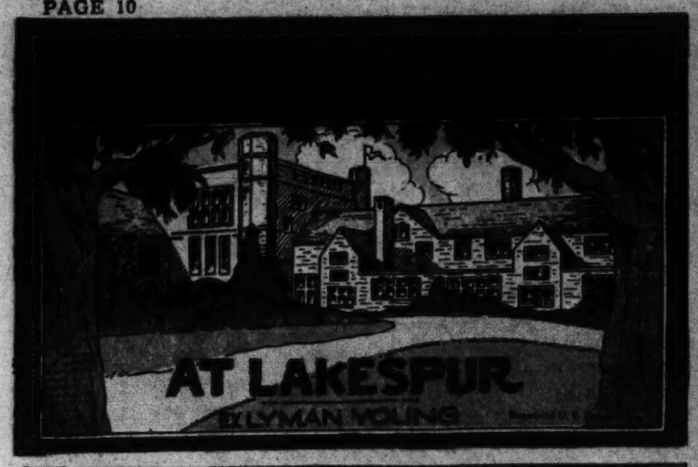
BY MEANS OF A VINE ELEVATOR, THEY ARE LIFTED HIGH INTO THE AIR

THEY LAND FOUR HUNDRED FEET ABOVE THE GROUND WHERE THE GREAT HIGHWAY OF THE FOREST KINGDOM BEGINS-----

A LITTLE LATER, FLASH AND DALE STOP IN AWESTRUCK SILENCE, AS AHEAD OF THEM RISES, IN STRANGE MAGNIFICENCE, THE SNOW-WHITE PALACE OF BARIN, THE FOREST KING!

NEXT WEEK

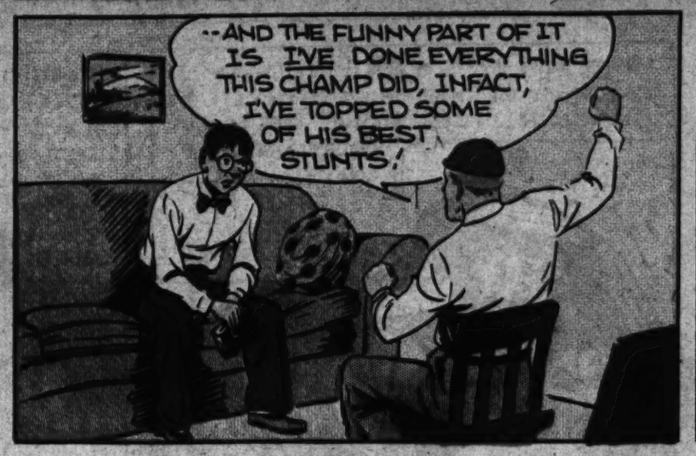
WELCOME AND WARNING



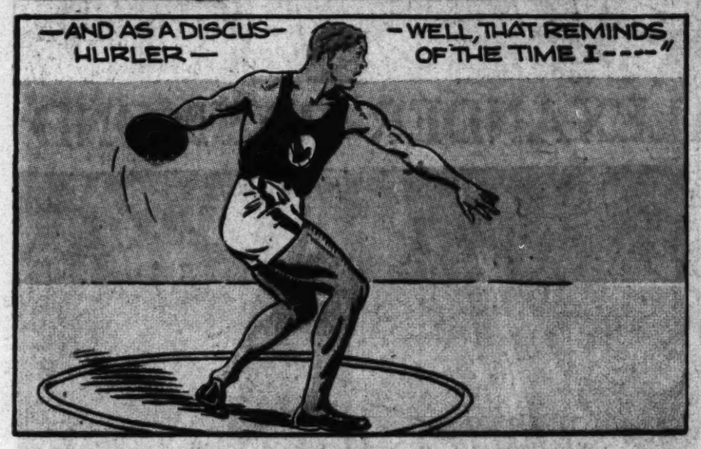


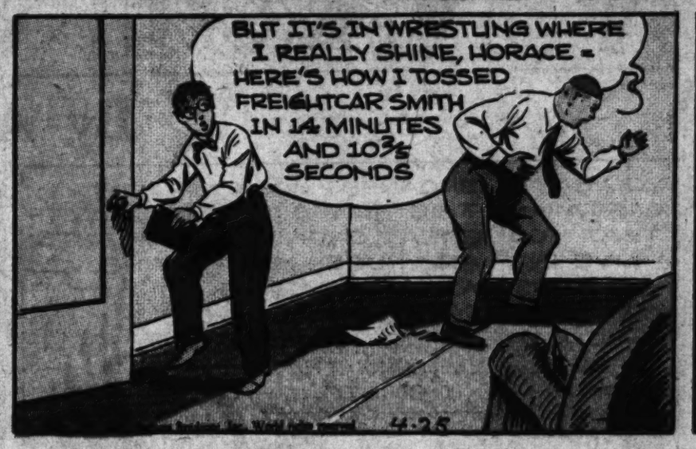


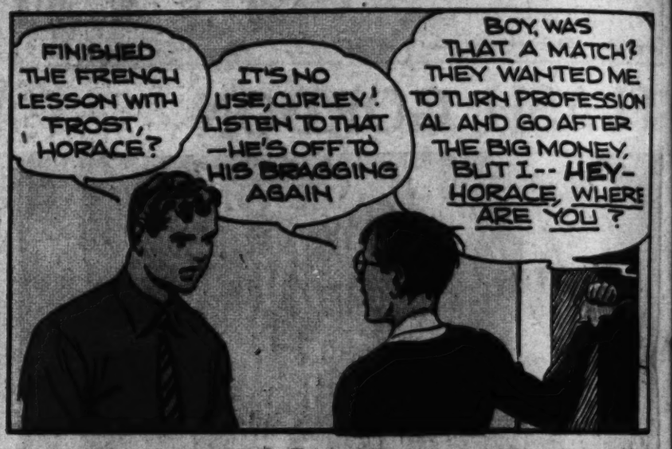








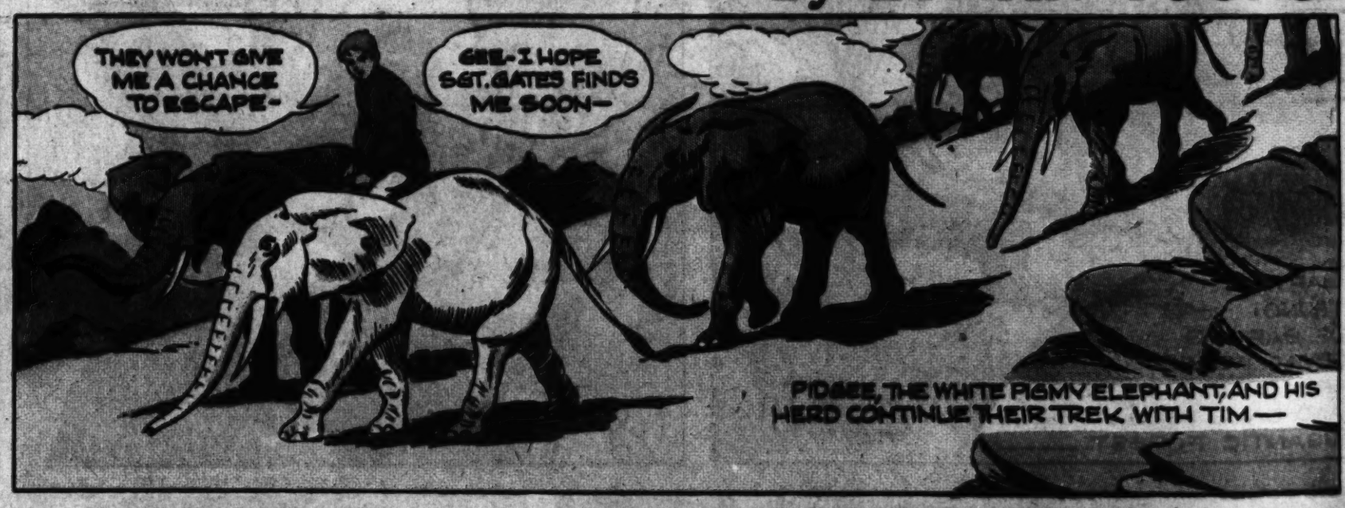




TIM TYLER'S LUCK

By LYMAN YOUNG







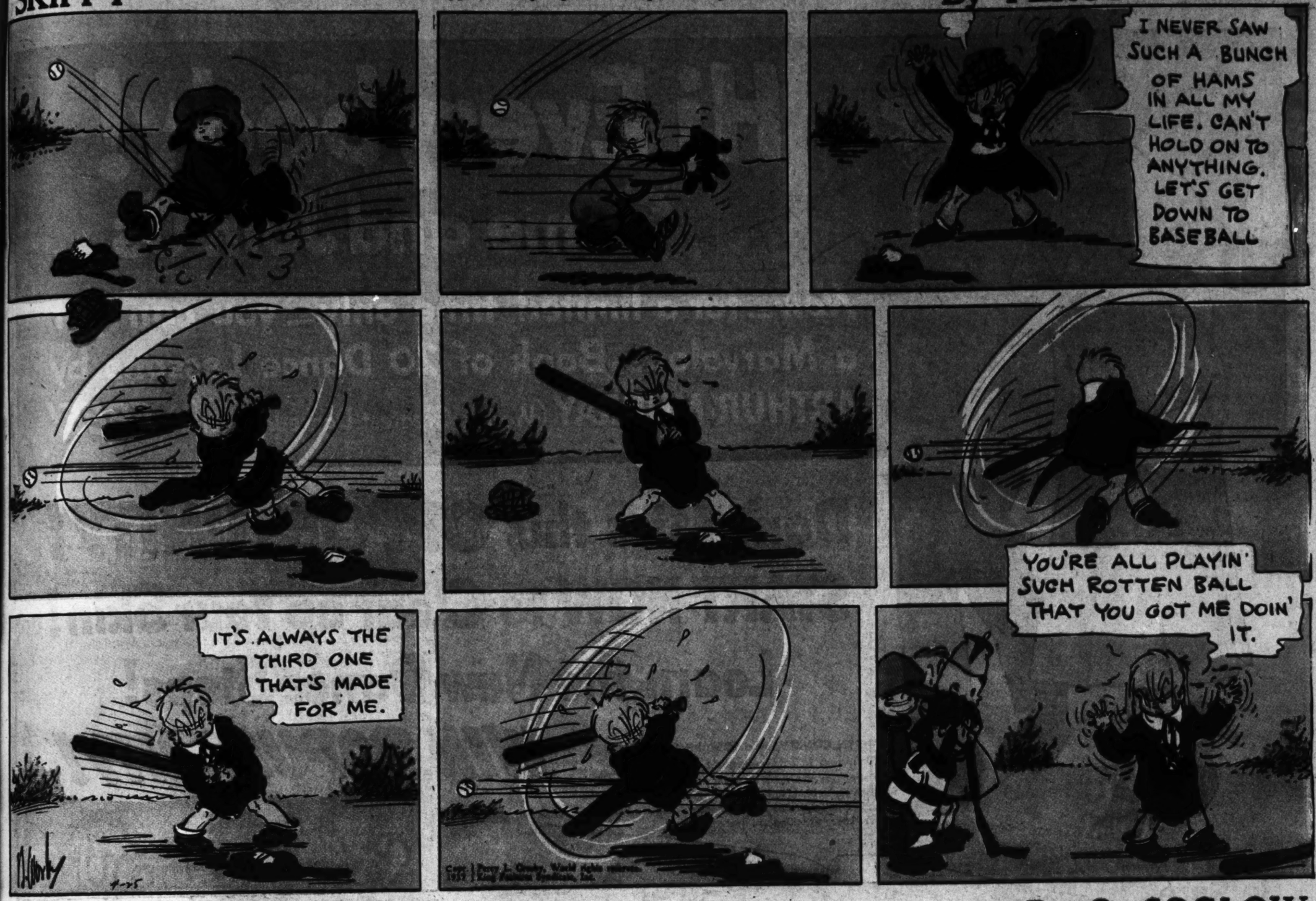




SKIPPY

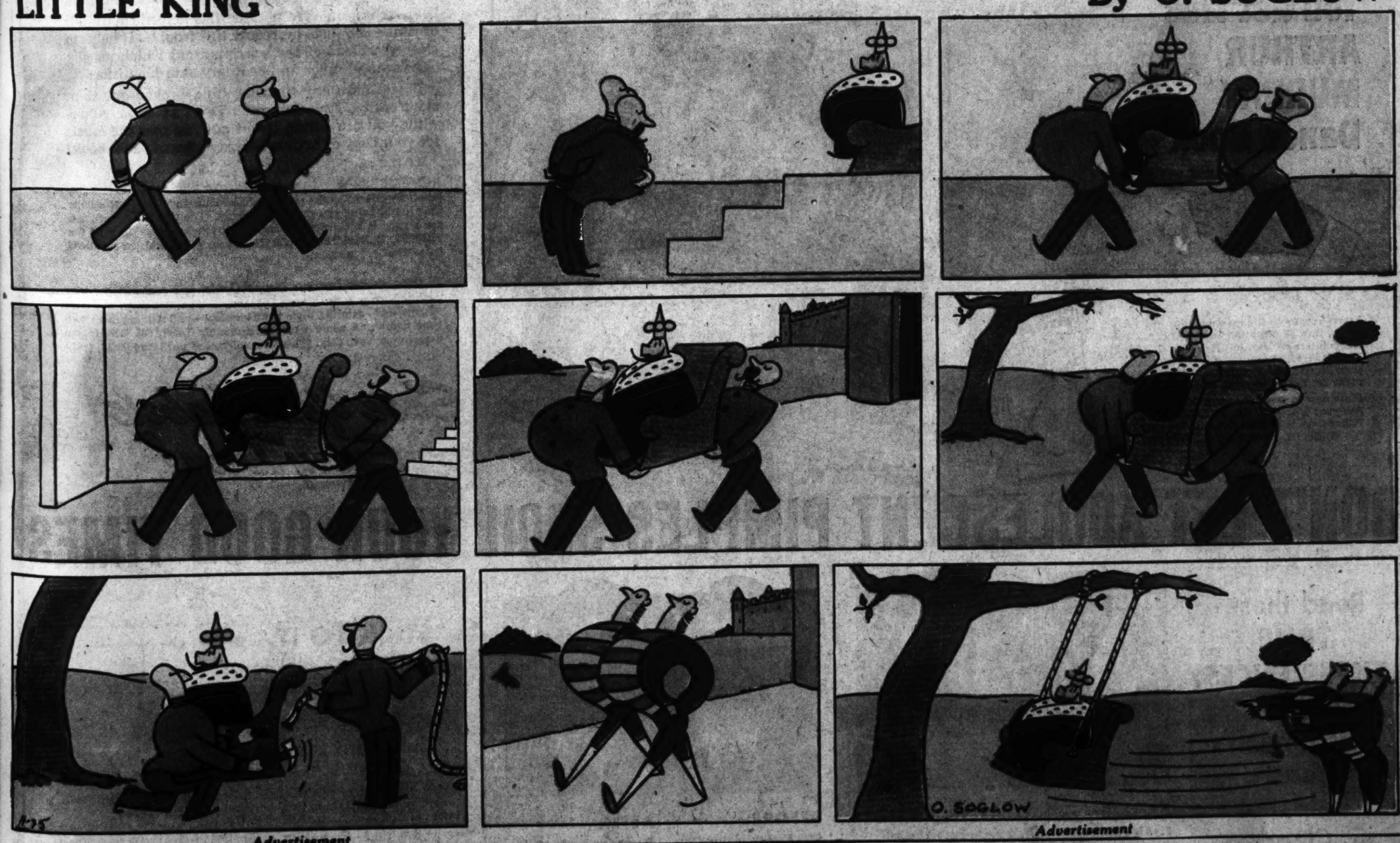
This comic appears every day in the daily Post-Dispatch

By PERCY CROSBY



LITTLE KING

By O. SOGLOW



Advertisement

Advertisement

RICH IN DEXTROSE THE SUGAR YOU NEED FOR ENERGY
Baby Ruth
5¢
CURTISS Baby Ruth Delicious
CURTISS Energizing CANDY

Advertisement

Advertisement



Hi Everybody! Come and Join Us—

Now—for a limited time only—you can get a Marvelous Book of 20 Dance Lessons by ARTHUR MURRAY (World's Greatest Dance Instructor) *FREE!*

Don't Miss this OPPORTUNITY! START NOW to Clear up Your Skin! Learn the New Dance Steps! *WIN POPULARITY!*

KATHRYN CONKLIN and EDWARD COLEMAN—Cup Winners in Intercollegiate Dance Contest
Specially posed pictures of these popular dancers (cup winners in dance contest held in New York City) show how to do "The Shag," "Truckin'," "The Susie Q," and "Collegiate Swing" in Arthur Murray's exciting new dance book.



Be Sure You Get The ARTHUR MURRAY Dance Book

Learn how to do the most popular Fox Trot Steps, How to Rhumba, Tango, Waltz . . . Read the pointers on How to Lead, How to Follow, How to be Light and Graceful! Every page illustrated. Pictures . . . diagrams make *each step clear and easy!*

Start now to save your yeast cake labels! Ask your grocer for this FREE Fleischmann Dance Card that gives *full details* about this WONDERFUL DANCE-BOOK OFFER!

ONE of the surest ways to be popular and get asked places is to be a good dancer.

But, even the best dancers become self-conscious and unhappy if they have to appear at a party with a face broken out with unattractive-looking pimples.

Fleischmann's fresh Yeast has helped thousands of young people to overcome this trouble. It helps to clear the blood of the waste poisons which usually aggravate pimples and ordinary skin blemishes.

If you have any tendency to a broken-out skin, start eating Fleischmann's Yeast at once. And—while you are eating it—be sure to *save the labels* for *your* copy of Arthur Murray's grand dance book!

• • •

REMEMBER—this dance book is NOT FOR SALE. It is being especially offered by the makers of Fleischmann's Yeast in the hope that it will bring you more good times. The ONLY WAY you can get a copy is with Fleischmann Yeast labels. Paste these on the FREE FLEISCHMANN DANCE CARD your grocer will give you. Send it in. The book is yours!

• • •

If your grocer has no Dance Cards, you can still get your Arthur Murray book by saving 51 labels and pasting them on a piece of paper—or enclosing them in an envelope—and sending them with your name and address to Fleischmann's Yeast, 701 Washington Street, New York City. (This offer holds good until August 31, 1937.)

Save Your Labels Every Day!

DON'T LET ADOLESCENT PIMPLES SPOIL YOUR GOOD TIMES

Read these TRUE EXPERIENCES of how Fleischmann's Yeast helps to Clear the Skin



BEFORE
Jean Dietrich, of East Orange, N. J., had pimples like these before she started to eat Fleischmann's Yeast. "My face was a perfect sight, it was so broken out," she says.

AFTER
See how yeast helped Jean's skin to clear. Pretty and happy, she says: "I ate 3 cakes of Fleischmann's Yeast every day for 4 weeks and now my skin is nice and clear again."



BEFORE
Dick Rooney, of Brooklyn, N. Y., looked like this before he started eating 3 cakes of Fleischmann's Yeast daily. "I was ashamed to have people see me," he says.

AFTER
Pimples no longer spoil Dick's good times. "Everybody that's got pimples sure ought to try Fleischmann's Yeast," he says. "It's swell how it chased mine away."

"STICK TO IT," says Dr. R. E. Lee, well-known physician, "and Fleischmann's Yeast will help to correct Adolescent Pimples . . ."



After the start of adolescence many young people have trouble with pimples.

At this time—from about 13 to 25, or even longer—important glands develop and final growth takes place. This causes disturbances in the entire system. The skin, especially, gets oversensitive. Waste poisons in the blood irritate this sensitive skin, and pimples break out.

Fleischmann's fresh Yeast helps to free your skin from pimples by clearing these skin irritants out of the blood.

Eat 3 cakes daily—a cake about ½ hour before each meal—plain, or in a little water. Keep this up *regularly*. Start now!

Copyright, 1937, Standard Brands Incorporated